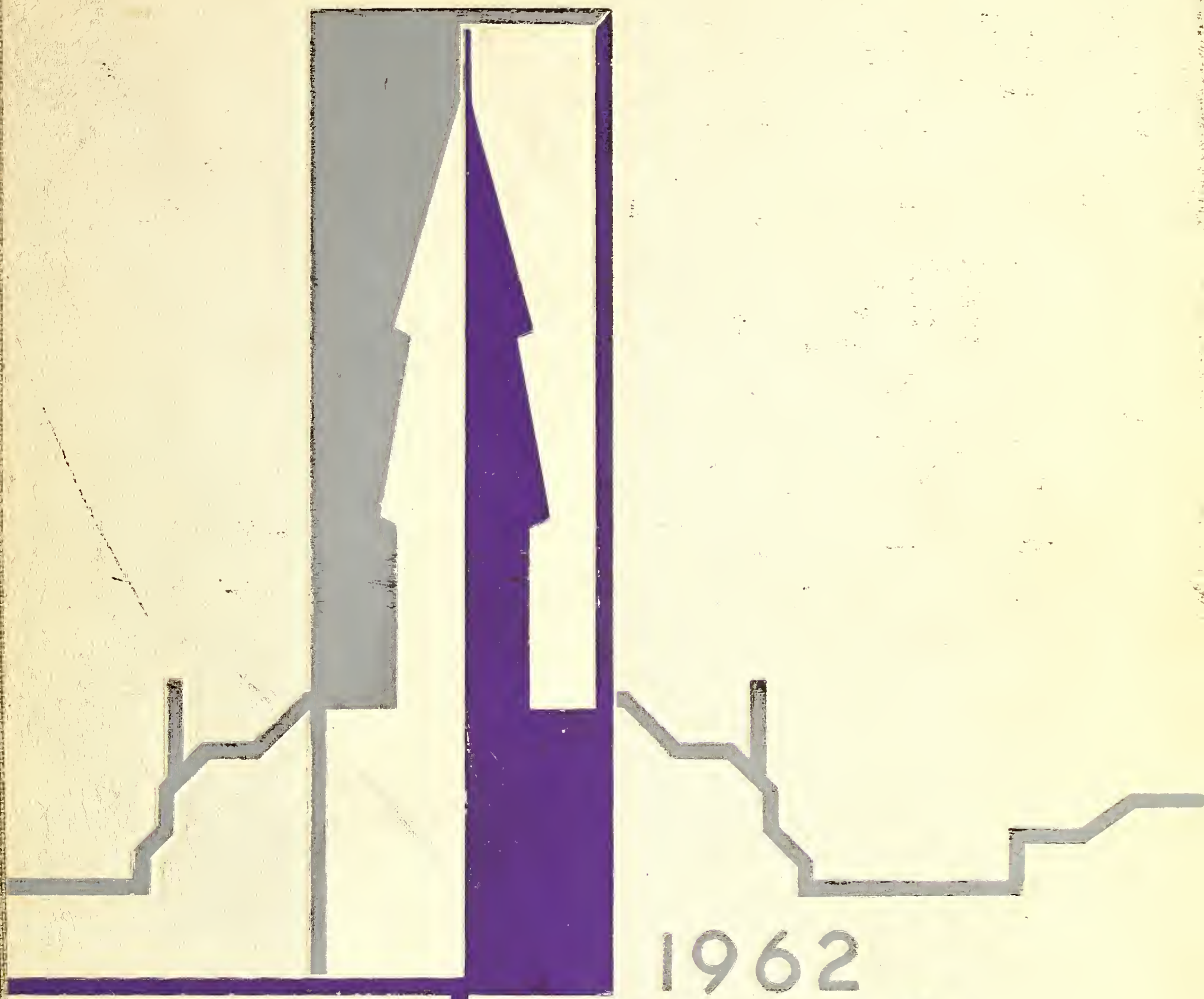

1962

Royal Purple

ANSAS STATE UNIVERSITY

Property of
K. S. U. LIBRARIES
MANHATTAN, KS.
Property No. 100021

OCR
Labelled

Digitized by the Internet Archive
in 2011 with funding from
LYRASIS Members and Sloan Foundation

http://archive.org/details/royalpurple1962unse

Royal Purple 1962

Photo by STUDIO ROYAL

1962 Royal

Published by Student Publications, Inc.
KANSAS STATE UNIVERSITY Manhattan, Kansas

A11212 422138

Purple

Eugenia Mangelsdorf, editor

Monte Miller, business manager

LD
2668
A5
1962
c.4

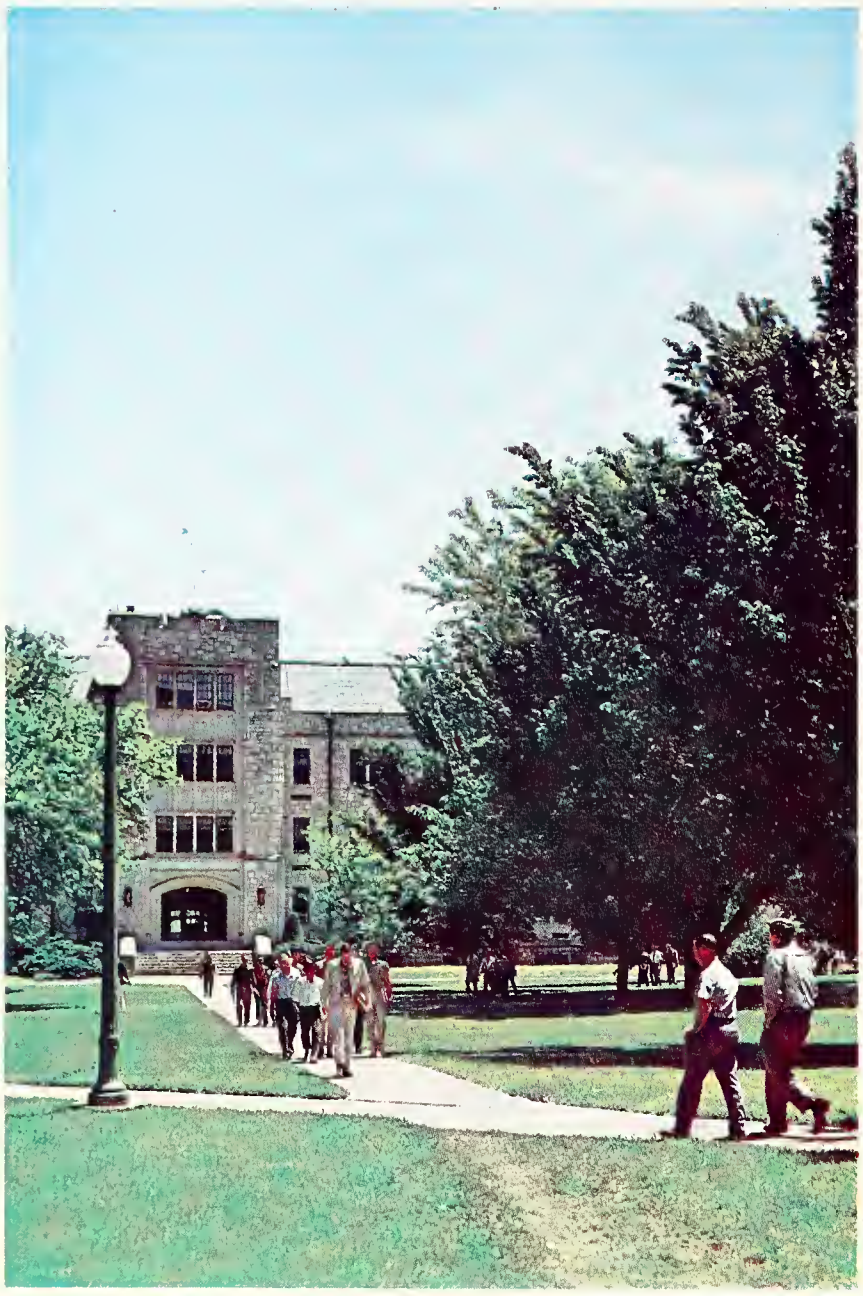

Built in 1937 to replace Denison Hall which burned three years before, Willard Hall houses the physical sciences.

Foreword

In 1945, a plan of campus building improvement at Kansas State University was designed and labeled the "Campus of Tomorrow." At that time, buildings such as the Student Union, Ahearn Fieldhouse, Boyd and Putnam dormitories, Eisenhower Hall, Justin Hall, Student Health, the Chapel, wings to Waters and Seaton Halls, Bushnell Hall and the Auditorium were merely drawings on paper.

The campus of tomorrow as envisioned was not complete, for many more buildings have been added. Aside from the original plans, Veterinary Hall and Hospital, Feed Technology building, Umberger Hall, the Animal Industries Building, Goodnow Hall, Denison Hall, an addition to Kedzie Hall, three Scholarship houses, Nuclear Science Hall, and Jardine Terrace, married students housing, to name but a few, have been constructed.

The 1962 Royal Purple features the campus of tomorrow—the newest buildings, equipment, research programs. However, the campus of tomorrow is only as accurate as today. The face of the University will change; the campus of tomorrow will change. The Royal Purple records it as we saw it in 1962.

New Denison Hall, dedicated in 1961, bears only the name of its forerunner, as the new building holds English, not Chemistry classes.

ref
LD
2668
.A6
1962
c.2

Almost hidden from sight behind the trees stands the Student Union, now being enlarged to accommodate the growing student enrollment.

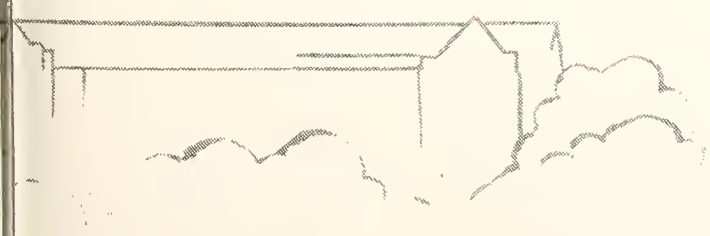

All photos on this spread by STUDIO ROYAL

Contents

BOOK 1

Administration *page 9*

BOOK 2

Organizations *page 57*

BOOK 3

Features *page 255*

BOOK 4

Classes *page 365*

Shaded sidewalks, leading students to all parts of the University, convene at the north door of Anderson Hall.

Centrally located on the campus, Anderson and Fairchild Halls are in the main channel of student traffic.

Taking advantage of a convenient stopping place, students pause before class near Eisenhower Hall entrance.

Farm Machinery Hall, still standing on its original site, was the first building constructed on the present campus.

BOOK 1

Administration

Administrators pages 12-17
School of Agriculture pages 18-23
School of Arts and Sciences pages 24-29
School of Engineering and Architecture pages 30-35
School of Home Economics pages 36-41
School of Veterinary Medicine pages 42-45
Graduate School pages 46-47
Faculty Activities pages 48-49
Student Government pages 50-53
Union pages 54-56

Photo by STUDIO ROYAL

BOOK ONE

Administration

Built in 1923, four presidents have lived in this native stone home.

State, faculty and student governments strive to attain the academic, social and cultural goals intended for a modern, dynamic democracy.

President James A. McCain is directing the activities of the new Second Century Fund Drive for Kansas State University and also is serving on the 1962 national advisory council for the United States Peace Corps program.

McCain Encourages Academic Progress

A steady and consistent rise in the academic excellence of Kansas State has taken place since President James A. McCain took office 12 years ago. Under his guidance, the scholastic standards of the University have risen in the last five years, and scholastically delinquent students have been reduced 50 per cent.

The President, primarily concerned with the teaching, research, extension and public relations programs of the University, was chosen to serve on the National Advisory Council for the Peace Corps Program, and as a trustee of the Eisenhower Exchange Fellowships.

His interest in the building program has added many needed classrooms and dormitories to the campus to alleviate crowded conditions caused by an expanding enrollment. Two of the newest buildings now under construction are a $2,700,000 physics-mathematics building and a $1,460,000 agriculture-science building to be completed in 1963.

Governor John Anderson's vigorous and enlightened support of higher education was recognized by the University during his second year in office.

Marking the annual Rig-a-Twig party held for President and Mrs. McCain, 70 organizations decorate the tree.

Governor John Anderson's visit to Kansas State to speak to student groups presents a rare but valuable occurrence.

Board of Regents—*Top Row*: Clyde M. Reed, Russell R. Rust, Leon N. Roulier, W. F. Danenbarger, Charles V. Kincaid, Ray R. Evans, George B. Collins, Clement H. Hall. *Bottom Row:* Chairman Whitley Austin.

Presidential assistant since 1949, Max W. Milbourn provides KSU information and publicity to the public.

Administrators Direct University Activities

The most extensive building program in K-State's history, coupled with an all-time high in faculty salaries, were gained through the efforts of the Board of Regents. Establishing the general policies of the five state schools, the Board this year abolished out-of-state tuition for international students.

Albert L. Pugsley, dean of academic administration, coordinates and supervises the academic program, and approves all staff appointments.

Max Milbourn, assistant to the president, frequently fills in for the president. He is chairman of such committees as the KSU Civil Defense Committee, Public Relations Council, and the General Scholarship Committee. Milbourn works with the state legislature and coordinates a variety of university matters.

Business manager Daniel D. Beatty is responsible to the president for preparing the annual budget and all appropriation requests. He is also in charge of the financial operation of all auxiliary enterprises and the finances of the university and subdivisions.

Dean of academic administration Albert L. Pugsley determines the faculty ranking, salaries, and research grants.

Daniel D. Beatty handles the headaches of K-State's budget planning and fund distribution as business manager.

Administrative Heads—*Top Row*: A. B. Cardwell, Bureau of General Research Director; C. M. Correll, Historian; D. G. Danskin, Counseling Center Director; A. T. Edwards, Housing Director; F. D. Farrell, President Emeritus. *Second Row*: E. M. Gerritz, Admissions and Registrar Director; R. F. Gingrich, Physical Plant Administrator; H. D. Hess, Executive Alumni Secretary; K. M. Heywood, Endowment and Development Director; H. P. Jublet, Student Health Director. *Bottom Row:* W. R. Kerr, Veterans' Service and Housing Director; J. W. Kraus, Director of Libraries; C. E. Peters, Placement Center Director; R. H. Perry, Comptroller; F. L. Whan, Summer School Director.

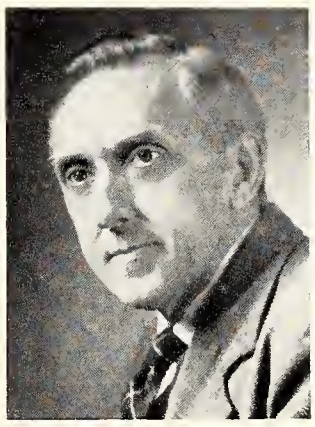

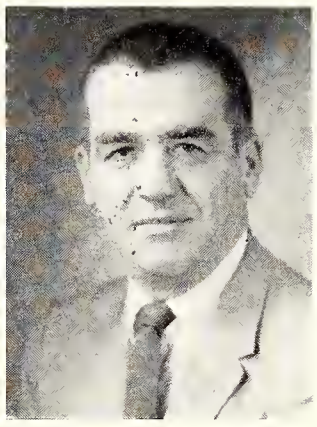
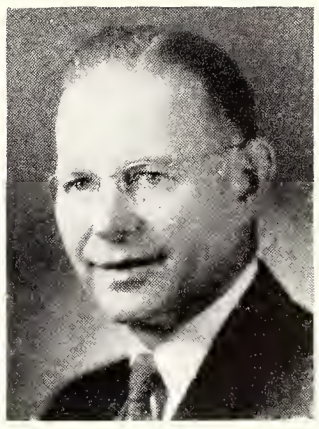

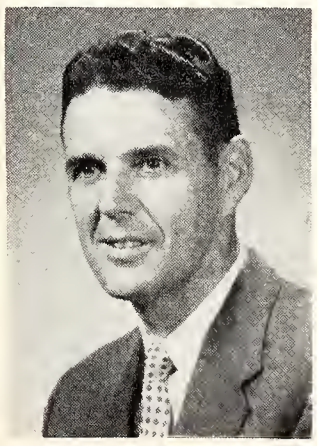

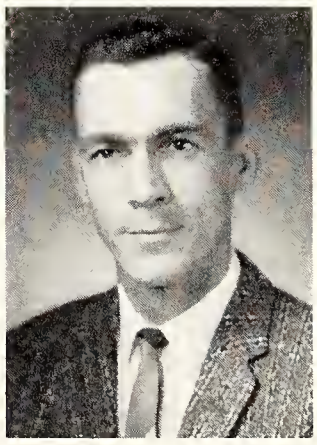

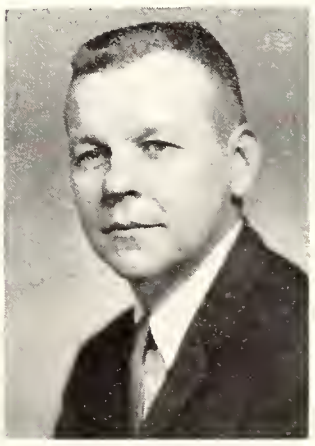

Deans Aim Attention At Student Problems

Dean of Students Herbert J. Wunderlich headed the division of Personnel Services. Concerned with the selection and hiring of the staff for all divisions of the personnel program, Dean Wunderlich also focused his attention on more adequate housing for women students. A $1,200,000 women's residence hall now under construction will be used in 1962.

Primarily concerned with improving housing and dormitory facilities for women students, Margaret Lahey, associate dean of women, selected the staffs for the women's residence halls and directed the housemother's workshop. Advising and counseling women students also filled Dean Lahey's time.

Advising international students was one of the major responsibilities of Charles Wildy, assistant dean of students. He was also executive secretary of the general scholarship committee, counseled men students, and coordinated the orientation program.

The Faculty Senate shaped the purposes and character of the University. Concerned with the overall academic program, the Senate made a major policy decision by approving the discontinuation of class attendance reports to the deans' offices.

Encountering both academic and disciplinary problems of K-State students is Herbert Wunderlich, dean of students.

Serving from the Dean of Student's offices are Associate Dean Margaret Lahey, faculty advisor to the All Womens' Students program, and Assistant Dean Charles H. Wildy, international students advisor and men's counselor.

Faculty Senate—*Top Row*: William L. Stamey, Abraham Eisenstark, Elden E. Leasure, Margaret N. Lahey, E. Beth Alsup, Edith M. Ridgeway, Annabelle J. Dickinson. *Second Row*: James A. Hobbs, Erle E. Bartley, William Bevan, Oscar W. Norby, John W. DeMand, Donald C. Kelley, Marjorie Adams. *Third Row*: Alfred F. Borg, Roger E. Regnier, Claude W. Shenkel, Paul M. Young, Thomas M. Hahn, Homer E. Socolofsky, Norma D. Bunton, Lowell Brandner. *Bottom Row*: Floyd W. Smith, Ralph G. Nevins, Dan W. Upson, William R. Kimel, Gustave E. Fairbanks, Walter F. Robohn, Robert E. Crank, Donald M. Trotter.

Danforth Chapel nestles in the small wooded valley descending from the heights of Anderson Hall and approaching the southeastern corner of the campus. It is the scene of many student weddings and houses the new pipe organ.

Spending a lot of time throughout the state, Dean Glenn H. Beck works with industry, farmers, and farm and civic organizations. The head administrator also doubles as the acting director of the Agricultural Experiment Station.

Ag Dean Coordinates 3 Major Programs

Beginning his second year at K-State as Dean of Agriculture, Glenn H. Beck coordinates the development of the three major agricultural programs. These include the School of Agriculture, concerned with the training of college students; the Agricultural Experiment Station, which conducts research programs, and the Agricultural Extension Service.

Before becoming Dean, Beck was the director of the Agricultural Experiment Station. He also served as head of the Dairy Science Department at the University of Maryland and as professor of Dairy Husbandry at K-State. He received his bachelors degree from Idaho University, his masters from K-State, and his doctorate from Cornell University.

Ag School Gets New Department, Buildings

The unique tri-branched make-up of the School of Agriculture forwarded research information to American farmers through the agriculture experiment stations, the extension department and the education of students. The 105 counties of Kansas were each served by K-State professors and county agents directly responsible to the extension division.

A significant area of development was in the expanding of research in social science. Agricultural economists, sociologists and extension specialists crossed disciplinary lines to do research on Kansas farmers instead of animals. The problem was finding why and how Kansans wanted agriculture and farming methods improved and finding the solutions.

The Departments of Horticulture and Forestry worked on making the sandy Arkansas River valley more profitable. Natural pecan trees worth $1.5 million were thinned to stimulate a larger pecan

Dean of Resident Instruction C. Peairs Wilson handles the student end of the tri-branched Agriculture School.

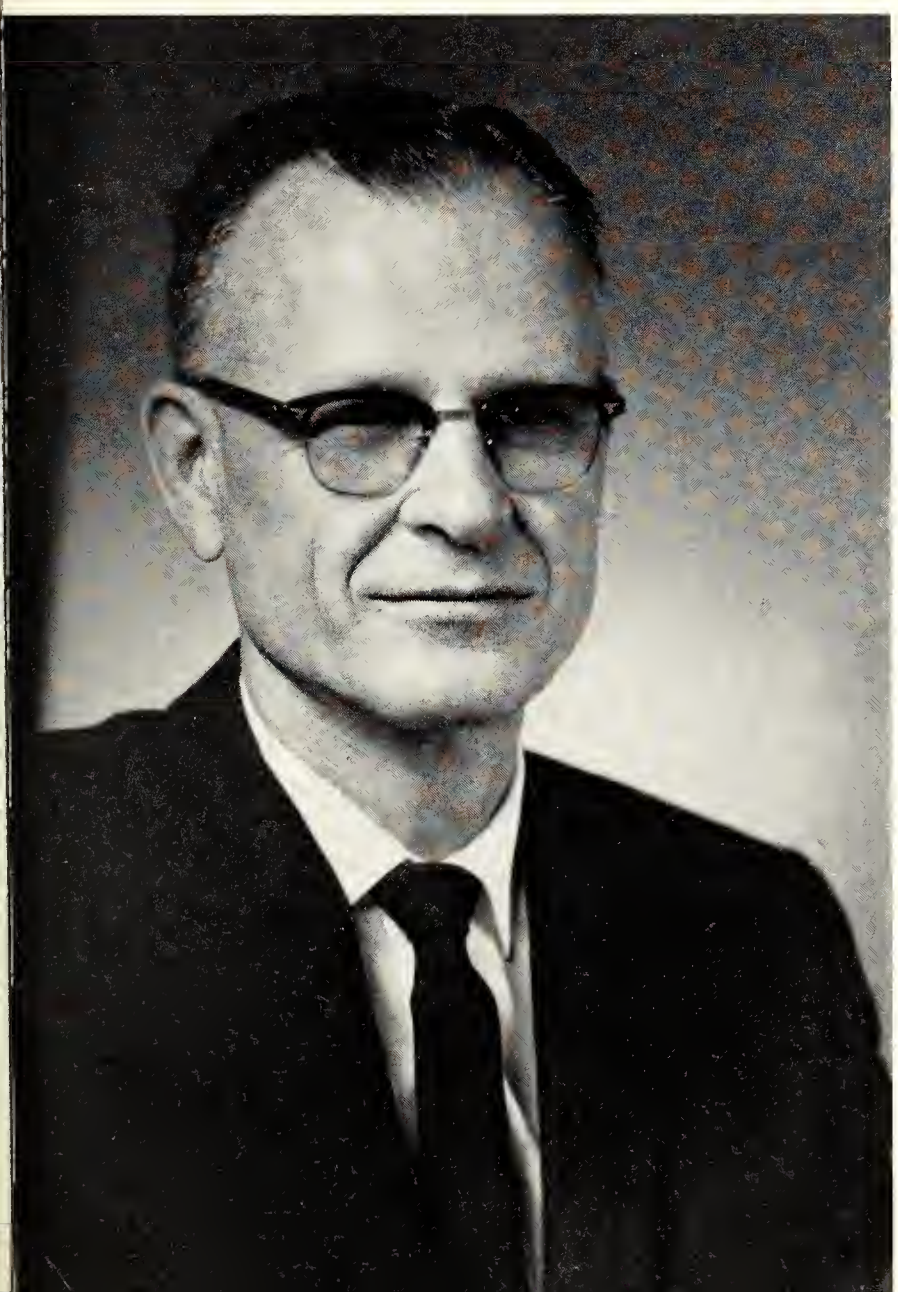

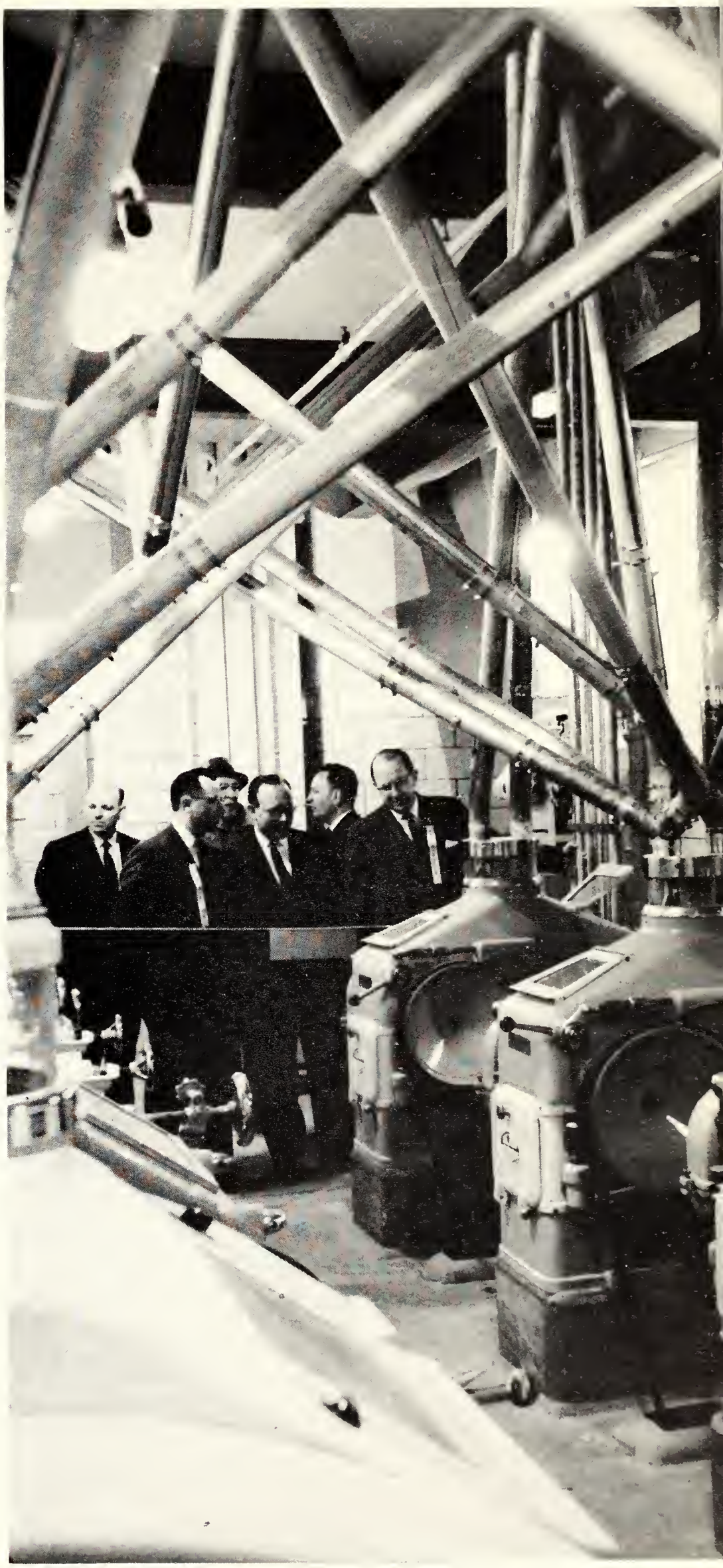

Pneumatic tubes in the Flour and Feed Milling building, newest of ag facilities, hover over touring visitors.

Agriculture Council—*Top Row:* Milton L. Manuel, David W. Newton, Lyle G. Helmer, Larry L. Coon, James S. Birkbeck, Leonard L. Houston, Norman Hildebrand, Ronald E. Janasek, Don J. Haberer, F. R. Carpenter. *Bottom Row:* Leroy E. Pickard, Dale A. Rodman, Steven E. Wright, Elton D. Aberle, Lawrence E. Schrader, Larry J. Theurer, Wilbur D. Smith.

Harold E. Jones, director of extension, manages the extensive maze of extension work in Kansas' 105 counties.

yield. The thinned trees were processed into charcoal briquets by a K-State owned plant near Chetopa. The endeavor was estimated to be worth nearly $4.5 million in the near future.

Study Increased Vegetable Production

The low-calorie high-protein diets desired by Americans also induced the horticulturists to study the increased production of vegetables in Kansas. Kansas has been attempting to produce more of what consumers want instead of surplus, despite the fact that wheat is most likely to be her main crop.

K-State Continues India Project

Sporting the second largest number of international students on campus in the nation, K-State's Agricultural School was homegrounds for 100 per cent of the Indian students. While Indians were working on the experiment stations and research projects, K-State was participating for the sixth year in technical and educational assistance to India under the International Cooperation Administration supported by the United States government.

Orville Freeman, United States Secretary of Agriculture, dedicated the Flour and Feed Milling building on May 18, 1961. After the 1957 fire gutted East Waters Hall and the mill, East Waters was restored. Completed in 1960, the mill cost approximately $620 thousand to build.

Funds were appropriated by the state legislature

Agriculture School Department Heads—*Top Row:* Thomas B. Avery, Poultry Husbandry; Rufus F. Cox, Animal Husbandry; Robert P. Ealy, Horticulture. *Second Row:* Herbert Knutson, Entomology; Howard L. Mitchell, Biochemistry; John A. Nordin, Agricultural Economics. *Bottom Row:* Charles L. Norton, Dairy Science; Raymond V. Olson, Agronomy; John A. Shellenberger, Flour and Feed Milling Industries.

Orville Freeman, United States Secretary of Agriculture, dedicates the Flour and Feed Milling wing April 18, 1961.

Almost out in the country is the Animal Industries building. The oblong arena hosts ag rodeos, and cattle and horse shows while the east side holds lecture classrooms, offices, lockers, and slaughtering and butchering rooms.

A steak is trimmed and prepared as students learn to handle various cuts of meat in the Meat Selections course.

for a Dairy and Poultry Science building on which construction is to begin in March of 1962. The cost of the structure, which will be located to the west of the Animal Industries building, was estimated at hitting the $1.5 million mark, when fully equipped for use. This new research building, designed for both classroom and research study, is expected to be completed by the fall of 1963.

Incorporate Department of Bio-Chemistry

A newly created department for the School of Agriculture, the Department of Bio-Chemistry, was headed by Dr. Howard L. Mitchell. This new department was staffed by faculty from the School of Agriculture instead of the Chemistry Department of the School of Arts and Sciences. The faculty associated with the new department was one of a few in the entire University which could boast 100 per cent PhD. degrees.

Dr. A. D. (Dad) Weber, former Dean of Agriculture now on leave with an assignment as a head administrator of a Ford Foundation project in India until June 30, 1962, was selected as one of the ten outstanding Kansans in the first 100 years of Kansas history. He was awarded this honor by the Kansas State Federation of Labor.

Extension Department Heads—*Top Row*: W. G. Amstein, Agricultural Extension Specialist; Mae Baird, Home Economics Extension; John M. Ferguson, Agricultural Engineering Extension; Paul W. Griffith, Associate Director; Oscar W. Norby, County Extension Operations. *Bottom Row*: Roger E. Regnier, Boys' and Girls' Clubs; Wilber E. Ringler, Programs and Training; Kenneth E. Thomas, Radio and Television Extension; Roman J. Verhaalen, Continuing Education; Eugene D. Warner, Extension Information.

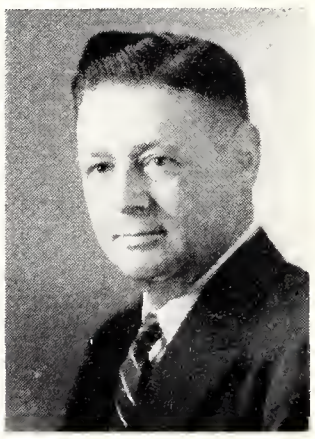

Artistically arranging the last blossom, students in Floral Arrangement II complete a colorful floral display.

Frank R. Carpenter assumes the position of Assistant Dean of Agriculture after retirement of Clyde L. Mullen.

An auditorium, classrooms and offices for the extension branch of the School of Agriculture are located in Umberger Hall. Extension work covers not only studies in Kansas but also the experiments sent to foreign countries.

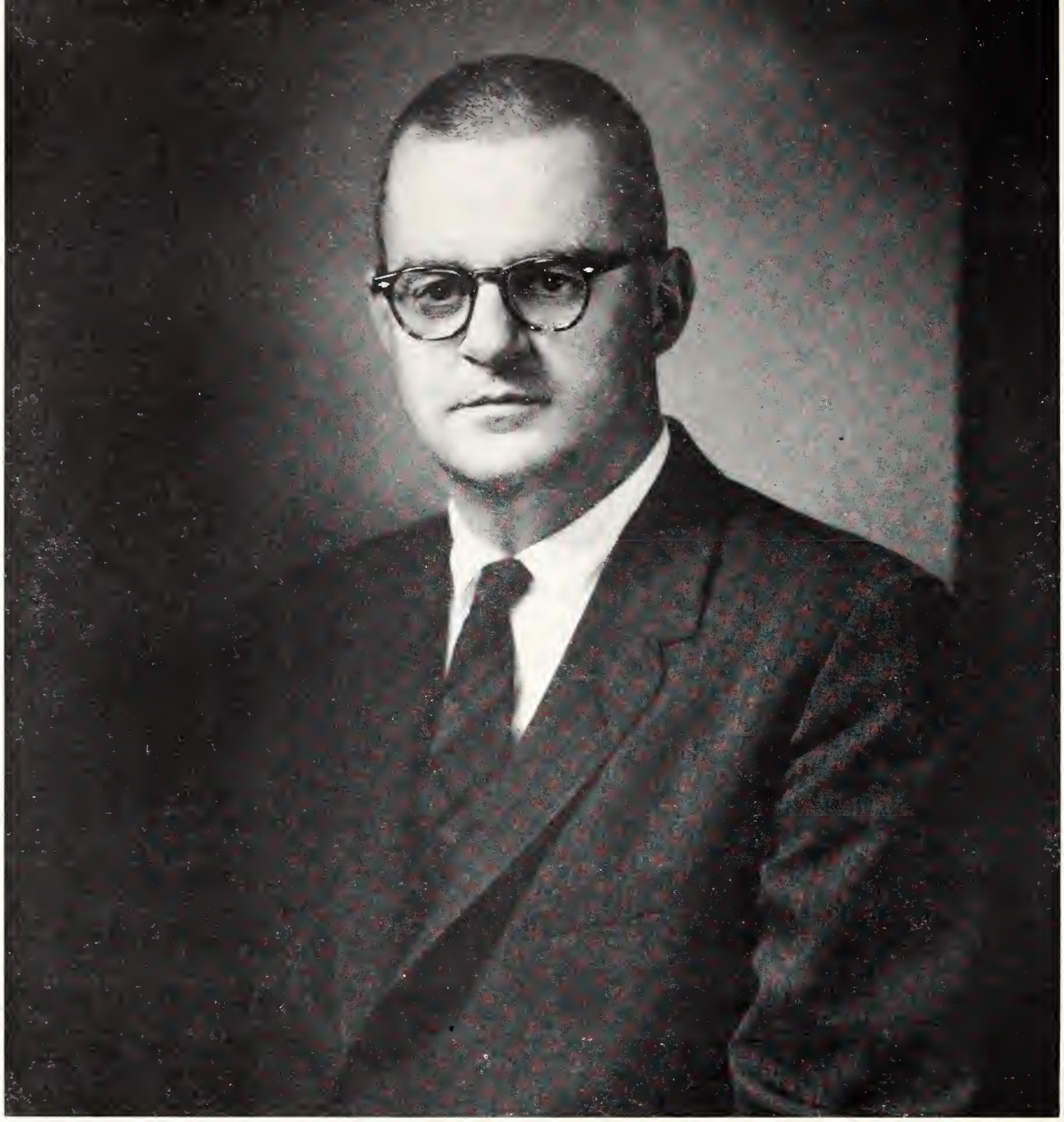

Dean Thomas M. Hahn, Dean of the School of Arts and Sciences, is a noted nuclear physicist as well as administrator. He directs the policies and programs for both graduate and undergraduate students in the A&S School.

Hahn Accepts Duties At Virginia Polytechnic

Thomas M. Hahn, dean of arts and sciences, will assume new duties as President of Virginia Polytechnic Institute at the end of the academic year. Dean Hahn has been head of the largest school at K-State for three years. Developing an excellent faculty for the school and providing its members with opportunities was the main job of Hahn. Counseling many of the 3,500 students enrolled in the A & S School was also his duty.

Before coming to K-State, Hahn was head of the Physics Department and chairman of the nuclear engineering program at Virginia Polytechnic Institute. He received his education at Kentucky University and Massachusetts Institute of Technology.

A & S School Aids Research Programs

New programs concerned with both basic research and instruction have greatly aided the School of Arts and Sciences with respect to the development of scientific and cultural understandings. Supporting the largest enrollment of any of the six schools, each of the 23 departments of the School of Arts and Sciences were actively engaged in continuous research.

Dedication of the $50,000 chapel organ was a highlight of the year. Made possible by funds donated to the University Endowment Association, the organ contains 40 ranks and a total of 2,458 pipes. The organ was custom built to suit the acoustics of the chapel and its exposed location.

Dr. Harry Helson, a foremost experimental psychologist, was named to the first Regents' Professorship at Kansas State. Dr. Warren W. Brandt, an outstanding analytical chemist and educator, was appointed head of the Department of Chemistry, while Dr. John A. Nordin, formerly the director of graduate

Associate Dean Paul M. Young shares the responsibility of coordinating the Arts and Sciences program with the dean.

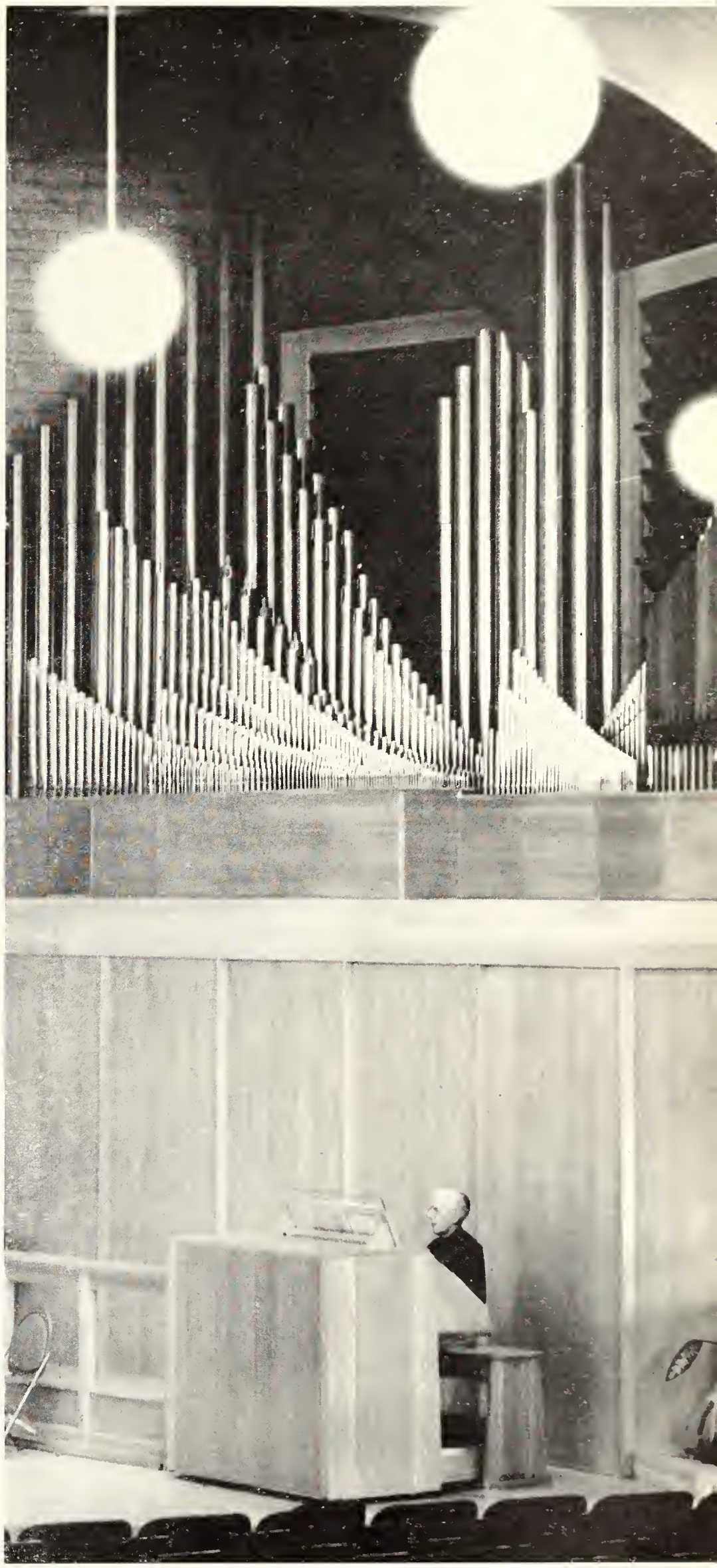

Installed in the Danforth Chapel Auditorium November 19, Kansas State's $50,000 pipe organ has 2,458 pipes.

Assistant Deans G. Orval Ebberts and Marjorie Adams relieve the work and share the problems of Dean Hahn.

research at Iowa State University, was chosen to serve as head of the Department of Economics and Sociology.

In keeping with the growing demand for greater proficiency in foreign languages, the Department of Modern Languages installed a language laboratory in Eisenhower Hall. Through the use of this electronic equipment, the language laboratory, under the direction of Dr. Robert E. Pyle, gave each student an opportunity to hear the language spoken by a native as well as by himself.

Anti-radiation Pills Perfected

Dr. Scott Searles of the Department of Chemistry effectively perfected anti-radiation compounds, assimilated in pill form, which absorb radiation rendering it harmless to the human body in the event of atomic fallout. The Chemistry Department also investigated the properties of electronic energy and the chemical equilibrium of humans.

Faculty members and students of the Department of Physics studied the nuclear forces and high energy scattering of elementary particles, the imperfections present in metallic whiskers, and the mani-

Arts and Sciences School Department Heads—*Top Row*: D. J. Ameel, Zoology; William Bevan, Psychology; W. W. Brandt, Chemistry. *Second Row*: Norma Bunton, Speech; A. B. Cardwell, Physics; J. B. Chelikowsky, Geology and Geography; Earle Davis, English; Earl Edgar, General Studies. *Bottom Row*: T. M. Evans, Physical Education; H. C. Fryer, Statistics; F. M. Green, Education; C. C. Jones, Business Administration, R. R. Lashbrook, Technical Journalism. Stuart M. Pady was appointed Acting Head of General Studies early in the fall semester.

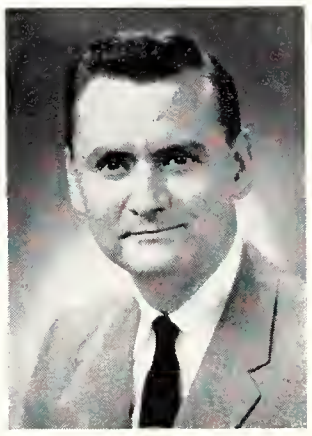

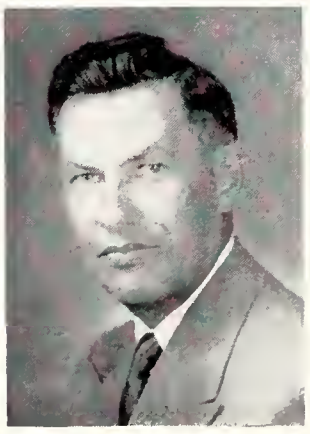

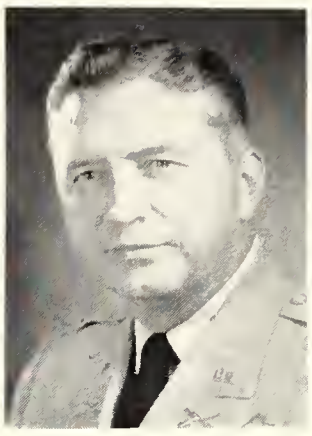

Arts and Sciences School Department Heads—*Top Row:* Luther Leavengood, Music; H. B. Lee, Athletics; Carl F. Lyons, Military Science and Tactics; K. J. McMahon, Bacteriology; Fritz Moore, Modern Languages. *Bottom Row*: John Nordin, Economics and Sociology; S. M. Pady, Botany and Plant Pathology; P. M. Rice, History, Government, and Philosophy; R. G. Sanger, Mathematics; G. R. Smith, Air Science.

festations of shock excitation of plasma.

Basic life processes and the relationship of living organisms to their environment were studied by the faculty and students of the Department of Biological Sciences. The research program ranged from the composition of the single cell, its heredity, growth and reproduction, to the diseases which destroy it. Specimens which served as experimental examples to the botanists, plant pathologists, and zoologists included viruses, staphylococci, and worms, as well as samples of fungi, pollen, and wheat.

Fulbright Lecturer Chosen

Earle Davis, head of the Department of English, was appointed a Fulbright lecturer at the University of Adelaide in Australia.

Denison Hall, homefront for the English Department, is the catch-all for homeless classes. Its one-year old lecture hall and classrooms seat not only English students but also psychology, government and mathematics students.

The Department of Education revised its curriculum in secondary education as the block system of teaching was initiated for the first time.

Create Natural Park Laboratory

The K-State University Endowment Association has leased 80 acres of land near the Tuttle Creek Reservoir district that will provide a natural park area to serve as an experimental laboratory for the investigation and study of biological science problems. This natural park will make it possible for students and faculty members to observe and obtain specimens for detailed study of both fauna and flora in their natural environment.

The Arts and Sciences School Council was composed of 17 members chosen in campus elections to represent each of the departments. Larry Wolgast served as president of the council which acted in an advisory capacity to the Arts and Sciences School by reflecting student opinions.

Eisenhower Hall houses the offices of the School of Arts and Sciences plus a lecture hall and classrooms.

Fred A. Seaton, former Secretary of the Interior and a KSU alum, dedicates the $375,000 Kedzie Hall wing.

Arts and Sciences Council—*Top Row*: Richard A. Eberhart, Judith A. Gorrell, Sally J. Swift, Paul A. Wright, Gary D. Johnson, Susan Martin, Larry J. Medley, Charlotte Anderson, John O. Brown, Suzanne C. Young, Ellen J. Claydon. *Bottom Row*: Patricia A. King, Deborah L. Hines, Larry E. Wolgast, Linda L. Pigg, Gary L. Peters, Stephen M. Todd.

The language laboratory is the newest equipment for the Modern Languages Department in the A&S School. The 27-booth lab, monitored and repaired by graduate students, helps first year French, German and Spanish students.

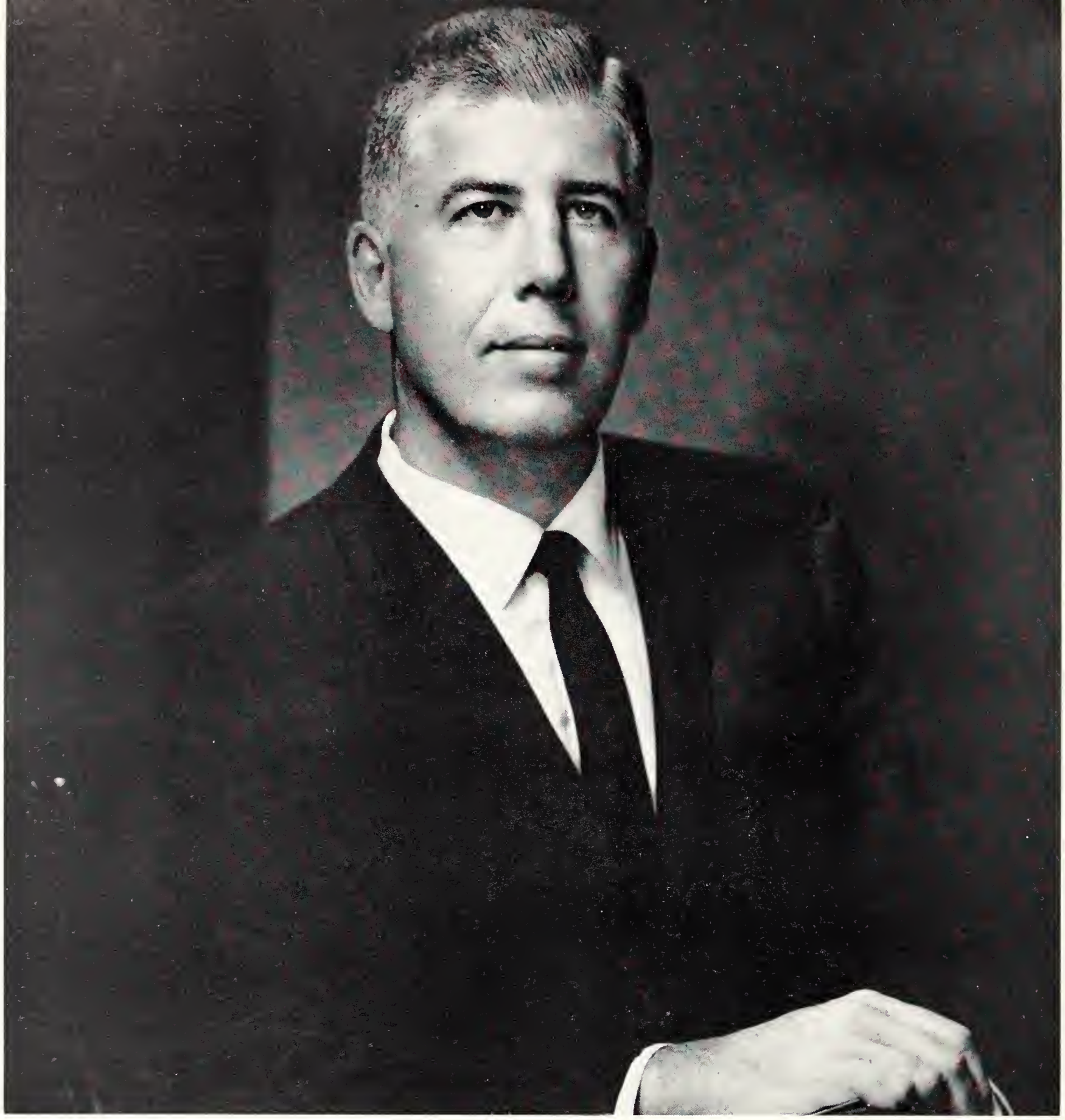

Before assuming duties as Acting Dean of the Engineering and Architecture School, John Shupe carried out research on the procedure for evaluating the properties of highway materials and the development of equipment.

Shupe Named Acting Dean of E & A School

John Shupe became Acting Dean of the School of Engineering and Architecture this year, replacing M. A. Durland who retired after serving 12 years as Dean. Shupe served as a professor of applied mechanics before becoming associate dean under Durland in 1960.

As Acting Dean, Shupe's major responsibility is in making policy decisions to keep the school in stride with the dynamic changes taking place in the fields of engineering and architecture. He focused his attention on public relations to counteract the recent decreases in the school's enrollment. Shupe received his education at K-State, the University of California, and Purdue University.

Engineers Purchase New Critical Reactor

Funds provided by the U. S. Atomic Energy Commission, the National Science Foundation and the state of Kansas made possible the purchase of a nuclear reactor for the School of Engineering and Architecture. K-State was awarded funds totaling a quarter of a million dollars for the Triga Mark II which will be used in teaching and research.

Special features of Triga Mark II include a graphite thermal column, four radial beam ports, a bulk shielding facility, a 40-position irradiation specimen rack, a central thimble, and a pneumatic transfer system for the rapid removal of samples. The critical reactor will be housed in the new Nuclear Science and Engineering building now under construction north of the Engineering Lecture Hall.

A fallout shelter believed to be superior to other recommended family shelters has been designed and constructed by the Departments of Nuclear and Civil

A former Manhattan architect, Richard H. Morse served his first year on campus as the assistant to the dean.

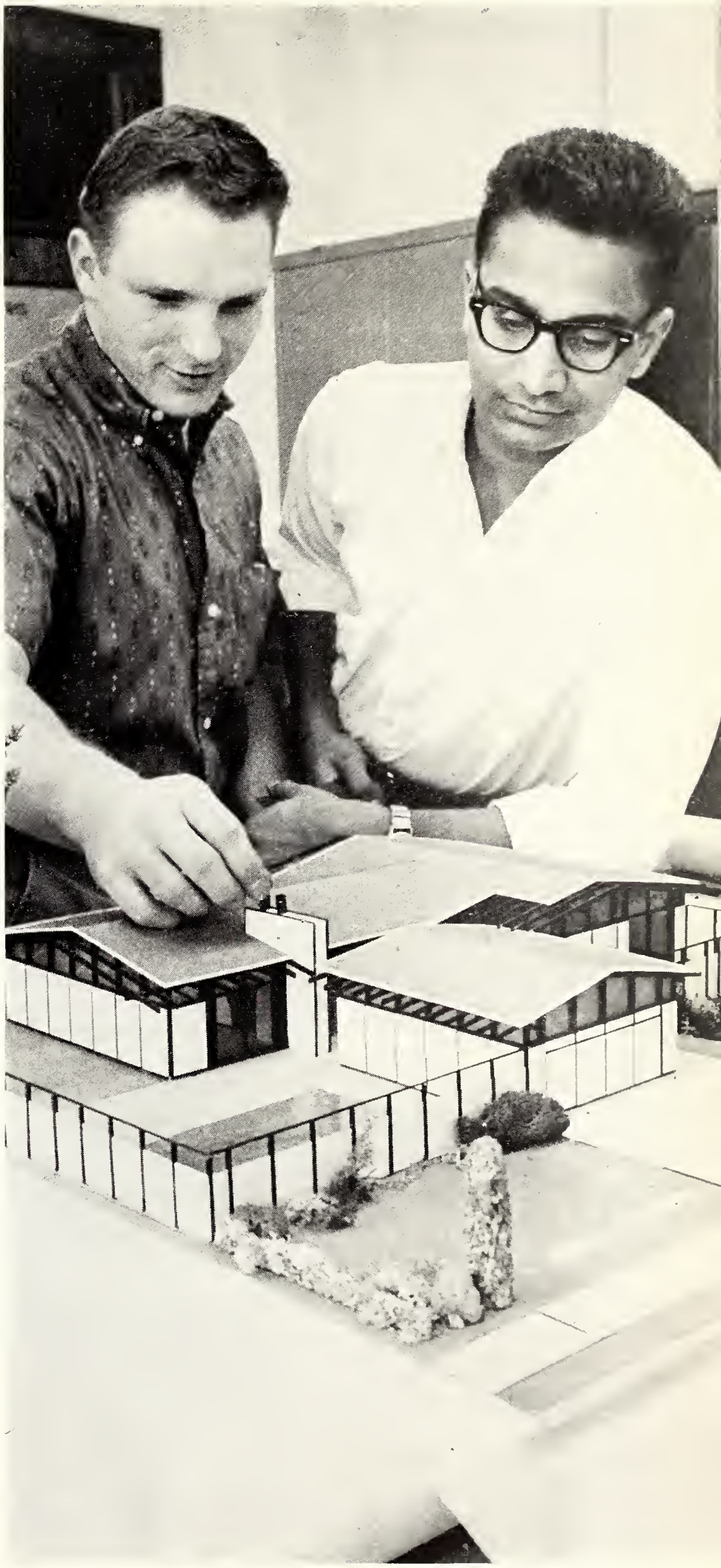

Applying the finishing accessories, advanced architecture students complete a contemporary home scale model.

Winter lays a blanket of snow around the west wing of Seaton Hall. The $675,000 native limestone structure, completed in 1952, houses classrooms and offices of five engineering departments plus the IBM Computer machine.

Engineering in cooperation with the office of Civil and Defense Mobilization. The prototype shelter was built by students and combines simplicity of design and construction, a high degree of protection from blast, initial radiation and fallout, low initial cost and a low maintenance cost. The shelter, furnished with food and cooking equipment, supplies and sanitation equipment, holds 6 to 10 people.

Human Environment Lab Grows

A research project on environment which began in the late 1940's has been greatly expanded this year due to additional support. The Institute for Environmental Research was organized to investigate human response to thermal environment as it affects health, comfort, learning and productivity, and for study of air pollution problems affecting health and comfort of the population.

One of the world's largest and best equipped environmental research laboratories, representing a total investment of $150,000, was transferred to K-State. The research facilities of the American Society of Heating, Refrigerating and Air-Conditioning Engineers is housed in the new research center. K-State received a grant of $80,000 from the National Institutes of Health for the building.

Filling around and under, construction men complete work on the model fallout shelter behind Seaton Hall.

Engineering and Architecture School Department Heads—*Top Row*: Emil C. Fischer, Architecture; Leland S. Hobson, Engineering Experiment Station; William H. Honstead, Chemical Engineering; Russell M. Kerchner, Electrical Engineering; William R. Kimel, Nuclear Engineering. *Bottom Row*: G. H. Larson, Agricultural Engineering; Reed F. Morse, Civil Engineering; Ralph G. Nevins, Mechanical Engineering; Milton E. Raville, Applied Mechanics; Irvin L. Reis, Industrial Engineering.

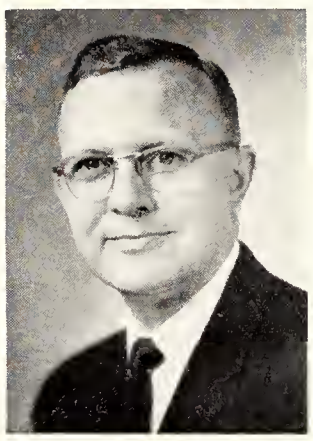

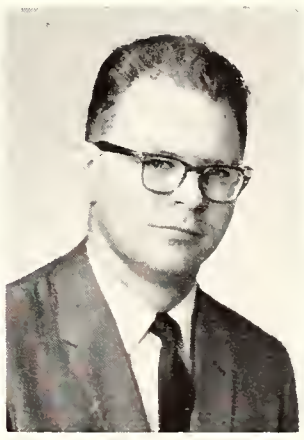
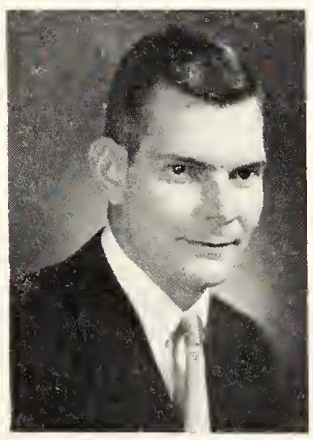

Durland Retires As Dean

Dean Emeritus M. A. Durland, who has been closely associated with engineering at K-State for 47 years and Dean of the School of Engineering and Architecture since 1949, retired this year to a full time teaching professorship in the Mechanical Engineering Department. Acting Dean is John Shupe.

Charles Wilson, a mechanical engineering senior, headed the Engineering Council. The Council coordinated the activities of the nine departments, promoted projects to solicit interest in the engineering field, and supervised the publication of the school's magazine, the "K-State Engineer."

Open House Creates E & A Interest

"Today for Tomorrow" was the theme of the 1962 Engineers' Open House. The annual event introduced the Engineering School to high school students and promoted interest on the campus. Roger Coulter, a mechanical engineering senior, served as the general chairman for the open house.

It's 3-2-1 as a space enthusiast prepares to test in a wind tunnel an award winning rocket he helped to build.

Two chemical engineers concentrate on measuring the amount of sulfur dioxide absorbed by water from the air. This experiment is a part of the unit operations tools laboratory class required of chemical engineering students.

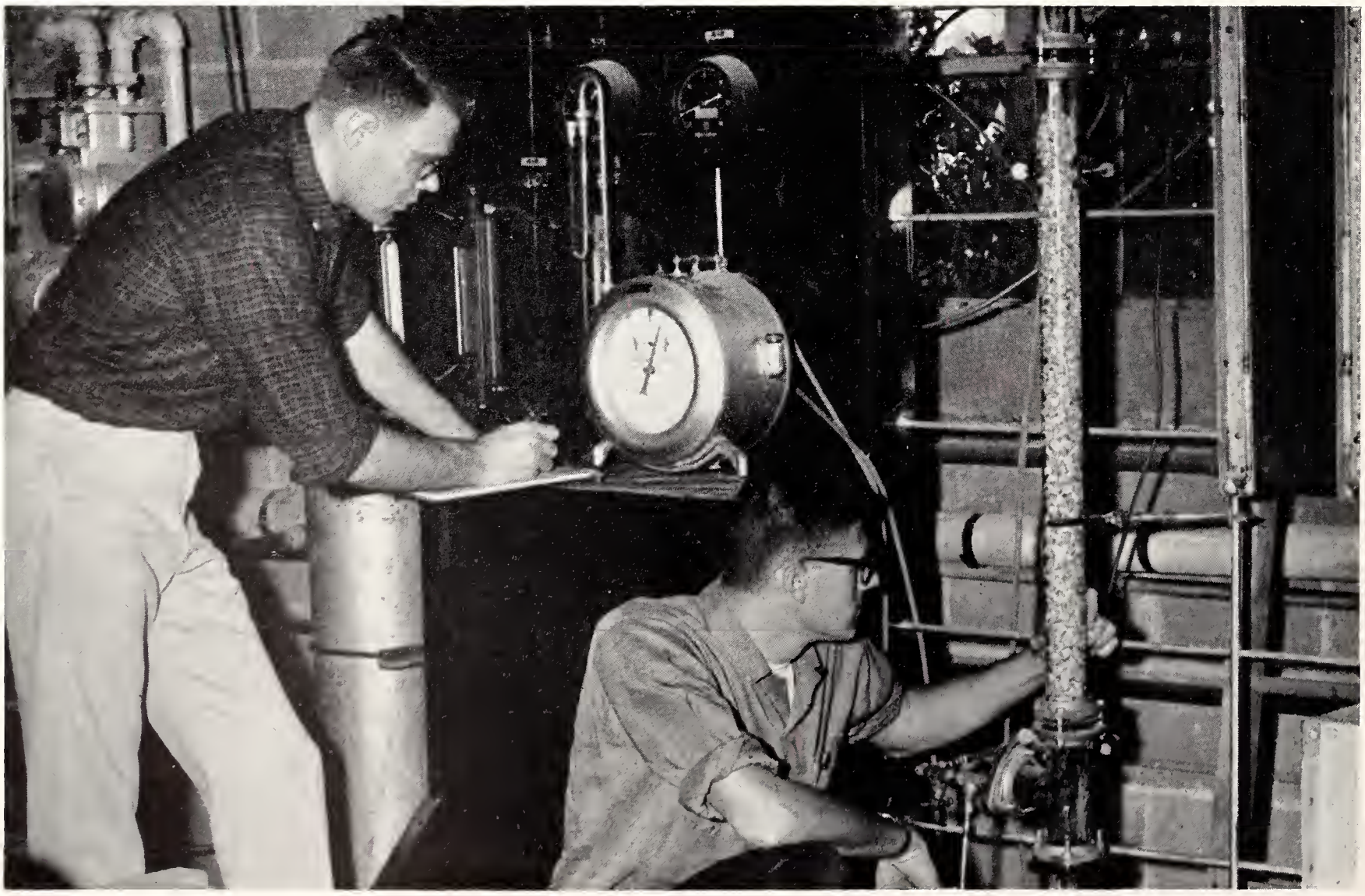

Engineering Council—*Top Row*: Stephen D. Nelson, Ronald A. Havenstein, John P. Wilson, Gerald D. Clubine, Charles W. Baker, Byron L. Smith, Jon M. Rueck, Olin L. Vanderslice. *Second Row*: Keith L. Bennett, Thomas E. Mistler, Daniel J. Miller, Robert H. Ihde, David O. Bear, Harry T. Merrill, Dennis A. Lindell, Richard L. Burandt. *Bottom Row*: Roger W. Coulter, Richard S. Aberle, Charles E. Wilson, Darrol H. Timmons, Noel H. Duncan.

"The Web," the steel skeleton of the atomic reactor for the nuclear engineering building, is scheduled to be finished by January of 1962. The reactor is expected to reach critical stage and peak pulsing power of 250 megowatts.

Curriculum revisions and coordination of the sections of the School of Home Economics, in addition to state and national home economics projects and research work occupy the time and efforts of Dean Doretta S. Hoffman.

Dean Hoffman Guides Teaching, Research

Serving her seventh year at K-State as Dean of the School of Home Economics, Doretta S. Hoffman administered both the teaching and research program. In addition to her administrative work with faculty and students, she lectured at high schools, universities, conferences, and alumni meetings. Dean Hoffman was elected this year to be chairman of the Research Advisory Committee of the Home Economics Division of the Association of Land Grant Colleges and State Universities. Representatives of home economics research in four regions of the United States composed this committee. The Dean was chairman of the American Home Economics Association's National Committee of Visual Aids.

Home Ec Sponsors 14 Research Studies

Extensive research in the School of Home Economics revealed new facts and theories in five areas of home economics. Nearly one-half of the year old teaching and research center, Justin Hall, was used for experimental study in foods and nutrition, institutional management, clothing and textiles, family economics, and family and child development.

Supported mainly by the Agricultural Experiment Station, a total of 14 research projects were conducted by both faculty and graduate students. One project by the Foods and Nutrition Department involved a comparison of the quality of home prepared frozen products with commercial packaging.

Department Head to Nigeria

Dr. Richard L. Morse, head of the Family Economics Department, spent 3 months in Nigeria to estimate the consumer acceptance of bulgar, an

Ruth Hoeflin, assistant dean of the Home Economics School, is entering the second year since her appointment.

Students examine and compare fibers and materials through microscopes in textiles and clothing classes.

Two-year old Margaret M. Justin Hall receives a looking over by girls on Home Economics Day. It houses the five departments of the Home Economics School and is one of the best teaching and research centers in the nation.

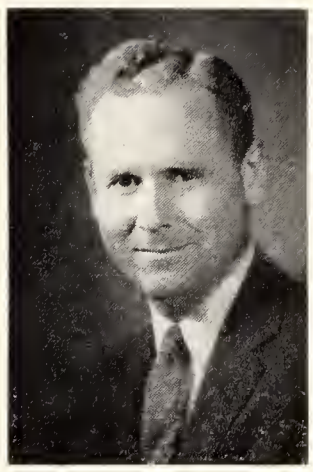

Home Economics School Department Heads—Dorothy Barfoot, Art; Dorothy Harrison, Foods and Nutrition; Richard L. Morse, Family Economics; Grace Shugart, Institutional Management; Jessie Warden, Clothing and Textiles.

ancient method of processing wheat. In cooperation with the Department of Mechanical Engineering, techniques were developed by the Family Economics Department for the measurement of exhaust hood efficiency for removing cooking effluents. A fluorescent tracer was added to the cooking fat, and samples were collected which measured fluorometrically for mass concentration.

A parental control study was a project of the Family and Child Development Department, while the Clothing and Textiles Department evaluated carpetings of nylon, rayon, modacrylic, acrylic, cotton, and wood fibers for their service qualities. A study in the Department of Institutional Management tested the use of dry milk in white sauce mix.

Enrollment Figures Rise

With a greater number of women students entering K-State, enrollment in the School of Home Economics increased 22 per cent. The number of

Experimental cookery laboratories in the Foods and Nutrition Department feature the newest in equipment.

Home Economics Council—*Top Row:* Judy A. Oberhelman, Sara J. Hybskmann, Barbara J. Lang, Doris M. Imhof, Penelope A. Heyl, Marilyn K. Larson, Marianne L. Hirt, Brenda J. Morgan, S. Kay Randell, Janice R. Wanklyn. *Second Row:* Florence E. Henderson, Mary F. Boyd, Kathryn M. Reeves, Margaret E. Raffington, Linda E. Gillmore, Martha E. Lewis. *Bottom Row:* Linda L. Akin, Jonne L. Avery, Ruth A. Raleigh, Judith L. Allen, Frances K. Towner.

Restaurant-sized equipment in the Institutional Management Department features a forced-air oven for baking.

undergraduate students rose to 677. Graduate students totaled 37. A new curriculum was added last year for those who want a broad educational background, but do not want to concentrate on a particular profession. Almost one-half of the courses in the liberal arts curriculum are general education, the others divided between home economics and unrestricted electives. Ruth Hoeflin, serving her second year as associate dean, handled student's schedules and coordinated other academic revisions.

Favorite Man Selected by Coeds

An annual highlight sponsored by the home economics students was the Snowball dance and crowning of the Favorite Man On Campus. Marion Karr, Farm House, was chosen FMOC. Attendants were Phil Barger, Phi Delta Theta; Dee Burcham, Acacia; Tom Carrico, Kappa Sigma; Richard Ewy, Beta Theta Pi; Jack King, Goodnow Hall; Richard Gunn, Goodnow Hall; and Al Peithman, Sigma Alpha Epsilon. Finalists were chosen by two panels of judges on the basis of personality, poise, and activities. Only the finalists campaigned. Brenda Morgan was chairman of the event.

To introduce the home economics program to future students and to create interest on campus,

Participating in a consumer research study of a washer-dryer combination, two students check off dirty clothes.

With ample space to permit good studying light, Justin Hall's face of glass also provides a sizeable amount of surface to wash. The modern lounge serves as a study area, a place for teas, and a resting point for the weary.

the Home Economics School held its annual Hospitality Day. "Dial KSHE—Kansas State Home Economics" was the theme of the event. High school students and their sponsors from all over Kansas viewed exhibits of the various areas of home economics. Included in the day's program were tours of the campus, skits, a tea in the freshman dormitories, a campus style review, and a luncheon. Kay Randel was 1962 general chairman.

Home Ec Council Governs

The 22-member Home Economics council acted as both a governing body for the School and a coordinating group for the home economics clubs. The council was composed of four officers, the presidents of each of the eight home economics clubs, two Student Council representatives, and the chairmen of eight standing committees. Kathryn Reeves headed the activities of the council as president and Margaret Raffington was faculty sponsor.

A practical knowledge of drapery and other fabrics is acquired through study in clothing and textiles classes.

Who's Who in America, American Men of Science, and the International World Who's Who, along with six other professional directories, lists Dr. E. E. Leasure, Dean of the School of Veterinary Medicine, as a member.

Leasure Wins Fame in Veterinary Field

For 13 years Dean Elden E. Leasure has directed the activities of the School of Veterinary Medicine. He has seen the completion of Dykstra Veterinary Hospital, one of the most modern animal clinics in the country, in 1955, the remodeling of Burt Veterinary Science Hall in 1959, and the partial remodeling of the Veterinary Hall in 1961.

Dean Leasure, author of numerous research papers, discovered the disease feline infectious enterities, and has perfected the vaccine and antiserum. As a member of an Indo-American survey team, he has twice surveyed India's agricultural, educational and research programs in veterinary medicine. He served as president of the Association of Deans for 10 years.

Vets Offer Services For Rabies Project

Extensive research contributions made by the School of Veterinary Medicine were valuable not only to Kansas livestock and poultry industries, but also to the public health program. Students and faculty members participated as human volunteers for a rabies immunization research-public health project conducted by Dr. C. H. Kitzelman. A study of avitaminosis E and nutritional muscular dystrophy was headed by Dr. G. K. L. Underbjerg.

The school has facilities for gross and microscopic anatomical studies, as well as equipment for special histological and anatomical-surgery. With these facilities and equipment, the students were able to treat and study over 33,445 animal patients.

New Vaccine to Replace Antiserum

At present a long-term research study on the relationship of genetics to anatomical anomalies is

Leaving his Minnesota practice, Dr. Lee Railsback joins the veterinary medical staff as assistant to the dean.

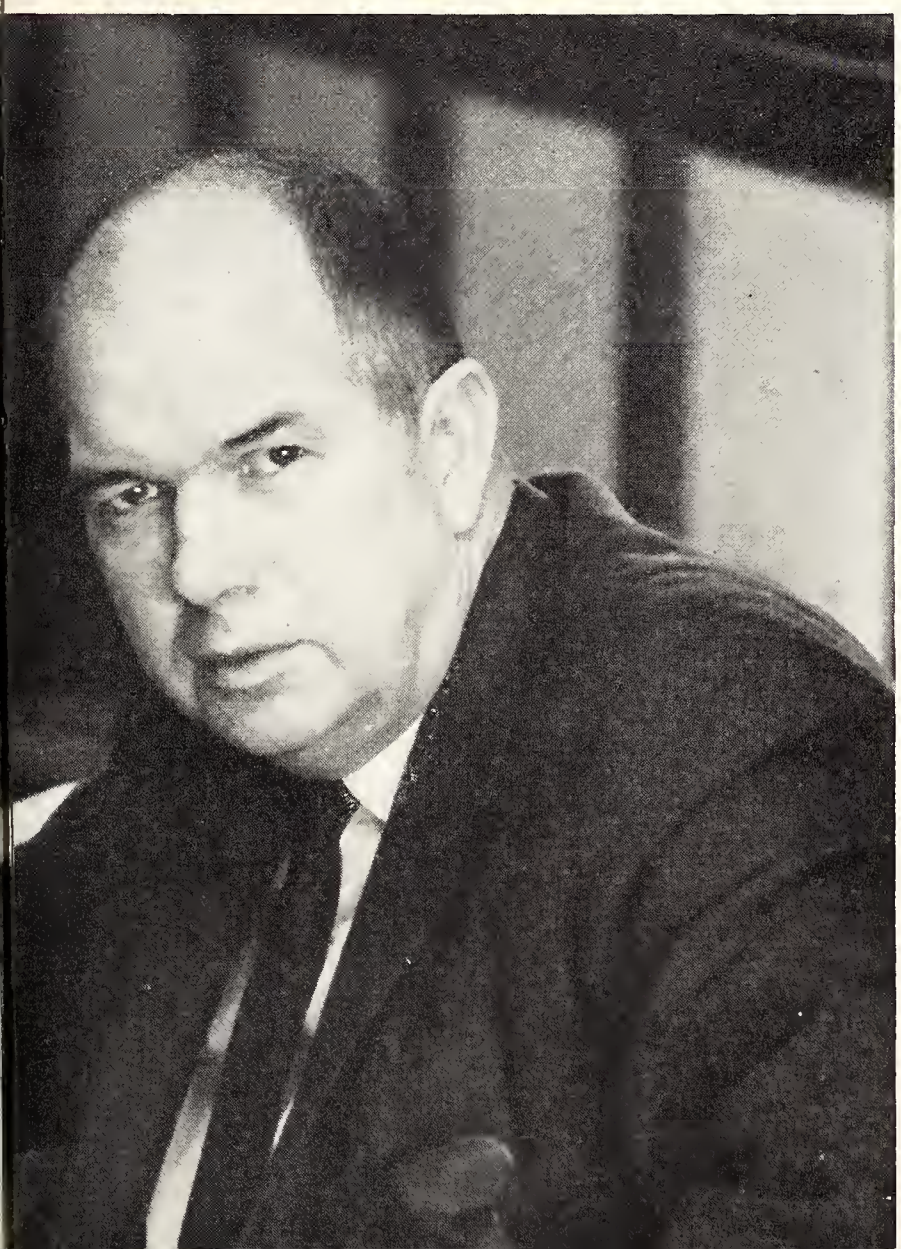

Veterinary medical seniors put their knowledge of animal surgery to practice at Dykstra Veterinary Hospital.

being carried out by Dr. R. W. Adrian. Dr. M. J. Twiehaus directed the experimental use of a modified hog Cholera vaccine in swine instead of the previous treatment given using an antiserum.

New facilities and equipment were available to 285 students enrolled in the School. The Scopicon, a multiple microscopic unit, enabled the instructor to show magnified tissue sections to nine students in one group. The Polyviso, an electronic device capable of monitoring all body functions, was used by the students. A new piece of equipment was the Gordon Veterinary Medicine Mobile Service six passenger truck unit, providing students and instructors with complete mobile veterinary medicine facilities for nearby field service calls.

Veterinary School Remodels

Remodeling of the West wing of Burt Hall was completed, providing isolation quarters for animal virus research work, experimental animal rooms and pens, and an X-ray therapy unit room. Completion of the partial remodeling of Veterinary Hall provided three new offices and three laboratories.

Veterinary Medicine Department Heads—*Top Row:* J. E. Mosier, Surgery and Medicine; D. M. Trotter, Anatomy. *Bottom Row:* M. J. Twiehaus, Pathology; G. K. L. Underbjerg, Physiology.

Exercise on the hospital grounds is only one of many services patients enjoy during their stay at Dykstra Veterinary Hospital. Working with the animals provides valuable field experience for the veterinary medicine students.

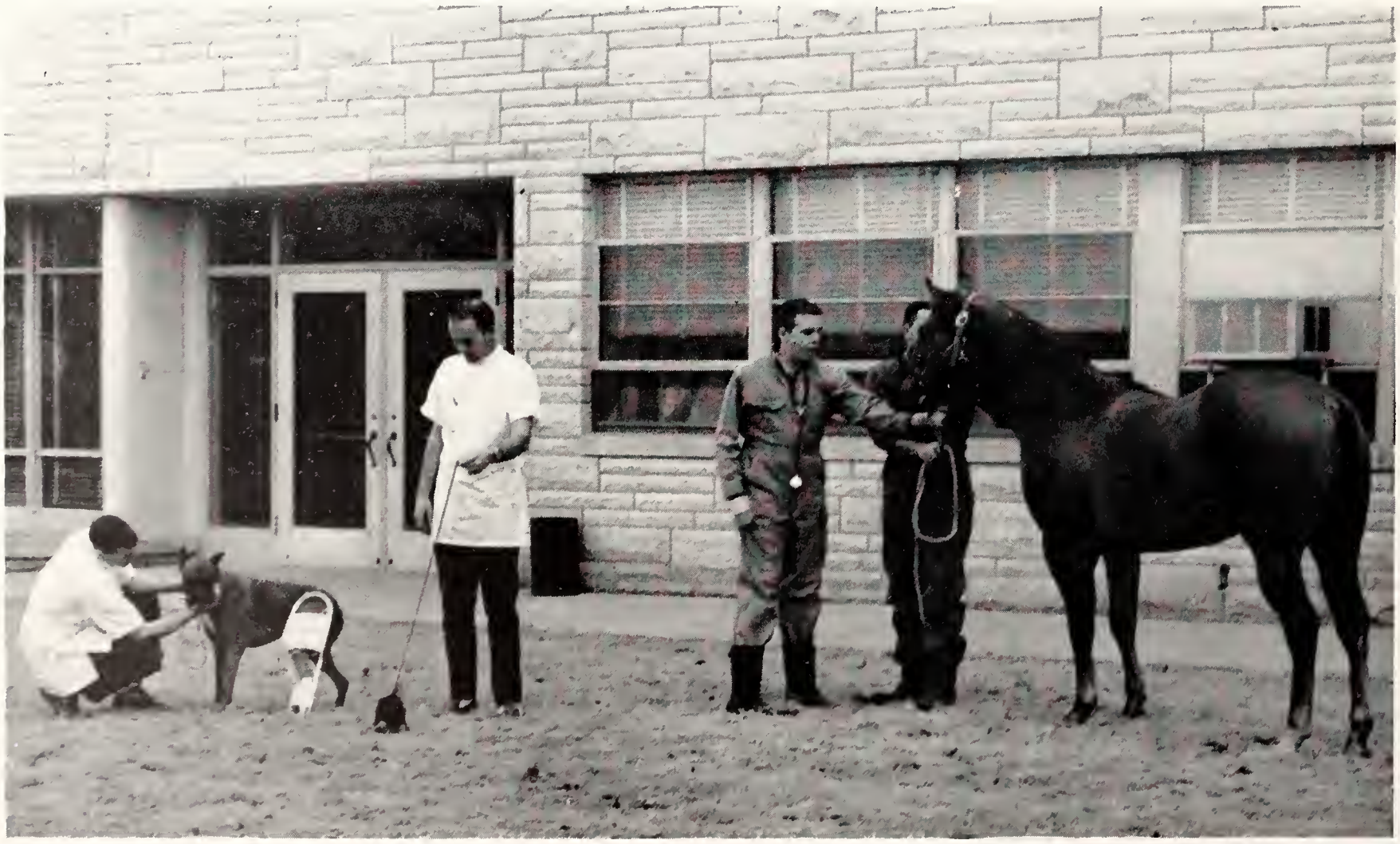

Dykstra Veterinary Hospital, completed in 1955 at a cost of $575,000, is hailed as one of the most complete veterinary clinics in the country. The modern surgical rooms are equipped for student observation and surgery.

Coordinating activities of the veterinary medicine students is the duty of student AVMA executive council members Don Lonker, James Gammell, John Cerney, Doug Leigh, Frank McLaughlin, Bruce Little, Clint Stalker.

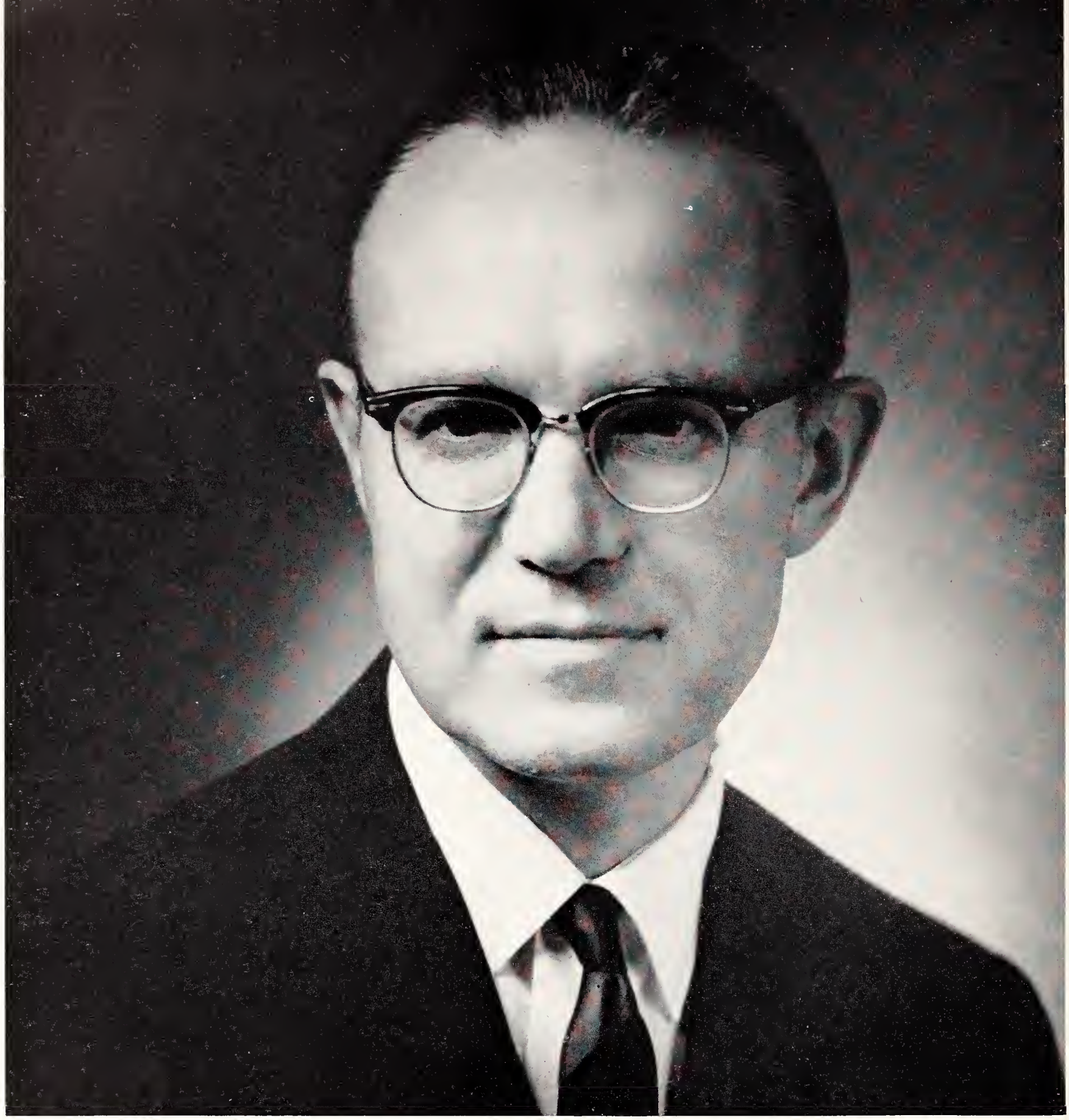

Special consultant to the National Science Foundation on programs concerning science education is Acting Dean of the Graduate School, Alfred Borg. He also now holds a grant for research in the field of microbial ecology.

Dean Borg Channels Grad Student Grants

As Acting Dean of the Graduate School, which has grown more than twice its size in the last five years, Alfred Borg channels grants to and advises graduate students. Borg replaces Dean Harold Howe, who now serves as chief of the graduate fellowship section in the U. S. Department of Education.

Borg, former head of the bacteriology department at K-State, this year oversaw grants awarded to graduate students totaling $50 to $60 thousand.

He received his BA, MA and PhD from the University of Washington. Acting Dean Borg spent four years at the University of Illinois and four years at the University of North Carolina State where he was involved in extensive building programs.

Grad School Doubles Enrollment Figures

Enrollment in the Graduate School has more than doubled since 1956, as the number climbed to 858 students last fall. The largest increase recorded in the School came from the high number of international students enrolled, as 29 per cent of the participants were from India and Formosa. Of the 1,500 National Defense Education Act fellowships awarded in the United States, K-State marked a net gain of 14 this year, bringing the overall total to 49. Seven students are finishing their third year of study under this national grant.

K-State was awarded five National Science Cooperative fellowships, available on a yearly basis. Grants from the National Institutes of Health for pre-doctoral and post-doctoral study were available and two fellowships from the National Science Foundation were awarded to graduate students.

The number of doctor's degrees offered by the University has risen to 23 since the first PhD was granted in 1933. A doctorate in Bio-Chemistry was offered for the first time this year. Graduate students are required to maintain a "B" grade average in the last two years of undergraduate study prior to admission to the Graduate School program.

Fairchild Hall, erected in 1894, is headquarters for the Graduate School, the Biology Department and the museum.

Graduate School Council—*Top Row:* Embert H. Coles, Stanley Wearden, William Bevan. *Bottom Row:* Alfred F. Borg, Grayce E. Goertz, John G. McEntyre, Floyd W. Smith, John Wheat, O. Kenneth O'Fallon, Alvin B. Cardwell.

During his 19th year as a K-State professor, A. M. Guhl is honored by the graduate faculty lectureship program.

Staff Members Vary In Work, Recreation

Faculty members proved themselves versatile by extending themselves to broad areas of work and recreation. Guest professors from such countries as Germany and Australia lectured and conducted seminars. This addition to the staff brought new ideas and new teaching methods.

Finding that there was time to spend away from books and classrooms, faculty members extended themselves to recreational areas. Besides patronizing such events as the Artist and Chamber Music Series, faculty members sponsored campus clubs and formed departmental bowling leagues. Couples formed squares at meetings of the Square Dance Club, and faculty families were offered recreation and instruction on swim nights. Faculty women and wives of staff members belonged to the Social Club. Some faculty members published textbooks and others spoke at national and international conferences.

Faculty members swing their partners during a meeting of the Square Dance Club. Square dancing twice a month is only one of the recreational activities afforded faculty members as an escape from texts, classes and laboratories.

Selected by colleagues for recognition as an outstanding teacher, Herbert H. Haymaker, professor of plant pathology, is honored at a faculty lectureship dinner. Haymaker joined the Kansas State faculty in November of 1917.

The 99th birthday of Kansas State University is commemorated with an all-University birthday tea, February 16.

A visiting professor from Ohio State University, Dr. Tibor Rado is lecturing in the Department of Mathematics.

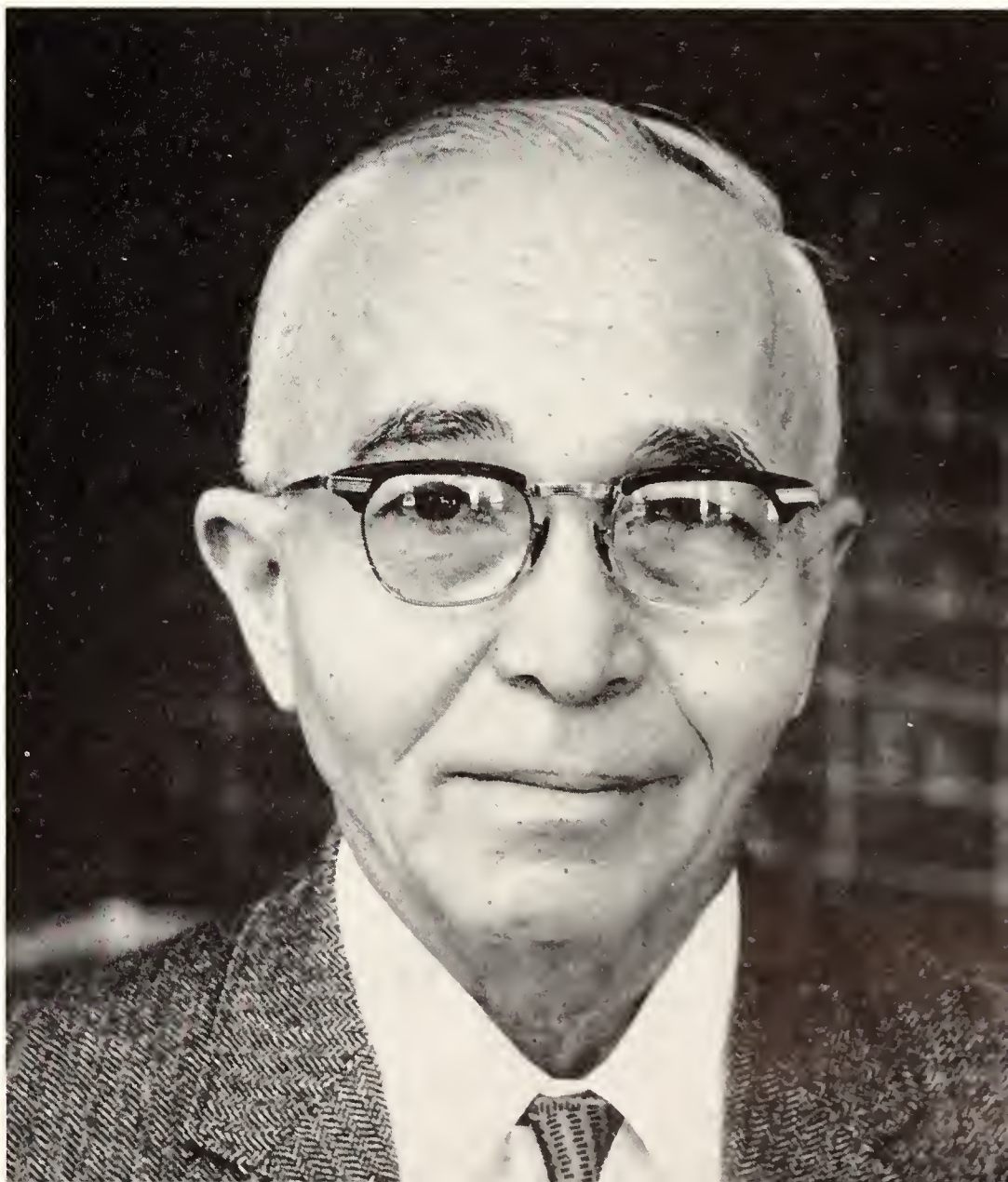

SGA Representatives Enact Student Laws

Joe Giarrusso led the Integrity Party to victory last spring when he was elected president of the Student Body. Student Council was divided equally between University and Integrity Party members. Invested with the executive power of the Student Governing Association, Giarrusso approved measures passed by Student Council. His veto power was used once when the Council voted to maintain an existing eligibility rule for student offices.

As chairman of the Apportionment Board, Giarrusso oversaw appropriations of more than $230,000 granted to student organizations for the school year.

David All, chairman of the Student Council, coordinated the Council activities and presided at the bi-monthly meetings. He also represented the student body at meetings of the Faculty Council on Student Affairs. Under his leadership, the Council worked on measures to improve the student parking situation. The proposal prepared by Student Council was rejected by the Traffic Control Board. Council members voted to appoint interim members to serve on Student Council next year.

Joe Giarrusso became Student Body President by a narrow margin of 11 votes defeating Jim Fairchild, 828 to 817.

Student Council—*Top Row:* Keith L. Bennett, Paul B. Bertan, Robert A. Sanchez, Melvin L. Callabresi, Dale A. Rodman, DeVon Miller, Harry T. Merrill, Gary L. Peters, Gary W. Beck, Charles L. Choguill, Patrick E. Mulloy, George D. Wilcoxen, Charles H. Wildy. *Second Row:* Kathryn J. French, Robert H. Ihde, Mary F. Boyd, David C. All, Nancy L. Ward, Joleen J. Irvine, Julia R. Jahnke, Althea J. Nelson. *Bottom Row:* Janice R. Wanklyn, Vivian M. Patterson, Carol D. Stewart, Suzanne I. Taschetta, Janice L. Goertz.

Confronted with student cases, Tribunal justices Marilyn Moore, Mike Rose, Raymond Baran, John Carlin, Kenneth Heatherman, Judy Oberhelman, Betty Skiles and Gary Mundhenke serve on the judicial board until graduation.

Chancellor John Carlin presides over Tribunal meetings and guides judicial recommendations for any offenders.

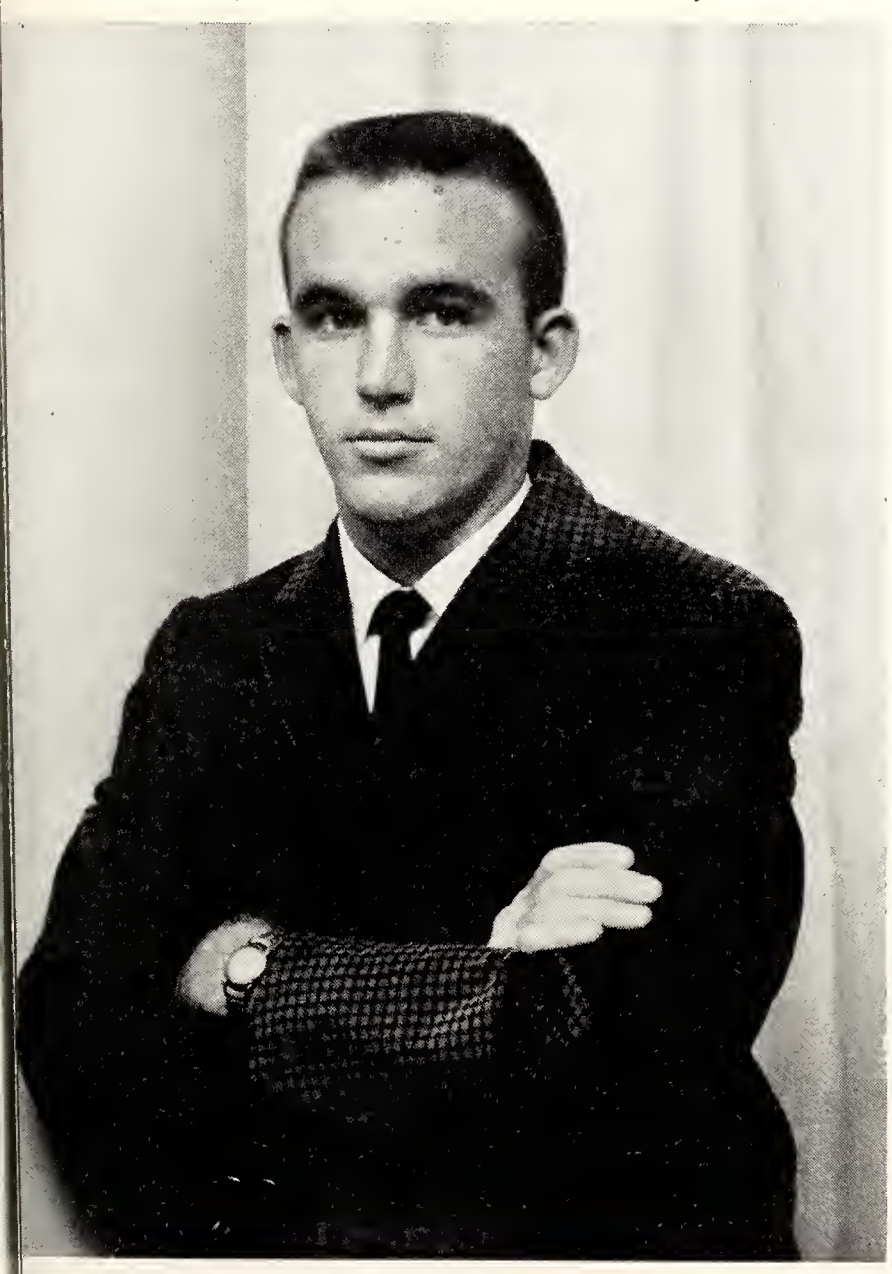

Justices Hear Cases Violating Honor Code

All judicial powers of the Student Government Association were vested in Tribunal. Composed of a student justice from each of the five undergraduate schools and four faculty justices, the court was primarily responsible for maintaining the K-State honor code. In determining a fair and reasonable solution to the cases brought to the court's attention, Tribunal recommends its decisions to Dean of Students Herbert Wunderlich, who either approves or overrules the court's recommendations.

Petty larceny, minor hit and run cases and intoxicated driving cases were indicative of the violations handled by Tribunal.

Rehabilitating offenders, not punishing them, is the goal of Tribunal. If a student disagrees with a decision, he may appeal to the Board of Appeals, which consists of the dean from the school in which the student is enrolled, the president of the Faculty Senate and the Student Body President. Tribunal, with an agreement of two-thirds of the justices, retains the right to expel a student.

One of the duties performed by girls of the AWS service committee is cleaning instruments for Student Health.

AWS Probe System, Recategorize Queens

After investigating the campus queen contests, the Associated Women Students designated four as major contests. These major queens are the Homecoming Queen, Royal Purple Queen, Military Ball Queen and Miss K-State-Manhattan. AWS also conducted a survey of the off-campus living groups to see if the housing was meeting the standards maintained by the University Housing Office. Coeds were questioned about campus activities and organizations to determine which groups were the most beneficial.

A fall and spring All Women's Day was planned by AWS which featured discussion groups, banquet and a spring style review. Penny-A-Minute night, an annual money raising project, enabled coeds to stay out one-half hour past regular closing hours.

All coeds were members of AWS. Ann Hanson presided over the representatives from all women's organized living groups. Margaret Lahey, associate dean of students, sponsored the group which was organized in 1956. AWS published "Starbeams," a guide booklet for freshmen and transfer students.

AWS Council—*Top Row*: Mickey L. Howard, Peggy J. Chrisman, Judy R. Schmidt, Susan P. Smith, Geneva L. Lewis, Karol S. Hooper, Dorothy L. Glanville, Joyce M. Banks, Pauline S. Nomura, Jean A. Shoop, Marilyn K. Mannen. *Second Row*: Caroline F. Peine, Joanna M. Lowell, Carol A. Kirchner, Carol J. Atkinson, Dee A. Freidenberger, Nancy C. Baker, Judith M. Pulliam, Suzanne Smith, Ellen Hollingsworth, Rita D. Mundhenke, Patricia A. Byers, Margaret N. Lahey. *Third Row*: Jean C. Noblitt, Althea J. Nelson, Marilyn S. Webber, Marsha C. McDonald, Ann T. Hanson, Joleen J. Irvine, Judith C. Callen, Mary E. Newman, Linda J. Sticher, Jean A. Nickel. *Bottom Row*: Barbara J. McCurdy, Roberta E. Cernoske, Marilyn A. McMillan, Diane Dufva, Lucia A. Schafer, Elizabeth C. Goertz.

Serving on the Apportionment Board which allocates funds to recognized student organizations are Bob Baker, Tom Carrico, Karen Lowell, Peter Pallesen, Joe Giarrusso, John DeMand, Herbert Wunderlich and Germain Marion.

Boards Allot Funds, Sponsor Publications

Apportionment Board allotted $228,200 to more than 30 campus groups. The major amounts went to Student Publications, $72,149; Union, $69,878; and Athletic Department, $38,433. Student Council and President McCain approve all appropriations. Joe Giarrusso, SGA president, was head of the board.

The Board of Student Publications has the Collegian, Royal Purple, and Student Directory under its jurisdiction. Selecting editors and business managers is their primary job. It also awarded K-Keys to outstanding students, sponsored Editor's Day for Kansas editors, and made publication contracts.

Regulating contracts for the Collegian, Royal Purple and Student Directory are Board of Student Publications members Byron Ellis, Joan Faulconer, Frances Towner, Ralph Lashbrook, Virginia Von Riesen, and Fritz Moore.

The master calendar in the Activities Center keeps students informed on forthcoming Union and campus events.

Union Ends Studies For Lake Property

A research study to determine site possibilities for a Lake Union at Tuttle Creek Reservoir was completed this year, and negotiations were made for the purchase of property for student facilities. Work on a $900,000 addition to the K-State Union was started this fall. The new wing will provide larger and newer recreational facilities, a new activities center and additional meeting rooms. The State Room and cafeteria area will be doubled.

A 10-country European summer tour, co-sponsored by the K-State Union and the University of Munich, Germany, was offered to students for the first time. The cost of the tour was estimated at one-half the commercial rates. Selected from more than 100 travel programs, the tour was termed the best one for educational opportunities.

Forming the largest representative group of students on campus, more than 300 students worked on the 12 committees which planned the Union activities. Committee chairmen were members of the Union Program Council. Formulation of the Union's rules and regulations was the responsibility of the Union Governing Board. The Board prepared the budget and determined use of Union facilities.

Union Governing Board—*Top Row*: Jack D. Laymon, Charles C. Kipfer, Larry J. Bingham, Ward A. Keller, C. Clyde Jones, Jimmy R. Fairchild, Jack C. Durgan, Ruth E. Brandt, Connie L. Cristler, Loren V. Kottner. *Bottom Row*: Kathryn J. French, Tausca L. McClintock, Deborah L. Hines, Dee J. Hubbard, James D. Callen, Mary S. Snider, Caroline E. Preddy.

Loren Kottner, student union director, carefully examines the plans for the new $900,000 addition to the Union. Construction on the new wing began in February and is expected to be completed for use by the winter of 1963.

Union Program Council—*Top Row:* Charles Kipfer, Phyllis Hudson, Duane VonFange, Judith Mawdsley, Richard Siever, Jack Laymon, Margaret Kohls. *Bottom Row*: Patricia King, Judy Haskard, Larry Bingham, Lynette Bourque, Mitch Eddy, Ruth Elaine Brandt.

Student Activities Board—*Top Row:* Janice L. Goertz, Charles L. Stoehr, Jack D. Layman, Charles H. Wildy, Frank L. Markel, William K. Clark, Nancy L. Dunn. *Bottom Row:* Mary S. Snider, Sheree L. Shiel, Gene W. Francis, Nina Edelblute, Grace S. Woldt.

Broadcasting from the Union Dive are KSDB-FM staff members. The campus radio station, operated by K-State students, is on the air six days a week bringing musical and variety programs plus ballgames to residents of Manhattan.

BOOK
2

Organizations

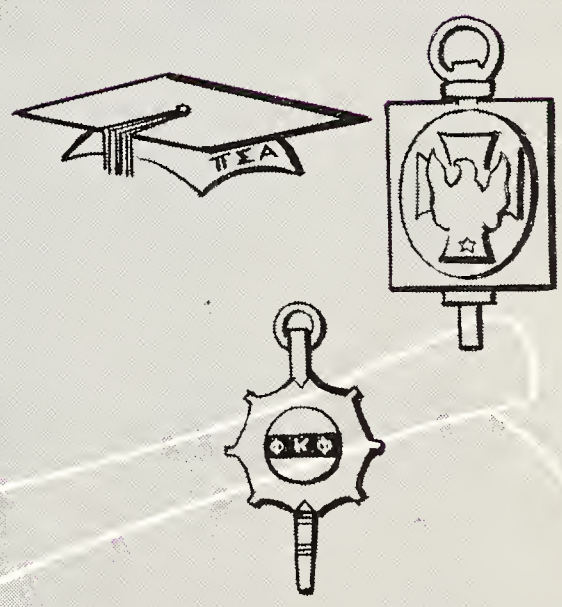

Honor Societies pages 60- 77
General Clubs pages 78-133
Religious Groups pages 134-145
Greek Housing pages 146-215
Independent Housing pages 216-254

Photo by STUDIO ROYAL

BOOK TWO *Organizations*

Goodnow Hall, first of the men's dormitories, was completed in 1960.

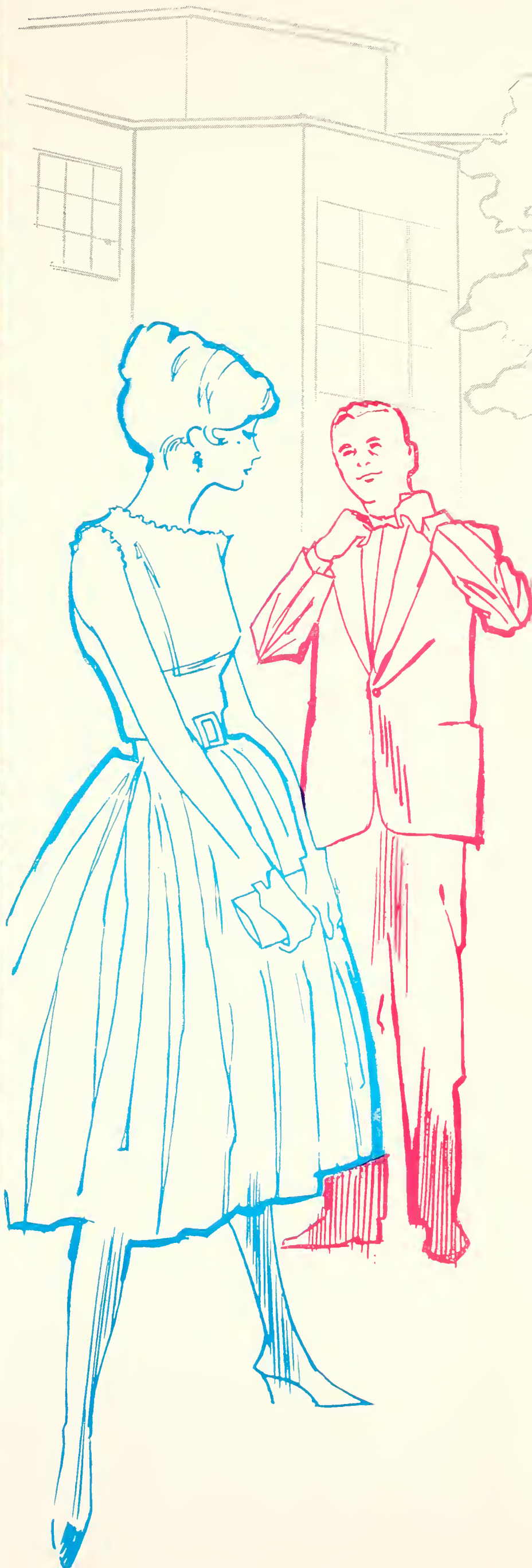

Outside the classroom, ideas, attitudes and friendships are formed through participation in clubs, honor societies, and living groups.

Sporting purple hats with KSU letters, 50 members of the basketball pep band help cheer the Wildcats on to victory. Led by Bill Jones, the band is reorganized each season, uniting members of both concert and varsity bands.

Mortar Board—*Top Row:* Caroline E. Preddy, Connie L. Cristler, Kathryn M. Reeves, Sara J. Hybskmann, S. Kay Randel, Donna M. Dunlap, Margaret L. Cooper. *Bottom Row:* B. Eugenia Mangelsdorf, Joleen J. Irvine, Mary F. Boyd, Dorothy A. Parker, Tausca L. McClintock, Marianne L. Hirt.

Mortar Board, Chimes Support Scholarship

Selling mums for Homecoming was one of many activities sponsored by the 14 members of Mortar Board, senior women's honorary. The money from the sales was used to finance two $150 scholarships which were given to the two sophomore women with the highest overall grade averages for their freshman year. Members helped with the high school visitation programs, sponsored the annual scholarship dinner in October and raised money for the World University Service fund drive. Connie Cristler served as president of the senior honorary and Dorothy Pettis was the faculty sponsor.

The Chimes award for the senior woman with the highest cumulative grade average was presented to Caroline Preddy by Chimes President Mary Sue Snider. Miss Preddy had a grade average of 3.907 for 107 hours of credit. Chimes members served as ushers at the Little American Royal, Engineers' Open House, Y-Orpheum and the President's Convocation. They sponsored Parents' Day in the fall and a cultural program for the freshman women's dormitories. The 12 members were chosen on the basis of scholarship, leadership and service to the University. Golda Crawford was faculty advisor.

Chimes—*Top Row:* Golda Crawford, Judy A. Oberhelman, Althea J. Nelson, Janice R. Wanklyn, Martha E. Lewis, Judith A. Mawdsley, Phyllis J. Jacobson. *Second Row:* Karen M. Lowell, Suzanne C. Young, Mary S. Snider, Janice L. Goertz. *Bottom Row:* Ellen J. Claydon, Marie L. Bourque.

Blue Key—*Top Row*: Richard S. Aberle, Larry J. Bingham, Warren S. Brown, Tom P. Carrico, James D. Callen, Jimmy R. Fairchild, John W. Carlin. *Bottom Row*: William A. Welty, Elton D. Aberle, Maurice G. Keeny, Raymond L. Dugan, Janver D. Krehbiel, Richard E. Mistler.

Blue Key Organizes Homecoming Events

A traveling trophy was presented to the Homecoming Queen for the first time by Blue Key, senior men's honorary. The men were responsible for coordinating all Homecoming festivities, including the preview skits, half-time ceremonies and dance.

The 13 members of Blue Key were chosen for outstanding qualities in scholarship, leadership and service to the University. Members were tapped at an informal rush-smoker last spring. A Blue Key money-raising project was selling comic window signs to Manhattan merchants the week preceding the KSU-KU basketball game. The proceeds went toward a student scholarship. Les Dugan was president and Chester Peters, faculty advisor.

Blue Key members look on approvingly as Les Dugan, president, prepares to exchange Judy Whitesell's royal blue cape, worn by all Homecoming finalists, for the white satin cape that signifies her as the 1961 Homecoming Queen.

Phi Kappa Phis Tap By Revised Method

One hundred twelve students were elected to Phi Kappa Phi, student and faculty scholastic honorary, during the year. Under the new amendment passed in December, 1960, candidates were chosen from two classifications. One category states that a student will be awarded recognition upon completion of 45 residence hours, or rated senior standing, hold at least a 3.4 grade average, and the number of students in one year will not be in excess of 10 per cent of the graduating class in each school. The second category requirements are that a student will have completed one semester as a junior or 32 residence hours, maintain at least a 3.7 grade average, and the number of juniors in one year will not exceed 25 per cent of undergraduates.

School of Agriculture

Aberle, Elton D.
Carlin, John W.
Houston, Leonard L.
Sauder, Charles W.
Schrader, Lawrence E.
Wier, Donald R.

School of Arts and Sciences

Alexander, Frank N.
Arlington, Mary J.
Baxter, James N.
Beach, Paul R.
Birkinsha, Jack E.
Keys, Joyce E.
Kinney, Lois
Koelling, Dale D.
Krob, Jimmy J.
Marsh, Jeanette G.
Bryan, Jon B.
Burn, Judith A.
Butel, Janet S.
Carrico, Tom P.
Chadwick, Curt H.
Crawford, Roy K.
Deever, Stanley G.
Dreiling, Judith A.
Drury, Ann
Dufva, Diane
Dugan, Raymond L.
Edwards, Margaret L.
Fleming, Carol S.
Hjelfelt, David C.
Irvine, Joleen
Jacobs, Henry A.
Mathis, Ulrich
McClintock, Tausca L.
McKenzie, Patrick B.
Mordy, Lloyd
Nelson, Althea J.
Parker, Dorothy A.
Priefert, Joan E.
Riffel, Kay A.
Schafer, Michael E.
Schwartz, Richard D.
Sippel, Charles J.
Snider, Mary S.
Spencer, Jerry D.
Stevens, Patricia
Veatch, Maurice D.
Vonwaaden, Dennis C.

School of Engineering and Architecture

Aberle, Richard S.
Boettcher, Jarold W.
Callen, James D.
French, Charles M.
Gingerich, David F.
Haupt, Brian T.
Heitzmann, Ross K.
Holloway, Leon A.
Keyser, Robert C.
Koester, Gene F.
Malmberg, Mary E.
Mortensen, Alvin
Schimke, Ralph H.
Schultz, Delmer H.
Young, Thomas J.

School of Home Economics

Apley, Nadine L. S.
Cooper, Dorothy J.
Cooper, Margaret L.
Golitko, Judith A.
Michaelis, Joellen
Randel, S. Kay
Sanborn, Sharolyn S.

School of Veterinary Medicine

Becker, Arthur H.
Hagemoser, Wayne A.
Phipps, George H.

Graduate School

Adrian, Rudolf W.
Akre, Roger D.
Anderson, Marshall D.
Berns, Richard R.
Burton, Sally S.
Corley, Roger W.
Cram, Leo L.
Crawford, John C.
Daley, James W.
Eaton, Roger R.
Ebker, Gerald W.
Evans, Bernard B.
Fagan, John R.
Foster, Donald E.
Frazier, Joseph E.
Frey, Martin R.
Haky, Ronald J.
Hertneky, Judith C.
Hnizda, Geraldine J.
Huang, Jung-Chang
Karrar, Gaafar
Lawson, Craig V.
Leinius, Ronald P.
Ma, Er-chieh
McKusker, Kent M.
Mishra, Benudhar
Mussey, Mildred L.
Nelson, Larry D.
Paulson, Carlton W.
Philip, John Russell
Pomeranz, Yeshajahu
Reddy, Venkat K.
Rogers, Judith D.
Smith, Stanley T.
Spencer, Gary S.
Swartz, Charles W.
Venkataratnam, Garimella
Ward, Nancy L.
Younis, Muyyad A.

Med Tech Honorary Shows Blood Typing

An exhibit showing the process of blood typing was set up at the Activities Carnival by members of the medical technology honorary, Alpha Delta Theta. A tour of the medical technology facilities at the Kansas University Medical Center and a cookie sale to raise funds were other activities.

Medical technology students who have above a 2.0 grade average were eligible for membership. Jane Beck served as president and V. D. Foltz was faculty sponsor of the 10-member organization.

Alpha Delta Theta—*Top Row:* Susan K. Detrick, Linda A. Pageler, Sara S. Erway, Carleen A. Conger. *Second Row:* Iris L. Wagner, Karen K. Essmiller, Norma J. Barker. *Bottom Row:* Elizabeth E. Clark, Cathleen J. Beck, Diane S. Swenson, Sylvia S. Strong.

Alpha Lambda Delta—*Top Row:* Jonne A. Long, Wilma B. Bennett, Phyllis L. Hudson, Mary E. Newman, Katherine A. Kreamer, Virginia A. Garvin, Ellen M. Hollingsworth, Sally A. Price, Jane M. Cooley. *Third Row:* Elizabeth C. Goertz, Roberta K. Kirkpatrick, Gloria L. Bartholomew, Charlotte C. Rahe, Judith L. Kesler, Judith I. Brandt, Vernita J. Peeks, Margaret A. Middleton. *Second Row:* Anne L. Bowman, Evaline M. Jones, Karen E. Whitehead, Patricia N. Shafer, Alice K. Raynesford, Mary J. Rupp, Elizabeth F. Boyd, Ruth C. Rea, Patricia A. Rash. *Bottom Row:* Margaret L. Thompson, Elaine Hunter, Roberta E. Cernosek, Adelia M. Mansfield, Anita K. Newbury, Melva J. Zimmerman, Rose A. Sherar, B. Kathleen Murphy.

Alpha Lambda Delta Taps Frosh Women

In its fourth year on campus, Alpha Lambda Delta, freshmen women's scholastic honorary, increased its membership to a total of 47. All freshmen who earned a 3.5 or higher college grade average during their first semester were eligible for membership. The honorary was headed by Mary Newman, president, and Margaret Beeson, faculty advisor.

Phi Eta Sigma Men Promote Scholarship

A study-aids pamphlet was distributed to all incoming freshmen by members of Phi Eta Sigma, freshmen men's scholastic honorary. Membership requirements of a 3.5 grade average for the first semester were fulfilled by 33 men. President Roger Shenkel and Faculty Sponsor Fritz Moore planned a spring initiation banquet and a smoker.

Phi Eta Sigma—*Top Row:* Paul B. Swartz, David S. Dodson, Albert G. Kalmar, Russell C. Eberhart, Roger A. Norstedt, Edward H. Wegman. *Third Row:* Hobert P. Ahrens, Roger C. Shenkel, Steve R. Mosier, Craig S. McKee, James D. Thompson, Melvin A. Harris. *Second Row:* Robert W. Green, Nelson J. VanGundy, Donald R. Dicken, Stanley J. Mosier, Duane O. Townley, Neal C. Harrington. *Bottom Row:* Roy O. Grieshaber, Jerome Wallingford, Ronald R. Hysom, John K. Senne, E. Dawson Ward, Darrell W. Garner, Peter P. Tong.

Delta Phi Delta Sale Benefits Art Students

Over 100 student paintings, ceramic pieces and sketches were sold at the annual Thieves Market, sponsored by Delta Phi Delta, national art honorary. Approximately $490 was received from the art sale, 80 per cent of which went to the contributing artist. Twenty-six members were required to maintain a 3.0 grade average in allied art and architecture courses and an overall grade average of a 2.5. The recommendations of faculty members are required for membership. President of the honorary was Ken Miller. Faculty advisor was J. Cranston Heintzelman.

Delta Phi Delta—*Top Row:* Mary C. Clark, Patricia L. Eidson, Homer L. Williams, Karen P. Joerg, Alvina O. Mabry, Barbara L. Rogg. *Second Row:* Kenneth A. Miller, Patricia A. Harrison, J. Cranston Heintzelman, Edward J. Wimmer, Charles E. Englund. *Bottom Row:* Sandra S. Funk, Judy W. Reid, Frederic B. Biederman, Suzanne Fairbank, Donald M. Miller, John A. Cowan.

Phi Epsilon Kappas Win National Award

For the fourth year, Phi Epsilon Kappa, national men's physical education honorary, received an award as the outstanding chapter in the nation.

Under the direction of Bill White, president, and Veryle Snyder, faculty advisor, the 40-member organization aimed at promoting the ideals of the physical education profession. Group events included donating blood to Riley County and St. Mary's hospitals, contributing to the Mercy Bowl and donating a picture to the Physical Education Department.

Phi Epsilon Kappa members ran the local punt, pass and kick contest, held a free throw contest for grade school boys, and sent a box of athletic equipment to students in West Africa. Three money-making projects included selling eyeshades at football games, distributing pictures of the K-State basketball team, and selling cowbells at athletic events.

Phi Epsilon Kappa—*Top Row:* Veryle E. Snyder, Harold L. Dorssom, Anton W. Mayne, Arlen L. Keith, William E. Peugh, Larry R. Hoesemeyer, William J. Gieber, Wayne E. Greenert, Royer K. Ulrich, George A. Huitt, David R. Laurie. *Second Row:* Earl W. Stanley, Don T. Goodpasture, John A. Sheldon, Bradley K. Steele, Larry E. Word, Duane R. Teska, Alfred C. Kouneski, Benny L. Tolin, Richard L. Haas, John A. DeBusk. *Third Row:* Joe V. Seay, George A. Davidson, Bernard V. Fairchild, John W. Richardson, Allen E. Peithman, Lourin K. Bergstrom, John C. Laurie, William L. White, Jimmy J. Krob, Elton E. Green. *Bottom Row:* James K. Cooper, Donn W. Gresso, John A. Drew, David P. Rehfield, Scott P. Cochran, Warren S. Brown, Joseph S. Provenzano, Glen W. Nelson, Larry D. Cooney, Daniel I. Lampe.

Alpha Zeta—*Top Row:* Wallace B. Wren, Harold L. Bontrager, John W. Carlin, George C. Ferguson, Larry L. Larson, Germain B. Marion. *Second Row:* F. Charles Lamphear, Harlan W. Oltjen, Wayne D. Geist, Gordon L. Coppoc, Marvin M. Bowman, Bobby J. Trimmell. *Third Row:* Rodney G. Oliphant, Gary A. Hohner, Jerry L. Gardner, Lawrence E. Schrader, Wayne A. Hagemoser, Whayne B. Hill. *Bottom Row:* Donald R. Wier, Gary L. Eilrich, William L. Justice, Frank McLaughlin, Clinton L. Stalker, Warren C. Babcock.

Alpha Zeta Members Tutor Underclassmen

Sixty members of Alpha Zeta, honorary for agriculture and veterinary medicine students, planned and carried out a tutoring-counseling service for underclassmen who encountered academic and adjustment problems. Names of members who were eligible blood donors were added to the lists at Riley County and St. Mary's hospitals. Selling tickets and ushering at the Little American Royal was another project of Alpha Zeta members.

Under the guidance of Whayne Hill and faculty advisors Dr. G. B. Marion, Dr. Don Good and Dr. Bruce Wren, the group actively supported the National Alpha Zeta Scholarship Foundation. At the fall and spring banquets, scholarship recognition awards were presented to Janice Lilly, Wayne Hagemoser, Lawrence Schrader and Gary Eilrich.

Requirements for membership are the completion of three semesters of college work, rank in the upper two-fifths of their class and by invitation issued by student and faculty members.

Alpha Zeta—*Top Row:* John R. Teagarden, Dennis D. Elliott, Alfred L. Schuetz, Donald L. Mosier. *Second Row:* Larry C. Hixson, Duane E. Fredrickson, Larry H. Speer, Wilbur D. Smith, Lee S. Hackett. *Bottom Row:* Douglas G. Krous, Ronald S. Robb, James J. Biggs, Stanley R. Agenbroad.

Dog kennels at Dykstra Veterinary Hospital hold the interests of veterinary medicine students of Alpha Zeta.

Alpha Mu Presents Best Exhibit Trophy

Awarding a trophy to the best exhibit at Ag Science Day in the spring was the honorary milling fraternity, Alpha Mu. A fall and spring banquet, the annual Alpha Mu smoker for both faculty and students, and the presentation of an award to an outstanding student in feed technology or milling technology were the major activities of the organization. The 28-member honorary recognized men of the feed and milling professions and hung their pictures in the Agricultural School's hall of fame.

President Ronald Janasek and Faculty Advisors John Johnson, Royce Pence and Harry Pfost helped the organization in planning and carrying out projects. Minimum academic requirement for membership is a 2.9 grade average for sophomores, a 2.6 grade average for juniors and a 2.3 grade average for seniors. Graduate students must meet special scholastic requirements in their field of study.

Alpha Mu was organized on campus in 1926 to promote the profession of flour and feed milling and related fields. The honorary encourages high standards in scholarship, character, leadership, fellowship and general good will among individuals.

Alpha Mu—*Top Row:* Wayne E. Brownlee, Donald K. Salisbury, Majel M. MacMasters, Lloyd D. Gillet, Jack D. Coffman. *Second Row:* Harry B. Pfost, Harlan M. Oltjen, Walter D. Eustace, Gerald D. Miller, Clifford J. Pappas, Ronald E. Janasek. *Third Row:* Royce D. Pence, Wayne C. Heder, Gary A. Hohner, Harold R. King, Harold L. Morton, Lee S. Hackett. *Bottom Row:* Jack R. Chapman, W. Lee Kaff, Leonard L. Houston, Charles W. Sauder, William L. Justice, Dale A. Rodman.

Steel Ring—*Top Row*: Melvin L. Callabresi, Phillip G. Barger, Ronald A. Havenstein, Ritchey P. Woods. *Second Row*: Louie Supica, George W. Schneider, John Z. Reynolds, Richard E. Mistler, Darrol H. Timmons. *Bottom Row*: James D. Callen, Roger W. Coulter, Wilson Tripp, Daniel J. Miller.

Steel Ring Chooses Open House Judges

Judges for the Engineers' Open House exhibits were chosen by the members of the engineering organization Steel Ring. An exhibit for a Kansas high school science program was planned by the group. President Dan Miller and Faculty Advisor Wilson Tripp directed the work of the club which was composed of at least one representative from each department in the School of Engineering. The seventeen members maintained a 2.2 grade average.

Alpha Epsilon Rho—*Top Row*: Mary A. Ensz, Barbara J. Henry, Sharon K. Allison, Jeanette L. Gamba, Patricia A. King. *Second Row*: Jean A. Maxwell, Ronald L. Sickler, James C. Schnell, Robert L. Snyder, Monzelle H. Emberton. *Bottom Row*: Richard F. Hayse, Stephan R. LaBerge, Patrick D. Kelly, James N. Reardon, Melvin A. Harris.

Radio-TV Honorary Prepares Broadcasts

Two radio programs for the University station were planned by members of Alpha Epsilon Rho, radio-television honorary. One program featured interviews with President McCain, international students and IFYE students; the second was an annual Christmas broadcast. Club members planned a visit to a television station in the spring, sent a delegate to the national convention in Miami, Fla., and served a departmental coffee in the fall. Jeanette Gamba was president and Robert Snyder was faculty sponsor.

Tau Sigma Delta—*Top Row*: Joong Y. Kim, Homer L. Williams, James R. Songer, Koon Y. Kim. *Second Row:* William D. Miller, Edward J. Wimmer, Eugene H. Holmes, Cecil L. Van Allen. *Bottom Row*: Donald L. Goertzen, Earl E. Smith, Raymond W. Baker, Charles C. Purser.

Architecture Society Awards Scholarship

A $100 scholarship is awarded annually to a freshman who shows promise in the architectural profession by the architecture honorary, Tau Sigma Delta. Earl Smith served as president and John Helm was the faculty advisor. Striving to stimulate mental achievement and effort, Tau Sigma Delta tapped students who attained a high scholastic standing in architecture, landscape architecture and allied arts.

Balancing precariously on the side of K-Hill, pledges of Sigma Tau repaint the giant "KS" The white letters, visible from many points around Manhattan, are "touched-up" annually as a service project of the engineering honorary.

Sigma Tau Men Schedule St. Pat's Prom

St. Pat's Prom, held in connection with the Engineers' Open House, was sponsored by Sigma Tau, engineering honorary. The members selected St. Pat and St. Patricia to reign over the Open House and dance. Providing tours through the newly-constructed model fallout shelter was another group effort. Taylor Merrill was president of the honorary and John Fagan served as faculty sponsor. Members rank in the upper one-third of the junior and senior engineering classes. The 60 members of the honorary are required to exhibit leadership and professional ability in meeting practical engineering problems.

Sigma Tau—*Top Row:* James T. Norbury, Albert L. Woody, Jarold W. Boettcher, Arthur E. Smith, Larry L. Daggett, Raymond K. DeLong, Clifford A. Wilson, Delbert H. Wiggins, Gene F. Koester, Thomas D. Sims, Myron L. Hauschild. *Second Row:* Ping H. Sih, Dennis A. Lindell, Junior K. Thiry, Gerald D. Clubine, Dennis L. Zitterkopf, Norman E. Smith, Darrol H. Timmons, Jimmy L. Rash, Gary L. Giles, Vincent E. Sweat, Bernard T. Giefer, Thomas J. Young. *Third Row*: Robert R. McCluer, Arlyn G. Nelson, Noel H. Duncan, John P. Wilson, John R. Mick, Dennis G. Heitmann, David F. Gingerich, Larry B. Hofman, Gary W. Edwards, John Z. Reynolds, Robert C. Keyser. *Bottom Row:* Harry L. Keller, Harry T. Merrill, John P. Jones, Robert H. Ihde, Jon M. Rueck, John T. Chehaske, Kenneth A. Wolf, Robert C. Hallgarth, Alan A. Moore, Charles R. Bills.

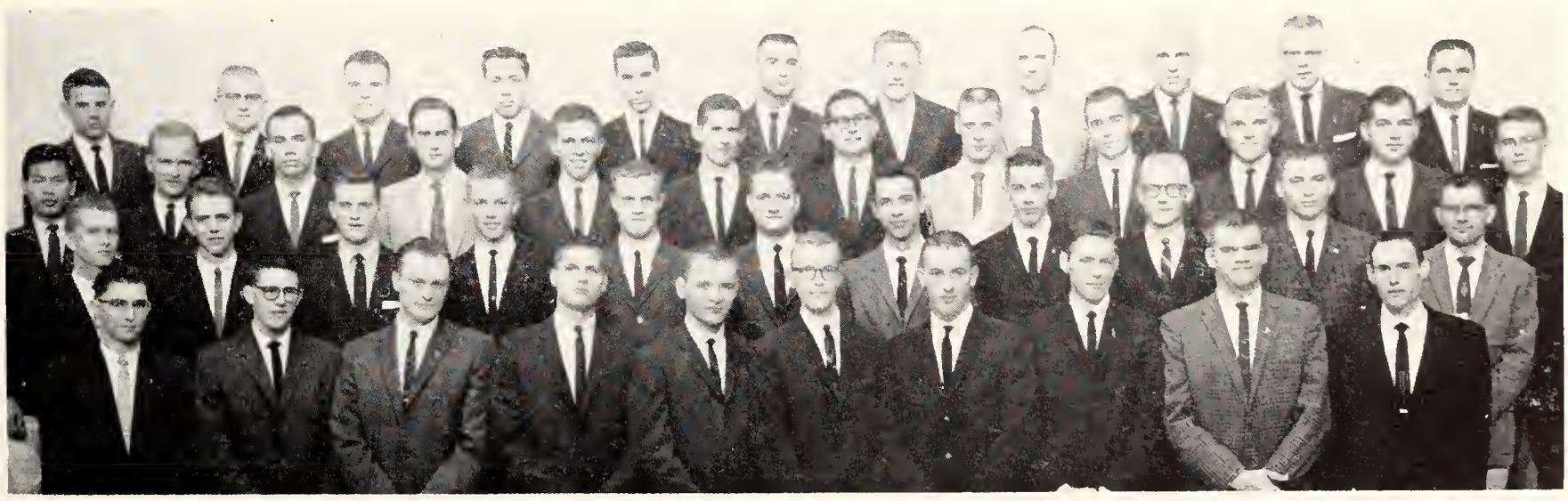

Chi Epsilon—*Top Row:* Curtis G. Maxwell, Gary W. Edwards, Wiley D. Gamble, Larry L. Daggett, Robert R. McCluer, George W. Ristau. *Second Row:* Vernon H. Rosebraugh, Norman C. Owings, Charles R. Bills, William M. Lackey, Dennis G. Heitmann. *Bottom Row:* James E. Churchman, Donald J. Novak, Delmer H. Schultz, Dennis R. Lagerquist, Michael E. Smith, Robert C. Edmiston.

Preliminary drawings are sketched for the Chi Epsilon exhibit which will appear at the Engineers' Open House.

Chi Epsilon Chapter Hosts Kansas Confab

Members of Chi Epsilon fraternity, national civil engineering honorary, served as hosts to the Kansas Highway Conference and the Kansas section of the American Society of Civil Engineers. Other group activities included the reorganization of the civil engineering library and the presentation of four cigarette receptacles to the Civil Engineering Department. Now in its second year as a campus organization, the honorary planned a group picture for seniors who were graduating in civil engineering. A spring and fall smoker and an initiation banquet were scheduled for the 18 members.

As the 51st chapter of the national honorary, the local group was started in May, 1960, as an outgrowth of the Civil Engineering Honors Committee. The first chapter of Chi Epsilon was founded at the University of Illinois in 1922. Civil engineers who have a 2.5 grade average or who are in the upper one-third of their class are eligible for membership in the professional honorary. The members worked closely with the Department of Civil Engineering, and all activities of the group were for the benefit of the School of Engineering. The honorary was guided by George Ristau, president.

Pi Tau Sigma—*Top Row*: Roger L. Craft, Norman E. Smith, Raymond K. DeLong, Glen L. Shurtz, Clay A. Morris, Richard L. Burandt. *Second Row*: Gary W. Nelson, George W. Schneider, Keith M. Hostetler, Gary L. Giles, Junior K. Thiry, Gary W. Champlin. *Bottom Row*: Larry E. Cook, Roger W. Coulter, Charles E. Wilson, Carl A. Larson, Kenneth A. Wolf, Ronald L. Rasmussen.

Pi Tau Sigma Offers Reviewing Programs

Review sessions for seniors preparing to take engineer-in-training tests were conducted by members of Pi Tau Sigma, mechanical engineering honorary. Entering a project in the Engineers' Open House and planning a banquet for new members were additional projects. Roger Craft was president and Dr. F. C. Appl was faculty advisor. Membership was based on scholarship and engineering ability.

Eta Kappa Nu Taps Electrical Engineers

Eta Kappa Nu, electrical engineering honorary, was headed this year by Dennis Zitterkopf. R. M. Kerchner was faculty sponsor of the 48-member group. Instruction for Physics I and II review sessions and slide rule classes were conducted by members. Juniors in the upper quarter and seniors in the upper third of their electrical engineering classes were eligible for membership in the scholastic honorary.

Eta Kappa Nu—*Top Row*: Duane E. Forbes, Jesus C. deJesus, Thomas J. Young, Thomas S. Uyeda, Delbert H. Wiggins, Harry R. Pearson, James T. Norbury, Robert C. Keyser, Ralph H. Schimke. *Second Row*: Norman P. Urban, Gerald D. Clubine, Dennis L. Zitterkopf, Murari M. Simlote, Julius D. Kraushaar, Gene W. Schild, Kenneth L. Cation, Thomas D. Sims, Gene F. Koester. *Third Row*: Arlyn G. Nelson, John P. Wilson, Paul A. Slingsby, Leon A. Holloway, John R. Mick, Howard J. Ubert, Larry B. Hofman, Richard W. Wellman, Max W. Farrow. *Bottom Row*: Harry L. Keller, Ernest E. Fenton, Terry W. Curtis, John P. Jones, Karl F. Anderson, Brian T. Haupt, Marvin H. Hammond, Dennis D. Koci, Melvin D. Koci, Euriel B. Albers.

Delta Sigma Rho—*Top Row:* Deanna K. Atkinson, Linda R. Krueger, Joanne Russell. *Bottom Row:* Gladys K. Bryson, William C. Robinson, Arthur J. Groesbeck.

Debate Group Stages All-University Contest

Backing two annual speech events this spring were members of Delta Sigma Rho, debate honorary. The intracollegiate extemporaneous speaking contest and the recognition banquet for outstanding debaters were the products of combined group effort. Jim Dean was president of the seven-member honorary, and Anita Taylor served as the faculty sponsor. Each year the chapter honors students who have participated in intercollegiate speaking events.

Speech Confab Hosts Collegiate Delegates

Two delegates from Sigma Alpha Eta, speech therapy honorary, attended the National Speech and Hearing Convention in Chicago. Another project was the setting up of a booth at the Activities Carnival last fall. On display in the booth were machines that are used in the speech clinic. Guest speakers and films rounded out the year's activities of the 20-member honorary. Linda Mull was the president and B. T. Thorne was the faculty sponsor.

Sigma Alpha Eta—*Top Row:* Oletta J. Gilmer, Dee J. Hubbard. *Bottom Row:* Bertram C. Thorne, Linda L. Mull.

Phi Mu Alpha—*Top Row:* Joe E. Hostetter, Stephen J. Lange, Robert R. Cotton, Luther Leavengood, Samuel E. Ramey, Russell E. Berlin. *Second Row:* Donald L. Meredith, Wayne L. Daniel, Dean R. Koeneke, James E. Dilley, George J. Teichgraeber, Paul R. Joines. *Bottom Row:* William L. Jones, Lloyd M. Mordy, William J. Dick, Connie J. Fisher, Ruel K. Werner, Paul B. Priefert.

Alpha Kappa Psi—*Top Row:* John W. Clark, Dale V. Horn, Dale E. Sturgeon, Wayne C. Hepler, Loren W. Keller, Dennis C. Von Waaden, William M. Bouchey, James E. Logback, Joseph Barton-Dobenin. *Second Row:* Larry L. Miles, Loren M. Eltiste, Donald S. Grey, Tom P. Carrico, John T. Church, Matthew A. Buchmann, Ronnie G. Riffel, Wendell T. Walker. *Bottom Row:* Frank L. Markel, Mark A. Berkley, Ronald J. Bennett, William C. Garner, John G. Sayler, Jon E. Peterson, David A. Sorenson.

Business Club Tours Company, Brokerage

Touring Hallmark Cards and a stock brokerage in Kansas City and the KU business administration building were the 68 members of Alpha Kappa Psi, professional business fraternity. Doubling its membership, they took charge of the renters division of the Centennial Cents Campaign. Business majors with a 2.4 grade average were members. Jim Logback was president and Joseph Barton, faculty sponsor.

Mu Phi Epsilon Aids Child Music Center

Donating money to a music center for underprivileged children in Chicago, co-sponsoring the Feast of Carols, and ushering at recitals and concerts were activities of Mu Phi Epsilon, women's music honorary. Headed by Rebecca Pannbacker, president, and Jean Sloop, faculty advisor, the honorary requires a 2.5 average in non-music courses and a 3.0 average in music classes for membership.

Phi Mu Alpha Lands Award for Activities

Phi Mu Alpha Sinfonia, national music fraternity, won a province music award for activities and projects developed in the field of music. In receiving the honor, the organization presented a yuletide buffet and sang Old English Christmas carols at the co-sponsored Feast of Carols. Led by Kurt Werner, president, and Thomas Steunenberg and Luther Leavengood, faculty sponsors, the group ushered at the Artist Series and the Chamber Music Series.

Mu Phi Epsilon—*Top Row:* Joleen J. Irvine, Carol D. Stewart, Sue J. Young. *Bottom Row:* Rebecca K. Pannbacker, Judy R. Schmidt, Vicki C. Meier, Charlotte Davis.

Theta Sigma Phi—*Top Row:* Helen P. Hostetter, Sandra B. Sloan, Roberta L. Price, Barbara J. Sawer. *Second Row:* Virginia S. Morgan, Ellen J. Claydon, Linda L. Kernohan, Joellen W. Michaelis. *Bottom Row:* Joan Faulconer, Patricia A. Hubbs, May E. Rogers, Miriam A. Curry.

Theta Sigs Present Annual Matrix Table

Theta Sigma Phi, national fraternity for women in journalism, sponsored the annual Matrix Table banquet for more than 250 guests. Headed by Pat Hubbs, president, and Helen Hostetter, faculty advisor, the 14 members exchanged ideas with professional journalists at their monthly meetings.

Journalists Sponsor Visit by Press Club

Kansas City Press Club's first visit to the KSU Journalism Department was sponsored by Sigma Delta Chi, men's professional journalism society. President Monte Miller and Advisor C. J. Medlin directed the activities of the group, including the publishing of the Collegian April Fool's edition.

Sigma Delta Chi—*Top Row:* George R. Eaton, David W. Good, Jay P. Crabb, Ralph R. Lashbrook. *Second Row:* Marvin H. Perry, Carl R. Rochat, Bernie L. Gilmer, Neil E. Dowlin, Jerry Gilmer. *Third Row:* William H. Morris, Merle M. Miller, Paul F. DeWeese, Lowell Brandner, C. J. Medlin. *Bottom Row:* John C. Reppert, Frederick M. Soldberg, Byron E. Ellis, E. Bart Everett, Elbert B. Macy.

National Vice-President of Sigma Delta Chi, Walter Burroughs, discusses future plans of the local chapter with K-State journalists at the Kansas City Press Club. Burroughs, third from left, is a California newspaperman.

Photo Journalist Men Take Party Pictures

A newly organized honorary in photo journalism, Kappa Alpha Mu, was organized on the campus last fall. The proceeds made from taking pictures at Greek and dorm parties sent a delegation to the national convention in Peoria, Ill. The chapter was a student affiliate of the National Press Photographers Association and the Kansas News Photographers Association, a state chapter of NPPA.

In correlation with the Department of Journalism, the honorary presented a display, "News Pictures of the Year," for Editor's Day. Jerry Hiett, president, served as an official photographer at the National Press Photographers Association national convention in Wichita last summer. Owen Brewer and Elliott Parker were correspondents for two wire services.

Kappa Alpha Mu — *Top Row:* Owen C. Brewer, E. Bart Everett, Elliott S. Parker, Elbert B. Macy. *Bottom Row:* Jerry D. Hiett, Frederick M. Solberg, John R. Yorke.

Omicron Nu—*Top Row*: Virginia U. Serraon, Joyce M. Banks, Judith A. Hammons, Florence Henderson, Greta L. Johnson, Dorothy J. Cooper, Phyllis J. Jacobson. *Second Row*: Rosetta P. Skinner, Barbara H. Lanning, S. Kay Randel, Rogene E. Tesar, Kathryn L. Chism, Margaret L. Cooper. *Bottom Row*: Doris J. Searcy, Karen K. Bozarth, Eunice J. House, Janet G. Linder, Marianne L. Hirt, Joellen W. Michaelis, Judith A. Golitko.

Omicron Nu Honors Home Ec Sophomore

A scholarship was awarded to the home economics sophomore who accumulated the highest freshman grades by Omicron Nu, home economics honorary. The society held a dessert honoring sophomore and international students. The organization, guided by Eunice House, president, and Mercedes Hunsader, faculty sponsor, recognized superior scholarship.

Phi Upsilon Assists Home Ec Graduates

Donating money for graduate study scholarships in home economics was a project of Phi Upsilon Omicron, professional home economics honorary. Under the leadership of Jean Reehling, president, and Patty Annis, sponsor, the group assisted with Hospitality Days and honored a freshman woman student majoring in home economics.

Phi Upsilon Omicron—*Top Row*: Connie L. Dick, Margaret L. Cooper, Phyllis J. Jacobson, Carmen M. Anderson, Judith A. Hammons, Jeanettia M. Mannen, Joyce I. Unger. *Second Row*: Jean E. Reehling, Janice R. Wanklyn, Brenda J. Morgan, Greta L. Johnson, Florence Henderson, Linda L. Kernohan. *Third Row*: Vivian K. Lindamood, Martha E. Lewis, Evelyn M. Hoyt, S. Kay Randel, Linda L. Ahlstedt, Barbara H. Lanning, Marilyn K. Hensley. *Bottom Row*: Mary F. Boyd, Janet G. Linder, Eunice J. House, Judy A. Oberhelman, Kathryn M. Reeves, Sara J. Hybskmann.

Phi Lambda Upsilon—*Top Row:* Donald F. DeCou, Mahavir M. Simlot, Russell W. Johnson, Francis C. Lanning. *Bottom Row:* Herman W. Knoche, John C. Hassler, Brice G. Hobrock, Cliff E. Meloan, Herbert C. Moser.

Sigma Gamma Epsilon—*Top Row:* Louis Riseman, Felipe Rosa, Dale L. Snow, Paul S. Wingard, Kenneth W. Sloan, Donald Eck. *Second Row:* Claude W. Shenkel, Henry V. Beck, William K. Clark, Michael W. McQuillan, Page C. Twiss. *Bottom Row:* Billy L. Baysinger, C. Phil Walters, Arthur D. Renfro, Stanley R. Brockman, Gary R. Koontz, Donald L. Snyder.

Guest Speaker Visits Phi Lambda Upsilon

Highlighting the fall program of Phi Lambda Upsilon, honorary chemical society, was the guest lecturer, J. E. Callen of the Research and Development Department of Procter and Gamble. At the spring banquet a $25 research award and five recognition certificates were presented to chemistry students. Dr. H. C. Moser was faculty advisor and Russell Johnson was president. Male graduate students and juniors and seniors with a 3.2 grade average are eligible for membership.

Geologists Volunteer Services as Tutors

Members of Sigma Gamma Epsilon, geology honorary, made a drawing of the floor plan of Thompson Hall which was placed in the lobby to direct students through the building. They offered a free tutoring service to general geology students and helped establish a geology library. Plans were executed for a five-day field trip in the spring to the Black Hills. Fifteen members belonged to the honorary headed by Bill Baysinger and Dr. Henry Beck, faculty sponsor.

Constant practice at the rifle range helped members of the Varsity Rifle team compile impressive team victories.

Rifle Team Defends Third Big Eight Title

Defending their Big Eight championship title at South Dakota State late in April, the K-State Varsity Rifle Team will be trying for their fourth consecutive conference title win. An outstanding record was posted during the year as the team won 18 out of 19 duel matches, losing only to the Air Force Academy, and four of the six intercollegiate tournaments entered. These four intercollegiate wins included the St. Louis Intercollegiate Sectional Tournament and the Oklahoma State University meet, each with 12 participating schools, the University of Nebraska Invitational Tournament, with 14 teams entered, and the Pittsburg State meet, hosting nine guest teams. The Rifle team placed third out of 16 teams entered in the K-State Turkey Shoot, won by the University of Alaska. In the Southwest Invitational Rifle Tournament in El Paso, Texas, the team placed fifth out of 22 entering groups.

Before each of the competitive meets, a "shoot off" is held to determine which 11 members will compose the traveling squad. Approximately 20 men and one woman vie for these 11 positions which represent the University at rifle meets. Sgt. Earnest Lancaster was the team coach and Capt. Sherlund Prawl served as faculty manager. Allen Boge was chosen team captain. Membership in the organization is open to all interested students with rifle shooting ability. Organized as a campus competitive team in 1947, the team ranked first among college teams in the nation in 1959 and third in 1960.

Varsity Rifle Team—*Top Row*: Sherlund D. Prawl, Robert H. Dorian, Margaret L. Thompson, James D. Kent. *Second Row*: Howard E. Hall, James K. Leipper, Henry F. Thorne, Michael L. Wentz, Arthur F. Millard. *Bottom Row*: Allen D. Boge, James N. Allee, Burt E. Eustace, Earnest H. Lancaster.

Scabbard and Blade—*Top Row:* Dale V. Horn, Ward L. Ginn, Byron E. Byerley, Howard S. Forrer, Gary S. Falconer, Maj. Jack Jones. *Second Row:* Steven S. Huff, Jack E. Moore, Vincent E. Sweat, Richard L. Haas, David W. Newton, Dennis A. Lindell. *Third Row:* Norman E. Smith, Michael D. Ruff, Leroy E. Pickard, Howard J. Ubert, James L. Mertz, Richard S. Hays. *Bottom Row:* Robert C. Downs, Frank A. Ruff, Harry T. Merrill, Ben B. Finch, Edward L. Janzen, John G. Sayler.

Scabbard and Blade Stages Military Ball

Forming an arch of crossed sabers honoring the queen of the Army-Air Force ROTC Military Ball were the members of the military science honorary, Scabbard and Blade. Participating in a national Scabbard and Blade rifle match, holding the annual Turkey shoot and entering a display for both the Engineers' Open House and the Union Activities Carnival rounded out the year's activities.

The honorary was composed of 20 cadet officers. To be eligible for membership, a 2.2 grade average and an 85 per cent average in ROTC courses was required. James Mertz was president of the group and Capt. Jack Jones was the faculty advisor. The K-State chapter was founded in 1914, 19 years after the organization was nationally established.

Air Society Changes Rules of Membership

A change in the membership qualifications of the Arnold Air Society allowed outstanding Air Force basic cadets and second semester freshmen to join the society which previously had been restricted to upperclassmen. Forty men belonged to the group led by President Dwight Hayden and Faculty Advisor Capt. Jack Schlatter.

Shares of stock were sold within the society to purchase an airplane for flight instruction. The men sponsored a local chapter of the Girl Scouts, an Explorer Scout Post and Angel Flight, women's drilling organization. K-State representatives traveled to the national conclave in Los Angeles in the spring and attended the annual spring dinner and dance festivities at Schilling Air Force Base in Salina.

Arnold Air Society—*Top Row:* Alan E. Yabui, James T. Norbury, Norman P. Urban, Forest M. Kimsey, Stanley R. Clowers. *Second Row:* Dean A. Klenda, George E. Sullivan, James D. Schlatter, Robert M. Seute, James R. Breneman. *Bottom Row:* Dwight L. Hayden, James E. Rizek, Noel H. Duncan, Warren S. Brown, Harold F. Crawford.

Angel Flight—*Top Row:* Karen K. Robinson, Carolyn A. Hurty, Linda R. Burge, Coye A. Duesberg, Marilyn Garrison. *Second Row:* Sherry S. MacPherson, Susan E. O'Bryan, Marlis E. Mann, Brenda B. Benjamin, Rita D. Smith. *Third Row:* Sally Isham, Barbara L. Rogg, Barbara A. Gugler, Sharron K. Hixon, Raedell J. Winston. *Bottom Row:* Beverley C. Ungeheuer, Judith A. Dumler, Alberta L. Meyer, Diane Zeckser, Patricia T. Riker, Karol K. Durham.

Angel Flight—*Top Row:* Leah J. Ottaway, Mary J. Rupp, Carolyn A. Basore, Carolyn L. Warner, Audrey L. Meckfessel, Sharon L. Potts. *Second Row:* Janet K. Dye, Penelope A. Heyl, Patricia J. Steele, Linda K. Sherar, Nina L. Renard. *Third Row:* Judith C. Rogers, Cynthia S. Coulson, Ellen M. Wierenga, Diane E. McGauhey, Linda K. Dennis, Patricia J. Isbell. *Bottom Row:* Mary C. Kingsley, Linda M. Westfall, Martha S. Mulloy, Ruth A. Veazey, Linda L. Betton, Susan C. Eckert.

Angel Flight Serves University, AFROTC

Official hostesses for the AFROTC, Angel Flight had the largest flight since the group's organization on the K-State campus. Flight members added feminine beauty to the AFROTC spring and fall reviews. They ushered at theatre productions, took campus visitors on tour of the University and performed a precision drill during the halftime of the Iowa State-K-State basketball game. Other activities included being guests of the Officers Club at Ft. Riley, Forbes and Schilling Air Force Bases and working with the Arnold Air Society in the spring on a money-making project to help pay for ten additional flight uniforms.

In the fall a group of the girls and AFROTC members flew to Wichita in a Transport C-47 which landed at McConnell Air Force Base. The K-State visitors were taken on tour of the base and were briefed on the airpower role and readiness of the Kansas Air National Guard. In September Sherry MacPherson was selected to represent the local chapter at the Angel Flight National Convention in Philadelphia. The girls planned a Christmas dinner for flight members.

The 45-member organization was headed by President Sherry MacPherson and Faculty Sponsors Major Kent McKusker and Woody Kimsey. Angel Flight members work to promote better relations within the service corps and to stimulate campus interest in the Air Force and the Arnold Air Society. The coeds function as a college service organization. New members are selected each fall by the incumbent Angel Flight girls and the Arnold Air Society. The flight members must have at least sophomore rating and are required to have earned above a 2.1 overall college grade point average.

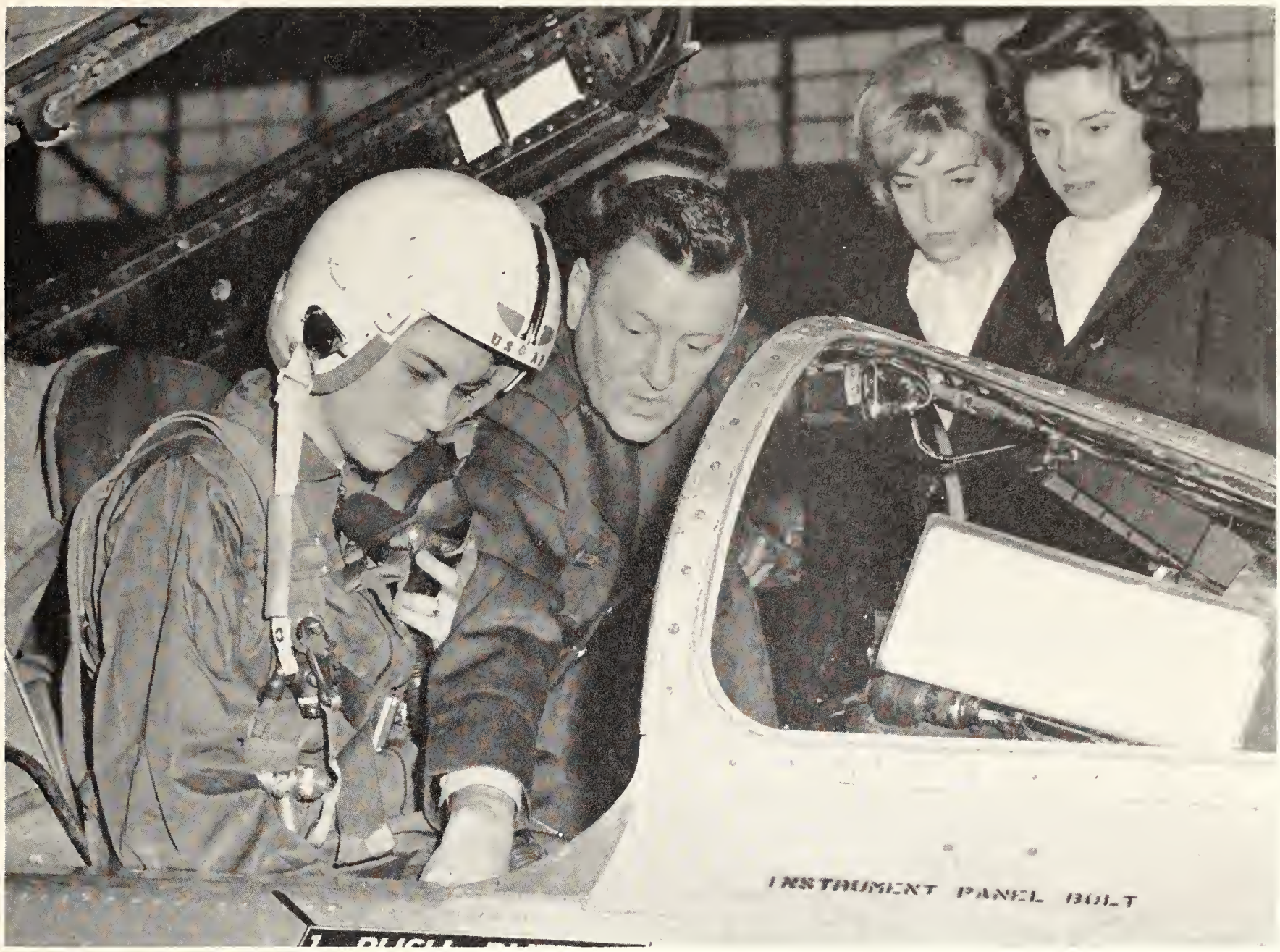

Angel Flight members Ruth Veazey, Martha Mulloy and Carolyn Basore examine the instruments of a supersonic airplane. As guests of Brig. Gen. Edward Fry, the girls observe the airpower readiness of the National Guard.

Family, Child Group Guides Nursery Art

Working with handicapped children at the University nursery on Friday afternoons was a new service of the Family and Child Development Club. Members of the club helped organize creative activities for seven such children. They also visited nursing homes in Manhattan. Another effort of the club was the establishment of a baby sitting agency for the townspeople. Linda Akin served as president and Dr. Marjorie Stith and Carol Niday were faculty advisors. Thirty-two girls belonged to the club which is a division of the Margaret Justin Home Economics Club. Girls interested in the study of family and child development or related fields in home economics may join the organization.

Family and Child Development Club—*Top Row*: Janice K. Stucky, Sonja K. Gigstad, Marlene K. McBride, Linda L. Davis. *Second Row*: Linda L. Akin, Bonnie J. Maxim, Barbara H. Lanning, Evelyn M. Hoyt. *Bottom Row*: Janice K. Widner, Sharon M. Marcy, Sandra L. Gutru, Kay A. Moore.

Home Economics Etension Club—*Top Row:* Florence E. Henderson, Barbara L. Danford, Sandra L. Herring, Jean E. Reehling, Alice F. Nesbitt. *Second Row:* Marilynn L. Schaus, Dorothy L. Glanville, Linda A. Hemphill, Myoan J. Swilley, Kathryn L. Chism, Margaret K. Hurley. *Bottom Row:* Mary D. Apel, Margaret V. Severns, Roberta A. Glanville, Doris M. Imhof, Judith C. Blount.

Extension Club Girls Send Books to India

President Doris Imhof and Faculty Sponsor Mary Apel directed the work of the Home Economics Extension Club which sent college text books to India as one of their service activities. The 17 members held a fall and spring workshop, sponsored a spring picnic, helped with the annual Hospitality Day and sold candy for a money-making project.

The group strives to acquaint women who are interested in extension with the career opportunities available. Made possible by the organization, members are able to meet with the state extension staff and extension specialists to learn about the field.

Nursing Club Helps Handicapped Children

Working with handicapped children at the University nursery school, the 30 members of the Home Economics Nursing Club gained experience in teaching and caring for such cases. A field trip was taken to the Kansas University Medical Center in Kansas City and the club sponsored a display for the Home Economics Hospitality Day. Regular meetings featured doctors and professional nurses as guest speakers. Barbara Lang, president, and Margaret Raffington and Ruth Hoeflin, faculty sponsors, directed the work of the organization which promotes interest in professional careers in nursing.

Home Economics Nursing Club—*Top Row:* Betty J. Francisco, Zelma R. Cole, Janet L. Simon, Nancy L. Coffman, Maxine S. Black, Judith A. Fuller, Paula J. Barron, Virginia B. Kenyon. *Second Row:* Joyce L. Truax, Barbara J. Lang, Ann C. Windsor, Bonnie L. Shelinbarger, Joyce A. Lind, Nancy J. McNees, Miquela M. Hawkins. *Third Row:* Janet E. Eddy, Saundra L. McGehee, Jane L. Richards, Sally M. Attebery, Georgia A. Wilson, Mary A. Nichols, Margaret R. Stewart, Sandra H. Tweed. *Bottom Row:* Edna L. Voigts, Janet S. Martens, Carol M. Holtby, Norma J. Roberts, Gayla J. Davis, Jo A. Bathurst, Mary E. Bell.

Home Economics Clothing-Textiles Club — *Top Row*: Karen E. Scoville, Betty S. Arnold, Erma J. Weixelman, Sandra K. Minear, Marjorie A. Beise. *Second Row*: Toka J. Snyder, Barbara A. Feese, Betty L. Skiles, Carol E. Means, S. Kay Randel, Jane L. Reiff. *Bottom Row*: Carol L. Steele, Judith L. Allen, Connie E. Rogers, Judith Kleinschmidt, Vera J. True.

Clothing Club Women Show Fall Fashions

A fall style review commentated by a representative of Simplicity Patterns was a highlight of the Clothing Textiles Club activities. Monthly meetings featured guest speakers from the fields of marketing, clothing and buying. Betty Lou Skiles, faculty advisor, reported to the members on a research project.

Introducing the members to clothing textiles and related fields, the club membership was raised during the fall membership drive to 45. Judy Allen, president, directed the club activities which also included participation in Home Economics Hospitality Day and the annual Home Economics Christmas Tea.

Foods Group Bakes Cookies for Hospital

Fifty-six members of the Professional Foods Club baked 32 dozen cookies to send to Irwin Memorial Hospital at Ft. Riley. Directed by Marianne Hirt, president, the club served a luncheon at Hospitality Day and prepared food for a Christmas tea. Other club activities included a foreign foods dinner and work with handicapped children at the University Nursery. Members attended the Kansas Home Economics College Clubs workshop, the National American Dietetics Association convention and the Kansas Home Ec. Association convention. Nina Browning and Marjorie Hemphill were sponsors.

Professional Foods Club—*Top Row*: Ruth A. Raleigh, Pauline S. Nomura, Sharon L. Miller, Linda I. Hawk, Gayle D. Taylor, Mary L. Smith, Joyce M. Banks. *Second Row*: Sandra K. Veatch, Sandra L. Heckey, Margaret A. Ritchey, Nancy S. Hugill, Carole I. Cress, Judith A. Porter, Darlene D. Maddy. *Third Row*: Mary J. Matney, Betty J. Dawson, Jane A. Raymond, Frances A. Ruppe, Maxine C. Schoen, Shirley A. Nomura, Rebecca A. Clowers. *Bottom Row*: Barbara H. Lewis, Mary L. Claussen, Larry E. Deal, Norman L. Casady, Nancy B. Weber, Marianne L. Hirt, Joyce L. Toney.

Home Economics Journalism Club—*Top Row:* Diana K. Pringle, Paule J. Campbell, Margaret L. Cooper, Susan K. Farha, Diane E. Lee, Helen P. Hostetter. *Second Row:* Grace L. Volle, Joellen W. Michaelis, Virginia S. Morgan, Linda L. Santee, Glennys J. Runquist, May E. Rogers. *Bottom Row:* Sharon L. Spangler, Patricia A. Hubbs, Kathleen A. Dickey, Dorothy J. Heinsohn, Frances K. Towner, Doris A. Geraghty.

Home Ec Journalists View Offset Printing

An offset printing company in Junction City was toured by the 18 members of the Home Economics Journalism Club. In April, the group visited the School of Journalism at the University of Nebraska in Lincoln. Other activities included setting up a booth at Hospitality Day and giving a Christmas party for an Egyptian couple. Frances Towner was president, Helen Hostetter was faculty sponsor.

Art Club Decorations Adorn FMOC Dance

Headed by President Marilyn Larson and Faculty Advisor John Hannah, the Home Economics Art Club helped decorate the Union ballroom for the FMOC Dance. Members held a chile supper, made Halloween tray favors for an old folks home, and sold Japanese prints for a money-making project. Fashion trends were explained by Jean Peterson in a meeting with the Clothing-Retailing Club.

Home Economics Art Club—*Top Row:* Sandra E. Rhodes, Ann S. Cunningham, Susan R. Warnken, Virginia J. Gaume, Marilyn K. Larson. *Second Row:* Evelyn J. Lagoski, Joan I. Conner, Nancy K. Coleman, Beverly M. Wagner. *Third Row:* Evelyn L. Lewis, Janet G. Linder, John Hannah, Dee A. St. John, Janis E. Waite.

HEc Teaching Club Works on Projects

Making and sending St. Patrick's Day favors to the home for the aged was one service project of the Home Economics Teaching Club. Members also did volunteer work with the handicapped children at the University nursery school. Affiliated with the Margaret Justin Home Economics Club, the group attended the State Future Homemakers of America Convention in Topeka. An annual dessert meeting in April was a highlight of the spring semester when the new club officers were installed. Home Ec Teaching Club members worked on the annual Christmas Tea, Home Economics Hospitality Day and helped promote the annual FMOC Dance.

Guest speakers at the monthly meetings gave general background information on the home economics teaching profession. A home economics teacher expounded on her experiences with home economics and education in Norway. Another speaker talked on the role of fashion in the world of today. At a joint meeting with the Home Economics Extension Club, a beautician demonstrated helpful pointers on hair care and personal beauty.

Judy Oberhelman, president, guided the largest of the home economics clubs in its striving for professional ability and improvement of the status of the home. Laura Baxter and Mildred Mussey were faculty sponsors. Seventy-five home economics teaching majors belonged to the club this year.

Home Economics Teaching Club—*Top Row*: Janet M. Seim, Cecilia A. Martindale, Marilyn R. Dicke, Sharon F. Etling, Mary J. Yoxall, Suzanne Dubois. *Second Row*: Bethel A. Unruh, Dorothy J. Cooper, Lois K. Evans, Alberta G. Kibbey, Virginia L. Wisler. *Third Row*: Linda J. Dickerson, Patricia I. Helms, Judy A. Oberhelman, Wreatha A. Streeter, Janice K. Oberhelman, Barbara Hansen. *Bottom Row*: Jane A. Isch, Janice C. Bainter, Janice E. Shoup, Margaret C. Lewis, Dee A. Davis, Judith M. Hahn, Sharon A. Heersche.

Home Economics Teaching Club—*Top Row*: Janet M. Seim, Cecilia S. Sell, Janice R. Wanklyn, Mary K. Dunlap, Linda E. Gillmore, Lyla M. Blattner. *Second Row*: Connie L. Dick, Bonnie B. Bonewitz, Mary A. Zohner, Mary L. Suarez, Sandra S. Brumback, Linda L. Ahlstedt. *Third Row*: Sara C. Rodewald, Cheryl L. Ayers, Kathryn M. Reeves, Carole J. Magoffin, Annette J. Beyer, Mary A. Griffith. *Bottom Row*: Carole J. Moller, Mary J. Charvat, Mary C. Manville, Marabeth Zimmerman, Kathryn R. Opocensky, Nancy J. Fair.

High over Kansas, a student pilot watches another Flying Club plane skim along the horizon during a practice run.

Flying Club Aviators Purchase New Plane

A new training plane was secured last summer by members of the K-State Flying Club. The trade of a Cessna 140 for a 1959 model Cessna 172 improved flying facilities for the 36-member club to teach student pilots. Formed for the promotion of improving flying and its techniques, the club helped members to obtain their private pilot licenses. A few of the members have their commercial licenses which require a minimum of 200 hours of flying time. Three planes are owned by the club, a Cessna 170, a Cessna 120 and the newly-acquired Cessna 172. Members purchased an Aeronica Champ when the club was organized in 1955. This plane was swapped for the Cessna 170. Logging more than 1000 flying hours each year, the club planes were flown throughout the United States.

A fast means of travel, the planes were often used by club members for out-of-town basketball games and a quick fishing trip. Seniors flew the planes on out-of-town job interviewing trips. Marvin Thompson, assistant to the comptroller, flew the planes for official school business. Thompson also served as flight officer of the club. Meetings provided time to practice maintenance of the airplanes.

To belong to the club, one must be affiliated with the University as a student or staff member. Before membership is granted, a medical examination must be passed and the member is required to purchase one share of stock in the planes. The club provides plane usage at a low student rate.

Kansas State Flying Club—*Top Row*: Larry C. Sampson, John H. Copenhaver, Crosby M. Crosby, Maurice G. Keeny, Marvin A. Thompson. *Second Row*: Leonard A. Munger, Richard A. Pywell, Phillip G. Barger, Jay D. Mills. *Bottom Row*: W. B. Wren, Phill D. Smith, Alvin F. Hamele, Richard L. Epard, Lowell F. Alley.

Astronomers Watch Planets and Nebulas

The seven members of the Astronomy Club were afforded the opportunity to view their celestial interests, including man-made satellites, planets and nebulas, through the telescope on the roof of Willard Hall. In an effort to increase their knowledge of astronomy and its related fields, the members discussed other planets, constellations and outer space at the monthly meetings. Walter Murphy, president, and John McKinley, faculty sponsor, directed the club which was organized to study outer space.

Astronomy Club—*Top Row*: Thomas M. Heaton, Walter L. Murphy. *Bottom Row*: Charles R. Bills, John M. McKinley, James L. Blakey.

Sports Car Drivers Sponsor Rallies, Speed Trials

Driving skills were tested at the local and intercollegiate level by the members of the Sports Car Club. Rallies, which tested the individual driving ability of the members against the stop watch, were planned each month. Gymkhanas, short obstacle races which are timed skill events, and speed trials also taxed the members' driving ability. Members matched their skills intercollegiately in a joint rally and gymkhana in the spring with the University of Kansas and Washburn University clubs. The sports car enthusiasts also displayed their own sports cars in a show at the annual Engineers' Open House.

Members encouraged the ownership of sports cars and served as a source of technical information for sports car owners. The club encouraged better driving habits and techniques on campus streets and on public roads. Thomas Gilley, president, directed the activities of the club which has grown to a membership of 37 since its founding in 1957. Robert Doty was this year's faculty sponsor.

Kansas State Sports Car Club—*Top Row*: Melvin D. Dale, Dan F. Salvo, Thomas S. Gilley, Don E. Pereboom, John E. Going, Joseph J. Fettes. *Second Row*: Kuhrman H. Kempthorne, Kenneth A. Schmidt, Norma Schmidt, Clifford J. Pappas, David C. Feldmann, William H. Glocker. *Bottom Row*: Julian F. Sayers, Robert W. Doty, Howard H. Heflin, Dean A. Pease, John E. Steele, Richard R. Streets.

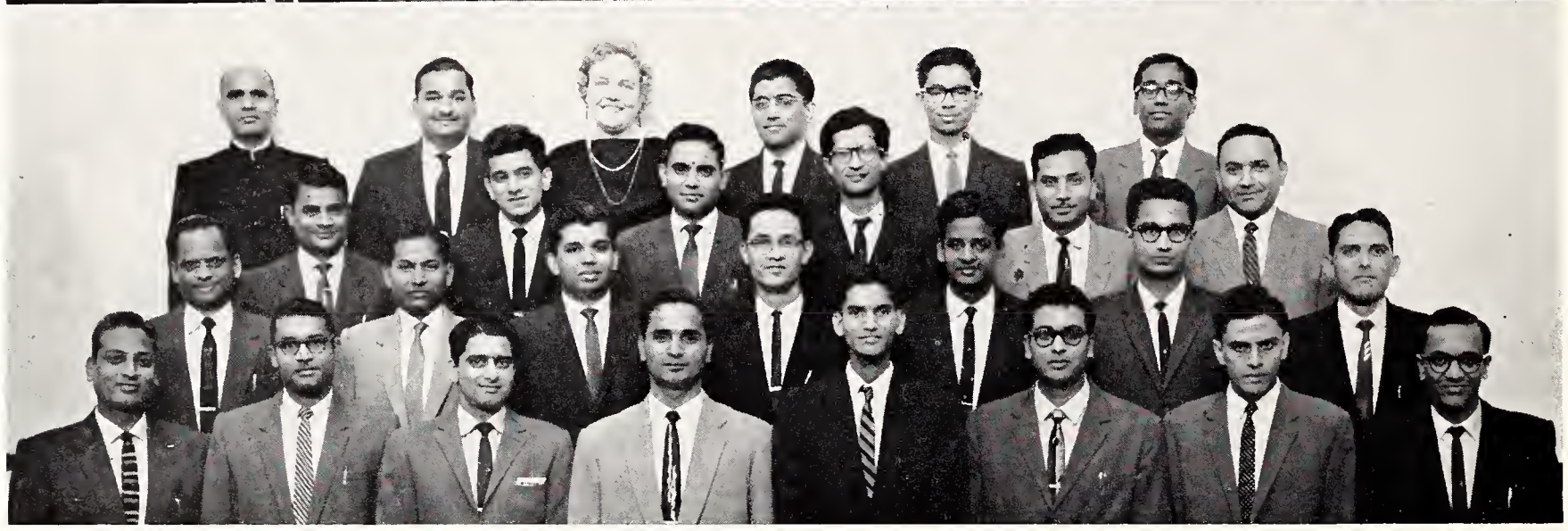

India Association—*Top Row:* Jagannath G. Patil, George A. Filinger, Parvathi Bharadwaj, Mrs. George A. Filinger, Gosala S. Murty, Kadegowda Thimmaiah, Surendra R. Shah, Ashwin C. Metha. *Second Row:* Swami G. Mathad, Shridhar V. Parikh, Bollera M. Machia, Gajananrao V. Patwari, Mohan L. Garg, Dahyabhai L. Patel, Mohammed S. Ulla, Raghunath S. Savale. *Third Row:* Sudharsan A. Raj, Chigarapalli V. Reddy, Rambhau K. Raikar, Thota Vykuntapathi, Kanaiyalal R. Patel, Narendra M. Mistry, Alapaty Apparao, Suresh Devaasirvatham. *Bottom Row:* Prem Nath, Mohammed K. Ahmed, Raziuddin M. Siddiqui, Shyam M. Chandani, Ayillath Venugopalan, Pallay V. Reddi, Albert Jeyachandran, Dinkar R. Gokhale.

India Association—*Top Row:* Padmakar D. Diskalkar, Mahendra R. Shah, Mrs. Jim B. Stephenson, Sanat N. Parikh, Tansukhlal G. Dorawala, Manohar B. Duddalwar. *Second Row:* Yacharappa C. Panchal, Hiralal N. Thakker, Sampatrao A. Gavande, Arindra N. Sen, Deorad V. Bhalkar, Viddyadhar V. Gokhale. *Third Row:* Hassan P. Yashodhar, Vithal T. Rahate, Gulab C. Shah, Syed A. Hashmy, Govindappa Srinivasan, Jitendra M. Mistry, Vallabhda V. Modha. *Bottom Row:* Bhaskarrad B. Patil, Shravan S. Vanjari, Surendra B. Sahgal, Benudhar Mishra, Yalamanchi Y. Prasad, Safiuddin M. Siddiqui, Mohammad N. Ansari, Bipin G. Shah.

India Club Sponsors Indrani Performance

Indrani, billed as India's most talented dancer, was brought to campus last fall by the India Association. Indrani and her six-member company captivated an audience of 1,000 people in the University Auditorium. A climax to India Week, the performance illustrated the Indian style of dance through intricate foot and hand techniques. The dramatic dances interpreted some religious legends and portions of the lives of important Indian gods.

The India Association was the largest international student organization on campus. The group strove to promote understanding and goodwill between visiting Indian students and the students and people from the U. S. and other countries. All Indians were eligible for membership. Dinkar Gokhale directed the activities of the organized group as president. George Filinger served as the faculty advisor.

Members of the association entertained graduating members at the annual spring banquet. The association also sponsored a movie, "Pather Panchali," which was presented before a near-capacity audience in the Union Little Theater in January. Visiting Indian officials were entertained by the India Association during their stay on campus.

Iraqi Group Extends Invitation to McCain

Iraqi Independence Day was celebrated in January by the Iraqi Student Society members. In its first year on campus, the club sponsored a banquet at which President McCain was the speaker. The society invited the president to visit Iraq during the summer. The 11 members were directed by Adnan Darwash, president, and John O'Shea, faculty advisor.

Iraqi Student Society—*Top Row*: Adnan Darwash, Samuel E. Sayad. *Bottom Row*: Agha F. Kanbar, Ibrahim J. Al-Ali, Wilson W. Lazzar.

Scheherazade Night Shows Arab Culture

The annual Scheherazade Night, sponsored by the 52-member Arab-American Club, was held in December. Among the festivities was a variety show, which was attended by approximately 300 people. The acts were composed and presented by both Arabs and Americans. The program consisted of an Arabian variety show, an American jazz ensemble, and a dance concluded the entertainment. Scheherazade Night was aimed at acquainting American students with some of the segments of Arabian culture and at promoting better relations between the two countries.

Ahmad Hamad, a graduate student, taught the Arabic language to interested students as one of the club activities. Guest speakers were invited to speak at the monthly club meetings. Arabian students studying at K-State for the first time were helped to orientate and adjust themselves to all aspects of the campus life of the university. Naweeh Abdul-Hadi, president, and Werner Barth, faculty sponsor, directed the group's showing of Arabian films.

Arab American Club—*Top Row*: Hadi A. Ali, Ali E. Salem, Mousa A. Mashal, Charaf E. Mouline, Badi I. Naddih. *Second Row*: Abdel S. Alkassim, Agha F. Kanbar, Hadi N. Abdul, M. Salah El Maghrabi, Mohamed A. Elnaghy. *Third Row*: Muwaffaq A. Murtada, Muhammed A. Hamid, Ahmad M. Hamad, Atef S. Soliman, Ara Yahnian. *Bottom Row*: Hisham A. Elakhross, Mohammed I. I. Shaalan, Abdul R. Dahleh, Werner H. Barth, James M. Aye.

Wooden masks from Mexico, musical instruments and Spanish jewelry are among items on sale to raise funds.

Y-Mart Profit Sends Students to Colorado

Celebrating its 76th anniversary as a K-State organization, the Young Women's Christian Association sponsored the annual Y-Mart on November 16. The Mart, an international sale, displayed gift items from such countries as Switzerland, Sweden, Norway, France, Thailand, Holland, Spain and India. The money obtained from the annual sale was used to send club members to conventions and to the YWCA Regional Conference in Estes Park, Colo. Part of the money from the sale was also used to finance projects. Financial contributions were made by the YWCA to religious groups.

The club's service projects included such activities as giving Christmas favors and centerpieces to occupants of local rest homes and Student Health. The 55 members sang Christmas carols at Ft. Riley and furnished a snack bar in the Fieldhouse at enrollment time. They also helped with the fall picnic for international students given by the Cosmopolitan Club. The playing of Christmas carols from Anderson Tower was another product of YWCA effort.

Understanding religions of different countries was one of the goals of the club. International students spoke at club meetings, explaining their religious beliefs. Devotional services were sponsored at Thanksgiving, Christmas and Easter. Students of all religions were invited to attend these non-denominational services. President of YWCA was Linda Akin. Marceil Wood served as the faculty advisor.

YWCA—*Top Row*: Janet I. Vincent, Sondra K. Fair, Barbara L. Lewis, Judith C. Thompson, Sharon A. Carver, Patricia A. Heiser, Janet E. Nauerth. *Second Row*: Carolyn G. Taylor, Diane E. Lee, Linda A. Bare, Linda L. Akin, Jane A. Pardoe, Gay A. Missildine, Janiece D. Fair. *Third Row*: Marilyn K. Culberson, Joanne Mehl, Gail M. Lake, Marceil Wood, Janine T. Miletich, Bonnie J. Maxim, Deanna K. Bloomquist. *Bottom Row*: Joyce A. Roberts, Peggy J. Chrisman, Joann Cool, Connie E. Rogers, Karen E. Scoville, Karen Klinger.

Music Educators National Conference—*Top Row*: Sonja S. Hooker, Sharon S. Schoolcraft, Beverly J. Sprecker, Janice I. McCord, De A. Dunning, Judith C. Poppe, Mary R. Brethour. *Second Row*: Connie J. Fisher, Marilyn S. Cashman, Patricia J. Landon, Judith C. Bammes, Sharon J. Carlson, Veronica Bonebrake. *Bottom Row*: Darwin L. Ellington, Dean R. Koeneke, William J. Dick, Russell E. Berlin, Paul E. Shull, Judy R. Schmidt, Anne L. Bowman.

Music Ed Featured In Kansas Magazine

Assisting the Music Department with choral and instrumental workshops and scholarship auditions for talented high school seniors were the members of the Music Educators National Conference. The music majors encouraged high school seniors to visit the campus, to acquaint themselves with the Music Department, and to explore the music opportunities offered. Guided in their work by Bill Dick, president, and Paul Shull, faculty sponsor, the group was featured in the March issue of the "Kansas Music Review", the state MENC magazine.

Organist Guild Helps With Chapel Recital

The recital given by Robert Baker at the dedication of the new $50,000 Jamison organ in the All-Faith Chapel auditorium was in association with the American Guild of Organists. Baker is the director of the School of Sacred Music at the Union Theological Seminary, New York City. In cooperation with the Topeka student chapter, the 20-member Guild also presented a student recital in December.

Membership in the student chapter is open to anyone studying under a member of the American Guild of Organists. There is no academic requirement, but the national organization is affiliated with the University of New York City and is accredited academically.

The Guild, headed by Clifford Ochmapaugh, president, and Robert Hays, faculty sponsor, strives to improve church music. More than 10,000 members make up the national organization, which now has a chapter in every state.

American Guild of Organists—*Top Row*: Robert W. Hays, Carol S. Fleming. *Second Row*: Myrna S. Wehrman, Marva L. Morrison, Joleen J. Irvine. *Bottom Row*: Clifford I. Ochampaugh, Lawrence K. Monahan, Dennis R. Dillehay, Judy R. Schmidt.

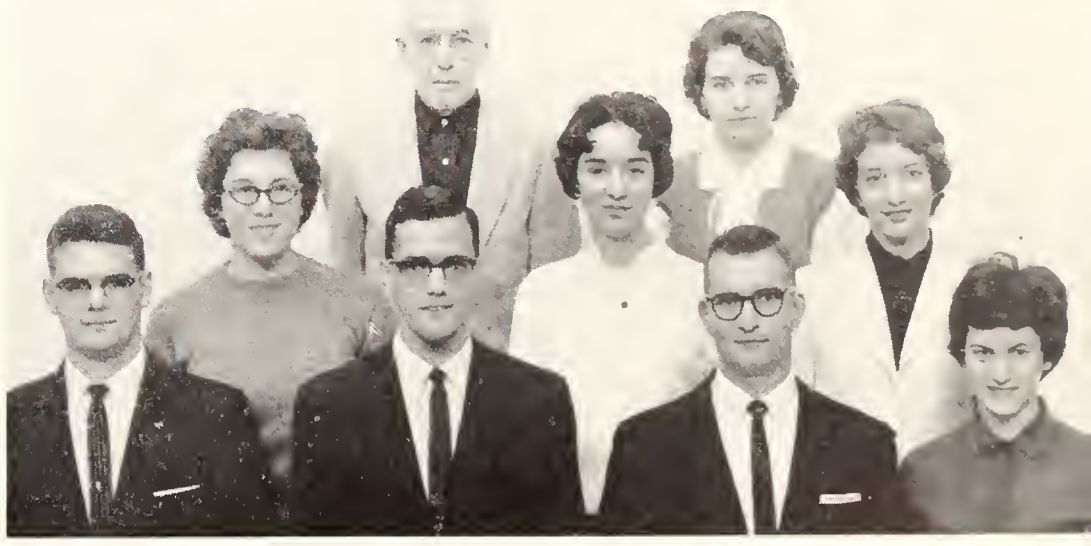

Student Education Association—*Top Row:* Deanna M. Degnan, Karen K. Kuhn, Susan Martin, Sara S. Webster, Phyllis K. Fergel, Maria L. Bourque, Judith C. Callen. *Second Row:* Nancy R. Morrison, Donna M. Dunlap, Connie L. Cristler, Karen M. Lowell, Patsy C. Younkin, Gay A. Missildine. *Bottom Row:* Ruth E. Brandt, Mary A. Humes, Kirsten M. Anderson, John W. DeMand, Janice J. Jaax, Judith A. Dreiling, Linda E. Loughmiller.

Education Students Host FTA State Convention

The Student Education Association was host to approximately 250 high school students, members of Future Teachers of America chapters in more than 20 Kansas schools, at the FTA State Convention March 30 and 31. The 730 SEA members held the annual recognition banquet March 29 at which time new officers were announced and outstanding education students were honored. Two coeds were selected as national and state officers. Connie Cristler served as national membership chairman, and Mary Alice Humes as state corresponding secretary. The K-State chapter was the second largest in the nation out of 815 chapters.

SEA activities included an orientation program in October for freshmen and transfer students in education, study groups on topics of health education for members, and monthly meetings. Among the subjects discussed at the meetings were teaching of deaf and blind children, realization of the importance of the teacher as a social worker and discussion of classroom problems. Directing the activities were Donna Dunlap, president, and John DeMand, faculty advisor.

Kappa Delta Pi, education honorary, completed its first year on campus by coordinating its activities with SEA. Diane Baker, president, and Joe Loeb, faculty sponsor, led the select group whose membership was based on high scholarship and leadership.

Kappa Delta Pi—*Top Row:* Judith A. Stevens, Connie L. Cristler, Peggy J. Ogan, Evelyn J. Goldsby, Judith A. Burn. *Second Row:* Sharolyn S. Sanborn, Joe H. Loeb, Karen J. Oldham, Patricia S. Stevens, Sue J. Young. *Bottom Row:* Dorothy A. Parker, B. Eugenia Mangelsdorf, Diane E. Baker, Carol J. Clark, Joleen J. Irvine.

Student Education Association—*Top Row:* Sondra K. Fair, Marjorie A. Moore, Elizabeth C. Goertz, Marian M. Davies, Erna J. Rippe, Penelope A. Heyl, Bonnie J. Foulds, Judy S. Grose, Sherry K. Saxe, Maisie S. Tanaka, Sara C. Rodewald. *Second Row:* Carol A. Couch, Mary A. Zohner, Patricia I. Helms, Laura R. Cundiff, Carol E. Means, Judith A. Stevens, Joyce A. Goodale, Catherine A. Phillips, Marilyn K. Culberson, Mary A. Griffith, Gloria J. McAvoy. *Third Row:* Sheryl D. Klepinger, Harry W. Longberg, Patricia S. Stevens, Carolyn F. Koch, Nancy J. Fair, Patricia A. Rash, Karen P. Joerg, Vivian K. Lindamood, Eleanor C. Dyke, Rae J. Opie. *Fourth Row:* Sharon L. Flint, Emma L. Forbes, Deanna Tressin, Melva J. Zimmerman, Cynthia S. Shupe, Joan Keane, Suzanne I. Taschetta, Linda A. Hemphill, Lana K. Reichel, JoAnn R. White, Mary J. Charvat. *Bottom Row:* Susan J. Kelley, Suester W. Sowell, Mary G. Faulconer, Karen D. Geist, Teresa A. Weixelman, Sandra E. Baehr, Deanna K. Bloomquist, Joan K. Block.

Student Education Association—*Top Row:* Leah J. Ottaway, Ellen L. Cowles, Kathryn L. Chism, Rita D. Smith, Judith K. Graber, Suzanne Dubois. *Second Row:* Jane M. Cooley, Jeannette L. Harris, Judith A. Cowan, Jean E. Reehling, Alberta G. Kibbey, Linda L. Akin. *Third Row:* Sharon R. Gray, Judy K. Chitwood, Sara S. Crum, Mary E. Bobek, Susan Flowers, Judith A. Golitko. *Bottom Row:* Norma L. Banks, Barbara A. Gugler, Glynis D. Gilbert, Margaret C. Lewis, Peggy J. Chrisman, Kathryn M. Hill.

Student Education Association—*Top Row:* Joyce D. Pederson, Judith C. Thompson, Patricia A. Smith, Sharon K. Sargent, Linda L. Fowler, Phylis E. Ball, Linda L. Moore, Connie S. Moore, Janice R. Wanklyn, Peggy A. Donavan, Linda A. Kraus. *Second Row:* Ethelyn L. Cecil, Kayleen M. Rizek, Joleen J. Irvine, Sheila J. Amos, Nancy Garrison, Marilyn C. Morris, Nancy J. Exline, Charlotte M. Tobias, Roberta K. Pratt, Linda M. Meyers, B. Kathleen Murphy. *Third Row:* Meredith A. Smith, Evelyn M. Hoyt, Billie J. Hinds, Linda L. Davis, Kenneth K. Tanaka, William E. Peugh, Dean L. Newsom, Russell L. Northup, Nancy E. Schletzbaum, Karen S. Tucking, Gretchen Funk. *Bottom Row:* Larry N. Day, Dennis R. Dillehay, Earl W. Legg, Ralph J. Coburn, Elmer D. Walton, Allen A. Hillen, Larry E. Wolgast, Keith D. Rush, John E. Alden, Roy D. Stevens.

Student Education Association—*Top Row*: Nancy J. Eisele, Evaline M. Jones, Joyce C. Lovin, Margaret D. Noller, Beverly J. Mach, Vicki S. Reece, Margie L. Peters, Mary L. Drake, Linda K. Williams, Lois C. Quantic. *Second Row*: Jo A. Wade, Mary S. Snider, Joyce K. Payne, Viola M. Elder, Marilyn R. Morton, Celia G. Eveleigh, Janice E. Clawson, Mary D. Cook, Parthena L. Longberg, Patricia A. Tanner, Loretta L. Claycamp. *Third Row*: Mary A. Sloan, Judith N. Weber, Donna E. Severance, Gail M. Lake, Barbara P. Noble, Mary K. Munson, Arlene M. Breault, Dianne M. Quantrell, Carol L. Vaughan, Carol A. Jahnke, Gilla J. Rauh. *Bottom Row*: Karen Klinger, Mary A. Atzenweiler, Marjorie K. Irvine, Evelyn E. Moody, Rita M. Blanka, James O. Bebermeyer, David D. Reid, Sondra K. McQuillan, Mary G. Packard, Charlotte Davis, Joy L. Duffner.

Student Education Association—*Top Row*: Kathleen A. Rife, Carole J. Magoffin, Janet I. Vincent, Janet E. Nauerth, Dorothy P. Garrett, Geneva L. Lewis, Barbara Hansen. *Second Row*: Shirley F. Rollins, Mary A. Stoskopf, Marlene R. Wills, Linda Grimshaw, Mary F. Dale, Judith A. Miller, Lois K. Evans, Nancy J. Roberts. *Bottom Row*: Dorothy C. Johnson, James R. Dame, Gary G. Bitter, Leland G. Sharpe, Larry R. Roberts, Larry L. Dickinson, Barbara A. Denholm.

Members of SEA tempt prospective buyers as they sell toffee for a fund raising project. Students sold candy within the organized houses and the proceeds were used to finance awards presented to outstanding members of the group.

Service Group Men Exhibit 'Cat to Fans

Exhibiting Touchdown VII, K-State's mascot, to Wildcat fans at home basketball and football games was a primary project of Alpha Phi Omega, national service fraternity. The fraternity also helped take care of the wildcat. Alpha Phi Omega men conducted a student book exchange at the beginning of each semester in the Union and were in charge of placing and repairing the bulletin boards on campus.

To help students find rides home for vacations, Alpha Phi Omega maintained a ride board in the Union. Other projects included helping with the Boy Scout and Eagle dinner, repairing the picnic facilities at Top of the World, and organizing the Homecoming rally and parade in the fall.

To qualify for membership, a student must have been connected with the Boy Scouts of America at some time. Approximately 30 members, an increase of five over last year, made up the group. Pi chapter, which was founded on campus in 1931, received a 30-year award this year from the national secretary. Carroll Arndt served as president and W. H. Honstead and Thornton A. Edwards were sponsors.

Cheered by avid fans, Touchdown VII attends all basketball and football games, escorted by Alpha Phi Omega.

Alpha Phi Omega—*Top Row:* Paul B. Bertan, Thomas W. Shane, Thomas D. Denchfield, Edward C. Odell, Stanley A. Moberly, Robert L. Blevens. *Second Row:* Edmond T. Wolfram, Lindsay M. Barclay, Bruce E. Schlosser, Ronald D. Jefferies, Kenneth W. Seibel. *Third Row:* Robert P. Fosmire, Robert M. Tague, Larry D. May, Fred J. Fairchild, John C. Boylls. *Bottom Row:* James A. Peck, Brian T. Haupt, Carroll B. Arndt, Lynn J. Hellebust, Clark L. Ritchey.

Whi-Purs—*Top Row:* Mary R. Brethour, Mary K. Dunlap, Peggy J. Whitesell. *Bottom Row:* Mary L. Coppinger, Patricia K. Ingersoll, Diana J. Williams.

Whi-Purs Show Pep For Wildcat Sports

Members of Whi-Purs, freshman women's pep club, supported the spirit of University athletics by attending home football and basketball games. The girls wore standardized uniforms of white sweaters, white blouses and purple skirts. The group purchased new uniforms for the cheerleaders.

Whi-Purs, an organization open to all freshman women, strives to promote the spirit of athletics and good sportsmanship. The club also aimed to develop friendliness, sincerity and enthusiasm. The 160-member group was headed by Mary Dunlap, president, and Margaret Kohls, faculty sponsor.

Whi-Purs—*Top Row:* Sally S. Smith, Jo A. Lindbloom, Margaret K. Hurley, Versa L. Gostnell, Cheryl L. Carleton, Christine M. Anderson, Kathleen M. Sughrue, Linda Hamilton. *Second Row:* Georgia A. Wilson, Nancy A. Miller, Diana K. Jarvis, Margaret H. Sughrue, Barbara R. Riggle, Paula J. Holle, Cheryl A. Smith, Mary A. Nichols, Marsha L. Minnis. *Third Row:* Betty J. Cloud, Valerie A. Nixon, Carolyn K. Spencer, Frances H. Holeman, Sandra H. Tweed, Janice M. Fromme, Linda K. Childers, Susan K. Cosby, Marilyn C. Morris, Marilyn J. Hohn. *Bottom Row:* Nancy J. Exline, Pamela McNeal, Judith Kleinschmidt, Mary K. Rendleman, Glenda J. Garrelts, Dianne Knox, Judith A. Wolf, Mary C. Manville, Jane A. Isch, Patricia A. Waters, Virginia Johnsmeyer.

Whi-Purs—*Top Row:* Sylvia A. Gillespie, Dee A. Stephens, Marilyn C. Gutsch, Connie K. Rieger, Carol A. Strobel, Maud E. White, Catherine Williams, Mary F. Evans, Franco A. Hammel. *Second Row:* Constance K. Emigh, Barbara L. Bumsted, Karen S. Jester, Barbara J. McCurdy, Dixie A. Martin, Margaret A. Ritchey, Virginia L. Wisler, Susan D. Mehl. *Bottom Row:* Norma J. Roberts, Lana L. Burnett, Connie L. Hager, Patricia G. Hammond, Martha V. Miller, Jeannette A. Andrews, Judy K. Griffin, Donna J. Hankin, Vera J. True.

Cheering Clubs Yell For Team Victories

Sitting in a body at all football and basketball games were the members of Phi Sigma Chi, upperclass women's pep club. Dressed in purple and white uniforms, the girls actively supported the Wildcat athletic teams.

During football season the 111-member group marched in the Homecoming Parade, chartered a bus to Lawrence for the K-State-Kansas University game and promoted the spirit of University athletics by posting victory signs on campus. The hoop the basketball players break through when entering the court was built by the group. Mary Alice Humes was president and Sandra Hick faculty advisor.

Eight cheerleaders led the fans in supporting the Wildcats. The group, which included a set of twins and four boys, attended two out-of-town football games and five out-of-town basketball games, including the pre-seasonal Big-8 tournament in Kansas City. Selected by a committee of faculty members and students, the cheerleaders planned all pep rallies. Charles Howard was head cheerleader.

Packing Memorial Stadium, loyal K-State fans follow the big play as they hopefully strain for a Wildcat victory.

Phi Sigma Chi—*Top Row:* Mary H. Vogt, Barbara A. Sweat, Barbara J. Lang, Leah J. Ottaway, Loretta E. Lasho, Sara S. Erway. *Second Row:* Sheryl D. Klepinger, Karen K. Kemper, Brenda L. Lahmeyer, Janice E. Bassett, Sally S. Schmelzel, Karen D. Geist, Barbara Hansen. *Third Row:* Patricia A. Rash, Janet N. Patton, Gloria L. Bartholomew, Karen K. Essmiller, Nancy E. Schletzbaum, Doris A. Geraghty. *Bottom Row:* Roberta K. Pratt, Karen L. Kirkwood, Linda L. Pounds, Marilyn L. Cooper, Margaret C. Lewis, Dee A. St. John, Dorothy C. Johnson.

Institute of Aerospace Sciences—*Top Row:* Howard E. Ludlum, Gary L. Giles, Jack W. Hoffman, Richard L. Burandt. *Second Row:* Gary W. Nelson, Merlin D. Schuman, Robert H. Hart, Fernando L. Figueroa, Rolland V. Elliott. *Bottom Row:* Roger W. Coulter, Charles E. Wilson, Wilson Tripp, Ronald A. Dial.

American Institute of Physics—*Top Row:* Raymond L. Eastwood, Jerald J. Wray, Wendell R. Peters, Paul E. Rhine, Philip F. Ingersoll. *Second Row:* Arlyn E. Asch, Ulrich Mathis, John W. Wilson, Donald M. Ernst, Earl W. Hoffman, Jon B. Bryan. *Bottom Row:* Charles T. Prevo, Billy H. Bailey, Curt H. Chadwick, Richard D. Avery, Dale D. Koelling.

Aerospace Scientists Visit Aircraft Center

Monthly films showing institutions concerned with aerospace science were sponsored by the K-State chapter of the Institute of Aerospace Sciences. All engineering students were invited to view the films.

The club visited the Boeing Aircraft Company in Wichita and sponsored an exhibit at the Engineer's Open House. Guest speakers were invited to speak at the club meetings. Robert Hart was president of the group and Wilson Tripp was faculty advisor.

Visiting Prof Speaks At Physics Program

An outstanding program of the American Institute of Physics was a talk given by Dr. Tibor Rado, a guest professor in the math department. Rado spoke on the "Respective Roles of Intuition in Ingenuity." Fall and spring picnics were other highlights of the year for the 50-member club. Charles Prevo guided the group as president and F. W. Crawford served as the faculty sponsor. Membership was open to all students interested in the field of physics.

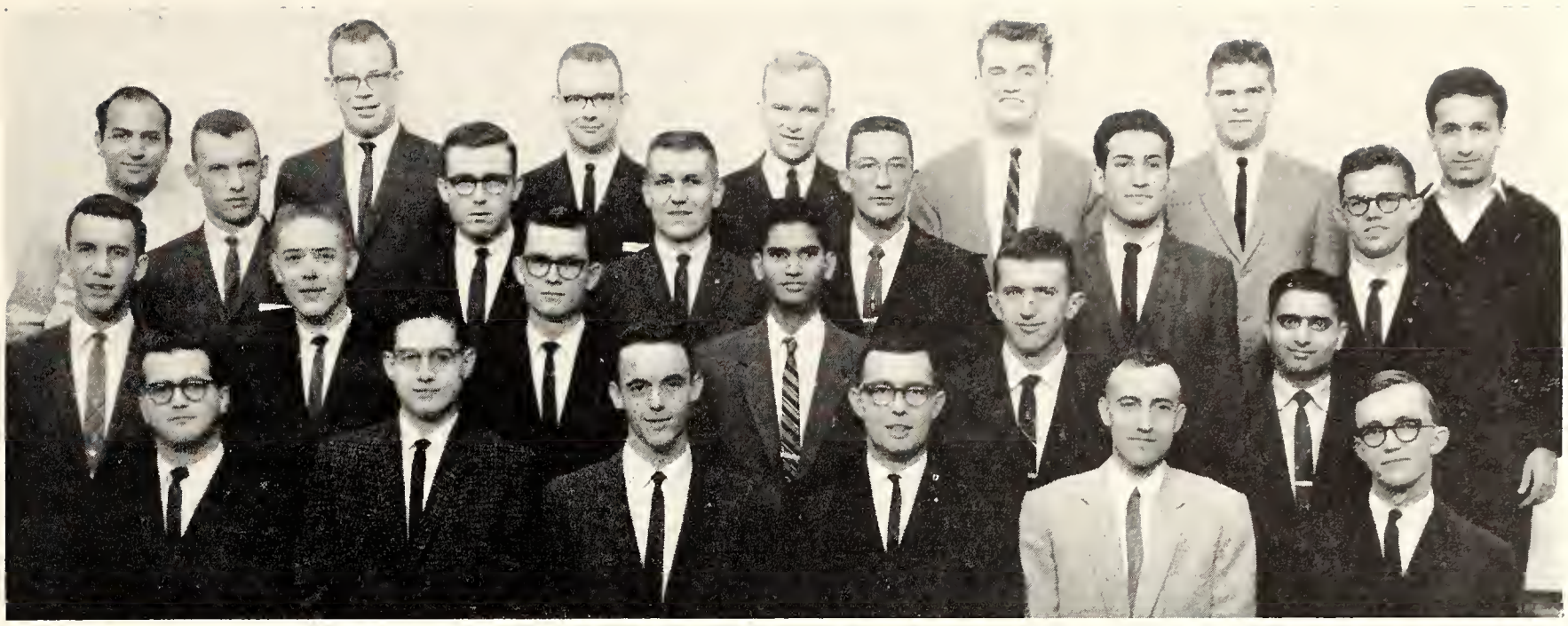

Student Society of Industrial Engineers—*Top Row:* Syed Fuzail, Charles L. Barlett, John F. Foresman, Dennis A. Lindell, Robert L. Buckner, Larry D. Loomis, H. A. Hasham. *Second Row:* Curtis K. Gardner, Patrick F. Noud, Michael W. Mealy, Lynn G. Nyquist, Jorge H. Gonzalez, William R. Hensley. *Third Row:* James R. Jaax, Charles S. Cranston, David A. Hotchkiss, Yalamanchi Y. Prasad, Arthur E. Christy, Surendra B. Sahgal. *Bottom Row:* James C. Nelson, Carl E. Jeans, Douglas E. Dempsey, Robert G. Tichenor, Richard E. Bills, Vern M. Raven.

Industrial Engineers Initiate New Chapter

Established on campus last fall following the accrediting of the Department of Industrial Engineering was a student chapter of the American Institute of Industrial Engineers. The 58-member chapter was led by Patrick Noud, president, and Arthur Carson, faculty sponsor. Outstanding guest speakers were brought to meetings to promote study and discussion of job opportunities in the field.

Ag Engineers Serve At Departmental Day

Serving refreshments at Agricultural Engineering Day in the fall and setting up a display for the Engineers' Open House were two activities of the American Society of Agricultural Engineers. Directed by President Olin Vanderslice and Faculty Advisor John Funk, the 40-member society heard professional speakers from the field at weekly meetings. Members attended a Mid-Central Section meeting.

American Society of Agricultural Engineers—*Top Row:* Marvin L. Price, Albert L. Woody, Norman E. Elliott, George J. Smith, George M. Powell, Larry L. Stephens, Loren L. Alderson, David R. Spellman. *Second Row:* Karl W. Eisele, Gary M. Ryland, Gerald L. Jessen, Albert C. Kientz, Kenneth R. Corpstein, Howard F. Stapleton, Vincent E. Sweat, Stanley E. Christiansen, Alvin D. Schrag. *Third Row:* Ronald E. Adams, Robert L. Edwardson, Ahmad Mani, Francis F. Miller, John W. Funk, Olin L. Vanderslice, Gordon D. Kolterman, Ralph W. Unger, Glen J. Creager. *Bottom Row:* Frank A. Anderson, Ronald W. Hayes, Ivan R. Wilkinson, Ronald D. Stout, John E. Miller, Merle R. Albright, Gary L. Conaway, Fredrick H. Folsche.

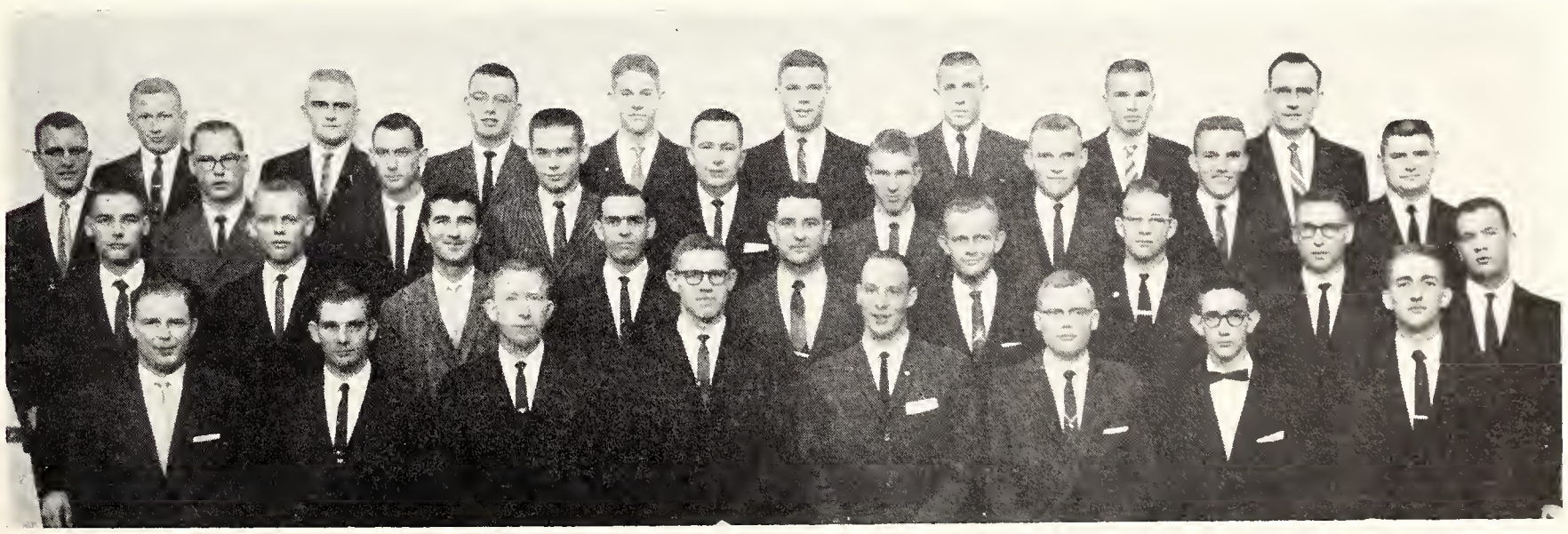

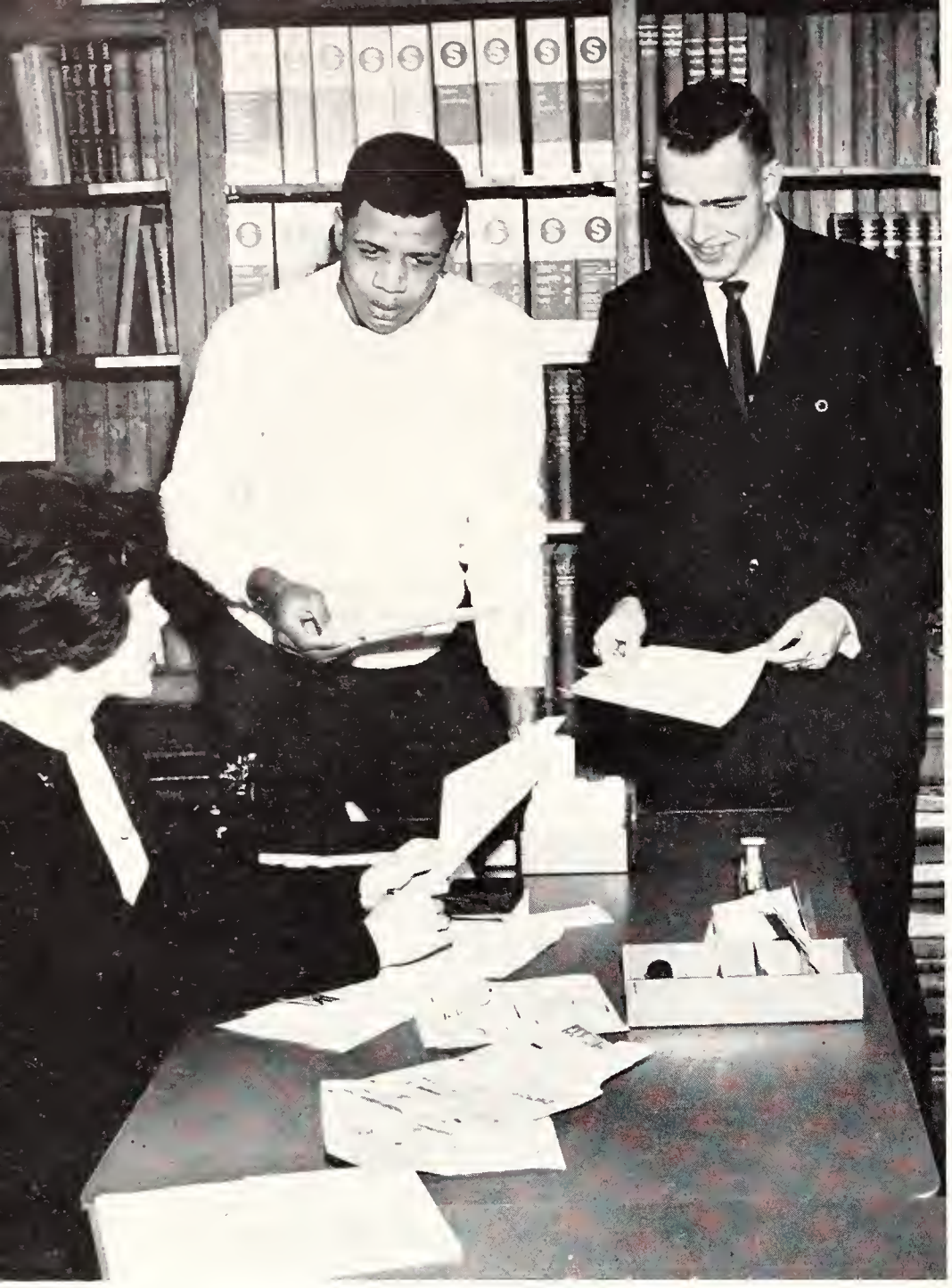

Collecting materials for the "Sketch Pad" booklet, members of the AIA make ready for their first publication.

Architects Contribute To Egyptian Temples

A financial contribution was made to UNESCO this year by the K-State student chapter of the American Institute of Architects which will assist with the preservation of ancient Egyptian temples that were built more than 3,500 years ago.

The "Sketch Pad" was published by AIA members for the first time. The new monthly publication was distributed to K-State architectural students and alumnae in the Kansas City area. Club members also wrote and distributed the "Sharette," a publication which was published quarterly and sent to all architecture schools in the Big Eight Conference.

Outstanding architects and the president of the Kansas City AIA chapter were invited to speak at club meetings. Members also took a field trip to Kansas City in the fall to visit buildings which had received architectural awards from the Kansas City AIA chapter. The 125-member organization sponsored the annual Beaux Arts Ball in January. Homer Williams led the activities of the club as president and Alden Krider was faculty sponsor.

American Institute of Architects —*Top Row*: K. A. Miller, R. D. Boehmke, D. J. Dussair, L. E. Richardson, R. D. Salsbury, P. A. Friesen, R. Sutherland. *Second Row*: J. D. Marshall, S. F. Sauer, N. W. Stanton, G. P. Harriman, W. E. Kirby, A. L. Wiechert, G. N. Wells, J. E. Steele. *Third Row*: H. N. Welch, D. B. Linstrum, G. K. Stucky, S. F. Robohn, D. A. Dyer, C. T. Conner, C. C. Purser. *Bottom Row*: D. E. Lovelace, T. L. Patterson, W. E. Kaesler, T. C. Ott, M. T. Fickel, L. A. Norris, G. D. Williams, E. M. Hanna.

American Institute of Architects —*Top Row*: J. E. Mitchell, H. L. Williams, W. Petersilie, H. E. Bond, J. S. Miller, R. R. Hoffhines, J. A. Ogburn. D. J. Denny. *Second Row*: C. M. Crosby, W. D. Miller, T. P. Kane, L. L. Pounds, G. A. Krider, J. F. Conner, G. M. Carlson. *Third Row*: C. W. Nelson, M. W. Davidson, T. F. Knapp, E. J. Wimmer, L. R. Dunn, G. R. Jarvis, D. A. Blasiar. *Bottom Row*: J. D. Thompson, J. F. Sayers, S. C. Piper, J. E. Jenkins, T. D. Jacob, E. H. Nickols, E. H. Holmes.

Institute of Radio Engineers—*Top Row*: Russell C. Case, Norman L. Noe, Dennis L. Zitterkopf, Sam L. Smed, Herschel D. Richter, Euriel B. Albers. *Second Row*: Norman P. Urban, John R. Mick, Gordon D. Schwartz, Julius D. Kraushaar, Howard J. Ubert, Willard B. Hopson. *Third Row*: Clarence V. Thorwald, Harry L. Keller, Leon A. Holloway, Larry B. Hofman, Leo E. Becker, Melvin D. Koci. *Bottom Row*: Larry D. Jefferies, Ernest E. Fenton, Ellis W. Rewerts, Karl F. Anderson, Marvin H. Hammond, Dennis D. Koci, Joseph E. Zveglich.

Radio Engineers Hear Technical Speeches

Space communications was the topic of a Bell Telephone representative speech given to the Institute of Radio Engineers. Members of the club also entertained a speaker from MacDonald Aircraft who told about astronautics and new electronical advancements. Seeking to further their knowledge in the related fields of electronics and communications, the radio engineers found the lectures beneficial in correlating theory with practice. Herschel Richter directed the club; C. A. Halijak was faculty sponsor.

Architects Auxiliary Attends Open House

The American Institute of Architects Auxiliary was entertained at an open house held by the wife of a local architect. Seeing the operation of a typical architect's office helped the members towards their goal of better understanding their husbands' professions. Wives of local architects attended the open house in addition to the 40-member auxiliary.

Meeting once a month, the auxiliary gathered at the home of Mrs. Emil Fischer for a Christmas party. The group was sponsored jointly by Mrs. Fischer and Mrs. Kay Lippenberger. To aid the auxiliary's financial status, a white elephant sale and candy project were conducted. Proceeds from these events sponsored the annual spring dance, picnic and supported the general financial operation of the organization. Rounding out their active year was a special exercise for the members whose husbands were graduating. Emil Fischer, head of the department of architecture, officiated at the informal presentation ceremony and awarded honorary diplomas and roses to the wives of the graduating architects.

American Institute of Architects Auxiliary—*Top Row*: Doris Wimmer, Sonja K. Lowe, Nancy L. Wilson, Gracie Evans. *Bottom Row*: Doris A. Badaracco, Alice L. Ruthe, Sue Knapp, Berneda F. Ott.

American Society of Civil Engineers—*Top Row:* Arjan M. Mansukhani, Ferguson L. Brady, Glenn B. Chalmers, Lutfy S. Theodossy, Celestino E. Brolo, Herbert N. Whitney, Clarence W. Bauer, Abdur R. Tasir, Robert W. Woods, Govindap Srinivasan. *Second Row:* Jerry L. Yockey, Douglas D. Hauptli, John D. Swickard, Edmundo R. Gonzalez, Byron O. Freeby, Errol D. Landman, Curtis G. Maxwell, Jay E. Faulconer, Charles L. Burton, Ronald D. Pletcher. *Third Row:* Larry E. Law, Byron E. Byerley, James L. Chaffee, Richard J. Cunningham, Jitendra T. Shah. Sidney R. Smith, Robert C. Edmiston, Jerome H. Butler, Charles W. Baker, David F. Gingerich. *Bottom Row:* Leslie D. Heacock, Charles R. Bills, Donald J. Novak, James E. Churchman, Dallas R. Koerner, Robert N. Linden, Dennis R. Lagerquist, Ronald D. Andersen, Dee J. Bell, Norman C. Owings.

Civil Engineers Rate National Recognition

The American Society of Civil Engineers received a Certificate of Commendation recognizing the K-State chapter as one of the top 15 in the nation. This was the fourth time in the past five years that the chapter has received this national honor.

Activities included joint meetings with the KU chapter in the fall and spring, and with the Kansas City section in conjunction with a field trip to study hydraulic systems. Speakers from engineering groups and commercial firms visited the group. The society also participated in the Engineers' Open House.

Dr. John McEntyre, faculty sponsor, and Charles Baker, president, directed the work of the 98-member society. All juniors and seniors enrolled in the curriculum of civil engineering are eligible for membership. The K-State chapter of the American Society of Civil Engineers was organized in 1923 and is aimed at encouraging the development of a professional consciousness and promoting a spirit of congeniality among civil engineering students.

American Society of Civil Engineers—*Top Row:* Patrick E. Malloy, David A. Flory, Charles L. Paph, Mahendra R. Shah, Robert R. McCluer, Armando J. Castillo, DeLon D. Sargent, Surendra R. Shah. *Second Row:* Larry L. Daggett, Gary L. Cameron, Iran E. Ubben, Harvey H. Olson, Gary W. Edwards, Walter E. Henderson, George W. Ristau, Wiley D. Gamble, Edward E. Yotter. *Third Row:* Donald G. Eliason, Frank A. Rogers, William M. Lackey, Gary L. Shepherdson, Warren K. Kennedy, Joseph L. Lilley, James S. Sandstrum, Dennis G. Heitmann, Allen L. Grunder, Donald P. Mullen. *Bottom Row:* Vernon H. Rosebraugh, Verlyn D. Osborne, Delmer H. Schultz, Michael E. Smith, John C. Brisbin, Marvin W. Dupersoy, Charles R. Burnes, Jon E. McKown, John A. Bugni.

Engineering Society Takes Industrial Trip

Touring industrial concerns in Kansas City as a part of a Student Industrial Forum were the 67 members of the American Society of Mechanical Engineers. Professional engineers were brought to the campus to observe the facilities available in the Department of Mechanical Engineering.

Two technical engineering experiment-research papers, written by members of the K-State branch of the American Society of Mechanical Engineers, were entered in the student-paper contest at the regional ASME contest held in Lawrence in April. These reports were judged by faculty members, students, and industrial engineers.

An exhibit was entered by the ASME in the Engineers' Open House and the society sponsored an annual spring picnic for all mechanical engineering students and faculty members. Richard Burandt served as the president of the student society and John Lindholm was the faculty advisor.

American Society of Mechanical Engineers—*Top Row:* Gary L. Cunningham, Howard E. Ludlum, Dorothy F. McFadden, Clay A. Morris, James C. Wing. *Second Row:* Clinton J. Sewell, Glen L. Shurtz, Darryl E. Matter, Roger P. Balzer, George W. Schneider, Noel H. Duncan. *Third Row:* Larry E. Cook, Raymond L. Bentz, Larry R. Hall, Larry D. Combes, Robert H. Hart. *Bottom Row:* Thomas J. Nolan, Terrence L. Black, David O. Bear, Miles R. Funk, Gerald L. Jensen, Kenneth A. Wolf.

American Society of Mechanical Engineers—*Top Row:* Richard E. Johnson, Roger L. Craft, Duane E. Thiel, Gary L. Giles, Jack W. Hoffman, Richard B. Kramer, Richard L. Burandt. *Second Row:* Dennis W. Drouillard, Raymond K. DeLong, Donald D. Oswald, Ramon S. Harper, George P. Maguire, Michael K. O'Connor, Merlin D. Schuman. *Third Row:* Gary W. Nelson, David L. Flynn, Roger A. Heller, Jack R. Cook, Keith M. Hostetler, Jimmy D. McNeal. *Bottom Row:* John D. Whittier, Robert L. Bennett, Carl A. Larson, John C. Lindholm, Theodore Ochs, Gary L. Peterson, James W. Neal.

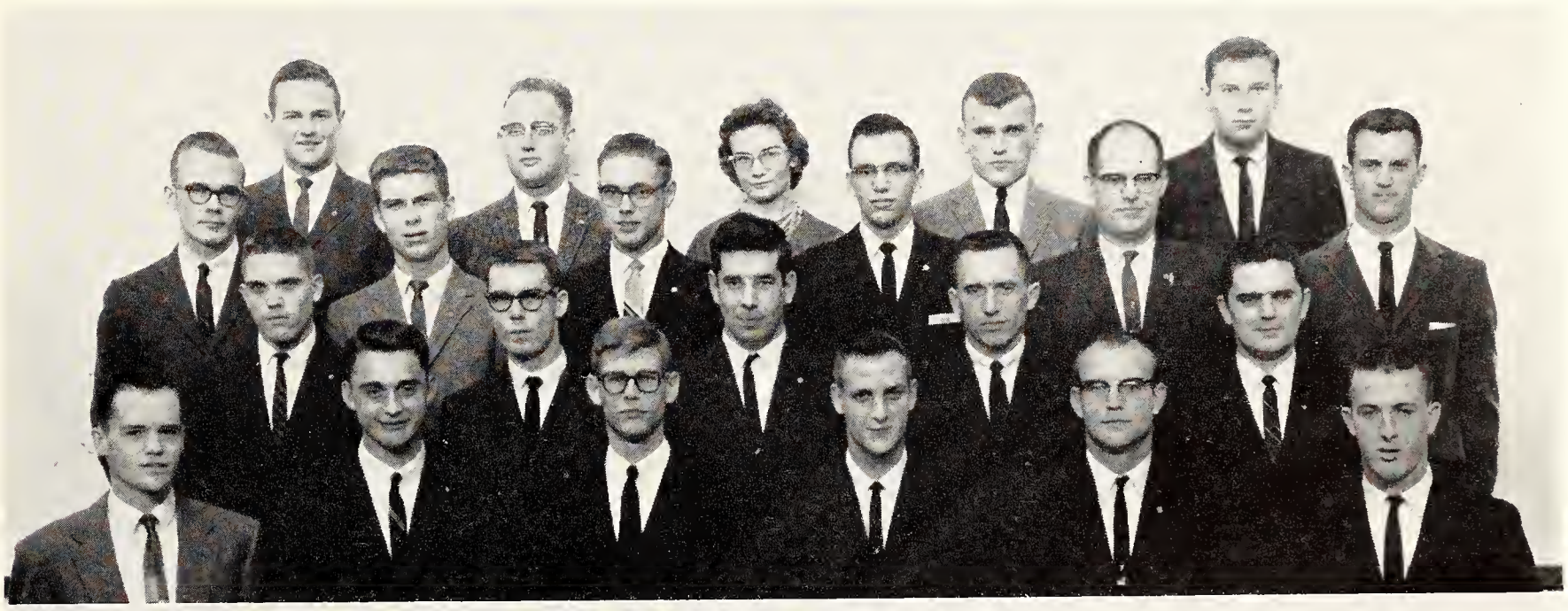

American Institute of Chemical Engineers—*Top Row*: Humayun Akhtar, Gary L. Ewy, Tansukhlal G. Dorawala, Thomas M. Bunch, Donald M. Rasmussen, Kent M. Buster, Gulab C. Shah, Hiralal N. Thakker. *Second Row*: George L. Kidwell, Carl F. Dresie, Donald J. Kidwell, Edward A. Meenen, Bernard T. Giefer, George F. Marble, James B. Hemphill. *Third Row*: Roger F. Lolley, Kenneth L. Martin, Donald D. Brewer, David L. Meyer, Richard D. McGee, Paul W. Allen, Phillip W. Pugh, Larry D. Nicholson. *Bottom Row*: Merrill F. Sproul, Wayne A. Odle, John T. Chehaske, Donald R. Unruh, John R. Kirkpatrick, Paul W. Studebaker, Donald D. Smith.

Chemical Engineers Study Related Fields

Speakers and films related to the field of chemical engineering were program attractions at the monthly meetings of the American Institute of Chemical Engineers. These programs were centered around topics concerning the work of a chemical engineer in industrial situations and the other types of jobs available after graduation. Panel discussions by faculty members and reports by undergraduates on their research projects were given.

In December three of the members attended the AICE Regional Meeting in Columbia, Mo. Representatives were present from colleges and universities located in the Midwest. In the spring, the institute planned their annual picnic and took an inspection field trip to a chemical plant.

Ronald Havenstein was president of the 85-member group and William H. Honstead was the faculty advisor. The chapter was established in 1930.

American Institute of Chemical Engineers—*Top Row*: Myron L. Hauschild, Stuart R. Leonhart, Larry G. Erickson, Robert A. Cassell, John C. Williams, Allan L. Hoffman, Charles C. Barnhart, Thomas D. Denchfield, Kenneth D. Fowler, Charles M. French. *Second Row*: Ping H. Sih, Kenneth L. Carl, Thomas A. Edwards, Richard K. Adams, Robert D. Smith, David L. Halsted, Richard E. Mistler, Arthur E. Smith, Escal L. Eskridge. *Third Row*: Dahyabhai L. Patel, Daniel J. Miller, Paul F. Habiger, Michael D. Ruff, Charles D. Pence, John O. Somers, Ramon A. Sharpe, John D. Bailie, Bipin G. Shah, Roger E. Ozias. *Bottom Row*: William J. Flentie, Robert L. Sargent, Richard F. Hickey, Arthur H. Lupfer, Robert M. Hamlett, Paul H. Ellis, Benjamin G. Kyle, Ronald A. Havenstein, Cyrus H. Elting.

American Nuclear Society—*Top Row:* Michael K. Mahaffey, Jarold W. Boettcher, David S. Dodson, Douglas W. Brink, James M. Royer, Keith L. Hooper, Larry F. Ketter, William R. Jacobs, Gary L. Mundhenke. *Second Row:* Morris J. Coolbaugh, James D. Barbour, Marilyn L. Armstrong, Jack E. Baber, John M. Davis, Nancy L. Fisher, Ronald D. Jefferies, Jerry L. Cassidy. *Third Row:* Darrell F. Newman, James W. Rowland, Stanley N. Chilcott, Kenneth E. Habiger, Larry L. Linscheid, James D. Callen, Thomas E. Mistler, Darrol H. Timmons, Jerry L. Rathbun. *Bottom Row:* Bryce E. Rohrbaugh, Rod E. Athey, Jon M. Rueck, Gary F. Grafel, Ralph G. Bruce, Robert H. Ihde, William F. Splichal, Donald F. Butzin, Richard S. Aberle.

Nuclear Enthusiasts Invite Alum to Speak

Walter Mitchel, a 1932 Kansas State graduate, spoke to the 83 members of the student branch of the American Nuclear Society. His address was entitled "Technical Problems in Nuclear Weapons Testing." A colonel in the British Army also spoke to the organization about the British nuclear tests which are conducted on Christmas Island. Films shown by the members depicted other segments of the nuclear engineering field. The Triga Mark II research reactor proposed last year was completed.

Approximately a dozen displays and exhibits were sponsored by the society for Engineers' Open House. The exhibits were primarily displays of reactor models, nuclear equipment, and radiation safety devices. Also included in the exhibits was an activation analysis demonstration.

Jon Rueck led the group as president and R. W. Clack served as faculty advisor. At the senior honors banquet, graduating seniors were recognized and those with high grades were presented awards. The club sponsored fall and spring picnics. Membership is open to students in nuclear engineering.

American Nuclear Society—*Top Row:* Larry S. McReynolds, Gale G. Simons, Paul R. Prevo, Chandresh Bahadur, Richard E. Kahler. *Second Row:* Melvin M. LaVail, Leonard F. Meyer, Milton E. Deckard, Paul N. Nadashkevich, Jimmy L. Rash. *Third Row:* Ronald L. Holton, William T. Urban, Philip W. Morton, Laurence F. Miller, Thaine W. Cook, John W. Felten. *Bottom Row:* Paul E. Peko, Aryl B. Clason, Thomas R. Hill, Gary D. Barrons, Roberto Iotti, Lonnie G. Ryland, Glenn R. Harry.

American Institute of Electrical Engineers—*Top Row*: Jesus C. DeJesus, Keith L. Bennett, Ivan D. Walker, Larry D. Knight, Silas W. Kelly, Donald F. Tidd. *Second Row*: Larry E. Krob, Orville M. Hett, Thomas D. Sims, Dennis E. Snyder, Herman F. Deines, Jerry L. Porterfield. *Third Row*: Gene F. Koester, Norman L. Noe, Arlyn G. Nelson, Louie Supica, Euriel B. Albers, Gary G. Tobias, Gerald D. Clubine. *Bottom Row*: Paul F. Burk, Ernest E. Fenton, George J. Martin, Daniel D. Burke, Joseph E. Zveglich, Maynard W. Kline, Melvin D. Koci, Leo E. Becker.

Electrical Engineers Look Ahead to Jobs

A panel discussion on "After Graduation, What?" provided members of the American Institute of Electrical Engineers with up to date information concerning available job opportunities. Representatives of the Kansas City section of the National Society of Professional Engineers discussed the employers expectations of engineering graduates. Several members attended a district meeting of the professional chapter in Kansas City.

Exhibitors for the Engineers' Open House displayed miniaturized electronic tubes and transistors. The Electrical Engineering Institute also participated in a "Prize Paper" contest for the writing of technical electronic engineering articles.

With the addition of 65 new men, the total membership reached a high of 130. Any student in electrical engineering was eligible to join the Institute. Gerald Clubine served as fall semester chairman and Ellis Rewerts was chairman during spring semester. Melvin Cottom was faculty sponsor.

American Institute of Electrical Engineers—*Top Row*: Thomas J. Young, James T. Norbury, Ralph H. Schimke, Larry D. Miller, Herschel D. Richter, Robert C. Keyser. *Second Row*: Norman P. Urban, Richard W. Sump, Murari M. Simlote, John P. Wilson, George H. Beyer, Larry N. Prose, Kenneth L. Cation. *Third Row*: Ronald E. Rich, Harry L. Keller, Larry D. Jefferies, John R. Mick, Larry B. Hofman, Howard J. Ubert, Max W. Farrow, Gordon D. Schwartz. *Bottom Row*: Larry J. Ballentine, Terry W. Curtis, Curtis M. Wann, Ellis W. Rewerts, Karl F. Anderson, Marvin H. Hammond, Dennis D. Koci, Richard W. Wellman, Gene W. Schild.

Cosmopolitans Serve Feast to Community

Sponsorship of the annual Feast of Nations gave members of the Cosmopolitan Club opportunity to acquaint students and the community with foods, traditional dress and music symbolic of international students' homelands. Proceeds from the dinner went to a scholarship for international students.

A picnic launched the fall membership drive for the 200-member club which sought to promote international understanding. A Christmas party and a roller-skating party, in conjunction with the People-to-People international program, were other forms of entertainment. Members of the KU international students club were invited to an April Fool's party.

Cosmopolitan Club meetings were scheduled bimonthly with programs featuring guest speakers, panel discussions and films. In the spring the club affiliated with the Collegiate Council of the United Nations, and initiated a Sunday afternoon walk session. Giving students an opportunity to socialize informally, the walks originated at the Union. Susie Young, president, conducted meetings. Cecil Miller served as faculty advisor for the club which was organized on the campus in 1919.

"Think International," the theme of the Cosmopolitan Club, drew 450 people to the annual Feast of Nations.

Cosmopolitan Club—*Top Row*: Suzanne C. Young, Nancy J. Harris, Mary E. Malmberg, Hadi N. Abdul, Manku M. Mansukhani, Virginia A. Garvin, Judith A. Stevens, Alapaty Apparao, Krishna N. Saksena, Dinesh Mehrotra, Barbara H. Lanning. *Second Row*: Judy K. Willis, Janice K. Oberhelman, Janet H. Pine, Mary F. Dale, Hadi A. Ali, Nicko P. Ioannou, Luciano G. Amutan, Alain Swietlicki, Atef S. Soliman, Donald L. Oesch, Mohammed S. Ulla, Vineet Virmani. *Third Row*: Muhammed A. Hamid, Betty J. Harris, Michael T. Yu, Chandresh Bahadur, John N. Kontos, Peter W. Garretson, Syed A. Hashmy, Thota Vykuntapathi, Amnu S. Raj, Gerald E. Thierstein, Richard E. Sims. *Fourth Row*: Ghulam S. Jatoi, Wiley D. Gamble, James D. Thompson, Ara Yahnian, David F. Gingerich, Ronald A. White, Peter Hanni, Seth Kaufman, Amos L. Roleau, Roger A. Heller, Merlin D. Schuman, Ahmad M. Hamad. *Bottom Row*: Lucinda L. Keller, Marion S. Kundiger, Arjan M. Mansukhani, Gosala S. Murty, Gordon E. Wallace, Charles H. Wildy, Jesus C. DeJesus, Nello T. Rosania, Maganlal N. Desai, Evelyn J. Goldsby.

Dames Club—*Top Row*: Thelma J. Wiggins, Jean M. Schueler, Bonnie K. Oshel, Angie Noble, Phyllis Bills, Barbara Wilshire, Guin Kerchner, Kay Oliphant, Kathy Fellers, Jo Gere. *Second Row*: Roberta M. Baugh, Darlyne M. Burchfiel, Bette I. Brackett, JoAnn Pfanenstiel, Ruth E. Gould, Louise LaRue, Glenda Groff, Jeanne D. Harland, Barbara A. Brent, Virginia F. Wilkinson. *Third Row*: Carolyn A. Morith, Betty L. Bailey, Doris J. Johnson, Mary K. Kippes, Helen R. Fenton, Sandra S. Stevens, Joyce F. Sherman, Alberta L. Sweat, Loretta M. Sprague, Dorothy A. Bartel. *Bottom Row*: Alice Hazelbaker, Judy L. Nelson, Lorena A. Chase, Evona Albers, Shirley Bryant, Alice Ruthe, Barbara Kay, Shirley Nance, Joan Roberts, Marilynn Reid.

Dames Club—*Top Row*: Ardith Ubben, Jan Hopson, Ruth Eversmeyer, Sylvia L. Walker. *Bottom Row*: Mavis L. Kingsley, Rae E. Smith, Sharon Fox, Maxine Mikesell.

Dames Club Women Edit, Sell Cookbooks

"Kitchen Klatter," a cookbook compiled and sold by the 300 members of the Dames Club, replenished the club treasury. The wives of students and married women students participated in 10 interest groups, ranging from ceramics to figure toning. Sharon Fox, president, and Mrs. Emil Fischer, faculty sponsor, directed the donation of a silver tea service to the men's scholarship houses. Wives of graduates received P.H.T., Pushing Hubby Through, degrees.

Dames Club—*Top Row*: Margie M. Ice, Corieta J. Davis, Lynn J. Grant, Violet J. Thorne, Bonnie J. Wenzl, Marie C. Johnson, Peggy J. Kraushaar, Karen S. Welliever. *Second Row*: Fiona M. Linstrum, Karon J. Keller, Janet L. Hixson, Patti A. Folk, Carolyn J. McMillan, Lois J. Walker, Doris M. Stagemeyer, June McCluggage. *Bottom Row*: Rose M. C. Stephansen, Kay L. Johnson, Mary T. Seaton, Lucille Wiley, Rose A. Larsen, Mary C. Andersen, Karen L. Elliott, Lois L. Simonton.

Student Chapter AVMA Auxiliary—*Top Row*: Lou M. Jay, Brenda G. Hull, Carol M. Capron, Erma L. Baugh, Joan Moeller, Lois Kaiser, Doris Davis, Sue Solomon, Carolyn Seyferth, Donna Hollern. *Second Row*: Lillian H. Baker, Betty L. Smith, Donna R. Gillett, Clare J. Askey, Delaine Stalker, Lynn M. Tillotson, Patricia J. Mills, Fran Myers, Barbara Lonker, Shirley Hall, Kay Oliphant. *Third Row*: Shirley Lagasse, Kathy Bower, Kathleen Murphy, Mary Trimmell, Marjorie Holland, Ruth Matney, Judy Edmonds, Ginger Davis, Nadine Apley, Nancy Pedersen, Marilyn Hagemoser. *Bottom Row*: Connie L. Ross, Jean A. Gross, Nancy H. Knappenberger, Barbara Molesworth, Gwyn Dake, Elaine Minneman, Jean Whitmore, Geraldine L. Acre, Joy Whitenack, Dora Stolfus, Margaret Thomas.

Student Chapter AVMA Auxiliary—*Top Row*: Darlene C. Osborn. Beverly J. Capron, Kay A. Riffel, Nancy M. Little, Gwen Johston. Barbara Rule, Evelyn Agenbroad, Jo A. Bowman, Wahetta Allen. *Second Row*: Kay L. Hennessy, Venna J. Glenn, Suzanne Stanton, Patricia Rundle, Joan Waite, Jean Winger, Barbara Winters, Janet Danielson, Nancy Johnston. *Bottom Row*: Susan J. Just, Mary E. Anderson, Sue McLaughlin, Dee Noffsinger, Nancy J. Fenity, Marilyn Wheeler, Leann Jernigan, Joan Anderson, Rosalie Robl, Kay Hinkle.

AVMA Auxiliary Establishes Student Fund

In conjunction with the Manhattan Kennel Club, the Student Chapter of the American Veterinary Medical Association Auxiliary established a fund for grants-in-aid to veterinary medicine students. The fund was financially established through the proceeds from food sold at the Kennel Club Dog Show.

Monthly business meetings were enlivened with a variety of presentations, including a fall and winter style show, a book review, a dance exhibition, and a talk by a woman veterinarian.

A tea for new brides and freshmen veterinary student wives began the social activities. A Valentines party for husbands plus a weekend of entertainment for veterinary medicine students and their wives from Oklahoma State University were spring parties. Auxiliary members ended the year with their own commencement exercises, followed by a Junior-Senior banquet. Leading the 133 women were Delaine Stalker, president, and Mrs. Dan Upson and Mrs. Donald Kelley, sponsors of the organization.

Student Chapter AVMA Seniors—*Top Row*: Jerry F. Breuel, Forrest N. Powell, John A. Minneman, Joseph M. Gross, Ronald C. Chaplain, Merridith L. Mathes. *Second Row*: Whayne B. Hill, Richard C. Whitmore, Jay A. Anderson, Charles E. Lingle, Gerold D. Neeley, James H. Withers, Harold E. McCoy. *Third Row*: James L. Gammell, George H. Phipps, Frank McLaughlin, Clinton L. Stalker, Oscar F. Clabaugh, Maurice L. Hubbs, Jerald A. Doornbos, Marvin M. Bowman. *Bottom Row*: Douglas G. Krous, Tom E. Knappenberger, Duane E. Cole, James E. Osborn, James R. Coffman, Stanley R. Agenbroad, Gerald P. MacFee.

Student AVMA Sponsors Vet Open House

Displays showing the treatment of Brucellosis and rabies, communicable diseases contacted from animals and household pets, and Bovine dental capping were among the exhibits at the fifth annual Veterinary Medicine Open House. Senator Frank Carleson opened the day's events sponsored by the Student Chapter of the American Veterinary Medical Assn.

Two delegates were sent to Detroit to the national AVMA convention. Other activities included a fall smoker for first year veterinary medicine students, fall and spring dances, and a spring banquet honoring the graduating seniors.

The K-State Student Chapter of the AVMA was organized in 1906 and was nationally affiliated in 1939. With a membership totaling 251, the association was composed of the entire student body of the School of Veterinary Medicine. President for the fall semester was Frank McLaughlin and Clint Stalker was president during the spring semester. Faculty advisors were Dr. Lee Railsback and Dr. Stan Larsen.

Student Chapter AVMA Seniors—*Top Row*: James C. Walker, Robert M. Snyder, Dennis D. Elliott, Boyd E. Burhoop, Kenneth L. Boyd, William A. Welty, Ray Drumright, Donald L. Mosier. *Second Row*: Paul W. Schilling, Kenneth C. Ross, John M. Dial, Vera P. Rogers, Janice M. Lilly, Janver D. Krehbiel, George C. Ferguson. *Third Row*: Harold E. Garner, Lewis C. Foster, Norman W. Umphenour, Robert L. Borne, Claude H. Henkel, Eugene E. Murphy, Thomas W. Martin, Thomas W. Parks. *Bottom Row*: Arthur H. Becker, Theodore A. Stolfus, Edward M. O'Brien, Warren C. Babcock, Robert F. Crawford, Bobby J. Trimmell, Alfred L. Schuetz.

Student Chapter AVMA Juniors—*Top Row:* James E. Hall, Michael J. Hennessy, Jay B. Seyferth, John D. Buser, John H. Cerny, Ross D. Clark, Vincent F. DeRouchey. *Second Row:* Larry C. Caster, Bob L. Myers, Charles S. Ratcliff, Anne J. Scully, Rodney G. Oliphant, Gordon L. Coppoc. *Bottom Row:* Duane A. Thomas, Henry R. Michaux, Kenneth E. Roberts, Kenneth A. Van Sickle, James D. Austin, John H. Vogel, James R. Dicken.

Student Chapter AVMA Juniors—*Top Row:* Max E. Mann, Lyle E. Rasmussen, Jean A. Fankhauser, Wilbur D. Jay, Lyle D. Miller, Jimmie Caster, Adin R. Webb, A. Lee Elliott. *Second Row:* Irwin K. Liu, Charles R. Hall, Thomas C. Martin, Dallas L. Glenn, Dewey F. Gillett, Mitchell Wolak, Ray W. Ely, Daniel M. Winger, Luther W. Dunaway. *Third Row:* Darrell L. Bower, Jon R. Ayers, John R. Molesworth, Carlos E. Clavell, Donald W. Lonker, Bruce P. Hull, Stephen E. Williams, Jerry W. Allen. *Bottom Row:* Brad W. Broady, Clifford E. Noffsinger, William H. Whitenack, Lloyd E. Christie, Darrell D. Johnson, John W. Austerman, Wayne A. Hagemoser.

Student Chapter AVMA Sophomores—*Top Row:* John R. Clifford, Donald G. Schroeder, Terry T. Roberts, Francis P. Moynagh, Galen D. Bird, Myron N. Jorgensen. *Second Row:* Stanley J. Lewengrub, Robert J. Danielson, Dean E. Wheeler, Philip Litwak, Warren S. Bivin, Malcolm C. Goodrich, George M. Baker. *Third Row:* Juan L. Armstrong, Thomas M. Walsdorf, Rex E. Cross, Melville L. Just, James C. Davis, Charles W. Kasselder. *Bottom Row:* Bryan B. Barr, Martin G. Robl, John F. Rule, Billie E. Shields, Jerald T. Waite, Robert L. Snider, Thomas W. Swerczek.

Student Chapter AVMA Sophomores—*Top Row:* Gail D. Anspaugh, Harvey R. Matney, Bruce E. McLaury, David A. Nichols, Kenneth L. Thompson, Jon R. Clark, Rodger D. Gracey, Frank R. Jordan. *Second Row:* Elmer G. Davis, William F. Mohri, Charles D. Clinkenbeard, Susan P. Abrahams, Jean A. MacEachern, Polly R. Armstrong, Leon J. Mills, Robert J. Beattie, Eldon E. Hollern. *Third Row:* Thomas D. Moss, Donald W. Stanton, Douglas A. Leigh, Richard T. Falter, Malcolm L. Blessing, Carl R. Johnson, Marlan E. Ray, James A. Riedinger. *Bottom Row:* Paul J. Tillotson, Fred T. Hanson, Kenneth L. Rundle, Garland E. Hinkle, Lyle K. Smith, Arthur D. Apley, Herman D. Santala.

Student Chapter AVMA Freshmen—*Top Row:* Richard E. Webber, Gary N. Edmonds, Darrell M. Riffel, Emma K. Smith, Anne H. Wood, Michael A. Lanning, Donald L. Harris, George S. Jensen. *Second Row:* David P. Kaiser, Donald G. Hefty, Martin R. Connell, Frank R. Solomon, Nedrick L. Price, Keith A. Wolf, Herschel D. Lewis. *Third Row:* Kenneth M. Capron, Robert L. Winters, Harry F. Moberly, Paul A. Ryding, James J. Klaudt, Peter P. Preheim, John L. Cicmanec, Jack L. Anderson. *Bottom Row:* Leo H. Converse, George D. Thye, Orville L. Lagasse, Frank E. Moeller, Steven F. Swaim, Raymon A. Anderson, James S. Hersh, Wayne M. Grover.

Student Chapter AVMA Freshmen—*Top Row:* Paul T. Purinton, Hubert D. Cox, Berton Rosenquit, Tom V. David, Doyle W. Frank, Robert W. Bull, William G. McConnell, Terry J. Kern. *Second Row:* J. Courtney Venables, Darrell L. Salsbury, Robert F. Hoops, Lowell J. Lyons, John R. Baker, Virgil J. Capron, Michael A. Koligian. *Third Row:* Donald J. Jensen, Randall E. Pedersen, Carl W. Dahling, Kenneth E. Acre, Charles A. Dake, Charles W. Johnston, Tom M. Tribolet, Dennis E. Dettmer. *Bottom Row:* Los V. Holland, Bruce W. Little, Royce N. Snook, Gary E. Thomas, Raymond D. Askey, Norman B. Jernigan, Ronald B. Keene.

Forensic Union—*Top Row:* Stanley R. Clowers, Karen S. McAuley, Robecca A. Clowers, Karla J. Nivison, Anita G. Taylor, Michael B. Seaton. *Second Row:* Deanna K. Atkinson, Linda R. Krueger, Gladys Bryson, Barbara L. Lasley, Martha M. Stout, George A. Ellsworth. *Third Row:* Robert D. Crangle, Charles L. Choguill, David H. McMullen, Garry D. Kepley, Arthur J. Groesbeck, Daniel T. Bourquin. *Bottom Row:* Jack D. Blankenship, Larry A. Bolton, William C. Robinson, Vernon L. Gaylor, Larry A. Dimmitt, Ronald L. Hansing.

Forensic Tournament Drills New Debaters

A highlight of the Forensic Union activities last fall was the sponsorship of a debate tournament for University students who had never debated in college competition. More than 25 colleges and universities from Kansas, Nebraska and Oklahoma sent representatives to participate in the one-day tournament. A small trophy was awarded to the winning school, but emphasis was placed on the learning of debate techniques rather than actual competition. The Forensic Union is a local organization for debaters and University students interested in speech.

During the spring semester, debaters from Kansas State University and Rockhurst College at Kansas City, Mo., met in a case-study tournament. Both groups of debaters were given a body of information concerning the affirmative and negative side of a specific issue. The students were allowed to study the material for a specified time and then present the case using only the available information.

The 45 members of the Forensic Union met bimonthly at which time interested students practiced manuscripts, extemporaneous speeches and orations. Demonstrations were also presented to further the members' knowledge of proper debating techniques. At the end of the year, Forensic Union members honored the outstanding first-year debater and the outstanding senior debate member for their work at the annual awards banquet.

Completing its second year on the K-State campus, the Forensic Union was sponsored by Debate Coach Anita Taylor and Assistant Coach Martha Stout. Bill Robinson was student moderator.

Winners of a Larry Woods Speech Contest glance at their checks following successful competition against six orators.

Social Club Compiles Etiquette Guidebook

Distributing a handbook of social etiquette to all campus social chairmen were the 53 members of the Social Coordinating Council. Promoting, coordinating, informing and contributing to the social education of the living groups, the Council also revised social rules and regulations for the organized houses. Men's organized houses extended bids to women's houses for exchanges through the SCC. Phil Barger served as president and Margaret Lahey and Caroline Peine were faculty advisors.

Amateur Radio Club Tapes Space Flight

The conversation of Lt. Col. John Glenn, first American to orbit the earth, was taped by members of the Amateur Radio Club during the astronaut's space flight. The tape was sent to the National Aeronautical Space Administration for study.

Howard Benton, president, and Nathan Plotkin, faculty sponsor, led activities which included a spring field day. Twenty licensed radio operators set up portable radio equipment and contacted competing amateur operators throughout the nation.

Social Coordinating Council—*Top Row*: Jeanette J. Mathias, Janice K. Stucky, Jane C. Benedick, Carol L. Fleming, Antonio J. Marquez. *Second Row:* James D. Copple, Douglas K. McLean, Samuel Masket, Dee A. St. John, Melanie J. Rullman, Janet C. Hoon. *Third Row:* Dale E. Sturgeon, Robert O. McCollom, James H. Kirk, Duane C. Von Fange, Bruce B. Brauer, Phillip G. Barger. *Bottom Row:* John H. Wiechman, Henry D. Payne, Gary D. Barrons, John T. Chehaske, Stanley S. Robuck, Harold P. Crawford.

Kansas State Amateur Radio Club—*Top Row:* Mary T. Seaton, Donald J. Bunney, Don R. Opdycke, Howard H. Benton, Richard C. Carter. *Second Row:* Jeffrey C. Wall, Capt. Nathan Plotkin, Ronald E. Rezac, Sandy J. Hassler. *Bottom Row:* Jay D. Mills, Marvin C. Wahlen, Roy A. Seaton, Galen W. Rezac, Jerry L. Hamilton.

Clinic Club—*Top Row:* Edward J. Wimmer, Byron R. Stephenson, Merlin D. Stagemeyer, Mary C. Wood, Lucia A. Schafer, James H. Chilcott, Maurice G. Keeny. *Second Row:* John H. Schuetz, Otto W. Tiemeier, Richard L. Powell, Robert L. Kerns, Charles J. Purma, Thomas A. Bryan, Robert L. Osborn. *Bottom Row:* Cedric B. Fortune, James R. Neff, Joseph P. Galichia, Michael J. Schafer, Olin T. Sandlin, Larry V. Lewman, Rodger L. Maechtlen.

Clinic Club Members Visit Health Centers

A visit to the KU Medical Center in Kansas City and the St. Mary's Hospital in Manhattan to observe laboratories and use of equipment were two field trips of the Clinic Club. Other highlights included inviting doctors and dentists to speak at monthly meetings. Faculty sponsors were Dr. O. W. Tiemeier and Dr. E. J. Wimmer. Rex Stephenson was president of the 70-member club from which membership was composed entirely of students in the pre-dental and pre-medical fields.

Psychology Club Has Discussion on Freud

Discussing the effects of Freud on literature were the seventeen members of the Psychology Club, under the direction of President Jack Birkinsha and Faculty Sponsor Roy Langford. The organization, composed of both majors and non-majors interested in psychology, familiarized themselves with new psychological trends by studying areas of psychology and religion, extrasensory perception, physiological psychology and the psychology of art. A Christmas party was also held for the Psychology Department.

Psychology Club—*Top Row:* Linda B. Creamer, Gordon E. Wallace, Richard L. Akers, Ann M. Bass. *Bottom Row:* Frank V. Moore, Jack E. Birkinsha, Larry L. Oehlert, Stanley G. Deever, Ronald C. Metzger.

Pershing Rifles Rank Fifth in Annual Meet

At the annual Cherry Blossom Parade in Washington, D. C., the K-State Pershing Rifle drill team was ranked fifth out of 51 competing teams from colleges and universities throughout the country. Participating in national and regional drill meets was one of the primary activities of the team. The ROTC cadets directed traffic at home basketball and football games and for homecoming festivities.

Pershing Rifles—*Top Row*: Gerald W. Zimmerman, Robert E. Davies. *Bottom Row*: Alan E. Yabui, George R. Smith, Roger G. Zimmerman.

Army Maj. Gen. Griffin presents awards to outstanding AFROTC and ROTC cadets at the annual spring review.

Leading the 38 members were Cadet Capt. Richard Nichum and advisors Capt. Joel Hetland and Capt. Glenn Petrenko. Students who maintained a 2.0 grade average and demonstrated military proficiency were eligible for membership. Initiates were entertained at a dance at the Ft. Riley Officers Club. Pershing Rifles aimed to develop the highest of military ideals and leadership abilities.

Pershing Rifles—*Top Row*: Norman C. Triemer, Don W. Fleming, Penelope A. Heyl, John R. McKay, Lloyd A. Davidson, William E. Kitterman. *Second Row*: Richard L. Ingrim, George F. Marble, Joel S. Hetland, Gregory D. Kendall, Richard R. Gordon. *Third Row*: Wayne A. Kellner, Robert T. Campbell, Robert L. Willhardt, Wilbur E. Thompson, Charles R. Phillips, Phillip C. Shehi. *Bottom Row*: Howard R. Brainerd, Jon D. Soder, James N. Allee, Garland F. Roberts, Kenneth M. Jensen, Max M. Wells, Michael J. Shonyo.

Frog Club—*Top Row*: Sherry L. Irons, Joan E. Smalley, Barbara R. Riggle, Suzanne Estlow, Carolyn A. Beardmore, Sandra R. Hick. *Second Row*: Marylou Lutz, Nancy J. Wulf, Patricia K. Miller, Susan K. Rollert, Mary L. Muckenthaler, Gwen D. Woodard. *Third Row*: Judith A. Wolf, Jane V. Allison, K. Sue Shannon, Patricia Ingersoll, Mary J. Rupp, Karen S. Martinson, Roberta K. Pratt. *Bottom Row*: Judy K. Blake, Margaret R. Schroeder, Peter W. Garretson, Roger T. Meier, Betty I. Mears, Cheryl A. Smith, Karen S. Billingham.

Frog Club Members Present Water Show

A demonstration for the High School Play Day and "Number Please," the annual water show, were exhibitions presented by the Frog Club, synchronized swimming organization. Club members were chosen after passing a swimming test. Carolyn Beardmore, president, and Sandra Hick, faculty advisor, stressed perfect swimming form, not speed.

Soccer Group Plays KU, Emporia, Riley

In their second year on campus, the Soccer Club competed against teams from Ft. Riley, Kansas University, and Emporia State. An award was presented to the team's most valuable player. Ulrich Mathis served as president and Frank Orazem was faculty sponsor. The club, playing under international rules, was approved in the fall of 1960.

Soccer Club—*Top Row*: Lincoln J. Edgar, Muhammed A. Hamid, Carlos O. Revilla, Manku M. Mansukhani, Mayron G. Walsh, Michael M. Balach, *Second Row*: Charaf E. Mouline, Ulrich Mathis, Robert C. Peet, Prudencio Calderon, Celestino E. Brolo. *Bottom Row*: Fernando L. Figueroa, Roberto T. Diaz, Ramon A. Sharpe, Marvin W. Dupersoy, Ara A. Yahnian, Hans J. Schwartz.

Phems—*Top Row:* Katheryn A. McKinney, Joyce K. Kuhns, Gwen D. Woodard, Lynn A. Buenning, Jacqueline Humpert, Madeline L. Day, Sandra R. Hick, Lana M. Leffingwell, Brenda A. Goatley, Bernadette R. Hawkes. *Second Row:* Willa F. Mason, Phyllis Y. Ball, Verona A. Buchele, Dee A. Stephens, Deanna J. Smith, Brenda B. Haky, Ann Drury, Donna L. Moore, Lauda K. Fallis, Nancy L. Kirk, Miriam J. Poole. *Third Row:* Barbara J. McCurdy, R. Roslyn Rice, Barbara E. Gench, Mary K. Grieser, Elaine Sears, Linda L. Stoskopf, Susan G. Sheppard, Karen B. Joines, Ellen K. Dickinson, Cheryl A. Smith, Judith K. Hodge, Roberta K. Pratt. *Fourth Row:* Karen K. Kuhn, Patricia A. Byers, Joan McNeal, Patricia R. Christensen, K. Sue Shannon, Eleanor A. Randels, Susan Coleman, Connie L. Hager, Margaret H. Greene, Letitia Staebler, Eva C. Lyman. *Bottom Row:* June L. Beiter, Mary G. Faulconer, Barbara E. Ball, Katherine Geyer, Barbara R. Riggle, Judith M. Anderson, Phyllis L. Hudson.

Phems Event Draws High School Students

Approximately 200 high school girls attended Sports Day which was sponsored by Phems, an organization for women majoring in physical education. Under the leadership of President Barbara Bell and Faculty Advisor Eva Lyman, the group sponsored a freshman initiation picnic for new members, a faculty tea on Parents' Day, a Christmas party and honored the seniors at a spring banquet.

Orchesis Production Evidences Originality

The Orchesis Dance Concert, presented February 15 and 16, featured Joseph Schlichter, professional dancer from New York, in a guest appearance. Orchesis members arranged their own choreography for the concert under the direction of Judith Hodge, faculty sponsor. Carol Donham was president. The 39 members performed at Ft. Riley and for other groups and sponsored films on dance.

Orchesis—*Top Row:* Brenda J. McLean, Suzanne Estlow, Jacqueline R. Glenn, Fredricka S. Alford, Bernadette R. Hawkes, Barbara K. Aschman, Sharon R. Koch. *Second Row:* Deanna J. Smith, Carole L. Powell, Roslyn R. Rice, Kathleen A. Allen, Pamela K. McKean, Judith K. Hodge, Lynn A. Buenning, Nancy M. Schiller. *Bottom Row:* Sandra L. Heckey, Diana G. Cope, Jeanne A. Heintzelman, David M. Green, Meyer Wolfson, Samuel O. LeBarron, William H. Lintner, Ronald E. Hood, Judith C. Donham.

Gamma Theta Upsilon—*Top Row*: Alan E. Yabui, Huber Self, J. R. Chelikowsky. *Second Row*: Marvin L. Vialle, Eldor C. Quandt, James E. Rose, Herbert L. Rau. *Bottom Row*: Harvey G. Allen, Lloyd A. Stjernberg. John C. Schartz

Williston Geology Club—*Top Row*: John W. Stewart, Robert W. Anderson, Charles R. Lyke, Paul S. Wingard, Donald Eck, Felipe Rosa, Louis Riseman, J. R. Chelikowsky. *Second Row*: Joe N. LaRue, Larry W. Lind, Dale L. Snow, Kenneth W. Sloan, Claude W. Shenkel, Gary W. Herren, Maurice G. Pattengill. *Third Row*: Henry V. Beck, James S. Moulthrop, William K. Clark, Michael W. McQuillan, Page C. Twiss, Barry A. Dukes. *Bottom Row*: Billy L. Baysinger, Gary R. Koontz, Arthur R. Renfro, Stanley R. Brockman, Charles P. Walters, Donald L. Snyder, Albert R. Dowell.

Geography Honorary Provides Field Trip

Members of Gamma Theta Upsilon, honorary fraternity of geographers, took their annual field trip to the Black Hills for study and observation April 26-29. Speeches at monthly meetings featured such topics as the geography of Europe and the oceanography of the Hawaiian Islands. The honorary worked to gain a better understanding of international neighbors and to further interest in geographic fields. A 2.5 grade average in geography with an invitation from members were membership requirements. Jim Rose was president and Huber Self, advisor.

Geology Club Hears Earth Science Talks

Monthly seminars provided a medium for exchanging ideas on earth science topics for Williston Geology club members. Among the speakers were Dr. Han Pflug, a visiting professor from Germany, who spoke on "Geologic Research," "Palynology," and "Color Photometry Used in Rock Identification," Dr. Herb Rau who discussed "Urban Developments," and Dr. W. L. Estlow who talked on "Volcanoes in Hawaii." Members took a five-day field trip to the Black Hills. The club is sponsored by Sigma Gamma Epsilon. Henry Beck was advisor of the club.

American Chemical Society—*Top Row*: Robert B. Pfuetze, Richard E. Toomey, Linda C. Perkins, Jerry O. Reed, Larry M. Seitz. *Second Row*: Richard G. Pannbacker, Thomas M. Heaton, Karen E. Whitehead, Marilyn J. Mauck, James L. Mertz. *Bottom Row*: Kenyon K. Kugler, Barbara A. Gugler, Donald A. Lehman, Mary A. Finch, Roger C. Shenkel.

Local Chem Society Visits Research Lab

A tour of the Research Laboratories in Kansas City highlighted the year's activities for the student affiliate of the American Chemical Society. Richard Pannbacker served as president, while Robert W. Kiser was the faculty advisor. A fall and spring picnic and monthly chemistry seminars were held.

Entomologists Direct FFA Insect Contest

Orlo Jantz presided over 40 members of the Entomology Club which sponsored the FFA Insect Identification Contest in May. Exhibits were set up by the members throughout the year. Under the direction of Hugh E. Thompson, faculty sponsor, the club prepared two informative news letters.

Entomology Club—*Top Row*: Hugh E. Thompson, Juan A. Sifuentes, Wendell K. Whitney, Shiv R. Singh, Robert B. Mills, Ralph L. Parker, Roger D. Akre. *Second Row*: Burton R. Buckley, Elmer T. Jones, John G. Thomas, Donald A. Wilbur, Carl W. Rettenmeyer, Herbert C. Knutson, Richard J. Elzinga. *Third Row*: Julian F. Watkins, B. P. Srivastava, Albert Isaak, Wayne L. Berndt, Reginald H. Painter, George W. Doering, Edwin L. Soderstrom. *Bottom Row*: Leroy L. Peters, Theodore L. Hopkins, Orlo K. Jantz, Joseph L. Knapp, Chris C. Burkhardt, Clarence Guldner, Robert L. Kirkpatrick.

Campus Republicans Host Prominent Men

Collegiate Young Republicans were host to Governor John Anderson, McDill "Huck" Boyd, Congressman William Avery and Senator Frank Carlson at their monthly meetings. Students wanting to analyze and discuss information concerning political topics were invited to hear these politicians.

Members attended the State Young Republicans Convention at Wichita and the Midwest Federation at Indianapolis, Indiana. Phil Barger was chairman of the state convention and Art Groesbeck was the state publicity chairman. President of K-State's 400-member group was Dorothy Parker and faculty advisor was Dallas Nelson.

Enthusiastic Collegiate Young Republicans took an active part in the Model Congress held in April. They took positions as senators or representatives to gain insight into situations encountered in Congress.

Speaking on the threat of Communism, Bob Dole, Republican Congressman, addressed the Young Republicans.

Collegiate Young Republicans—*Top Row:* Sara C. Rodewald, Mary J. Yoxall, Fred C. Weckel, Marva L. Morrison, Agnes F. Anderson, Carol L. Steele, Joy L. Duffner, Beverly K. Ahlstedt, Gilbert H. Philips, Kenneth McClintock, Mel W. Minnis. *Second Row:* Sandra S. Brumback, Peggy L. Chambers, Vivian K. Lindamood, Elaine C. Smith, Marion E. Mockabee, Ross A. Gilchrist, Elmer W. Krob, Brenda L. Lahmeyer, Jane R. Fritz, Johnette M. Scott, Carole I. Cress. *Third Row:* Wendell T. Walker, Charles R. Bonneau, Charles M. Hollister, Paul F. Burk, Ray E. Huebner, Lewis W. Watson, Lyle L. Kahrs, Larry V. Nelson, Norman R. Peters, Jack L. Diekman. *Bottom Row:* John A. Throop, John W. Felten, Lynn J. Hellebust, Donald Joy, Donald H. Gatlin, Larry E. Wolgast, Thomas C. Wann, Robert F. Fechner, George E. Taplin, Robert G. Heft, Douglas J. Denny.

Collegiate Young Republicans—*Top Row:* Wendell W. Kellogg, Russell L. Northup, Arnold Berns, Howard S. Liebengood, Patsy J. Kahrs, Philip D. Hollis, Richard L. Lesh, James N. Caldwell, Maurice G. Keeny. *Second Row:* Ruth E. Wilson, Gloria L. Bartholomew, Bethel A. Unruh, Nancy M. Schiller, Judy K. Blake, Peter W. Garretson, Ara Yahnian, Sally S. Smith, Dorothy A. Parker. *Third Row:* Richard A. Grybowski, Bill W. Fugit, Herbert D. Primrose, Robert G. Lortscher, Dennis T. Nelson, William H. Avery, Arthur J. Groesbeck, Robert B. Benson, Dallas L. Nelson, Philip F. Moore. *Fourth Row:* Larry D. Loomis, Ronald D. Dutton, Richard W. Lee, Phillip A. Scott, Roy A. Seaton, Richard M. Gunn, Darwin E. Johnson, Fred T. Steffens, Richard W. Wilcke, Gary E. Marple. *Bottom Row:* Paula J. Barron, Barbara A. LaBarre, Sharon F. Etling, Susan Katzenberger, Mary J. Fleek, Maurine L. Murphree, Janice R. Wanklyn, Catherine M. Gerritz.

Agricultural Education Club—*Top Row:* Charles E. Schaller, Hollie B. Thomas, H. Keith Goering, David W. Koch, Harold W. Shore, Don M. Gronau, Stanley L. Steere, Wayne Dilts, Peter A. Simpson, Ervin C. Reimer, Ralph F. Holliday. *Second Row:* Larry E. Johnson, Jon W. Thole, Allan C. Elstrom, Howard R. Bradley, Raymond J. Agan, Frederick L. Pearson, Vernon R. Schweer, Richard E. Mattas, Darrell L. Williams, Larry C. Schwintz, Harvey D. Fasse. *Third Row:* Dan R. Marrs, Lyle C. Berges, Gary L. Van Leeuwen, Elmer W. Krob, John R. Baird, Leon K. Rathbun, Gary E. Neuschafer, Merle A. Soeken, Eldon L. Clawson, Jerry L. Gardner, Alfred J. Mannebach. *Bottom Row:* Richard L. Palmquist, Paul L. Deets, Virgil V. Vesterberg, Daniel L. Imming, Loren A. Fresh, Gary L. Eilrich, Merle D. Fritzemeier, James D. Patry, Harold L. Wilson, Robert J. Davis, Lloyd S. Voth.

Ag Education Group Backs Farm Contest

Welding, carpentry and machinery repair exercises were a part of the annual Farm Mechanics Contest sponsored by members of the Agricultural Education Club. Completing their second year on campus, the ten members of the wives' auxiliary to the departmental club served family dinners and picnics.

Agricultural Education Wives Club—*Top Row:* Mary L. Agan, Helen F. Lambert, Nancy Reynolds. *Bottom Row:* Lorreen A. Swoyer, Mrs. Paul N. Stevenson, Mary E. Hildebrand.

Milling Association—*Top Row:* Terry K. Manz, Montford L. Carpenter, David C. Boles, Richard A. Robertson, Herbert C. Jeffers, Jose D. Cordova. *Second Row:* Harry B. Pfost, Robert D. Gerardy, Gerald D. Miller, Majel M. MacMasters, Lloyd D. Gillet, James L. Barnhart, Eldin D. Smith. *Third Row:* Valgene W. Henton, Royce O. Pence, Wayne C. Heder, Gary A. Hohner, Harold R. King, Walter R. Wright. *Bottom Row:* Bruce E. Slagle, Ralph L. Adelgren, Mike T. Malyn, Walter D. Eustace, Wayne E. Brownlee, William R. Christian, Stephen J. Lange.

Klod and Kernal Klub—*Top Row:* Leslie R. Reinhardt, Edward J. Oborny, Vithal T. Rahate, Hyde S. Jacobs, Deorao V. Bhalkar, Gosala S. Murty. *Second Row:* David S. Potter, Gary L. Kilgore, Wayne R. Kent, Elmer L. Ridder, Bhaskarrao B. Patil, Vallabhdas V. Modha. *Third Row:* Clait E. Braun, Lawrence E. Schrader, Allan C. Elstrom, Archie F. Owensby, Neil E. Blakeman, Gerald L. Kerns. *Bottom Row:* Max G. Steele, Ronald G. Cunningham, Reinhard A. Jockel, Arthur T. Zielke. Ronald A. White, Eugene L. Swearingen, Donald R. Wier.

Milling Men Address Association Seminars

Prominent people from the milling industry and allied fields spoke at the monthly seminars sponsored by the Milling Association. Ag Science Day offered the opportunity to exhibit displays explaining the milling industry. The 120-member club also sponsored its annual spring picnic for students and staff members of the Milling Department. Gary Hohner was president and John Johnson was faculty advisor.

Klod, Kernel Group Publishes Newsletter

President Lawrence Schrader and Faculty Advisor Hyde Jacobs directed the publishing of a monthly newsletter, the "Agronomy Informer," for members of the Klod and Kernel Klub. Three delegates were sent to the National Agronomy meeting. The 40 members sponsored collegiate crop judging contests, prepared crop judging samples for high school students and participated in Ag Science Day activities.

Milling Association—*Top Row:* Ronald E. Janasek, Floyd K. Shoup, Lee S. Hackett, Jack D. Coffman, Robert G. Lortscher, Clifford J. Pappas, Darrell D. Priddy, Darwin L. Siefkes. *Second Row:* Harlan W. Oltjen, Donald K. Salisbury, Larry L. Chase, Lowell F. Alley, Gary L. Larsen, Jeffrey C. Wall, Arthur R. Johnston. *Third Row:* Dale A. Rodman, Jack R. Chapman, Marvin E. Day, Jacky I. Johnson, W. Lee Kaff, John D. Jones, Harold L. Morton, Leonard L. Houston. *Bottom Row:* Gene E. Rasmussen, Wayne A. Brent, Donald E. Poelma, Lee E. Ochs, Jacob B. Ochs, Charles W. Sauder, William L. Justice.

Collegiate 4-H members prepare to pre-record their monthly radio programs which are broadcast over KSAC.

4-H Members Clean Rock Springs Ranch

A clean-up day at Rock Springs Ranch was organized by the 300 members of the Collegiate 4-H club as a spring service project. Individual members of the organization served as assistant judges at many county and district 4-H Day events held throughout the state of Kansas.

Preceding each Thursday night business meeting, the group enjoyed a social hour of folk dancing and social dancing. Guest speakers informed the members of current problems. Thornton Edwards, campus housing director, spoke about the existing housing problems for students. Chester Peters, placement center director, talked about the qualifications employers look for when interviewing applicants. Dave Wilson led the organization as president while Cecil Eyestone was the faculty sponsor.

A 15 minute radio program, consisting of a description of the activities and services of the Collegiate 4-H, was presented on KSAC.

Linda Ahlstedt was editor of the "4-H in Review" magazine. This magazine was distributed throughout Kansas to all 4-H members. The "Review" included articles on leadership abilities plus some of the outstanding projects and activities carried out by members of the club. About 75 Collegiate 4-H'ers worked on the publication. Kansas City and Wichita merchants were principal advertisers.

4-H in Review Staff—*Top Row*: Betty J. Nelson, Linda A. Hemphill. Janet N. Patton, Linda L. Ahlstedt. *Bottom Row*: Ross A. Olson, Darrell D. Priddy, Ronald S. Robb, Vernon R. Schweer, Ronnie R. Poor.

Collegiate 4-H—*Top Row:* Donna M. Janzen, Garalyn M. Smith, Jacqueline C. Worrell, Margaret L. Burling, Connie S. Brunswig, Joyce M. Timmons, Sandra L. Rice, Myoan J. Swilley. *Second Row:* Betty J. Nelson, James H. Chilcott, Larry L. Geil, Gary G. Harmon, Kenneth N. Deutscher, Michael T. Dewey, Stephen G. Blythe, Lyle L. Nelson, Richard W. Robbins. *Bottom Row:* Marlin J. Riemann, Glade C. Presnal, Thomas C. Knotts, James M. Milliken, Duane W. Supple, James S. Birkbeck, Charles P. Kennedy, Dennis C. Olson, Everett G. Aldridge, James C. Dunn.

Collegiate 4-H—*Top Row:* Sharon K. Sargent, Phyllis J. Rogers, Barbara J. Symns, Diana K. Pringle, Mary P. Engler, Pauline L. Schweitzer, Joan J. Brinkmeyer, Margie L. Peters, Janet E. Nauerth, Walda A. Hilliard, Sandra L. Herring. *Second Row:* Dixie C. Bussert, Jerry J. Eggleston, John B. Clark, Leland M. Anderson, Gerald L. Kerns, Ronald E. Jones, Vernon R. Schweer, Norman E. Elliott, Robert J. Camerlinck, Margaret J. Garard. *Third Row:* Karen S. Peterson, Mary M. Peterson, Dorothy L. Glanville, Janet N. Patton, Sharon R. Gray, Joyce A. Anderson, Florence E. Henderson, Charlotte Davis, Joyce L. Toney, Maxine C. Schoen. *Bottom Row:* Barbara J. Sawer, David W. Wilson, Dennis L. Shields, Galen L. Slifer, John W. Stuckey, Darrell W. Garner, Larry D. Frazee, Darrell D. Priddy, Linda A. Hemphill, Nancy J. Hamon.

Collegiate 4-H—*Top Row:* Linda L. Fowler, Eva L. Granell, Nancy L. Coffman, Marlene K. McBride, Mary A. Watters, Marian M. Davies, Marylin F. Babbit, Rose M. Stimatze. *Second Row:* Kathleen L. Fisher, Judilee Goering, Carmen W. Combrink, Helen C. Davis, Joyce L. Truax, Jerrie J. McAhren, Beverly J. Mach. *Bottom Row:* Mahendra R. Shah, Alfred J. Mannebach, Leon L. Dunn, Donald E. Poelma, John A. Thomas, Charles R. Rayl, Steven K. Reynolds, Cynthia S. Priddy.

Collegiate 4-H—*Top Row:* Judith S. Halbleib, Linda L. Akin, Judith K. Graber, Dee A. Stephens, Sharon F. Whirley, Carol A. Wendt, Leanna M. Lenhart, Leah J. Ottaway, Alberta G. Kibbey, Sharon F. Schmidt. *Second Row:* Sandra K. Beale, Karen J. Carey, Caroline L. Criot, Karen K. Essmiller, Barbara K. Swinney, Wreatha A. Streeter, Sharon A. Heersche, Judy A. Jaax, Mary E. Bell, Elizabeth A. Newton. *Third Row:* Louanne Taylor, Jane A. Raymond, Lloyd A. Davidson, Norman C. Triemer, John W. Schletzbaum, Lawrence Erpelding, Judith A. Miller, Roberta A. Glanville, Mary K. Munson, Jo A. Bathurst. *Bottom Row:* Raymond C. Schrader, William G. Kuchenthal, Duane P. Schneider, James F. Kientz, George L. Zabel, Stephen W. Fuller, James E. Zwonitzer, Lloyd D. Moden, John E. Rice, John B. Beyer.

Collegiate 4-H—*Top Row:* Erma J. Weixelman, Marilyn C. Gutsch, Alice F. Nesbitt, Carleen A. Conger, Margaret M. Dickinson, Barbara A. Meyer, Linda J. Wacker, Imogene J. Ross, Sara C. Rodewald, Lyla M. Blattner. *Second Row:* Evelyn E. Moody, Judy K. McClure, Sharon E. Stauffer, Peggy J. Chrisman, Judith C. Blount, Richard A. Robertson, Ellen Hollingsworth, Patricia I. Helms, Johnette M. Scott, Carole I. Cress. *Third Row:* Ralph W. Peterson, David C. Boles, Louis L. Regier, Eugene W. Kovar, Gerald H. Schmitt, Richard D. Tracy, Eugene W. Allen, Vern E. Otte, Gerald A. Wagner, Kenneth L. Wilson, Kenneth E. Riepe. *Bottom Row:* Dale E. Sturgeon, Roger A. Heller, Carl L. Nichols, Dean E. Henricks, Alan A. Moore, James R. Jaax, Ronald G. Cunningham, Daryl W. Loeppke, Larry C. Hinnergardt, Lawrence E. Schrader.

Collegiate 4-H members enjoy a few minutes of social dancing before starting their weekly business meeting. Approximately 300 students belong to the club which has among its projects a publication and a radio broadcast.

Block and Bridle—*Top Row:* Joe F. Lichtenauer, Wallace W. Wolf, John R. Teagarden, John W. Orendorff, Steven G. Blythe, Patrick M. Staats, Gerald M. Albright, Ronald P. Scott, Richard W. Robbins. *Second Row:* Bruce L. Tomlinson, Chris A. Johnson, Larry D. Antrim, Norman D. Kanak, John E. Radke, George A. Teagarden, Charles R. Rayl, Noel E. McConaghy, Gary W. Beck. *Third Row:* Don R. Vanlandingham, Ivan E. Kanak, John R. Fox, Arden J. Vernon, James A. Lindahl, Richard W. Wilcke, Gaylord M. Taylor, Fred J. Hopkins, Wilber D. Smith, Charles V. DeGeer. *Bottom Row*: Steve L. Burgess, William W. Reed, Larry E. Scott, Larry J. Theurer, Lonnie C. Erwin, Gary L. Scott, Lawrence H. Speer, John D. Fowler, Clinton Birkenbaugh.

Block, Bridle Group Presents Little Royal

The Little American Royal, presented in March, was co-sponsored by members of the Block and Bridle Club and members of the Dairy Club. More than 100 K-Staters participated in the annual event which was attended by people from all areas of the state. The Little American Royal, patterned after the annual American Royal held in Kansas City, provided students with the opportunity to acquaint themselves with the livestock judging procedures and the accompanying judging techniques.

Interested students signed up for college livestock six weeks before the event. In preparing the animals, grooming and breaking to lead were essential.

President John Teagarden and Faculty Advisor David Mackintosh arranged for guest speakers to appear at many of the group's semi-monthly meetings. Among the visitors were Joe Lewis, a Larned Hereford breeder; Gene Watson, a Hutchinson auctioneer; and Bill House, a Cedarvale rancher.

The organization planned a fall steak fry for the new members and a spring steak fry for those who participated in the spring judging contests.

Block and Bridle—*Top Row:* Eugene L. Wren, Darrell L. Williams, Fred L. Pearson, Lucinda L. Winter, Judith K. Snyder, Jarold M. Hayden, Elton D. Aberle, Paul M. Marshall. *Second Row*: Richard E. Smith, Clinton H. McDiffett, Arthur L. Slyter, Lyle L. Nelson, Ralph W. Peterson, Patrick H. Koons, Dean L. Davis, Gene L. Davis, David W. Good. *Third Row*: Charles L. Perrier, Ernest C. Malone, Arnold E. Fast, Stanley L. Steere, Marlin J. Riemann, Charles A. Helwig, Glenn A. Newcomer, Robert E. Harmon, Daniel M. Koons, Harry L. Hurd. *Bottom Row*: James B. Kramer, Sterling H. Ingwerson, Donald L. Day, Willis E. Olson, Norbert J. Zander, Larry C. Hinnergardt, Edward F. Baker, Dennis C. Olson, Kent D. Haury.

Chaparajos, a club for those interested in horses and horsemanship, solicit members at the activities carnival.

Chaparajos Clubbers Engage in Trail Ride

Thirty-five Chaparajos Club members participated in the annual fall trail ride around the newly constructed Tuttle Creek reservoir area. Leaving the campus Saturday at noon, riders camped out Saturday night. Members ate a barbecued buffalo supper and returned to the campus on Sunday.

A three-day rodeo, staged in Ahearn Fieldhouse, was planned as a climaxing club event by Chaparajos members. The intercollegiate rodeo brought approximately 50 contestants from 28 schools in Colorado, Wyoming, Nebraska, Kansas and the Dakotas to the campus. Staged on May 11, 12 and 13, the rodeo featured events in bareback bronc riding, saddle bronc riding, Brahma bull riding, bulldogging, calf roping, ribbon roping, girls' barrel racing and girls' cow milking. At the last performance, an all-around cowboy and cowgirl were chosen on the basis of total points earned in the rodeo events.

First place in the independent division for Homecoming floats went to the Chaparajos Club. The 65-member organization, headed by President Lowell Slyter and Faculty Advisor George Halazon, also sponsored picnics throughout the year.

Chaparajos Club—*Top Row:* Rose M. Stimatze, Arthur L. Slyter, Max L. Worthington, Norman L. Hazelbaker, Richard W. Robbins, Richard L. Behrens, Emery D. Hoelscher, Evelyn A. Sullivant. *Second Row:* George A. Teagarden, Dickie J. Crill, Larry R. York, Richard W. Wilcke, Charles K. Tillson, Jerry B. Burkey, Gary L. Shepherdson. *Third Row:* Jo A. Lindbloom, Nancy A. Miller, Louise M. Birdsall, Lou E. Clark, Fanchone DeArmond, Alice L. King, Donna J. Hankin, Linda J. Porter. *Bottom Row:* Jerry E. Lynn, Don R. Vanlandingham, Ronny L. Pemberton, James D. Brink, Charles D. Mears, Harold L. Trentman, Larry J. Cox.

Horticulture Club—*Top Row*: Gale S. Webb, Robert P. Ealy, Larry T. Wilson, Keith A. Springer. *Second Row*: Gary G. Long, Charles R. Hall, William E. Thompson, Lawrence D. Stouse. *Bottom Row*: John E. Buster, Richard E. Voeltz, Ray A. Keen, Carl E. Whitcomb.

Horticulturists Obtain National Membership

Receiving a charter to the newly formed collegiate branch of the national organization of American Society for Horticulture Science was one important event for the K-State Horticulture Club this year. Only 22 other college chapters are members.

Larry Stouse led the group as president and Ray Keen was their faculty sponsor. The club participated in Ag Science Day, sponsored fall and spring picnics and published an annual newsletter.

Extension Members Probe Job Question

Devoting studies to the organization and program of the Cooperative Extension Service, 28 members of the University Extension Club were led by Gary Van Leeuwen, president, and E. H. Teagarden and Mary Dean Apel, faculty advisors. The club, organized in the spring of 1948, devoted monthly meetings to discussing opportunities and procedures for obtaining jobs in extension work. Club members became acquainted with all extension programs.

University Extension Club—*Top Row:* Marian M. Davies, Dorothy J. Harper, Janice J. Scott, Barbara L. Danford, Sandra L. Herring, Elizabeth A. Newton, Florence E. Henderson, Judy A. Hammons. *Second Row:* Lawrence H. Erpelding, John W. Schletzbaum, Jack L. Hendrix, Mary E. Bell, Connie J. Hoendorf, Noel E. McConaghy, Raymond C. Schrader. *Third Row:* Nancy J. Hamon, Mary D. Apel, Larry J. Cox, James D. Patry, Peter A. Simpson, Patricia Caruthers, Doris M. Imhof, Margaret V. Severns. *Bottom Row:* Robert D. Meyer, Gary L. Van Leeuwen, James S. Birkbeck, Earl H. Teagarden, Eldon L. Clawson, Eugene W. Kovar, James E. Zwonitzer.

Agricultural Economics Club—*Top Row*: Larry C. Hixson, Gerald W. Zimmerman, Eugene W. Allen, Vincent A. Miller, William L. Pratt, David L. Myers, Calvin C. Hausman. *Second Row*: Frederick C. Lamphear, Larry J. Nelson, Wayne D. Geist, Donald J. Haberer, Ross A. Olson, David M. Schlaegel. *Third Row*: Henry D. Wakefield, Richard K. Meisinger, Stephen W. Fuller, Cecil W. Pearce, William E. Wiggins, Earl D. Kellogg, John Sjo. *Bottom Row*: Robin R. Domer, James B. Kramer, Edward L. Janzen, Oren R. Voth, James S. Birkbeck, Richard L. Epard, John R. Starrett, Gary L. Walter.

Ag Economics Men Plan Business Meal

Preparing and serving a luncheon for the participants of the Farm-Business Days were the members of the Agricultural Economics Club. An exhibit set up for Ag Science Day, a fall smoker held in the Union for new members, and a spring steak fry were other activities. Jim Birkbeck served as president.

Dairy Science Hosts Judging Competition

Members of the Dairy Science Club sponsored the FFA judging contest and prepared and served a luncheon for the Formula Feed Conference. They also held a banquet for faculty and club members and helped present the Little American Royal. Leading the 25 members as president was Lyle Helmer.

Dairy Club—*Top Row:* Daniel A. Cosica, Thomas J. Claydon, Germain B. Marion, Richard H. Bassette, Erle E. Bartley, Willard H. Martin. *Second Row*: Edwin G. Shultz, Derald D. Vincent, Maganlal N. Desai, Ahmad M. Hamad, Lyle G. Helmer, Albert S. Depee. *Third Row*: Melvin D. Flaming, John W. Stuckey, Ranjit S. Kadan, Gary D. Reif, John W. Carlin, Eugene W. Mater. *Bottom Row*: Leroy E. Pickard, Benudhar Mishra, Ronald S. Robb, Edward P. Call, Roger F. Baroch, Gonzalo Gutierrez.

Future Farmer Men Assist High Schools

Providing housing for high school students attending the state Future Farmers of America convention were the 30 members of the Collegiate Future Farmers of America. Speakers for the high school banquets were arranged through the collegiate chapter. Members assisted in state FFA judging contests and planned a fall watermelon feed.

Chartered three years ago, club members traveled to Kansas City for the national FFA convention. Monthly meetings featured guest speakers or slides planned as special programs. Membership in the K-State FFA chapter requires an agricultural education curriculum and high school activity in the Future Farmers of America. Led by President Gary Harmon and Faculty Sponsor Nelson Galle, club members sought to develop agricultural leadership.

Plow and Pen Booth Displays Print Shop

Plow and Pen Club maintained a booth for the 1961 Ag Science Day which contrasted the production of a newspaper one hundred years ago with the modern methods of today. The Club also sponsored the Future Farmers of America newswriting contest as a part of the FFA state convention for high school students. Editorial positions on the agricultural magazine, the Ag Student, were filled by members of the Plow and Pen Club. During the fall semester the club met monthly and during the spring semester, bi-monthly. Speakers highlighted the programs.

Seventeen members belonged to the club which provided students in agricultural journalism with a means of learning about the professional field. David Good, president, and Albert Macy, faculty advisor, directed the activities of the departmental club.

Collegiate Future Farmers of America — *Top Row*: Lawrence E. Schrader, William L. Pratt, Melvin D. Flaming, Gary D. Harmon, Robert V. Vodraska. *Bottom Row*: Jerry L. Condray, Virgil V. Vesterberg, Dennis P. Borland, Gary L. Eilrich, Milam T. Jones, Earl D. Kellogg.

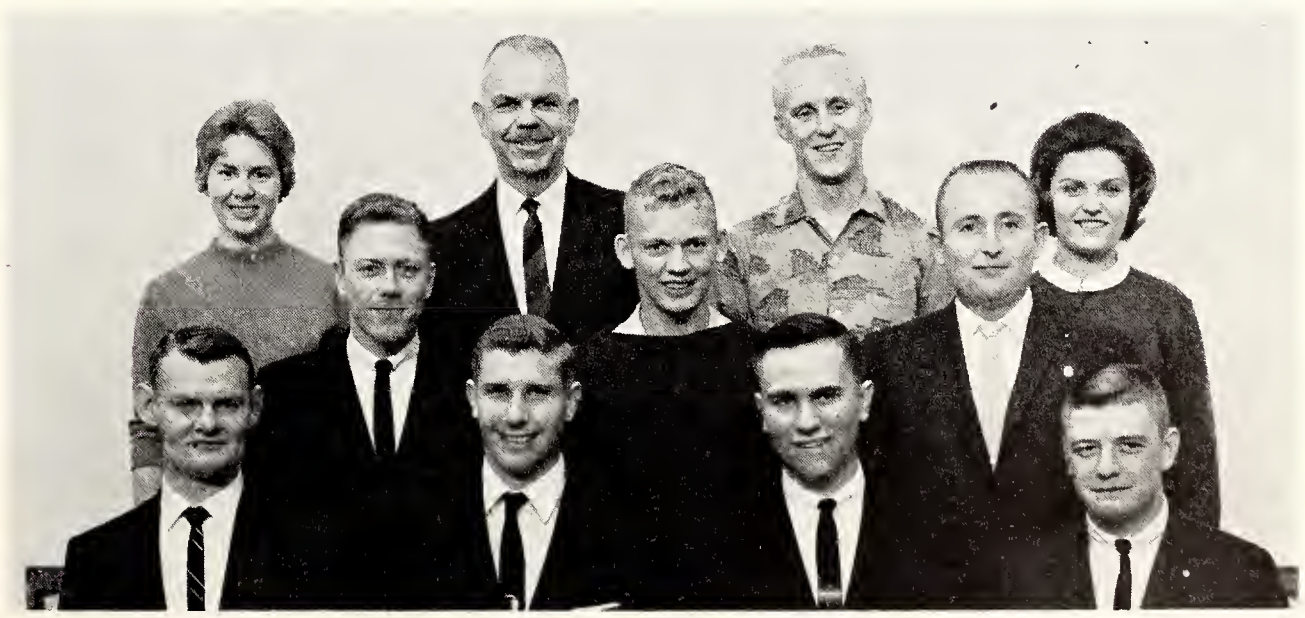

Plow and Pen Club — *Top Row*: Grace L. Volle, Elbert B. Macy, Norman A. Werner, Lucinda L. Winter. *Second Row*: Neil E. Dowlin, Henry M. Wagner, Donald J. Haberer. *Bottom Row*: Kenneth J. Hofmeyer, Merle E. Jones, Gordon F. Bieberle, David W. Good.

Off Campus Women—*Top Row:* June L. Beiter, Mary E. Taylor, Delta W. Mahaffy, Sharon K. Nelson, Karen S. Templer, Shirley F. Rollins, Suzanne K. Garrison. *Second Row:* Jan K. Schulte, Janice A. Cossaart, Beth A. Greene, Ardis A. Beckenhauer, Judith M. Pulliam, Janet H. Pine. *Bottom Row:* Karen J. Covington, Karen K. Johnson, Sara S. Webster, Patricia A. Byers, Karen L. Toburen, Maxine C. Schoen, Madeline D. Dodge.

Off-Campus Women Give Fort Program

A musical program at the Irwin Army Hospital at Fort Riley was presented by the Association of Off-Campus Women. The organization aided women living off campus to learn about University activities and how to obtain an active voice in campus government and student affairs. Karen Johnson, president, and Caroline Peine, faculty advisor, helped to plan a chili supper, dances, and picnics.

College Confabs Host Residence Hall Reps

Mid-western and national conventions were attended by the K-State representatives of the Association of College and University Residence Halls. Striving to encourage the exchange of ideas between the 11-member universities, the group backed a religious talk at Goodnow Hall. Albert Glad, chairman, and Joanne Burkes and C. W. Thomas, faculty sponsors, directed the local representatives.

Association of Colleges and Universities Residence Halls—*Top Row:* Karol S. Hooper, Karen S. Gattis, Dee A. St. John, Linda L. Mull, Ellen M. Hollingsworth, Marjorie A. Moore. *Bottom Row:* Robert J. McClung, Donald A. Dyer, Clarence W. Thomas, Robert C. Blaylock, Albert E. Glad.

K-State Players—*Top Row:* Barbara K. Aschman, Mary E. Connet, Susan P. Abrahams, Elizabeth L. Teare, Judy L. Taylor, Maria L. Bourque, Niran S. Alkayal, Marianna B. Hoover. *Second Row:* Elisabeth D. Vinson, Gwendolyn A. Connet, Tamara S. Scanlan, Patsy A. Slusser, Jerry L. Holloway, Mary J. Fleek, Linda K. Childers, Lucia L. Gleue, Ronald E. Hood. *Third Row:* David Sadkin, Jim B. Stephenson, Peter W. Garretson, Charley J. Peak, Allen M. Bailey, Elliott S. Parker, Eric W. Sandell, William F. Gleue, William J. Dick. *Bottom Row:* Frederick L. Williams, Robert L. Buckner, Sidney W. Cherpitel, Donald J. McGehe, Meyer Wolfson, Stewart L. McDermet, William R. Benedict, John G. McComb, Walter C. Fesler.

Religious Council—*Top Row:* Larry D. Nelson, Evelyn J. Goldsby, Dorothy P. Garrett, Sondra K. Fair, Bonnie J. Foulds, Loren W. Medley. *Second Row:* Wayne D. Geist, Margaret C. Lewis, Margaret V. Severns, Monica J. Myers, Rae J. Opie. *Bottom Row:* Alvin J. Johnson, Clarence J. Rust, Norbert J. Zander, Marvin H. Hammond, Marianne L. Hirt, Glenn R. Bitter.

Players Polish, Stage Theater Productions

In a joint production with the Music Department, the K-State Players opened the dramatic season with a presentation of "Allegro." Other major plays were "Antigone," "A Midsummer Nights Dream" and "The Beautiful People." Led by Jerry Holloway, president, the Players also staged three one-act plays. J. B. Stephenson was the faculty advisor.

Religious Councilmen Distribute Directory

A religious directory containing information about local churches was published and distributed by the Religious Council. During Religious Emphasis Week, Wayne Geist, president, and William Trimmel, faculty advisor, brought outstanding speakers to the campus to discuss current religious issues. Brotherhood Week was sponsored by the Council.

Mennonite Fellowship—*Top Row:* Sharon F. Schmidt, Judith K. Graber, Marilyn Miller, Judilee Goering, Loretta A. Neufeld, Joleen G. Neufeldt, Judy K. Goering, Doris J. Bartel. *Second Row:* Merle D. Jantz, Donald L. Goertzen, Monroe H. Bartel, Lloyd S. Voth, Melvin D. Flaming, Ervin C. Reimer, Donald L. Oesch, Ivan R. Schrock, Bethel A. Unruh. *Third Row:* Monroe L. Funk, Paul A. Friesen, Donald S. Goering, A. Allan Richert, Peter P. Preheim, Gerald E. Thierstein, Alvin D. Schrag, Keith H. Goering. *Bottom Row:* Maurice L. Miller, Gaylen J. Neufeld, Harold I. Classen, Delmer H. Schultz, David F. Gingerich, Raymond B. Stelting, James C. Dunn.

Mennonite Fellowship Correlates Activities

Members of Mennonite Fellowship, led by Maurice Miller, president, and Monroe Funk, faculty advisor, correlated their group activities with religious and educational advancements. Worship services, held twice a month, featured guest speakers such as Dr. W. Fretz from the Peace Corps, Ervin Goering, and speakers from Bethal and Tabor Colleges.

The 65-member fellowship sponsored a volleyball and basketball team for recreation. Social events included a Halloween party, a get-acquainted social and an annual Christmas banquet. A smorgasbord supper was a highlight of the spring semester.

Sunday-night suppers offer UCCF members an opportunity to discuss aspects of campus, social and religious life.

UCCF Grows With Student Merger Plan

Four religious groups worked in harmony to further the mission of the church in the campus community. Member groups of the United Campus Christian Fellowship included the Disciple Student Fellowship, Westminster Fellowship and the Evangelical United Brethren Student Fellowship. In the spring, the United Student Fellowship merged with UCCF making a total of five member groups.

Group activities for the year included a reading theater group, after-game parties and a buffet supper after commencement exercises. Delegates were sent to the state UCCF conference and the National Study Conference. A lobby group for the Model Student Congress was formed by UCCF members. Sunday-night supper meetings were held weekly, and luncheons during the week provided opportunity for group discussions. Bill Ryan was the UCCF president.

United Campus Christian Fellowship—*Top Row*: Marilyn K. Hensley, Lincoln J. Edgar, Karen E. Whitehead, Beverly J. McMaster, Bonnie J. Foulds, Dorothy J. Cooper. *Bottom Row*: Larry D. Nelson, David J. McGown, Kenyon K. Kugler, Willis G. Jackson, Richard K. Meisinger.

United Campus Christian Fellowship—*Top Row*: Marylin F. Babbit, Dorothy J. Cooper, Sharel L. Dutton, Alice F. Nesbitt, Darlene D. Maddy, Bonnie J. Foulds, Susan M. Katzenberger, Louanne Theilmann. *Second Row*: Linda E. Loughmiller, Vera J. True, Marabeth Zimmerman, Evelyn E. Moody, Linda L. Davis, Karen E. Whitehead, Betty J. Dawson. *Third Row*: James D. Hanneman, John J. Buzenberg, Roger C. Shenkel, Marion E. Mockabee, Larry C. Hixson, Marion W. Karr, Everett G. Aldridge, James M. Royer. *Bottom Row*: Lawrence K. Monahan, Ronald G. Cunningham, Dennis A. Kaump, Dennis L. Droge, Kenyon K. Kugler, Harvey D. Fasse, Ronald A. Miller.

United Campus Christian Fellowship—*Top Row*: Rose A. Bradbury, Jeanette J. Mathias, Lyla M. Blattner, Margaret M. Dickinson, Beverly J. McMaster, Sylvia S. Strong, Linda I. Hawk, Sara C. Rodewald, Ethelyn L. Cecil. *Second Row*: Toka J. Snyder, Eleanor R. Eastwood, Janice K. Oberhelman, Sandra L. Heckey, Raymond L. Eastwood, Robert D. Gerardy, Larry D. Nelson, Nancy J. Hamon, Peggy J. Chrisman. *Third Row*: Marilyn K. Hensley, Jerry V. Cook, Charles V. Hook, Richard Teichgraeber, Lincoln J. Edgar, Wayne D. Geist, Willis G. Jackson, Gary L. Bunney. *Bottom Row*: Gary L. Kilgore, James W. Neal, John A. Springer, Dennis P. Borland, Marvin H. Hammond, Thomas A. Edwards, David J. McGown, Richard K. Meisinger.

Wesley Foundation—*Top Row:* Janice J. Scott, Karen M. Wylie, Patricia J. Landon, Alberta G. Kibbey, Barbara A. Pyle, Leanna M. Lenhart, Leah J. Ottaway, Claudia K. Lett, Betty J. Calliham, Pauline Schweitzer, Malinda R. Crispin. *Second Row:* Wayne C. Hepler, Janice C. Bainter, Glenda J. Garrelts, Virginia A. Weisser, Karen S. Tucking, Rolland V. Elliott, Lucille I. Latschar, Ruth A. Hageman, Susan Coleman, Ross A. Olson, Leroy H. Walz, Sharon A. Heersche. *Third Row:* William P. Bunger, Evaline M. Jones, Geraldine L. Lyddane, Janice E. Shoup, Barbara H. Lewis, Clifford N. Gruver, Robert P. Fosmire, Linda J. Dickerson, Marcia J. Wyckoff, Mary E. Bell, Gayla J. Davis. *Fourth Row:* Richard E. Sims, Rev. Robert L. Shelton, Mrs. Robert L. Shelton, John G. Sayler, Carl L. Nichols, Richard J. Jewett, Chester W. Cusic, Allen L. Grunder, John C. Boylls, Duane D. Daily, Mrs. Warren Rempel, Rev. Warren Rempel. *Bottom Row:* Mary K. Hageman, Imogene J. Ross, Karen J. Carey, Leila M. Marcellus, Karen L. Geyer.

Players Stress Art At Methodist Center

Religious art was emphasized at the Wesley Foundation, Methodist student center, by the Wesley Players in a Christmas play and the Liturgical Dance Choir in a Thanksgiving program. The Foundation, under the leadership of Richard Schwartz, president, the Rev. Warren Rempel, director, and Bob Shelton, assistant director, acted as foster parents for Athen, a Greek boy. Twelve representatives were sent to the International Methodist Student Movement which convened at the University of Illinois. Students also attended a fall retreat at the Marydale Camp. The group was in attendance at the Methodist Student Movement State Convention at Southwestern College, and the year closed with a spring retreat.

Worship services were held every Sunday morning, followed by a "talk back" session after the sermon. On Sunday evenings a dinner and worship program helped students learn about religion.

Wesley Foundation—*Top Row:* Barbara N. Britton, Linda L. Fields, Dorothy P. Garrett, Janet E. Nauerth, Joyce C. Lovin, Mary H. Vogt, Evelyn J. Goldsby, H. Janiece Brown, Karen S. Templar, Karla M. Scott, Susan J. Kelley. *Second Row:* Violet J. Day, Judith A. Stevens, Rosetta P. Skinner, Barbara L. Danford, Vern E. Otte, Frank A. Rogers, Robert H. Schnellbacher, Loren W. Medley, Diana K. Pringle, Carole A. Hanstead, James H. Chilcott. *Third Row:* David W. Wilson, Suzanne Jennings, Judith A. Dreiling, Barbara J. Coolen, Patricia Byers, Ellen M. Hollingsworth, Patricia A. Tanner, Patricia N. Shafer, Dee A. St. John, Katherine L. Middleton, Judith A. Dearborn. *Bottom Row:* Wendell W. Kellogg, Thaine H. Hoffman, John E. Venis, Edward E. Dawson, Ronald A. White, Wayne R. Kent, William M. Middleton, Jerry L. Cassidy, Richard D. Schwartz, Gerald L. Dohm.

Kappa Phi—*Top Row:* H. Janiece Brown, Janice J. Scott, Joyce C. Lovin, Barbara L. Danford, Lois K. Evans, Malinda R. Crispin, Zoe A. Holmes, Karen S. Templer, Maxine S. Black, Imogene J. Ross, Linda L. Fields. *Second Row:* Virginia A. Weisser, Mary K. Hageman, Rosetta P. Skinner, Mary H. Vogt, Karen M. Wylie, Lorene K. Mundhenke, Judith A. Stevens, Judith D. Cauble, Loretta F. Mundhenke, Diana K. Pringle, Karla M. Scott. *Third Row:* Betty J. Calliham, Sandra K. Veatch, Barbara A. Pyle, Evaline M. Jones, Sharon S. Fink, Patricia N. Shafer, Jacqueline D. Dewey, Katherine L. Middleton, Ruth A. Hageman, Marcia J. Wyckoff, Carole A. Honstead. *Fourth Row:* Judith A. Dreiling, Mrs. Warren Rempel, Barbara A. Gugler, Barbara H. Lewis, Dee A. St. John, Linda L. Moline, Linda J. Dickerson, Barbara J. Coolen, Marilyn K. Grimm, Patricia A. Byers, Kathryn L. Frick. *Bottom Row:* Susan J. Kelley, Violet J. Day, Evelyn J. Goldsby, Dorothy P. Garrett, Karen S. Tucking, Leah J. Ottaway, Janet E. Nauerth, Claudia K. Lett, Margaret D. Noller.

Kappa Phi Members Aid Korean Missions

Participating in a Christmas card sale for Korean Missions were the sixty-five members of Kappa Phi, Methodist women's organization. A food sale for African students, the service of coffee and doughnuts on Sunday mornings and a weekly kitchen clean-up were directed by Kathy Frick, president, and Mrs. Warren Rempel, group sponsor.

Sigma Theta Epsilon Clears Retreat Area

Stoney Brook Farm was the scene of a Sigma Theta Epsilon work project as they prepared the area for future retreats. In cooperation with the Wesley Foundation, the members obtained funds to sponsor an African student for four years of study in the United States. The forty-four members were led by Duane Daily and Rev. Warren Rempel.

Sigma Theta Epsilon—*Top Row:* William P. Bunger, David W. Wilson, Vern E. Otte, James H. Chilcott, Wendell W. Kellogg. *Second Row:* Wayne C. Hepler, Richard D. Schwartz, Robert Schnellbacher, Jerry L. Cassidy, Frank A. Rogers, Loren W. Medley. *Third Row:* Carl L. Nichols, John E. Venis, Edward E. Dawson, Alan D. Showalter, Duane D. Daily, Gerald L. Dohm, Wayne R. Kent. *Bottom Row:* John G. Sayler, Richard J. Jewett, Rev. Robert L. Shelton, Chester W. Cusic, Rev. Warren Rempel, William M. Middleton, Robert P. Fosmire, John C. Boylls.

K-State Christian Fellowship —*Top Row:* Judith M. Anderson, Laura G. Coon, Kathleen M. Schulz, Alma L. Schweitzer, Maxine S. Black, Martha J. Porter, Norma J. Barker, Leah J. Ottaway. *Second Row:* Carolyn K. Rundell, Sue A. Fankhouser, Philip E. Seagren, Ervin C. Reimer, Kenneth J. Locke, Judith A. Monroe, Saundra L. McGehee. *Bottom Row:* Robert J. Monroe, Douglas J. McGraw, Harold I. Classen, John K. Senne, Harry K. Lightner, James L. Dunn, Michael K. O'Connor.

Christian Federation Hosts State Retreat

Members of the Student Christian Federation were hosts to students from 11 schools at the state wide SCF retreat. Meeting at Rocks Springs Ranch, the students heard Lionel A. Whiston from St. Louis lecture on Christianity and the fine arts.

Functioning as a Protestant council, the ten member federation represents six campus religious groups. With the aid of advisor the Rev. Willis Jackson, the SCF sponsored a World Student Day of Prayer, a work seminar and a summer fellowship.

Fellowship Members Hear Graham Speak

Traveling to Urbana, Illinois, 18 members of the Student Christian Fellowship attended the organization's national convention. Evangelist Billy Graham lectured to the 5,000 participating members and to 200 visiting foreign missionaries.

Led by presidents James Walker and Harold Classen, the members held daily prayer meetings and organized weekly Bible study groups. Working with their advisor, Dr. Herbert Moser, members of the fellowship sponsored a summer leadership camp.

Listening attentively, Protestant students participate in an informal evening discussion group. Seminars, meetings, and organized panels play an important part in the scheduled activities of the various campus religious groups.

Canterbury Members Establish Scholarship

An open scholarship fund from which awards will be presented annually to a student interested in the Episcopal Church was newly created by the Canterbury Association. Weekly meetings, consisting of a supper, worship service and program, helped members learn more of their religion. Monthly bowling parties provided recreation. Holy Communion was held every Thursday morning in the Danforth Chapel. William Benedict was president of the 205-member organization and Doug Weaver was advisor.

Canterbury Association—*Top Row*: Frances A. Ruppe, Meredith A. Smith, Judith K. Allee, Marianna B. Hoover. *Second Row*: Karen S. Billingham, Badi I. Naddih, David W. Duncan. *Bottom Row*: Charles R. Phillips, George E. Ryan, William R. Benedict, Jeanne A. Heintzelman.

United Student Group Merges With UCCF

The United Student Fellowship merged with the United Christian Campus Fellowship during the second semester as part of a national unification movement which began in August, 1960. The members of United Student Fellowship participated in the UCCF Sunday-night supper-meetings. A winter retreat to Colorado during semester break provided a setting for group discussions which were intermingled with winter sports. The 25 member fellowship was directed by Marvin Hammond, president, and Maurice Woolf, faculty sponsor.

United Student Fellowship—*Top Row*: Barbara H. Lanning, Eric W. Sandell, Glynis D. Gilbert. *Second Row*: LoErna C. Koch, David K. Felton. *Bottom Row*: Maurice D. Woolf, Marvin H. Hammond, James J. Helm.

Student Christian Federation—*Top Row*: Dorothy J. Cooper, Katherine L. Middleton, Joan K. Block, Sara C. Rodewald. *Bottom Row*: Larry L. Daggett, Deanna K. Bloomquist, David K. Felton, Willis G. Jackson.

Roger Williams Fellowship—*Top Row:* Edward E. Yotter, Richard L. Gillaspie, Carol M. Holtby, Kathryn L. Chism, Sheila J. Amos, Ellen L. Cowles, Eugene W. Allen. *Second Row:* Joe C. Simpson, Richard L. Palmquist, Jarold M. Hayden, John R. Clifford, Clair L. McFadden, Gilbert H. Philips, Charles W. Hively, David A. Richardson. *Third Row:* Janet E. Eddy, Janet M. Lemon, Marjorie A. Moore, Karen S. Martinson, Roberta A. Glanville, Dorothy L. Glanville, Peggy A. Donavan. *Bottom Row:* Floyd N. Denton, Roy O. Grieshaber, Dan R. Bonine, Merle D. Fritzemeier, Chester A. Dalton, James O. Bebermeyer, George H. Beyer, James D. Thompson.

Baptist Center Funds Grow With Campaign

The "Manhattan Mission," a $58,000 building fund campaign to provide money for needed expansion of the Baptist Campus Center facilities, was a major project of the year for the 100 members of the Roger Williams Fellowship.

The Fellowship concentrated its attention on the Thursday evening study groups. The topic of these small-group meetings was "Faith and Life Conversations." Other activities included a get-acquainted supper for new students, state and national student conferences, a sacrifice Thanksgiving dinner with proceeds going to the World Student Christian Federation, a between-semester snow camp in Colorado and a spring planning retreat. The Fellowship is affiliated with the First Baptist Church of Manhattan, and the Kansas and American Baptist conventions.

Roger Williams Fellowship—*Top Row:* Jacalynn A. Lortscher, Mildred L. Criswell, Gwen M. Dudley, Sondra K. Fair, Janiece D. Fair, Judith A. Fuller. *Second Row:* Anne L. Bowman, Wade W. Reinhart, Darrel A. Thomas, Dale E. Wycoff, Ronald W. Bryan, Harry E. Mansfield, Judith C. Thompson. *Third Row:* Richard B. Kramer, Roy M. Allen, Jack F. Reffner, Wendell R. Peters, Larry L. Daggett, Larry R. Dunn. *Bottom Row:* John P. Wilson, Allan C. Elstrom, Richard J. Lindsay, Dale R. Turner, Leslie D. Heacock, William A. Morris, Melvin R. Bryan.

Baptist Student Union—*Top Row*: Wanda L. Stallings, Bonnie L. Shelinbarger, Joyce J. Mawhorter, Bobbie A. Kidwell. *Second Row*: Lynn M. Stewart, Ming K. Wan, Beverly K. Dunning, Edward F. Yuen. *Bottom Row*: George L. Kidwell, Richard M. Stallings, Gordon D. Schwartz, Paul D. Cron.

Grace Baptist Student Fellowship—*Top Row*: Saundra L. McGehee, James C. Walker, Carolyn K. Rundell, Martha J. Porter, Kathleen M. Schulz, Larry C. Compton. *Second Row*: Douglas J. McGraw, Jere L. Compton, Alma L. Schweitzer, Janice M. Johnson, Michael K. O'Connor, Louis L. Regier, Howard W. Newsom. *Bottom Row:* Harry K. Lightner, Philip E. Seagren, Harold I. Classen, Leland M. Anderson, James L. Dunn, Darryl E. Matter.

Baptist Student Union Raises Membership

Since their founding in 1957, the Baptist Student Union has increased its membership to a total of 50. Promoting religious and spiritual growth among Baptist students, Douglas Cron, president, and Bob Harley, sponsor, planned an introductory dinner following convocation. Scheduled activities included a fall picnic, an international students retreat at Thanksgiving, a Christmas Student Night and monthly informal dinners with international students. Noon devotions were held twice a week.

Grace Baptist Panels Study Church History

Panel discussions concerned with the history of the Baptist Church and its doctrines were presented to the members of the Grace Baptist Student Fellowship. Philosophies of different religions of the world were studied. Philip Seagreen, president, and Dr. Herb Moser, sponsor, opened membership to all interested Baptist students desiring Christian fellowship. Activities included a bowling party and hayrack ride. Weekly supper meetings and discussion programs were held every Sunday evening.

After the ground breaking ceremonies, Newman Club members examine the blueprints for the proposed center.

Newman Club Builds New Catholic Center

Ground breaking ceremonies were carried out in the spring for a new Newman club student center which will be valued at more than $300,000. The new foundation will feature a chapel, with seating space for more than 400 people, and a parish hall, with a small kitchen, that will accommodate 250. A library, classrooms and Newman club offices will also be housed in the new Catholic student center.

Activities of the 400 Newman club members included a fall get-acquainted mixer and an annual retreat for all Catholic students. A Christmas dinner and dance at the Country Club, Christmas caroling and a spring picnic at the city park were also planned.

Delegates and sponsors from the local Catholic center went to the regional, province and national Newman club federation meetings. President of the student group was Marianne Hirt and serving as the faculty sponsor was Stanley Wearden. The Rev. Carl Kramer was chaplain.

Bi-monthly communion breakfasts were followed by special programs, featuring guest speakers such as a priest from the Biblical Institute in Jerusalem. The Rev. E. J. Weisenberg conducted a weekly courtship and marriage class, and an International Students Newman club was sponsored to fill the special religious needs of Catholic international students studying at the University.

Newman Club—*Top Row:* Michael J. Schlyer, Edmundo R. Gonzalez, Rev. Carl Kramer, James M. Mentlick, Edward H. Wegman. *Second Row:* Leon M. Schartz, Vincent E. Sweat, John P. McGill, John F. Carson, Paul W. Allen, Gerald A. Wagner. *Bottom Row:* Jorge H. Gonzalez, Terrence J. Kraus, Richard E. Wasson, Charles F. Klesath, Donald J. Gagnon, John E. Petelin, James P. Feren.

Newman Club—*Top Row*: Pauline M. Robl, Mary K. Makins, Ann C. Albers, Gerald B. Whipple, Kenneth L. Mick, Norman R. Schneider, Leo J. Hammerbacher, Donald L. Harris, Gretchen A. Gerster, Sheila M. Heinz. *Second Row*: Katherine Vinduska, Judith K. Willis, Mary K. Adams, Lucia A. Schafer, Janice M. Jaax, Sarah F. Robohn, Dorothy L. Faerber, Margaret C. Lewis, Mary J. Charvat, Virginia J. Gaume. *Third Row*: Margaret M. Muller, John D. Buser, Charles E. Schaller, Gary L. Van Leeuwen, Arthur J. Goodsel, John D. Purcell, Arlyn F. Engelken, Robert A. Swerczek, Jimmy J. Krob, James E. Dale. *Fourth Row*: Stephen J. Winslow, Frank A. Ruff, Thomas W. Swerczek, Donald D. Smith, Charles R. Heidrick, James F. Boss, James D. Patry, Steven D. Holke, Howard J. Ubert, Nova J. Silvy. *Bottom Row*: Joyce M. Banks, Rita D. Smith, Marilyn J. Anderson, Deanna A. Purcell, Catherine M. Gering, Barbara J. Lang, Erma J. Weixelman, Maxine T. Barenberg, Linda J. Wacker.

Newman Club—*Top Row*: Doris J. Downing, F. Johanna Grennan, Janet S. Bieberly, Betty J. Moehlman, Mathilda H. Schartz, Mary F. Dale, Nancy A. Dumler, Mary L. Haymaker, Helen A. Wegman, Carol M. Umscheid. *Second Row*: Patrick E. Malloy, Gerard H. Marcotte, Kenneth E. Redetzke, Joseph E. Danler, Leon F. Goetz, Galen W. Rezac, Lyle V. Moore, Hubert A. Robke, Kenneth R. Corpstein, Daniel A. DeNoon. *Third Row*: Joel S. Brummel, John F. Borgerding, Urban G. Wise, Samuel R. Kastens, William S. Wietharn, Joseph T. Schawang, Gerald P. MacFee, Edward J. Oborny, Eugene W. Mater. *Fourth Row*: Dean A. Klenda, James L. Goering, Patrick L. Dale, Lynn J. Hellebust, John F. Meurer, Donald L. Riemann, James R. Jaax, Warren C. Babcock, Richard E. Mattas, Glenn A. Befort. *Bottom Row*: Barbara A. Sweat, Margaret H. Duggan, Vincent F. DeRouchey, Larry F. Ketter, Michael F. Moore, Robert V. Vodraska, Judith A. Seaman, Mary S. Wallerius.

Newman Club—*Top Row*: Larry J. Beat, John P. Dunn, Kenneth A. Miller, Jurij Ozga, Teresa A. Weixelman, Judith S. Halbleib, Charles E. Richter, James W. Nass, Joe F. Lichtenauer. *Second Row*: Judy A. Jaax, Marianne L. Hirt, Doris A. Geraghty, Joan J. Conner, Frances H. Holeman, Mary J. Ohnmacht, Donna M. Dlabal, Elaine C. Smith, Sandra H. Tweed, Patricia A. Duffin. *Third Row*: James G. Swinehart, Jan P. Mullin, Fred J. Deneke, Donald F. Schrick, Leo F. Voet, John R. Mick, Stephen J. Lange, Kenneth J. McDougall, Alfred J. Mannebach. *Fourth Row*: Stephen F. Sauer, James T. Weixelman, Arnold J. Reichuber, Michael E. Schafer, Donald E. Poelma, Charles W. Straus, Francis E. Ketter, Matthew J. Goldasich, Larry F. Loftus, Richard N. Day. *Bottom Row*: Sally I. Green, Margaret H. Sughrue, Patricia Caruthers, Manuel D. Arcino, Edgar R. Furse, Mary A. Watters, Evelyn A. Sullivant, Maria I. Pescador, Kathleen M. Sughrue.

Hillel Foundation—*Top Row:* Barry L. Forwand, Jeffrey J. Ullman, Bernard E. Ginsburg, Leonard Marcus, Robert S. Weisinger. *Second Row*: Michael Hornfeld, Stanley M. Brosowsky, Dennis L. Rosenzweig, Iradj Mosseinof, Leonard Tannenbaum. *Bottom Row:* Allan M. Bailey, Stephen A. Matthews, Meyer Wolfson, Manny Eisenstaedt, Lawrence N. Freedman.

B'Nai B'rith Features Component Exchange

B'Nai B'rith Hillel Foundation, established in 1946 on the K-State campus, is one of 200 collegiate Jewish groups in the United States. Dennis Rosenzweig, president, led the 50-member group. Joseph Gartner sponsored the foundation which featured a joint exchange with the KU foundation.

Bible Course Heads Alpha Iota Activities

Courses in the Old and New Testament were highlights in the activities of the members of Alpha Iota, the collegiate youth group of the Church of Christ. Other activities included bi-weekly devotionals at Danforth Chapel, and meetings at which movies were shown and religious discussions held.

Alpha Iota—*Top Row*: Patricia A. Smith, Roger W. Hornbaker, Atef S. Soliman, Larry L. Collins, Roxie A. Collins, Bonnie J. Campbell. *Second Row*: Michael T. Chapman, Curtis R. Fay, Wayne B. Rose, Sylvester Overturf, Barry B. Smith, Rex C. Neff. *Bottom Row*: James R. Cook, John R. Van Winkle, Larry A. Norris, Ronald L. Holton, William A. Ridge, John C. Durling.

Lutheran Student Association—*Top Row:* Jean I. Hodler, Jacalynn A. Lortscher, Marilyn R. Dicke, Elizabeth A. Carlin, Sharon J. Carlson, Anne D. Struss, Dixie A. Martin, Esta A. Folkerts, June E. Jensby, Nancy J. Jamvold. *Second Row:* Sharon K. Hohner, Connie S. Brunswig, Gloria J. Tonne, Joy L. Duffner, Mary M. Peterson, Clark L. Bair, Lyle E. Rasmussen, Janet S. Martens, Judith L. Gauer, Marilyn A. Moxley. *Third Row:* Gary D. Gabrielson, Norman P. Nuss, Raymond L. Hanken, Robert L. Blaser, Dean E. Henricks, Lawrence J. Nelson, Robert L. Edwardson, James C. Tollefson, Keith A. Springer, Duane E. Levin, Harold S. Christensen. *Fourth Row:* Donald W. Kaiser, Duane E. Fredrickson, James D. Folkerts, Ronald R. Hysom, Norman K. Rumpf, James R. Rose, Arlen E. Diamond, Alvin J. Johnson, Ronald A. Havenstein, Charles E. Lundblade. *Bottom Row:* Betty J. Nelson, Barbara L. Spaulding, Eva L. Granell, Rebecca R. Neitzel, Reinhard A. Jockel, Carol R. Miller, Peggy J. Perrill, Marilynn L. Schaus, Lelah F. Henning.

LSA Members Plan Regional Conference

Plans for the Midwest Regional Training Conference were executed by members of Lutheran Student Association. President Ronald Havenstein and Faculty Sponsors Inex Ekdahl, Roberta Anderson and Ingemar Larson planned a freshman retreat, parents day, parties and the Little Ashram.

Gamma Delta Guides Discussion Meetings

Forty members of Gamma Delta, Lutheran student association, participated in weekly dinners and discussion periods. President Norb Zander led members in promoting Christian service among Lutheran students. Faculty Advisor was Bob Snyder. Exchange meetings were held with other Lutheran groups.

Gamma Delta—*Top Row:* Janet L. Simon, Vernon E. Lohmann, Erna J. Rippe, Errol D. Landman, Anthony E. Brauer, Judith C. Poppe. *Second Row:* Lyle C. Berges, Wayne A. Kellner, Merle A. Soeken, Glenn R. Bitter, Allen W. Janke, Gary E. Neuschafer. *Bottom Row:* Carl L. Hinton, Max W. Farrow, Thomas A. Henrichs, Norbert J. Zander, Vernon L. Gaylor, Sandra E. Baehr.

Talking with old acquaintances, sorority members enjoy the annual fall panhellenic picnic held at Sunset Park.

Panhellenic Creates New Rush Weekend

A new spring rush system was devised by Panhellenic Council representatives. The formal rush weekend involved second semester freshman and upperclass women. The Panhellenic Day program, held in previous years for high school seniors, was discontinued in favor of the new plan.

Panhellenic and Interfraternity Councils voted to create a joint committee. The group, Fraternity-Sorority Public Affairs Committee, was instigated on recommendations by the Faculty Senate. It was designed to improve relations and standards between the fraternity-sorority system at K-State with respect to public events sponsored by the Greek houses.

Council Has Three-Point Purpose

Panhellenic Council's three-fold goal was to govern, coordinate and advise the social sororities on campus. Rules concerning formal and informal rushing, pledging and initiating members were compiled by the Council Scholarship was also stressed and the name of the sorority with the highest yearly grade average was engraved on a permanent plaque. Eunice House was both the K-State and Big-Eight

Panhellenic Council—*Top Row*: Mary F. White, Anne H. Wood, Ruth E. Brandt, Linda K. Dennis, Karen J. Oldham, Carolyn M. North, Carolyn A. Basore, Linda S. Mortimer, Penelope A. Heyl, Leah J. Ottaway, JoAnn Wade. *Second Row*: Margaret M. Schwarz, Julie C. Palmquist, Eunice J. House, Kathryn M. Reeves, Carol J. Clark, Janice E. Bassett. *Bottom Row*: Dixie C. Bussert, Carolyn L. Warner, Brenda J. Morgan, Joan McNeal, Zelma I. Rust, Nancy E. Schletzbaum.

Junior Panhellenic Council—*Top Row:* Deanna M. Degnan, Karen K. Essmiller, Rilla S. Barnhart, Susan Faulconer, Diane M. Reynolds, Sandra L. Foltz, Jane A. Isch, Julie C. Palmquist, Mary E. George, M. Dorothy Craig. *Second Row:* Thelma R. Bailey, Sheila M. Heinz, Jennifer E. Alldritt, Nancy A. Dumler, Sara S. Crum, Nancy C. Baker, Pamela McNeal. *Bottom Row:* Judy K. Graber, Bethel A. Unruh, Kathleen M. Sughrue, Lucinda L. Winter.

Panhellenic Council presidents. Mary Frances White was the faculty sponsor of the Senior Council.

All undergraduate members of sororities were members of Panhellenic, including pledges. The Council was composed of two delegates from each sorority, each chapter receiving one vote. Binding the sororities closer together, the Council discussed questions and problems common to all groups about the University and sorority life.

Panhellenic Prints Rush Books

Formal fall rush week for women was planned by the house representatives on Panhellenic Council. A Panhellenic handbook and "Sorority Sketches," a booklet telling about each sorority's activities, are distributed to rushees to acquaint them with rush rules and the ten sororities on campus.

Each year Panhellenic actively co-sponsors Interfraternity Sing and Greek Day with the Interfraternity Council. Panhellenic also assists with Homecoming activities and the Council members voted to donate $200 to the Second Century Fund drive.

Junior Panhellenic Council completed its second year on campus. As a council designed to familiarize freshman women with the Greek system and senior Panhellenic Council, it is composed of two representatives from each pledge class. Nancy Dumler was president of the 20-member junior council and Dorothy Craig served as the faculty advisor.

Flush Bowl Queen Mary Jo Rupp, Pi Beta Phi, reigns at the Phi Delta Theta-Sigma Alpha Epsilon game and dance.

Janice Drapel, representing Alpha Chi Omega, wins the Sigma Chi Derby Darling trophy with a shapely figure.

Interfraternity Council—*Top Row:* Maurice G. Keeny, Rodney R. Behrhorst, Roger H. Brent, David H. McMullen, Peter W. Mueller, Clarence J. Rust, John E. Going, Lorrin E. Lowe, James P. Unruh. *Second Row:* Kurt P. Schulke, Warren R. Staley, Colby P. Zebarth, Antony S. Dutton, MacAvoy L. Burke, Paul B. Ramey, Paul J. Connolly, Terry J. Kern, Allan C. Oltjen, Walter L. Fisher. *Third Row:* Keith R. Cryderman, Jerry Hooker, James R. Jensen, Dennis W. Knapp, James L. Mertz, V. D. Foltz, William J. Zschoche, Richard S. Hays, William E. Hamann, Robert D. Wimmer. *Bottom Row:* James P. Buchele, Darwin E. Johnson, J. B. Bowers, Steve R. Flanders, Charles R. Burnes, William F. Aldridge, Gerald M. Church, Jack E. Birkinsha, George L. Sherer.

IFC Gives Donation To Scholarship Fund

Interfraternity Council, the central governing body of the fraternity system, gave $500 to the Second Century Fund to be used for scholarships in the name of V. D. "Tiny" Foltz, IFC faculty advisor. The Council plans to donate another $500 to the Fund next year. Led by Jim Mertz, president, IFC established a seven-member public relations committee to review all Greek public events. The committee will study all aspects of the events and then approve or make corrections on the proposed activity. Warren Stanley was Big-8 IFC secretary.

Each of the 22 fraternities select two men to represent them on the Interfraternity Council, which serves as a coordinating group for fraternity activities. A judicial board, made up of the senior representatives, makes disciplinary decisions.

Standing activities backed by the Interfraternity Council include sponsoring Interfraternity Sing, Greek Day events, and men's rushing procedures, and publishing a rush booklet which introduces each fraternity on the campus to prospective members. The Council encouraged high sholarship achievement within the fraternity system by presenting a trophy each year to the house with the highest grades and to the house with most improved grades.

Pi Kappa Alpha's victorious candidate J. B. Ellis receives the Ugly Man On Campus trophy from Roger Kramer.

Fourteen fraternities and one independent group compete in the 7th annual Lambda Chi Alpha chariot relays. In a qualifying race, Sigma Alpha Epsilon defeated Kappa Sigma, but Beta Theta Pi emerges as the overall winner.

Inter-Fraternity Pledge Council—*Top Row:* Valerie A. Nixon, Judith D. Skinner, Janet S. Bieberly, Bonnie B. Bonewitz, Elisa E. Noll, Rae A. Mettlen, Mary L. Haymaker. *Second Row:* Sandra K. Minear, James J. Lackett, Kenneth R. Mann, Frank E. Mock, Carolyn J. Bearg, Larry W. Hughes, Stephen F. Farmer, Marilyn K. Tague. *Bottom Row:* Lawrence P. O'Brien, Anthony D. Krebbiel, Robert J. Duffield, Gary B. Jorgensen, Jack S. Miller, Clinton Birkenbaugh, Ronald W. DeRusseau, Dennis R. Lilly.

Sorority members kneel before a rushee at a large party —not out of preference, but for the lack of enough chairs.

Rush Autumnal Rites Acquire 625 Pledges

Twenty-two fraternities and ten sororities augmented their ranks during fall rush week issuing 335 and 290 pledge invitations respectively. Clovia and Farm House do not participate in the regular fall rush system, but rush later in the semester.

Open house parties launched the sorority rush week giving all rushees the opportunity to visit each house. A feverish pace was set as decorations were torn down and replaced in the hour or two between parties. Skits were rehearsed, costumes changed, and the sorority members put on a fresh smile as the rush chairman cried, "Be peppy, y'all." Feelings of tension, excitement and occasional depression were felt by both rushers and rushees. At last the final bids came out, met by suspense and squeals of delight.

Conversation was the primary rushing technique used by the fraternities as elaborate skits, costumes and decorations were avoided. At informal dinners and smokers, the fraternity men worked hard to convince and sell the rushees on the advantages and merits of their particular fraternity.

Fraternity men greet rushees at the men's dorm prior to parties to discuss the various aspects of fraternity living.

Rushees view a wide variety of skits at all of the sorority houses which tell about the house and its Greek occupants.

Chatter ranges from the latest fashions to college expectations as sorority members and rushees get acquainted.

Rush week hits its climax as final bids are distributed when pledges are greeted amid shouts and tears of joy.

Lending atmosphere to the fun filled week of parties, the various themes from the world over offer a wide variety of decoration and costume choices. The refreshments served add that special touch to a successful rush week party.

Alpha Chi Omega—*Top Row*: Mrs. Cheryl Clingan, Jennifer E. Alldritt, Charlotte Anderson, Linda L. Asper, Norma L. Banks, Marilea K. Bell, Beverly G. Bertwell, Annetta J. Beyer, Mary E. Bingle.

Second Row: Linda L. Birch, Bonnie B. Bonewitz, Barbara A. Call, L. Clare Cameron, Marilyn S. Cashman, Patricia Christensen, Carleen A. Conger, Dianne P. Courtney, Susan K. Detrick.

Third Row: Connie L. Dick, Kathleen A. Dickey, Sally J. Dickey, Janice R. Drapel, Judith A. Dreiling, DeAnn Dunning, Linda K. Esco, Susan K. Farha, Mary G. Faulconer.

Fourth Row: Phyllis K. Fergel, Virginia J. Gaume, Gretchen A. Gerster, Jeanette L. Harris, Sheila M. Heinz, Janice M. Jaax, Arlene K. Johannes, Linda A. Kraus, Gail M. Lake.

Bottom Row: Diane E. Lee, Shirley Levendofsky, Martha E. Lewis, Linda E. Loughmiller, Susan K. Matkin, Beverly J. McMaster, Linda M. Meyers, Janine T. Miletich, Judy A. Miller.

Ninety-eight chapters • Founded DePauw University 1885 • Gamma Zeta chapter established 1947 • President: Vivian Patterson.

Hostesses for a Toad Road Triad breakfast and DePauw Duo banquet, Alpha Chi Omegas reside at 1835 Todd Rd.

Alpha Chi's Maintain Leadership Positions

Scattering their leadership abilities in all phases of campus activities, the women of Alpha Chi Omega were officers in Phi Upsilon Omicron, Home Economics clubs, S.E.A., AWS and other organizations. Wearers of the Lyre were listed in Mortar Board, Chimes and Omicron Nu honoraries. Alpha Chi's won elected positions on school councils, Student Council and the Board of Student Publications.

Sigma Chi Derby Darling, Alpha Gamma Rho Sweetheart and four Angel Flight members were Alpha Chi residents. The social schedule listed the Peppermint Paradise Christmas party, pledge tea and the Golden Lyre spring ball. Alpha Chi's and their dates donned costumes for a Shipwreck party.

A shocking pink bathtub is worked into a dance routine as Alpha Chi Omegas practice for the Y-Orpheum production. The choreography, involving a grape-stomping sequence, required many rehearsal hours before performance.

Alpha Chi Omega—*Top Row*: Patricia K. Miller, Gay A. Missildine, Kathryn A. Moore, B. Kathleen Murphy, Sherrill A. Niles, Carolyn M. North, Nola B. Pack, Jane A. Pardoe.

Second Row: Vivian M. Patterson, Cheryl A. Power, Charlene C. Rahe, Charlotte C. Rahe, Constance L. Rankin, Jean E. Reehling, Mary A. Riordan, Sara F. Robohn.

Third Row: Melanie J. Rullman, Sheila K. Sanders, Nancy M. Schiller, Sandra K. Schurr, Rita D. Smith, Beulah M. Staats, Mary A. Stoskopf, Frances K. Towner.

Bottom Row: Sandra H. Tweed, Mary A. Walton, Marylin S. Webber, Patricia R. Webber, Marlene R. Wills, Raedell J. Winston, Jane F. Young, Ruth E. Zweygardt.

Alpha Delta Pi — *Top Row:* Mrs. Zillah Dunagan, F. Susan Alford, Reta J. Anglemyer, Barbara E. Ball, Elizabeth Baxter, Mary L. Bentley, Dorothy E. Bert, Carol A. Besack.

Second Row: Diana S. Betton, Merlena A. Birney, Nancy I. Bradley, Jan C. Buenning, Lynn A. Buenning, Kay L. Burgat, Cheryl L. Carleton, Dona J. Chapman.

Third Row: Connie L. Cristler, Marilyn K. Culberson, Janet Dawdy, Diane E. Drake, Lavonda S. Edgerton, Elizabeth G. Elliott, Marsha L. Elliott, Linda J. Emig.

Fourth Row: Jeryn S. Faddis, Luann H. Fager, Lorretta A. Fox, Carolyn J. Fraser, Jean S. Fraser, Kathryn J. French, Marilyn Garrison, Judith L. Gauer.

Bottom Row: Cherlyn A. Gothard, Suzanne Griffiths, Eugenia L. Harding, Elinor A. Heaton, Marilyn K. Hensley, Barbara A. Hill, Carole A. Honstead, Janice J. Hossfeld.

Alpha Delta Pis Win Campus Queen Titles

One hundred three chapters • Founded Macon, Georgia 1851 • Alpha Eta chapter established 1915 • President: Connie Cristler.

Regal honors were bestowed upon Alpha Delta Pi as Judy Whitesell was crowned Miss K-State Manhattan and 1961 Homecoming Queen. Bertie Lou Powell was chosen Miss Football and Flush Bowl attendant. Two Alpha Delta Pis reigned as fraternity sweethearts. Another member was Sigma Chi Derby Darling attendant.

Besides having such campus leaders as president of Mortar Board and treasurer of Chimes, Alpha Delta Pi had members in SEA, Student Council, Union Program Council and Union Governing Board. Four Alpha Delta Pis marched in Angel Flight reviews. Alpha Delta Pi pledges entertained actives and their dates at the annual Pledge Paddle Party. The Christmas dance and spring formal, the Black Diamond Ball, were social highlights. Parents were entertained on Mothers' and Fathers' Weekends.

Groundbreaking ceremonies foreran construction on the Alpha Delta Pi addition which raises the capacity to 60.

Alpha Delta Pi—*Top Row*: Carolyn A. Hurty, Barbara J. Kern, Patricia A. King, Judith Kleinschmidt, Sharon R. Koch, Sharon L. Krueger, Vicki L. Lewman, Catharine R. Lorimer.

Second Row: Karen M. Lowell, Joan McNeal, Pamela McNeal, Brenda K. Messmer, Bette J. Mills, Marilyn F. Moore, Nancy R. Morrison, Moreen K. Mox.

Third Row: Kay L. Murphey, Elisa E. Noll, Karen J. Oldham, Merrilyn J. Olson, Bertie L. Powell, Sharon D. Reed, R. Roslyn Rice, Kay K. Robinson.

Fourth Row: Helen V. Scheibler, Judy R. Schmidt, Susan G. Sheppard, Carol L. Smith, Judith S. Smith, Sally S. Smith, Kathleen M. Sughrue, Margaret H. Sughrue, Sally J. Swift.

Bottom Row: Janet A. Symns, Edna L. Voigts, Karen P. Walkmeyer, Mary A. Werts, Judith A. Whitesell, Peggy J. Whitesell, Judith K. Wilhelm, Linda K. Williams, Ruth E. Wilson.

Preceding the spring initiation ceremony, Alpha Delta Pi pledges decorate a paddle in honor of their pledge mother.

The annual presentations, introduced by poems, help to strengthen the pledge daughter-mother relationships.

At the Alpha Xi Delta house, 601 Fairchild Terrace, are many women active in campus clubs and honoraries.

Ninety-nine chapters • Founded Lombard College 1903 • Alpha Kappa chapter established 1922 • President: Marilyn Burdorf

Alpha Xi Delta Wins Homecoming Honors

Homecoming honors highlighted the year for Alpha Xi Deltas as they won the second place trophy for house decorations and Julia Jahnke was homecoming queen attendant. House decorations and costumes of the girls and their dates carried out the Disney Land theme of their annual pledge party. Twenty-six Alpha Xi fathers were entertained on Fathers' Weekend and Alpha Xi mothers were honored on Mothers' Day. The pledge-active picnic, legacy weekend, monthly Sunday dinner dates, the spring banquet and formal dance, and the Christmas formal filled their social calendar.

Alpha Xi's were active on campus as members of Student Council, Home Economics Council, Alpha Lambda Delta and Angel Flight. The girls rolled up their sleeves and washed cars to earn money to contribute to their Chicago Hull House project.

Alpha Xi Delta—*Top Row:* Mrs. Ruth Thorpe, Susan P. Abrahams, Jane V. Allison, Christine M. Anderson, Janet J. Arnold, Linda K. Bachoritch, Sandra E. Baehr, Barbara A. Bain.

Second Row: Linda A. Bare, Paula J. Barron, Janice E. Bassett, Janet S. Bieberly, Nancy L. Blanchard, Joan K. Block, Deanna Bloomquist, Linda A. Brandenburg.

Third Row: Marilyn E. Burdorf, Susan Coleman, Joanne I. Copeland, Marsha F. Crotinger, Dee A. Davis, Deanna M. Degnan, Linda K. Dicken, Janice L. Dyche.

Fourth Row: Lauda K. Fallis, Joyce R. Fritz, Janice M. Fromme, Mary P. George, Linda L. Green, Judy M. Hahn, Patricia G. Hammond, Sandra J. Hanson.

Bottom Row: Marlene K. Harkins, Barbara C. Hege, Sue E. Hemphill, Patricia K. High, Marlys K. Hilyard, Sharron K. Hixon, Mickey L. Howard, Carol J. Ihrig.

Alpha Xi Delta—*Top Row:* Carol A. Jahnke, Julia R. Jahnke, Joanne Jenison, Virginia M. Johnsmeyer, Karen K. Kemper, Virginia B. Kenyon, Nancy L. Kirk, Dianne Knox.

Second Row: Karen K. Kuhn, Barbara A. Laskowski, Lana M. Leffingwell, Cecilia A. Martindale, Pamela K. McKean, Sondra K. McQuillan, Betty I. Mears, Martha V. Miller.

Third Row: Marsha L. Minnis, Patricia L. Mollhagen, Mary A. Nichols, Joan E. Pool, Linda J. Porter, Roberta K. Pratt, Donna R. Preddy, Cynthia S. Priddy.

Fourth Row: Helen L. Rees, Janice K. Russell, Donna E. Severance, Roberta A. Shadwick, Lucinda Smiley, Sharon L. Spangler, Carol M. Surtees, Joyce L. Truax.

Bottom Row: Karolyn K. Waite, Carolyn L. Warner, Jerri L. Weaver, Jo A. R. White, Janice K. Widner, Lucinda L. Winter, Judith A. Wolf.

Breaking the darkness with flickering candles, Alpha Xi Deltas carol to fraternities, neighboring sororities and alumnae. Christmas offers an opportune time for coeds to warm the hearts of others through festive singing sessions.

Chi Omega—*Top Row*: Mrs. Marie Trego, Pamela G. Alston, Betty S. Arnold, Nancy C. Baker, Carolyn A. Basore, Marcia G. Bennett, Mary P. Cain, Carol J. Clark.

Second Row: Jane L. Clark, Betty J. Cloud, Martha K. Cooley, Margaret L. Cooper, Mary L. Coppinger, Cynthia S. Coulson, Judith A. Cowan, Diane Dufva.

Third Row: Janet K. Dye, Eleanor C. Dyke, Kathleen M. Eads, Linda R. Fairchild, Betty J. Francisco, Jeanette L. Gamba, Sandra L. Garner, Barbara S. Goddard.

Fourth Row: Susan K. Hamlin, Janet L. Horchem, Sandra S. Horchem, Sherry L. Irons, Jane A. Isch, Judy A. Jaax, Diane L. Keller, Judith L. Kesler.

Bottom Row: Nancy J. Knoell, Bonnie J. Kratschmer, Caroline S. McIntyre, Marilyn A. McMillan, Julia A. Merrill, Judith A. Miller, Margaret J. Moss, Martha S. Mulloy.

Chi Omegas Capture Production Trophies

One hundred thirty chapters • Founded University of Arkansas 1895 • Kappa Alpha chapter established 1915 • President: Margaret Cooper.

Trophies bedecked the Chi Omega house as members placed first in the Greek Orgy productions and third in the 1961 Y-Orpheum. Chi Omega queen honors included the Kansas Dairy Princess, the Honorary Pershing Rifle Commander and the Sweetheart of Delta Upsilon fraternity.

Activity-minded girls filled positions as social chairman of the Social Coordinating Council, president of Alpha Lambda Delta and Alpha Epsilon Rho, secretary and treasurer of AWS and a representative on Student Council. Chi O's were tapped for membership in Phi Kappa Phi, Phi Alpha Mu, Kappa Delta Pi, Chimes and Mortar Board.

A relaxing weekend at Rock Springs Ranch followed fall rush week for Chi Omega actives and new pledges. Social highlights were the White Carnation Ball, and Christmas Stocking Party.

Numerous campus offices and royalty titles were claimed by the residents of the Chi Omega house at 1803 Laramie.

Chi Omega—*Top Row*: Maurine L. Murphree, Althea J. Nelson, Mary L. Nelson, Nanci S. Nelson, Mary E. Newman, Pamela K. Nispel, Valerie A. Nixon, Peggy J. Ogan.

Second Row: Barbara A. Perkins, Judy L. Quirk, Marise E. Rader, Judith A. Rahing, Ruth C. Rea, Norma J. Roberts, Judy K. Roes, Sidney F. Rowland.

Third Row: LaReta J. Royer, Constance Schleicher, Mary J. Scoby, Raylene A. Scott, Dorris A. Seymour, Linda K. Sherar, Mary A. Sheue, Sheree L. Shiel.

Fourth Row: Sandra S. Smith, Ruth A. Speirs, Carol E. Starosta, Patricia J. Steele, Carol A. Strobel, Richie R. Strohl, Carolyn G. Taylor.

Bottom Row: Joyce E. Taylor, Carolyn S. Thompson, Ruth A. Veazey, Virginia L. Von Riesen, Beverly M. Wagner, Victoria L. Weidle, Letty Williams.

A Greek melodrama, "Dark Doings in Athens, or Give Me Another Double Ovaltine, Malted," won first place for Chi Omega in the annual Orgy Productions. The villian-hero-heroine situation was a satire on old-time movies.

Delta Delta Delta—*Top Row*: Mrs. Dorothy Jones, Janet D. All, Jeanette E. Barney, Gloria L. Bartholomew, Suzanne D. Bartram, Mary P. Carter, Judith D. Cauble, Madlyn K. Chelesnik.

Second Row: Mary C. Clark, Vici A. Colwell, Carolyn J. Cook, Connie L. Ditch, Judy A. Dumler, Nancy A. Dumler, Nancy J. Exline, Sharon S. Fink.

Third Row: Carol L. Fleming, Kathleen Fleming, Mary E. George, Karen L. Geyer, Janice L. Goertz, Nancy K. Goertz, Connie L. Hager, Barbara Hansen.

Fourth Row: Judy Haskard, Susan B. Herbel, Lyla M. Hayes, Mary L. Haymaker, Judith A. Holle, Susan A. Horrell, Dorothy C. Johnson, Mary C. Kingsley.

Bottom Row: Sheryl D. Klepinger, Karen A. Kope, Barbara J. Lang, Marlene R. Lindell, Jane E. McCaslin, Jean A. McIntyre, Mary E. Malmberg, Alice E. Matlack.

Delta Delta Deltas Hold Firebug Party

One hundred six chapters • Founded Boston University 1888 • Theta Iota chapter established 1915 • President: Sue Young.

Delta Delta Delta pledges entertained the actives and their dates with the annual Firebug party. All costumes worn to the party were red and the partygoers entered the house through the back fire escape. Other social activities scheduled for the year included the Spring Formal and Christmas caroling at St. Marys and Riley County Hospitals and President McCain's home. The girls held a Fathers' weekend in December and a Mothers' Weekend in March.

Bringing honors to the house was Connie Ditch, Sigma Nu-Alpha Tau Omega Blackfoot-Whitefoot Queen and Colleen Ungerheuer, first attendant in the Miss K-State-Manhattan contest. Finalists for the Sigma Chi Derby Darling, Miss Football, Barnwarmer Queen, St. Patricia and IPC Queen were all Tri Delts. Six girls were active in Angel Flight.

Student Council, Chimes, and Mortar Board members were among Delta Delta Deltas residing at 1834 Laramie.

Bridge isn't limited to four players at the Delta Delta Delta house as on-lookers offer their words of advice. Tri Deltas and their housemother enjoy a relaxing hand or two before the girls settle down to an evening of studying.

Delta Delta Delta—*Top Row*: Barbara J. Mayo, Nancy A. Miller, Jean A. Nickell, Susan E. O'Bryan, Margaret J. Ohl, Carolyn G. Otto, Linda S. Oveson, Julie C. Palmquist.

Second Row: Linda A. Pageler, Katherine A. Popkess, Virginia K. Rapp, Judith A. Reed, Cheryl G. Retter, Sharon E. Robson, Barbara L. Rogg, Sally S. Schmelzel.

Third Row: Margaret R. Schroeder, Nancy J. Schroeder, Carole E. Scott, Rose A. Sherar, Elberta M. Simpson, Linda L. Stearns, Carol D. Stewart, Margaret R. Stewart.

Bottom Row: Linda J. Stitcher, Karen J. Sullivan, Colleen B. Ungeheuer, Jo A. Wade, Louise M. Weber, Linda M. Westfall, Sue J. Young, Patsy C. Younkin, Mary L. Wallerstedt.

The vice presidents of Omicron Nu and AWS were among the women living in the Gamma Phi Beta house.

Eighty-two chapters • Founded Syracuse University 1874 • Beta Upsilon chapter established 1957 • President: Dorothy Parker.

Gamma Phi's Preside In University Politics

Political discussions were a common sight in the Gamma Phi Beta house as two girls served as presidents of both the Young Republican and Young Democrats. The first place trophy for Homecoming decorations and the Interfraternity Sing second place trophy were awarded to the Gamma Phi house. Social events for the year included the Crystal Crescent Ball, the annual pledge party, a Christmas dinner, and Fathers' and Mothers' Weekends.

Attendant to the Homecoming Queen, Miss Scheherazad, St. Patricia, Royal Purple Queen attendant, the Sigma Phi Epsilon-Pi Kappa Alpha Duad Queen, four fraternity sweethearts and first attendant for both the Little American Royal Queen and the Flush Bowl Queen all represented Gamma Phi Beta. Mortar Board tapped three senior girls for membership, while two juniors were in Chimes.

Gamma Phi Beta—*Top Row*: Mrs. Effie Newton, Jolane S. Ackerman, Carolyn J. Arnett, Carol J. Atkinson, Deanna K. Atkinson, Karen L. Barndt, Dorothy E. Bramlage, Loretta S. Brown.

Second Row: Janet S. Butel, Marilee S. Carr, Ellen J. Claydon, Victoria L. Clegg, Joan I. Conner, Carol A. Couch, Betty J. Dawson, Linda K. Dennis.

Third Row: Diane C. Dick, Ann E. Engstrom, Jeanne M. George, Catherine M. Gerritz, Linda E. Gillmore, Sally A. Glandon, Judy S. Grose, Sandra L. Gutru.

Fourth Row: Marilyn S. Hahn, Donna L. Hansen, Betty J. Harris, Nancy J. Harris, Florence C. Haymond, Patsy J. Kahrs, Patricia L. Kennedy, Karen L. Kuykendall.

Bottom Row: Nancy Lemon, Joyce A. Lind, Sharon M. Livengood, Mary K. Makins, Marilyn K. Mannen, Dawn L. Mantele, Diane E. McGauhey, Claudette M. Messer.

Gamma Phi Beta—*Top Row:* Karen S. Mock, Connie S. Moore, Linda L. Moore, Karen S. Novak, Dorothy A. Parker, Linda R. Piercy, Sharon L. Potts, Caroline E. Preddy.

Second Row: Jnell M. Quanz, Betty A. Randall, Kathryn M. Reeves, Paula K. Rindt, Linda S. Rively, Judith C. Rogers, Sheila K. Rose, Sharolyn S. Sanborn, Sharon K. Saxe.

Third Row: Ellen K. Shannon, Karen Shannon, Cynthia S. Shupe, Sally S. Smith, Joan M. Spangler, Marilyn K. Tague, Louanne Theilmann, Terri S. Thies, Janet G. Ticknor.

Bottom Row: Marian C. Tobin, Bethel A. Unruh, Janice R. Wanklyn, Margaret S. Wherry, Ruth E. Whitten, Verna R. Wilborn, Rosemary Wineinger, Beverly J. Wood, Helen J. Woody.

Gamma Phi Beta girls introduce their candidate for Homecoming Queen to the student body at the second annual "Homecoming Previews." Each organized living group presents their selection for the queen title.

Kappa Alpha Theta — *Top Row*: Mrs. Fred Coulson, Nancy G. Allbritten, Genevieve P. Anderson, Thelma R. Bailey, Joyce M. Banks, Mary J. Barlow.

Second Row: Rilla S. Barnhart, Melanie S. Barrett, Anne L. Bowman, Patricia A. Casey, Judith K. Chitwood, Jacqueline D. Dewey.

Third Row: Sara S. Erway, Lois K. Evans, Marcia A. Farrell, Kathryn L. Frick, Sandra S. Funk, Sonja K. Gigstad.

Fourth Row: Brenda J. Griffith, Linda Grimshaw, Sally A. Hays, Marilyn K. Henson, Barbara S. Hobbs, Michael Hurt.

Fifth Row: Dianne K. Jurenka, Alice L. King, Janice K. Knappenberger, Mary E. Knorr, Barbara L. Lasley, Judith L. Littleford.

Sixth Row: Joanna M. Lowell, Nancy A. Mall, Carolyn E. Meats, Carole E. Michael, Monica J. Myers, Margaret D. Noller.

Seventh Row: Judy A. Oberhelman, Rae J. Opie, Gretchen A. Pomerenke, Peggy J. Porter, Patricia A. Rash, Alice K. Raynesford.

Bottom Row: Zelma I. Rust, Nancy E. Schletzbaum, Judith D. Skinner, Patricia A. Smith, Kathryn G. Watterson.

Kappa Alpha Thetas Complete First Year

Thirty-one spring pledges were initiated into the newly chartered K-State chapter of Kappa Alpha Theta on May 13, 1961. During the regular fall rush week, the Thetas pledged fifteen additional women. Construction on their new chapter house, to be located on McCain Lane, was started in April.

In their initial year on campus, Thetas were represented on campus with members in Chimes and Alpha Lambda Delta honoraries. Teaming with the Alpha Chi Omegas, the Thetas celebrated the founding of both sororities with the first DePauw Duo. The Royal Purple Queen attendant and the Delta Sigma Rho traveling cup were honors brought to the house. A Christmas pledge-decorating party followed by the Twin Star formal, a Valentines party, and the Kite Flying party were social engagements.

Completing their first year on campus, the Kappa Alpha Thetas experience many happy moments at 421 North 16th.

Eighty-seven chapters • Founded DePauw University • Delta Eta chapter 1961 • President: Judy Oberhelman.

Enjoying an informal houseparty, Kappa Alpha Thetas entertain their dates in their basement recreation room.

Parties and dances played an important part in the expanding social life of the newly chartered women's sorority.

Kappa Delta—*Top Row*: Mrs. Martha Duncan, Deanna M. Albright, Judy K. Anderson, Phyllis Y. Ball, Alice M. Barloga, Kenna J. Barnes, Barbara F. Blair.

Second Row: Sandra S. Blankenship, Karen K. Bozarth, Linda J. Bremer, Linda R. Burge, Judith A. Calliham, Elizabeth E. Clark, Saundra S. Cookson.

Third Row: Carole I. Cress, Linda J. Davis, Doris J. Downing, Coye A. Duesberg, M. Alice Evans, Celia G. Eveleigh, Sandra L. Foltz.

Fourth Row: Doris A. Geraghty, Elizabeth C. Goertz, Linda A. Hemphill, Florence E. Henderson, Darla J. Kirby, Nancy J. Kirchhoff, Karen L. Kirkwood.

Bottom Row: Pattye G. Klepinger, Sara L. Kuhn, Loretta E. Lasho, Janet G. Linder, Beverly J. Mach, Jean A. Maxwell, Nancy A. McCoy.

One hundred one chapters • Founded Longwood College 1897 • Sigma Gamma chapter established 1920 • President: Audrey Meckfessel.

Next winter Kappa Deltas will move from their 1716 Fairchild home into the new house on Centennial Drive.

Campus Honoraries Initiate Kappa Deltas

Women of Kappa Delta belonged to varied honoraries as members were tapped for Omicron Nu, Alpha Delta Theta, Theta Sigma Phi, Alpha Epsilon Rho and Phi Upsilon Omicron. Other activities keeping Kappa Deltas busy were Union committees, orchestra, band, and publication staffs. Three KD's were in Angel Flight.

Kappa Delta pledges entertained the actives and their dates with a fall hay ride and Halloween Party. Continuing to sparkle socially, members kept busy with plans for a Christmas party, Founder's Day celebration and house parties. The Emerald Ball was a highlight of the spring semester. A finalist for the Pershing Rifles Queen was a KD.

Kappa Delta's songleader teaches Christmas carols and songs to the children of Manhattan alumnae. Each year pledges put up a Christmas tree and decorate the house with holly and mistletoe in preparation for the holiday.

Kappa Delta—*Top Row:* Audrey L. Meckfessel, JoAnne Mehl, Carolyn J. Miller, Sandra K. Minear, Betty J. Moehlman, Linda S. Mortimer, Patricia R. Myers.

Second Row: Susan J. Nelson, Katherine R. Oltjen, Roberta L. Price, Diane M. Reynolds, Sandra L. Rice, Emily A. Robbins, Joyce A. Roberts.

Third Row: Betty A. Rushton, Phyllis G. Rust, Linda L. Santee, Margaret M. Schwarz, Johnette M. Scott, Mary S. Shurts.

Bottom Row: Sylvia G. Singular, Nancy J. Smith, Carolyn F. Tovrea, Helen A. Wegman, Teresa A. Weixelman, Linnea C. White.

Kappa Kappa Gamma—*Top Row*: Mrs. Helen Jewett, Julia L. Abrahams, Jo A. Antrim, Nancy P. Ballard, Carolyn J. Bearg, Jane C. Benedick, Brenda B. Benjamin, Mary E. Bobek.

Second Row: Maria L. Bourque, Sara S. Bowles, Judith I. Brandt, Ruth E. Brandt, Carolyn E. Brauer, Mary R. Brethour, Patricia S. Bryant, Linda S. Butler.

Third Row: Susan T. Cain, Sharon J. Carlson, Cynthia M. Cole, Joann Cool, Susan L. Cooper, Sara S. Crum, Phyllis D. Cunningham, Donna M. Dunlap.

Fourth Row: Nancy L. Dunn, Joan E. Durham, Karol K. Durham, Susan C. Eckert, Sara L. Eddy, Carol A. Frazier, Judy C. Fulkerson, Gretchen Funk.

Bottom Row: Barbara E. Gench, Barbara A. Gugler, Linda Hamilton, Judith L. Harry, Kathryn M. Hill, Carolyn J. Hubert, Phyllis L. Hudson, Joleen J. Irvine.

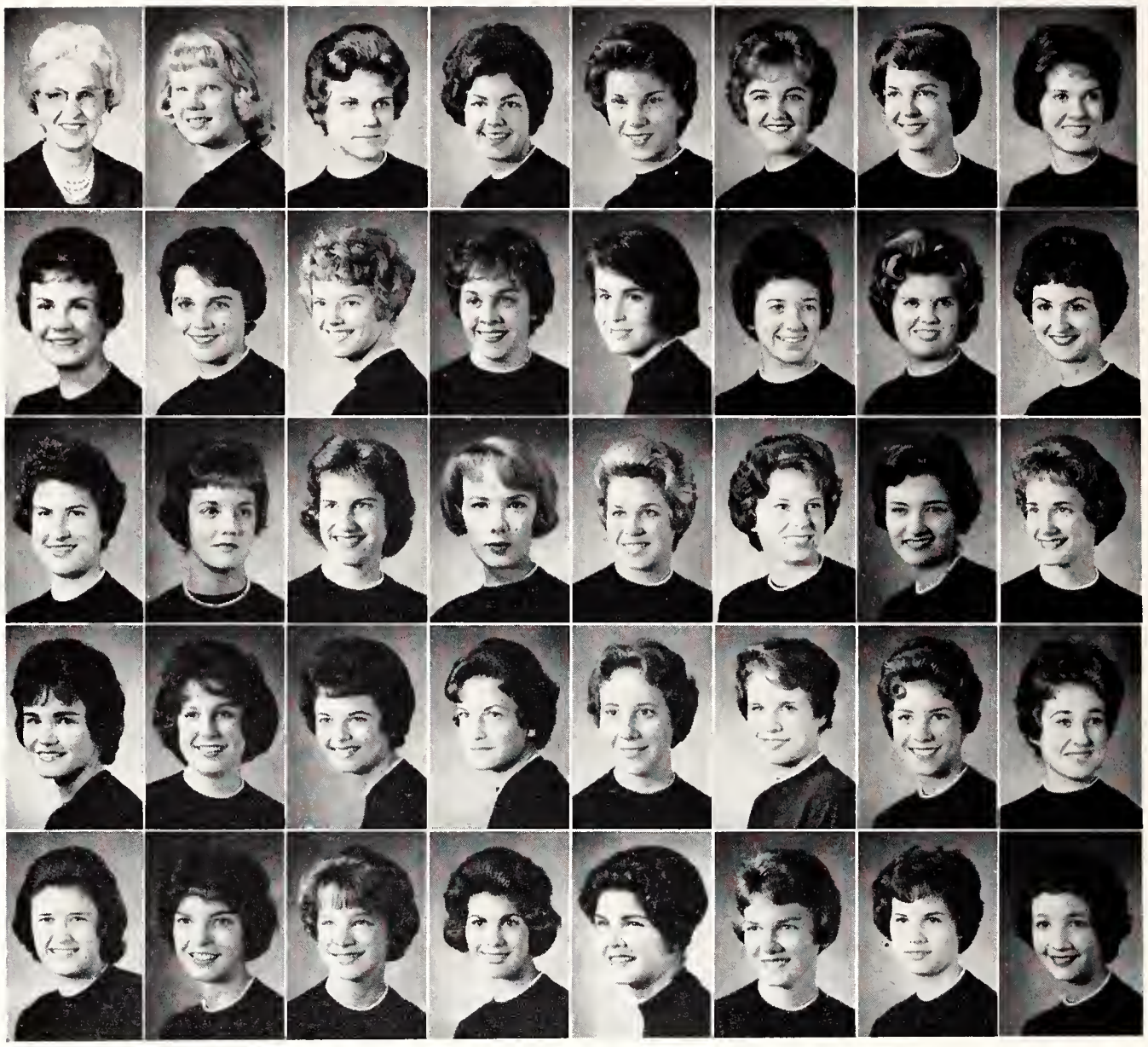

Kappa Kappa Gamma Builds New Addition

Eighty-eight chapters • Founded Monmouth College 1870 • Gamma Alpha chapter established 1916 • President: Donna Dunlap.

Increasing the size of their present house by one-third, the women of Kappa Kappa Gamma moved into their remodeled home in the fall. The dining and utility rooms were enlarged and an informal living room, a new kitchen and 12 rooms were added to the living space.

For the second consecutive year, the Kappas won first place in Interfraternity Sing. The girls received first place for their Homecoming float and ranked second in scholarship achievement. Mortar Board and Chimes each had two key wearers. The presidents of Angel Flight and Student Education Association, two K-State Singers, two Student Council members and the Senior Class treasurer were Kappas. Queen contests produced the Homecoming Queen attendant, St. Patricia attendant, Ag Barnwarmer attendant and Miss K-State-Manhattan attendant.

The Kappa Kappa Gamma house at 517 Fairchild Terrace was remodeled and partially air conditioned last year.

Kappa Kappa Gamma — *Top Row:* Patricia J. Isbell, Sally Isham, Paula M. Jennings, Karen P. Joerg, Martha D. Johnson, Nancy L. Johnson, Jean Keane, Joan Keane.

Second Row: Jackie J. Kellogg, Lois W. Kinney, Carol A. Kirchner, Helen R. Larson, Patricia A. Leopold, Phyllis A. Lutz, Sharon S. MacPherson, Linda G. Malson.

Third Row: Judith A. Mawdsley, Tausca L. McClintock, Barbara J. McCurdy, Marsha C. McDonald, Mary C. Messenger, Laurie J. Messimer, Christine Meyer, Deanna D. Mickey.

Fourth Row: Sharon K. Milam, Kathleen D. Nelson, Virginia E. Noller, Edith J. Nusser, Lynda L. Pettey, Mary S. Ramsey, Karen L. Robinson, May E. Rogers, Carol J. Rowland.

Bottom Row: Sharon L. Schoolcraft, Cheryl A. Smith, Suzanne I. Taschetta, Jon B. Taylor, Margaret F. Thompson, Judith F. Werner, Elizabeth A. Wilson, Anne H. Wood, Gwen D. Woodard.

Intrenched in thought, members of Kappa Kappa Gamma work diligently at their study desks. This conscientious application of their time helped secure second high in scholarship for spring and fall semesters of 1961.

Pi Beta Phi—*Top Row:* Mrs. Lorette Cornwell, Judith L. Allen, Karen E. Armstrong, Marjorie J. Atwood, Mary A. Atzenweiler, V. Ann Bates, Robecca L. Beeler, Linda L. Betton, Heidi Billinger.

Second Row: Mary A. Bliss, Elizabeth F. Boyd, Mary F. Boyd, Sue E. Carson, Susan K. Cosby, Nancy J. Crocker, Margaret J. Dalton, Paula J. DeWeese, Deborah R. Dick.

Third Row: Karen J. Dierdorff, Mary K. Dunlap, Annette K. Edwards, Mary F. Evans, Diane Fairbank, Suzanne Fairbank, Joan Faulconer, Susan Faulconer, Ruth A. Fiser.

Fourth Row: Kaydence L. Gilles, Judith A. Gorrell, Merrilee K. Grace, Sally I. Green, Patricia A. Harrison, Penelope A. Heyl, Deborah L. Hines, Mary K. M. Hinkle, Eunice J. House.

Bottom Row: Lydia K. Howell, Mary A. Humes, Sara J. Hybskmann, Patricia K. Ingersoll, Mary K. Irvine, Patricia J. Jordan, Mary A. Kice, Karen Klinger, Marty L. Lairmore.

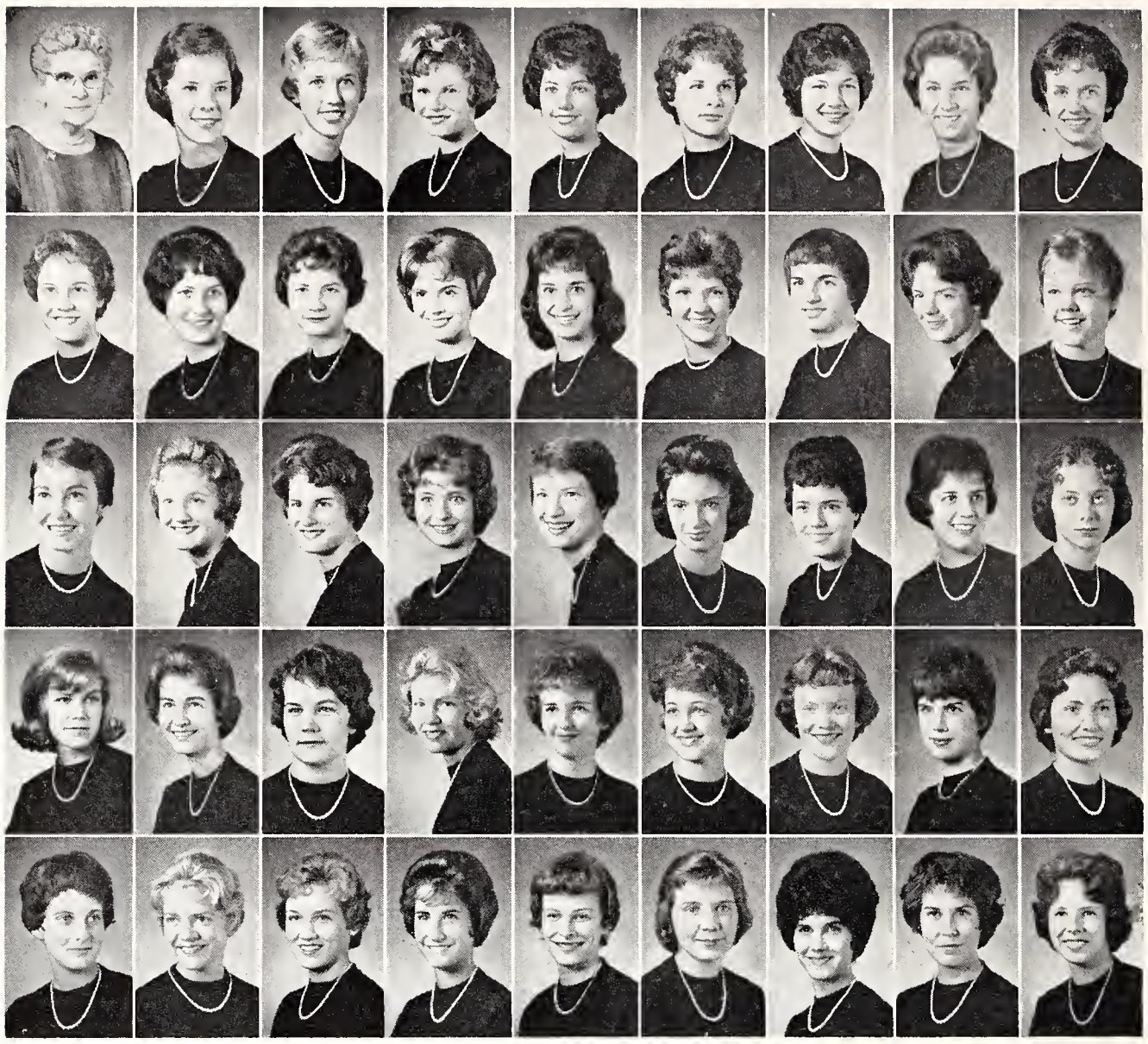

Pi Beta Phi Places First in Scholarship

One hundred eight chapters • Founded Monmouth college 1867 • Kansas Beta chapter established 1915 • President: Sara Hybskmann

For the fifth consecutive year, Pi Beta Phi placed first in sorority scholarship. The 1961 Y-Orpheum productions brought a second place trophy to the house. Pi Phis entertained with a Christmas party, the "Hobo Holiday" pledge party, the Monmouth Duo, Fathers' Weekend and the annual spring formal. Next fall, the women will move into their new three story French Provincial home.

Three members were tapped for Mortar Board with one serving as vice-president. The president and secretary of Chimes were Pi Phis. The Royal Purple editor, fall editor of the Collegian, Big-8 Panhellenic president, secretary of the Senior Class, Student Council vice-president, and Omicron Nu president were arrow wearers. Pi Phi royalty included the Flush Bowl Queen, Kappa Sigma Sweetheart, Military Ball Queen, and Barnwarmer Queen.

The Pi Beta Phi house at 505 Denison will be occupied by Lambda Chi Alphas when the women move to Todd Road.

A pre-game buffet style dinner launched an evening-out-with-daughter for 35 Pi Beta Phi fathers. The dads moved into the chapter house for the annual Fathers' Weekend and caught a quick glimpse of the typical campus life.

Pi Beta Phi—*Top Row:* Linda Lashbrook, Julie A. Magee, B. Eugenia Mangelsdorf, Marlis E. Mann, Jeanette G. Marsh, Jane B. Martin, Susan Martin, Lou A. McKinnon, Brenda J. McLean.

Second Row: Harriet J. Meals, Rae A. Mettlen, Marilyn Miller, Brenda J. Morgan, Rita D. Mundhenke, Linda G. Myers, Julianne Nicholson, Nancy S. Noble, Nancy J. Noyes.

Third Row: Sandra L. Palmer, Linda L. Pigg, Judith C. Prewitt, Virginia D. Reid, Ruth A. Richardson, Patricia T. Riker, Dianne D. Robertson, Mary J. Rupp, Lucia A. Schafer.

Fourth Row: Martha E. Schwartz, Linda S. Sell, Dorothy J. Slaughter, Elizabeth A. Slaughter, Mary S. Snider, Letitia Staebler, Sarah J. Steerman, Anne D. Struss.

Bottom Row: Patricia A. Templer, Gloria W. Wagner, Pamela J. Wesche, Rebecca A. Whitfield, Diana J. Williams, Virginia L. Wisler, Suzanne C. Young, Diane J. Zeckser.

Two Clovia girls are busy making a cake as they take their turns at preparing dinner for the other 14 girls.

Living at 303 N. 16th are members of Clovia, a cooperative sorority where the girls share housekeeping duties.

High School Seniors Entertained by Clovia

Clovia women entertained approximately 30 high school seniors at a Hospitality Weekend in March. Mothers' Weekend was held in the fall and both parents were honored on Parents' Day in the spring. Activities included the fall hayrack ride and supper, the annual Crystal Ball formal and caroling during the Christmas season. Darlene Dewey was an IFYE exchange student to Switzerland. Two Clovias were Omicron Nu and Kappa Delta Pi members.

Two chapters • Founded Kansas State University 1931 • Alpha chapter established 1931 • President: Linda Akin

Clovia—*Top Row:* Mrs. Eleanor Griffin, Linda L. Akin, Dixie C. Bussert, Peggy J. Chrisman, Margaret Dickinson, Karen K. Essmiller.

Second Row: Judith K. Graber, Sharon R. Gray, Alberta G. Kibbey, Judy K. McClure, Leah J. Ottaway, Janet N. Patton.

Third Row: Jane A. Raymond, Sharon K. Sargent, Sharon F. Schmidt, Sharon E. Stauffer, Myoan J. Swilley.

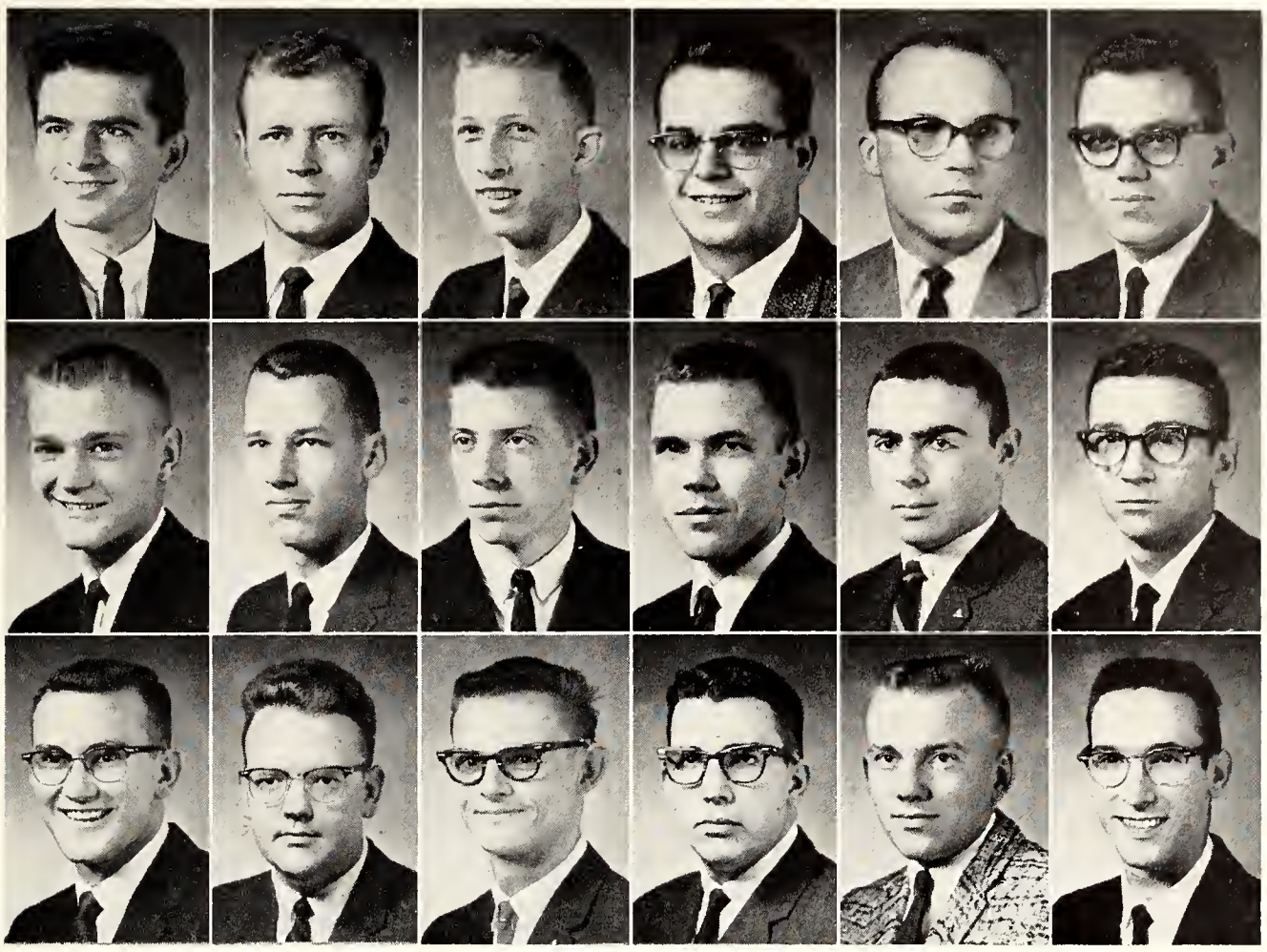

Delta Chi Colony—*Top Row:* Michael M. Balach, Robert D. Bostater, James R. Brooks, Larry J. Cox, Keith R. Cryderman, Robert E. Davies.

Second Row: James D. Emmot, William H. Hammel, Dale E. Henry, Darrell G. Hutchinson, Lawrence Kosmin, Herbert Z. Langland.

Bottom Row: Douglas K. McLean, Phillip D. McManus, Jay D. Mills, Larry K. Turnbull, Mark E. Wing, Leon Z. Yawitz.

Delta Chi's Refused Colonization Renewal

A petition in March for an extension of colonization rights was not approved for the Delta Chi colony by the Interfraternity Council. The group, however, was still recognized as a campus organization by the Faculty Council on Student Affairs. Delta Chi applied for its national charter last April while still in its last semester as a colony.

Informal chapter meetings were held in a room at the Student Union while members and local alumni were looking for a suitable chapter house. Twelve Delta Chi's were initiated in April at the Kansas University fraternity house. President during the fall semester was Phil McManus and Keith Cryderman served as president, spring semester.

Scheduled social engagements included a wiener roast and several informal parties and dances. Delta Chi men participated in such University organizations as the American Institute of Architects, KSDB-FM radio, Pershing Rifles, and Union committees. The men participated in the intramural program.

Conducting an informal active meeting in the Union, members of Delta Chi Colony discuss fraternity business.

A traditional sound accompanying a Kansas State touchdown is the resounding echo of the Phi Kappa Tau cannon.

Phi Tau men find the porch around their 1623 Fairchild residence an ideal place to discuss campus happenings.

Phi Kappa Tau Men Back Cultural Series

Seventy-three chapters • Founded Miami University of Ohio 1906 • Alpha Epsilon chapter established 1925 • President: Murray Miller.

A comprehensive program of cultural development featuring campus figures as speakers was initiated this year by the Phi Kappa Tau men. Plans were made to improve the house library and to increase the number of classical records in their collection. As a special service project, the Phi Tau's invited the residents of a local rest home to the house for a Thanksgiving turkey dinner. The fall Cannonball party, the spring Red Carnation ball and a Christmas party highlighted social engagements.

Phi Kappa Tau was represented on campus with members in varsity athletics, the Rifle team and the Psychology club. Others contributed to the Touchstone magazine and the Engineers' Open House.

Phi Kappa Tau—*Top Row:* Mrs. Ruth Moate, William D. Brooks, Paul J. Connolly, Mart A. Diana, Thomas H. Dickson, Douglas D. Hauptli.

Second Row: Gary L. Hauptli, Darryl J. Hamilton, Ray E. Huebner, Larry D. Knight, Murray J. Miller, Carl E. Nelson.

Bottom Row: Larry L. Oehlert, Paul B. Ramey, Richard D. Reeves, Daniel C. Thompson, Gordon F. Wallace.

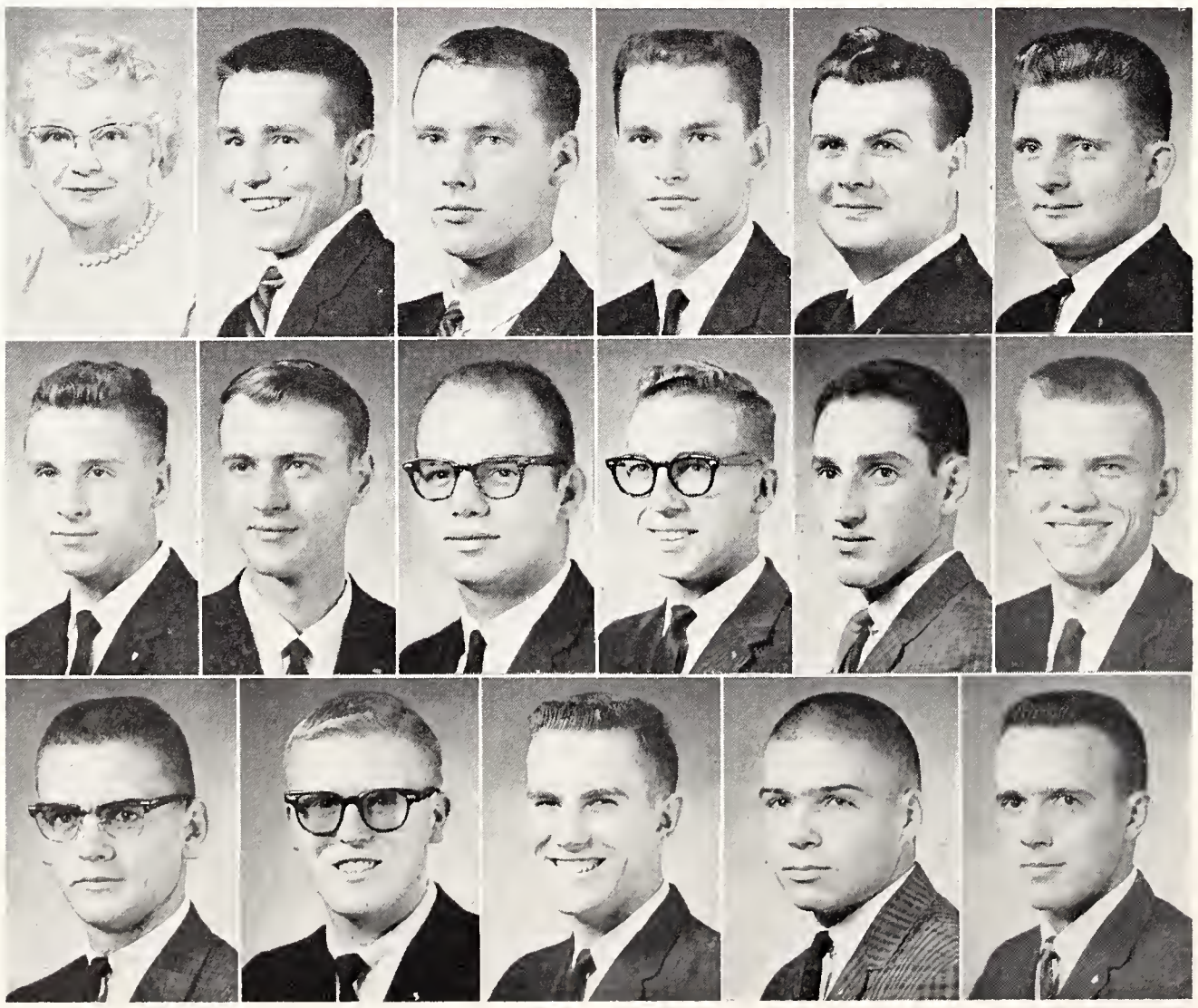

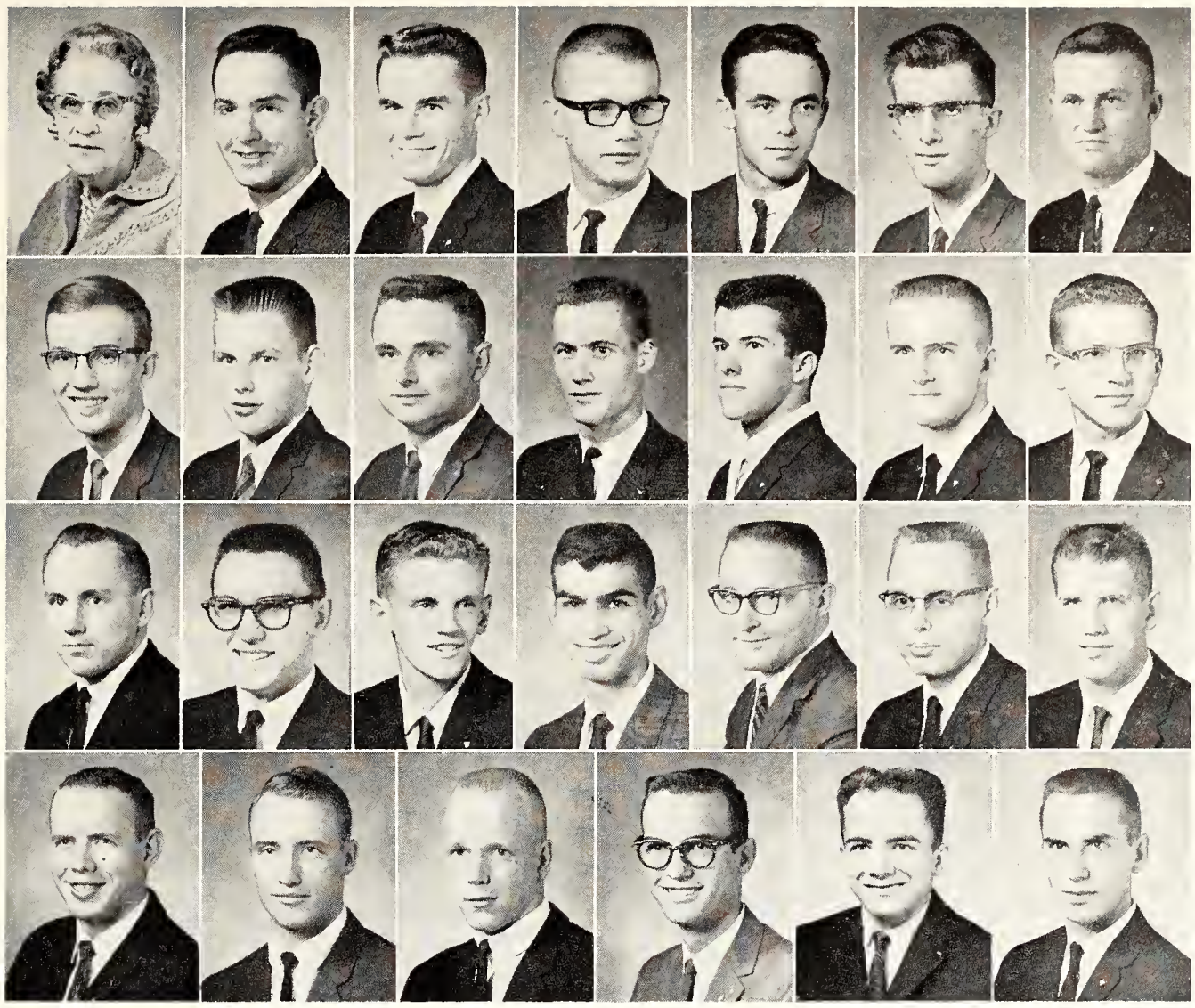

Theta Xi—*Top Row:* Mrs. R. Rex Lawrence, Larry L. Chase, Phillip E. Cummins, Lloyd S. Curtis, Douglas E. Dempsey, Larry L. Ellington, Richard L. Epard.

Second Row: Walter L. Fisher, Thomas J. Gottlick, Dwight L. Hayden, Thomas M. Howard, Eugene H. Jablonski, Dean R. Koeneke, Lorrin E. Lowe.

Third Row: Kenneth L. Martin, Frank E. Mock, Ben A. Moore, James C. Naufel, Richard G. Nickum, Willis I. Peterson, Jerald H. Simpson.

Bottom Row: Raymond E. Simpson, Earl E. Smith, John R. Starrett, Don L. Tennant, Barry R. Thierer, Wilbur E. Thompson.

Theta Xi Men Serve Benefit Pancake Feed

More than 400 people were served pancakes by the Theta Xi men as a money raising project for the Tiny Foltz Scholarship Fund, a division of the Second Century Fund. The first fraternity to undertake a project in support of the student campaign, the Theta Xi's cleared $175 from the pancake and sausage feed. The men served for 11 consecutive hours.

In campus activities, Theta Xi's participated in the Arnold Air Society, Tau Sigma Delta, Alpha Kappa Psi and other University organizations. Members and their dates donned costumes for the annual fall Cave Man Drag party. A Christmas formal, Unicorn ball and a spring "Odd-ball Party" filled the social schedule. The men participated in all intramurals.

Fifty-three chapters • Founded Rensselaer Polytechnic Institute 1864 • Alpha Iota chapter established 1931 • President: Walter Fisher.

Pledges living at the Theta Xi house, 1614 Fairchild, ranked first in fall scholarship among the fraternity pledges.

A light December snow doesn't mean all work as the men of Theta Xi couple sweeping the walk with a snow fight.

Acacia—*Top Row*: Mrs. Ora P. Brammer, George R. Bannon, Daryl D. Bender, James S. B'rkbeck, Duane W. Black, Robert M. Bosler, Travis J. Bowie.

Second Row: Roger H. Brent, John A. Britton, Robert D. Brougham, Devirda H. Burcham, William R. Burcham, Carl L. Burnett, Gerald M. Church.

Third Row: Jon R. Clark, Larry L. Coon, Jay P. Crabb, Donald W. Dawes, Dwayne E. Dietz, Jerry L. Donnelly, Donald R. Douglas.

Bottom Row: Michael J. Frangkiser, Kenneth M. Frashier, Herman L. Fuller, Ward L. Ginn, Ronald G. Graver, Wayne E. Greenert, John C. Haas.

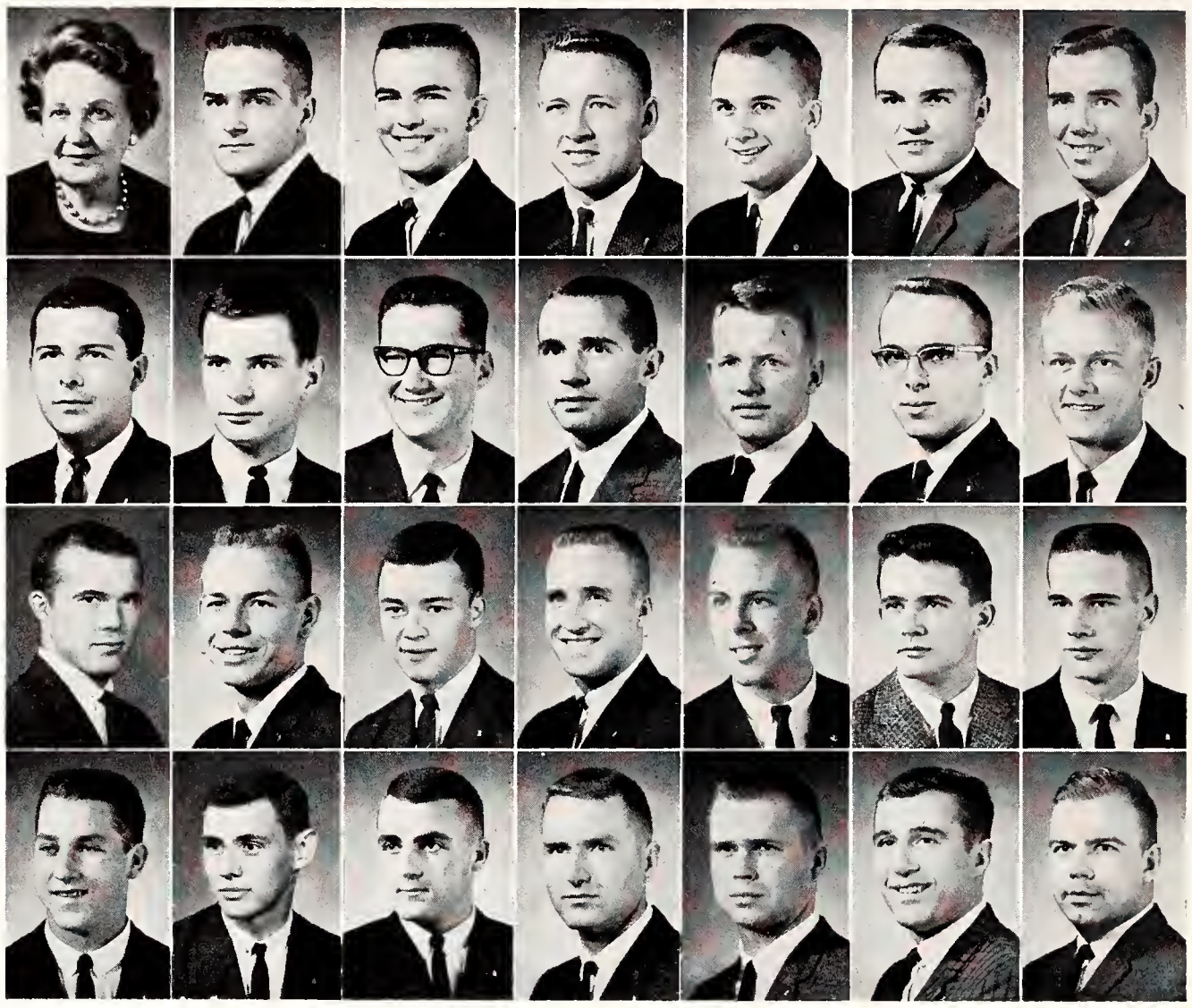

Acacias Place First In Y-Orpheum Show

Forty-five chapters • Founded Michigan University 1904 • Kansas State chapter established 1913 • President: Herschel Pickett.

Acacia fraternity won the coveted first place trophy in the 1962 Y-Orpheum productions with their skit, "Transylvania Revisited." They entered the event with Kappa Alpha Theta sorority. Competing in the intramural sports program, the men won first place in basketball and second place in the football and volleyball divisions. Social activities scheduled throughout the year included the "Night on the Nile" costume party, Founders' Day alumni party, the annual spring formal, the Christmas party and house parties held after the ballgames.

The assistant editor of the spring Collegian, president of Collegiate 4-H, a Student Council representative and various officers in the Arnold Air Society and Scabbard and Blade were Acacias. Honoraries represented were Alpha Zeta, Phi Eta Sigma, Alpha Kappa Psi and Sigma Delta Chi. Acacias were active on the varsity basketball, track and wrestling teams.

Interpledge Council King, Ted Zielke, was one of the men living at the Acacia fraternity, 2005 Hunting avenue.

Acacia—*Top Row:* Harlan D. House, Rodney R. Jarrett, Harvey H. Kemper, Forest M. Kimsey, Ross L. Lamp, George S. Lasho, John D. Lewis.

Second Row: Edward M. McConnell, Harold T. McCubbin, William G. McKinley, Max R. Moss, Benjamin J. Neill, Ronald E. Nitcher, Cecil W. Pearce.

Third Row: Herschel R. Pickett, Tim E. Poling, Charles L. Pyne, William M. Riley, Robert M. Seute, Robert L. Simpson, Larry N. Skelton.

Bottom Row: Jon D. Struss, David M. Unruh, Robert A. Voisinet, Curtis M. Wann, William L. White, William E. Wiggins, Kenneth G. Wilson, John A. Woody.

Acacias and their dates appear appropriately clad in a variety of costumes for the annual Egyptian party. The event, complete with good music for dancing and plenty of food served Egyptian style, proved quite successful.

Alpha Gamma Rho — *Top Row:* Mrs. Mildred Wogan, Elton D. Aberle, Larry D. Antrim, Clinton Birkenbaugh, Jarvis R. Brink, Brad W. Broady, James P. Buchele.

Second Row: Steve L. Burgess, Jack R. Chapman, Bruce P. Conrad, James D. Copple, James R. Dicken, Ray W. Ely, Jack R. Engelland.

Third Row: Thomas A. Englert, Lonnie C. Erwin, Jean A. Fankhauser, Marlan L. Francis, Duane E. Fredrickson, Larry J. Geier, Larry L. Geil.

Fourth Row: Gary L. Giles, David W. Good, Rodger D. Gracey, Lee S. Hackett, Theodore L. Hanchett, Jack L. Hendrix, Richard L. Janssen.

Bottom Row: Gary E. Jarmer, Tom E. Knappenberger, Kenneth L. Kocher, David W. Lowe, John R. Nelson, Gary E. Peterson, Ronald R. Poor.

Thirty-nine chapters • Founded University of Illinois 1908 • Alpha Zeta chapter established 1927 • President: Elton Aberle.

New furniture bought last fall bedecked the recreation room at the Alpha Gamma Rho fraternity house, 1919 Platt.

AGR Men Maintain Lead in Ag Activities

Representing the University in junior and senior livestock teams, eighteen men of Alpha Gamma Rho were selected for positions on the wool, livestock and meats judging teams. Five of the six officers of the Agricultural Association, chairman of the Little American Royal and Ag Science Day, and president of the Block and Bridle club were AGR's. With a Blue Key representative, and Student Council and Student Activities Board members, the house was well represented in campus organizations.

The fraternity men won first place in two divisions of intramurals. Social activities were the Sister Sweetheart formal, the Roulette party, the Pink Rose formal and the annual steak fry and picnic.

Alpha Gamma Rho members enjoy dancing and playing cards at one of their many house parties. These casual parties after football and basketball games are an inexpensive and pleasant way for AGR's to entertain their dates.

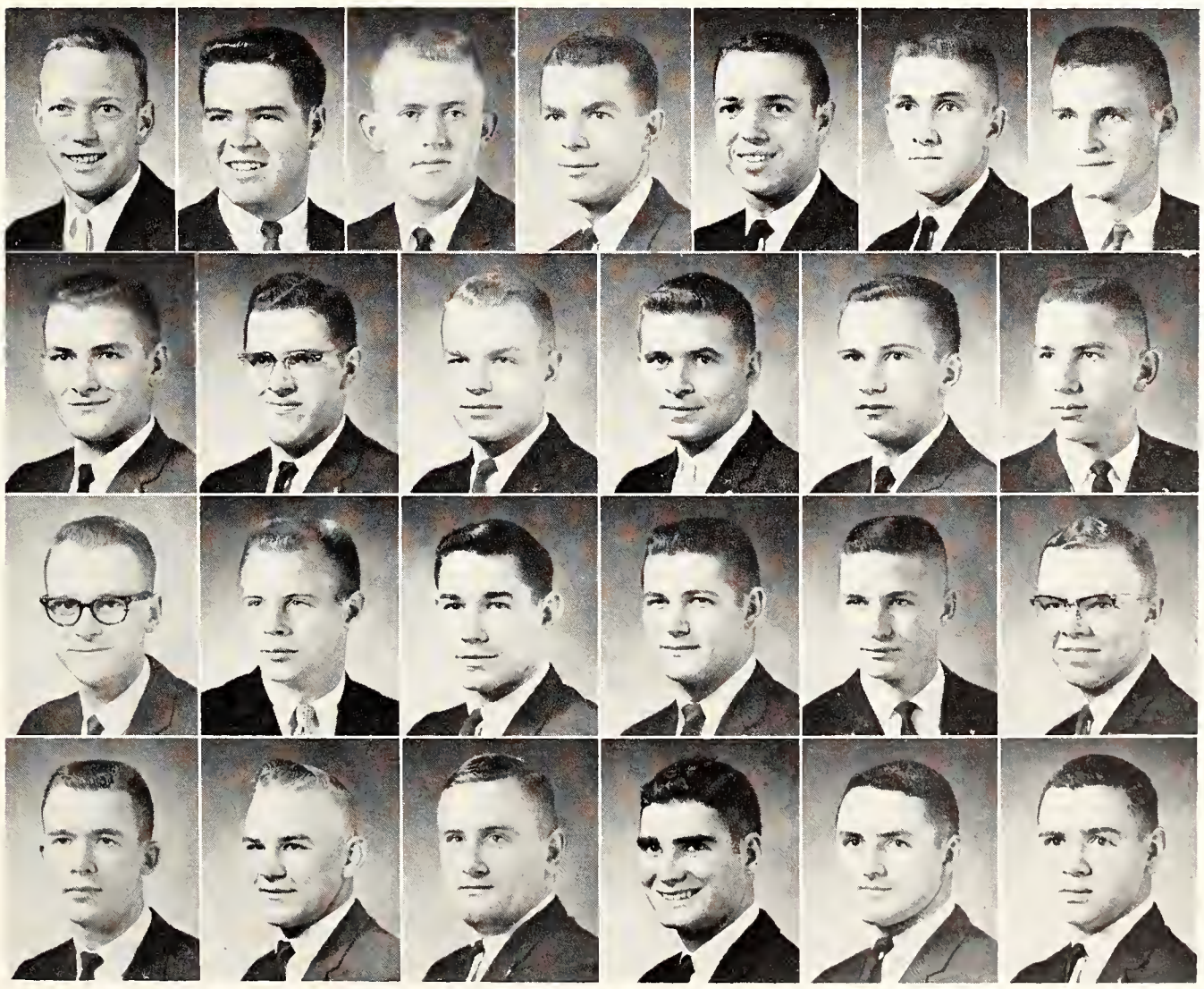

Alpha Gamma Rho—*Top Row*: Glade C. Presnal, John E. Radke, Ronald J. Reed, Richard D. Rees, Richard A. Robertson, Dale A. Rodman, John C. Schroder.

Second Row: Gary L. Scott, Larry E. Scott, Arthur L. Slyter, Wilbur D. Smith, Charles L. Stoehr, John W. Stuckey.

Third Row: Gary R. Swarner, Rodney T. Symes, Gaylord M. Taylor, George A. Teagarden, John R. Teagarden, Larry J. Theurer.

Bottom Row: Harold L. Trentman, Karl F. Werner, Robert E. Wingert, Wallace W. Wolf, Larry D. Woodson, Steven E. Wright.

Alpha Kappa Lambda — *Top Row:* Mrs. W. B. Granger, Fred B. Adam, Kenneth W. Adamson, Harold S. Beighley, Jack E. Birkinsha, Arlen R. Buhrer, Gary L. Bunney, James V. Carver.

Second Row: John R. Clifford, Darold F. Cole, Ronald E. Converse, Jack W. Crocker, Jerry J. Cunningham, James B. Dean, Milton E. Deckard, Richard L. DeVore.

Third Row: Kenneth P. Dill, William F. Duckworth, Barry A. Dukes, Larry R. Dunn, David A. Dyer, George A. Ellsworth, Joel D. Elwell, Edward A. Frankel.

Fourth Row: James E. Gathers, Gilbert W. Grube, Paul F. Habiger, Charles E. Hageman, Kent D. Haury, William R. Hensley, William A. Holm, Harley E. Holmes.

Bottom Row: Keith M. Hostetler, Ronald D. Johnson, Paul R. Joines, Charles D. Kelley, Larry D. Loomis, Richard J. McDougal, John W. McGee, Ronald V. McKinzie.

Alpha Kappa Lambda Promotes Leadership

Twenty - two chapters • Founded California University 1914 • Iota chapter established 1930 • Presidents: Jack Birkinsha and Charles Kelley

An Alpha Kappa Lambda member was the initiator and editor of Publius, a new student opinion pamphlet on campus. Other AKL's were the presidents of the Flying Club, Delta Sigma Rho, Psychology Club and the treasurer of Interfraternity council. The men organized their study and activity time to achieve membership in nine honorary societies, including two members in Phi Kappa Phi. The house ranked third among the 22 fraternities in scholarship. Varsity basketball and wrestling teams had four Alpha Kappa Lambda participants. For a service project the men gave a Christmas party for underprivileged children of Manhattan.

Social activities included the annual Go To Hell party, given by the pledge class for the active chapter, a hayrack ride in October, the spring formal, the Stork Club Party, and informal house parties.

Alpha Kappa Lambdas, living at 1919 Hunting, keep active on campus as they earn third in fraternity scholarship.

Alpha Kappa Lambda—*Top Row*: David H. McMullen, William L. McPherson, Leonard Marcus, John H. Milward, Mel W. Minnis, Don E. Neal, Patrick O. Neill.

Second Row: John D. Peterson, Jon E. Peterson, Philip C. Ray, Carl D. Reedy, Leslie R. Reinhardt, Stanley S. Robuck, Jerry D. Schletzbaum.

Third Row: Kenneth M. Scott, James D. Smith, Roger W. Suttner, Dennis M. Taylor, Marvin H. Taylor, Tommy R. Thompson, Robert G. Tichenor.

Fourth Row: Roger A. Titsworth, Gale D. Urban, William T. Urban, Rex C. Vernon, Gerald A. Wagner, Marvin C. Wahlen, Randall J. West.

Bottom Row: Allen L. Wiechert, Don E. Wise, Thomas R. Woodward, Robert O. Worley, John T. Wulfmeyer, Larry W. Youse, Dennis L. Zitterkopf.

Engrossed in ping pong and bridge, the AKL's take time out from their studies to enjoy their finished basement. Besides affording many hours of recreational enjoyment, the room is also the scene of many AKL social functions.

Intramurals bowling champions live in the native limestone Alpha Tau Omega house located at 1730 Claflin Rd.

One hundred nineteen chapters • Founded Virginia Military Institute 1865 • Delta Theta chapter established 1920 • President: Allen Hess.

Alpha Tau Omegas Win Greek Clean-up

The men of Alpha Tau Omega accumulated the most points during the annual Greek clean-up, play day last spring. Correlating their Greek clean-up participation with chapter projects, the men worked on community efforts during their "Help Week."

Active in campus organizations, ATO's worked in Chancery Club, Young Republicans, Sports Car Club and K-State Players. The president of Putnam Scholar Association, members of Union Program Council and representatives on Arts and Science Council brought individual honors to the house.

Social activities of the fraternity included the annual Blackfoot-Whitefoot activities and dance with the Sigma Nu's, a Christmas party and informal house parties. The White Tea Rose spring formal rounded out the season's social activities.

Alpha Tau Omega—*Top Row:* Mrs. Leland Keefer, Peter J. Barrett, Walter A. Besecke, Phillip V. Bloom, Charles R. Bonneau, Roland J. Bonneau.

Second Row: Douglas W. Brink, Ralph G. Bruce, Roy K. Crawford, Thomas B. Creamer, Jack L. Diekman, James E. Dilley.

Third Row: Mark J. Dreiling, E. Bart Everett, John W. Felten, Joseph J. Fettes, Lloyd W. Fields, Harry R. Foster.

Bottom Row: James K. Foster, Donald H. Gatlin, William H. Glocker, Michael R. Gobble, John E. Going, Leonard L. Greenwood.

Alpha Tau Omega — *Top Row*: Richard L. Haas, Leo L. Hadley, Robert G. Heft, Allen H. Hess, Samuel R. Hogue, Ronald L. Horinek.

Second Row: Darwin E. Johnson, Donald Joy, Ronald Joy, Lyle L. Kahrs, Robert G. Lortscher, Alan L. Mashak, David W. Newton.

Third Row: Lawrence P. O'Brien, Don R. Opdycke, Charles C. Purser, James N. Reardon, Tweed W. Ross, Darrell P. Schmidt, James C. Schnell.

Bottom Row: Phillip H. Shuley, Jon D. Soder, George E. Taplin, Lewis W. Watson, Frederic C. Weckel, James M. Wilson, Michael J. Wolf.

Entertaining the Kappa Alpha Thetas, the ATO's serve a picnic dinner at an informal exchange. This function, planned to better acquaint the members of the two houses, gives a variation to the social calendar of the fraternity.

Beta Sigma Psi — *Top Row:* Mrs. Elizabeth Seaton, Hobert P. Ahrens, Clark L. Bair, Darrell E. Bay, Joel G. Bieber, Gary G. Bitter, Glenn R. Bitter.

Second Row: Robert L. Blaser, Bruce R. Brauer, Anthony E. Brauer, Melvin C. Callabresi, Wayne E. Clendening, Larry K. Dannenberg, Arlen E. Diamond.

Third Row: Roger A. Diekmann, Harold L. Dorssom, Robert J. Duffield, Richard A. Eberhart, Philip M. Edwards, Robert L. Edwardson, Glenn H. Elvins.

Fourth Row: Larry E. Erickson, Max W. Farrow, James D. Folkerts, Gary D. Gabrielson, Lowell D. Gordon, Richard T. Haller, Raymond F. Hanken.

Bottom Row: Fred T. Hanson, Ronald A. Havenstein, Thomas A. Henrichs, Carl L. Hinton, Ronald R. Hysom, Allen W. Janke, Reinhard A. Jockel.

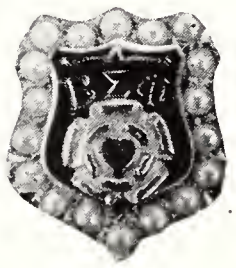

Six chapters • Founded University of Illinois 1925 • Zeta chapter established 1951 • President: Melvin Callabresi.

A panoramic view of the campus and Manhattan awaits the visitor of the Beta Sigma Psi house at 221 N. Delaware.

Beta Sigma Psi Men Win National Trophy

An "Outstanding Chapter" trophy was awarded to K-State's chapter of Beta Sigma Psi. Thirty members traveled to Purdue University this spring to accept the national award. The Beta Sigs gained recognition winning the intramural football title and placing second in the over-all program.

Individual honors were brought to the house by the editor of IFC rushbook and president of Arts and Sciences Council. Clarence Rust and Melvin Callabresi represented the men in Student Council.

Social activities of the 66-man chapter included the Snowman's Hop and the Gold Rose Formal. Gambling equipment was rented for a Cassino party at which everyone was given $2,500 play money.

Polishing trophies is one of the pledge duties enjoyed most at the Beta Sigma Psi house. The well-filled case holds trophies representing winning achievements in such events as intramurals and homecoming decoration contests.

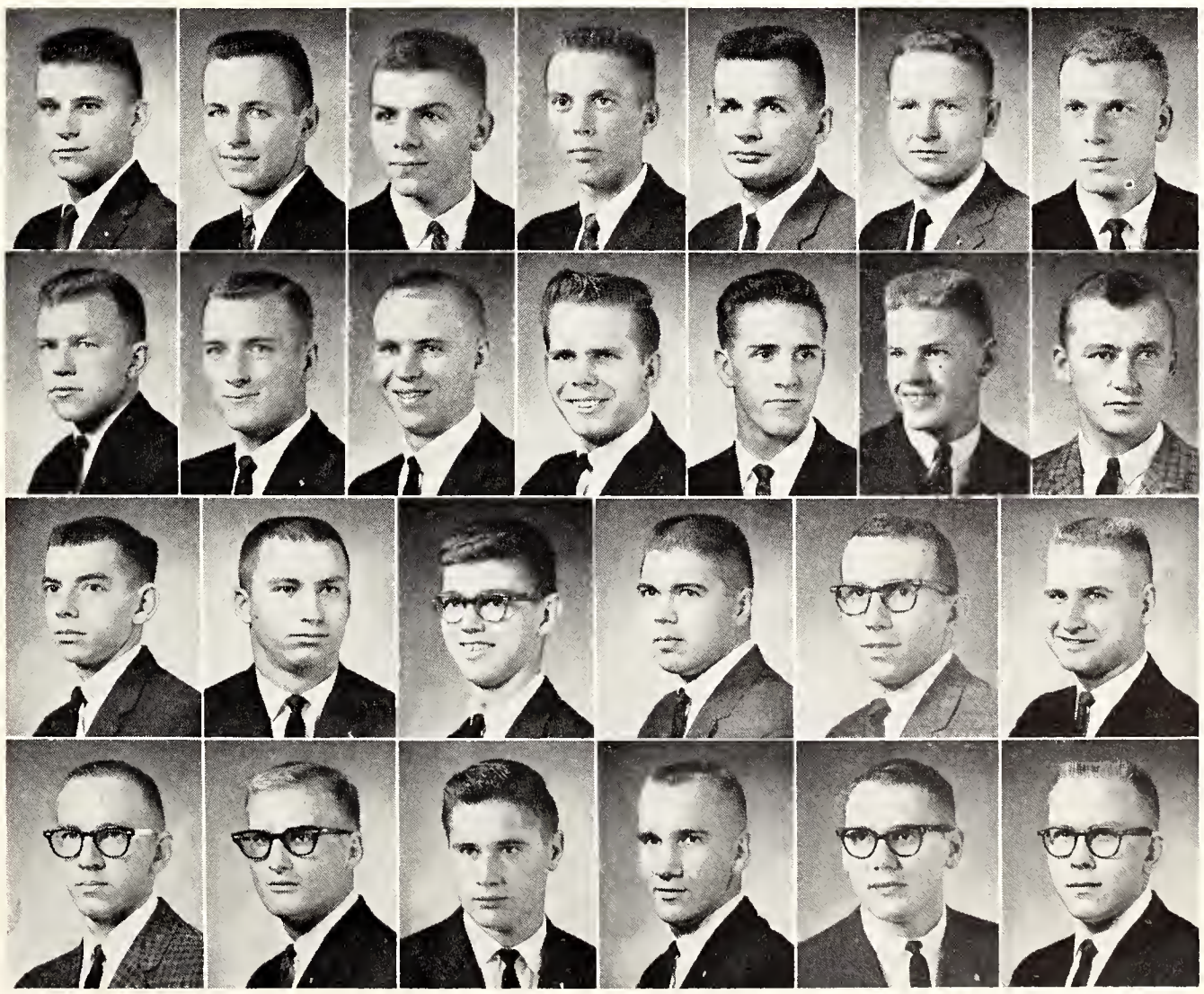

Beta Sigma Psi—*Top Row:* Eugene O. Johnson, Donald W. Kaiser, Howard V. Kanitz, Charles E. Lundblade, William M. Martin, Laurence F. Miller, Peter W. Mueller.

Second Row: Larry J. Nelson, Gary E. Neuschafer, Norman P. Nuss, Jim L. Nyberg, Larry L. Quade, Gary D. Raffety, Lyle E. Rasmussen.

Third Row: James P. Rensenhouse, John Z. Reynolds, James R. Rose, Stephen D. Rose, Everett G. Schloh, Steven D. Schultz.

Bottom Row: Clair A. Schwerdtfeger, Merle A. Soeken, Howard S. Svaty, James C. Tollefson, Larry E. Wolgast, Robert E. Zibell.

Living at 500 Sunset are members of Beta Theta Pi, who have won the Chariot Relays for four consecutive years.

Ninety-nine chapters • Founded Miami University 1839 • Gamma Epsilon chapter established 1914 • President: Arlin Raedeke.

Beta Theta Pi's Win Scholarship Honors

Achieving first place in fraternity scholastic honors for the 1961 fall semester were the men of Beta Theta Pi. Placing first in the overall intramural program, the Betas won five out of seven major sports and several individual events. The men won second place in Interfraternity Sing. Social highlight of the year was the annual Pig Dinner.

The spring Collegian editor, Second Century Fund drive chairman, president of the Senior Class, IFC president, first runner up in the FMOC contest and three Student Council members, including the treasurer, were Beta Theta Pi's. The house also had five Putnam scholars, a Blue Key member, and the presidents of Scabbard and Blade and Sigma Tau. Ten Betas participated in four varsity sports and 12 pledges were active in freshman athletics.

Beta Theta Pi — *Top Row*: Mrs. Andrew McKay, Robert L. Baker, Charles R. Ballard, Terry R. Barr, James N. Baxter, Paul R. Beach, Frederic Biederman, Lewis H. Brogan.

Second Row: Warren S. Brown, Dennis E. Chiles, David W. Choplin, Lawrence A. Cohan, Loren W. Conrad, Carl W. Dahling, Noel H. Duncan, Douglas K. Dusenbury.

Third Row: Richard D. Ewy, Terry B. Farabi, John M. Florell, Cedric B. Fortune, James R. Goheen, Thomas H. Haas, Don C. Hampton, John G. Harri.

Fourth Row: John D. Harrison, Ronald K. Holm, Steven S. Huff, Robert H. Ihde, John D. Irvine, Glenn A. Isernhagen, Richard A. Jenkins, Jan Jorgensen.

Bottom Row: Howard A. Kinzer, Kenyon K. Kugler, Donald Leffingwell, Donald A. Lehman, James A. Lehr, James T. Lloyd, Kenneth R. Mann, Thomas C. Martin.

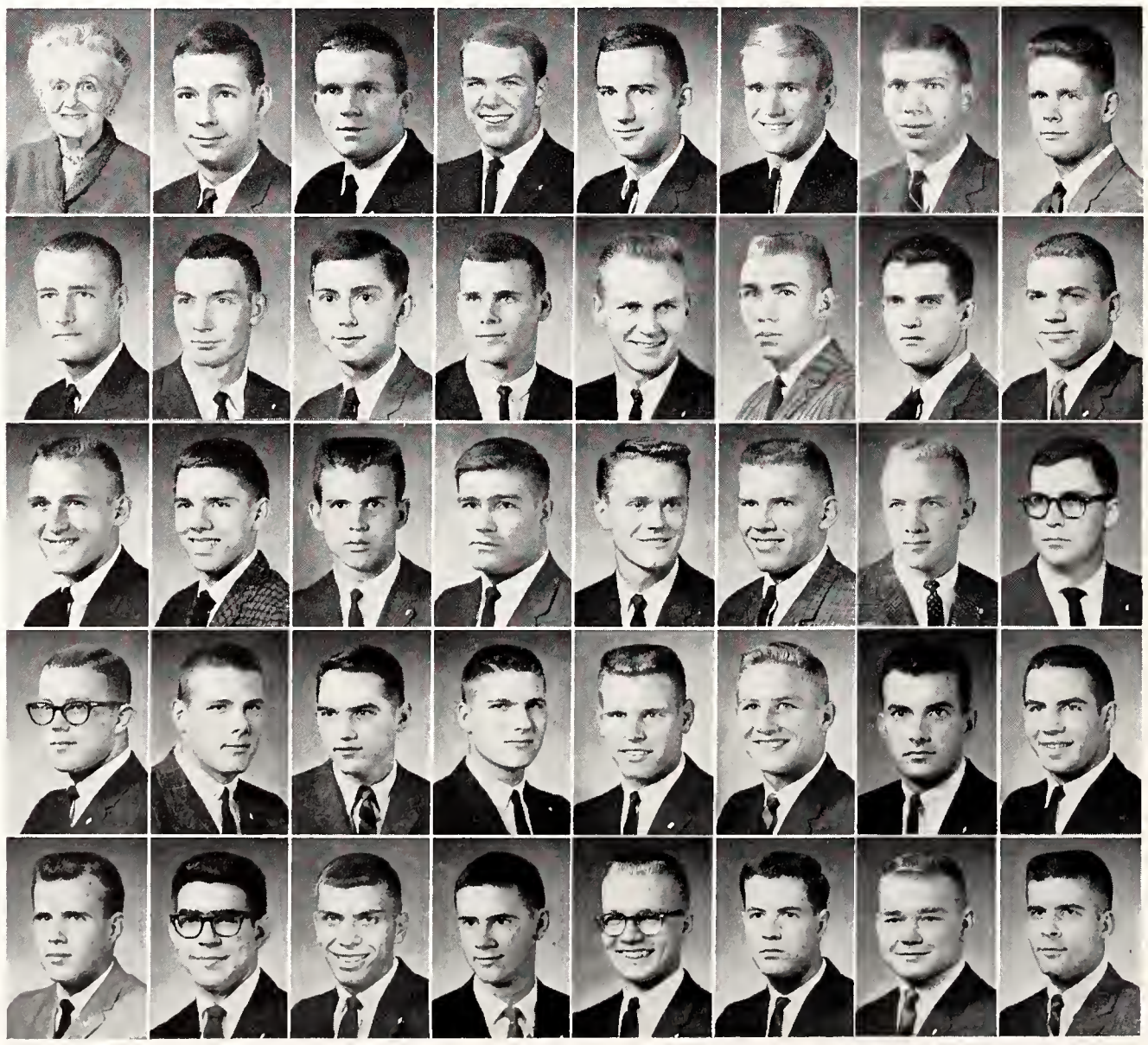

Seventy-six voices of Beta Theta Pi blend in melodious harmony to win second place in Interfraternity Sing. An annual event for the Betas, the Sing requires hours of concentrated practice and cooperation from all members.

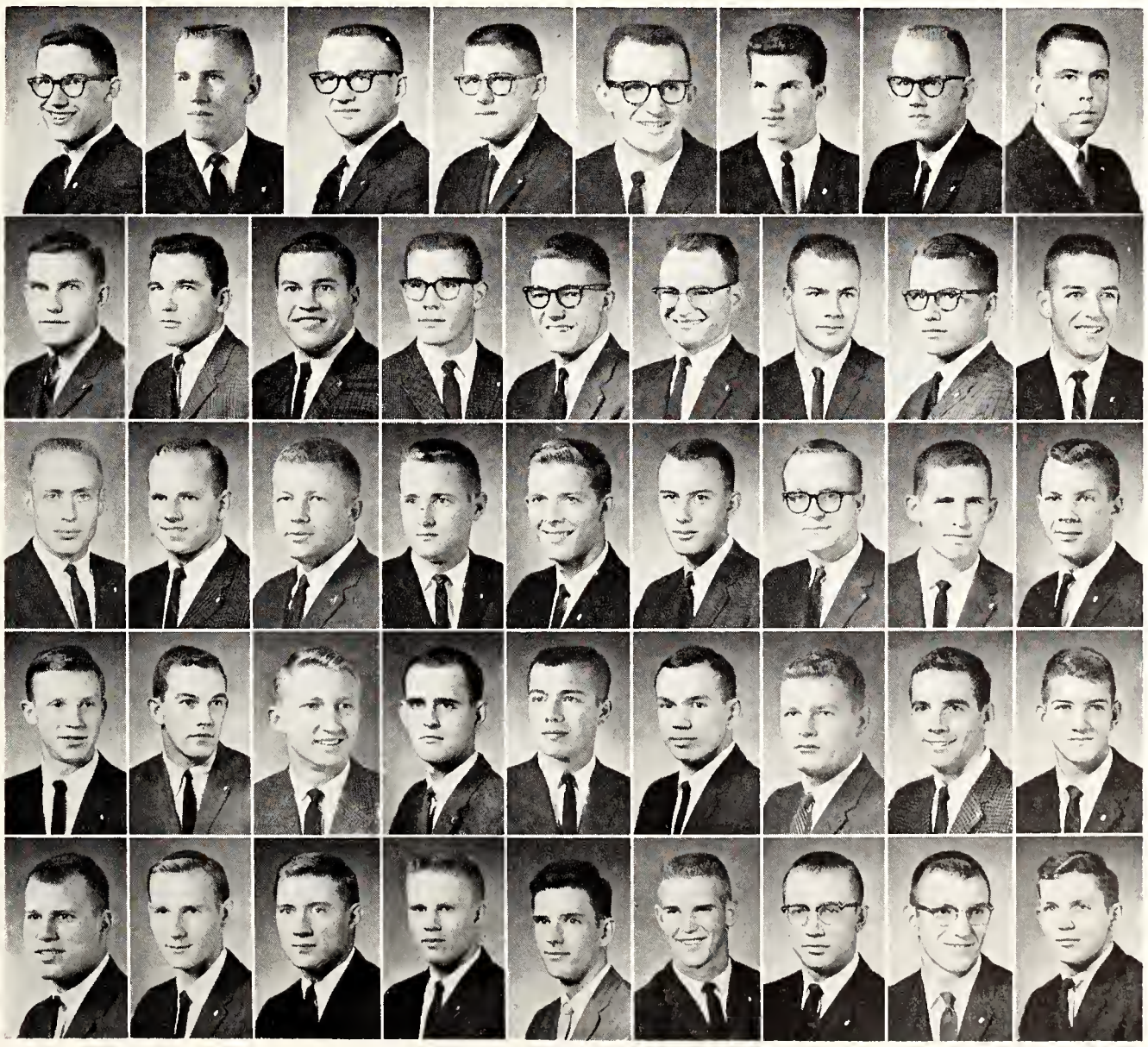

Beta Theta Pi—*Top Row:* Frederick E. McCreary, Ralph W. McFillen, Michael R. McNeil, Harry T. Merrill, James L. Mertz, Richard S. Mertz, Larry M. Nicholson, Kerry K. O'Fallon.

Second Row: William E. Palmer, Gary L. Peters, Leroy E. Pickard, Paul T. Purinton, Arlin H. Raedeke, Jon M. Ramsey, John C. Reppert, Joseph R. Reppert, Clyde A. Roberts.

Third Row: James E. Rodenbeek, James M. Royer, Paul W. Schilling, Roger C. Shenkel, Richard E. Skaer, Gene A. Smerchek, Jared H. Smith, Norman E. Smith, Stephen A. Smith.

Fourth Row: John O. Somers, Warren R. Staley, Byron R. Stephenson, John C. Stewart, Ralph G. Taff, Junior K. Thiry, Wayne T. Thummel, Frederick S. Truog, David C. Tuggle.

Bottom Row: Alan K. Underwood, Stephen F. Vesecky, John R. Wallerstedt, Jerome Wallingford, E. Dawson Ward, Walter D. Weaver, Jerry M. Whitt, Kerry F. Williams, Timothy D. Younkin.

Delta Sigma Phi—*Top Row*: Mrs. Paul Smith, Gary L. Amerine, Robert W. Arbuckle, Robert J. Beattie, Howard H. Benton, Larry D. Bentson, Royle J. Birk.

Second Row: Michael V. Bray, Robert L. Brown, Paul W. Burch, MacAvoy L. Burke, Thaine W. Cook, Peter H. Dahlquist, James L. Dailey.

Third Row: Byron O. Freeby, Wayne T. Frickey, James F. Forren, Daryl E. Hatfield, David A. Hotchkiss, Don F. Hunziker, Donald P. Jennison.

Bottom Row: James R. Jensen, Gary L. Kay, Richard M. Kerschen, Theodore F. Knapp, Roy J. Kramer, William J. Kramer, Daniel L. Lampe.

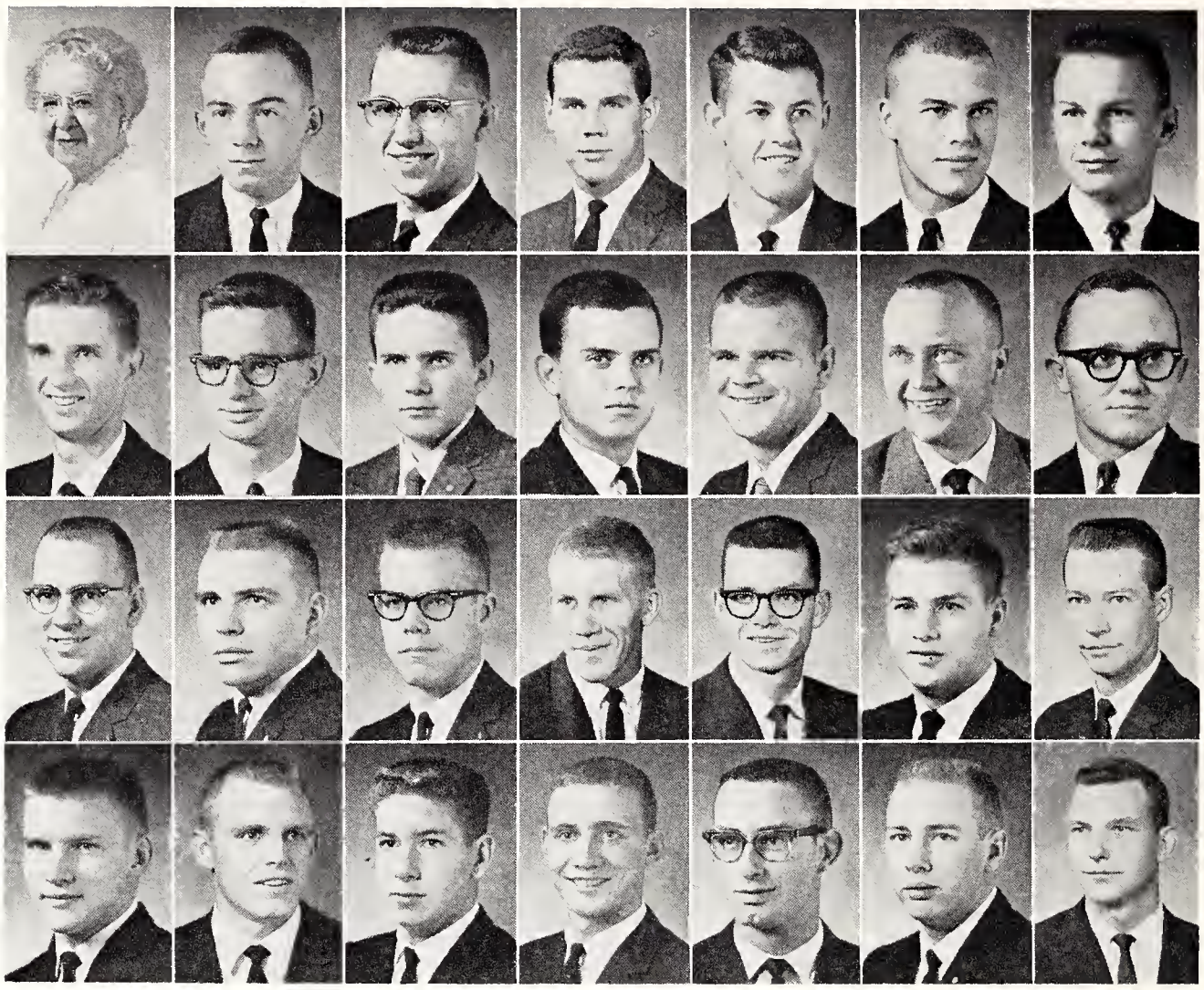

Delta Sigs Awarded National Recognition

For the second consecutive year, Delta Sigma Phi won third place in the "Engineered Leadership" program. Delta Sig chapters throughout the nation competed for this award which was given to outstanding chapters by their national office.

A Delta Sig represented the KSU Interfraternity Council at the National Interfraternity Council convention last fall. The presidents of American Society of Mechanical Engineers and the Amateur Radio Club, and the vice-president of Pi Tau Sigma were Delta Sigs. Eight members attended the fraternity convention in Kansas City last September.

A second place trophy in intramural football highlighted their participation in all intramural sports. One rush weekend was held in the fall and two more in the spring. Approximately 15 high school students attended each event. The Delta Sigma Phi social calendar included the Apache party, Founders Day Ball, Carnation Ball, sorority exchange dances and house parties after the ballgames.

Ninety-seven chapters • Founded City College of New York 1889 • Alpha Upsilon chapter established 1925 • President: Eugene Swearingen.

Delta Sigma Phi, located at 1100 Fremont, increased its membership by 10 this year making the chapter total 59.

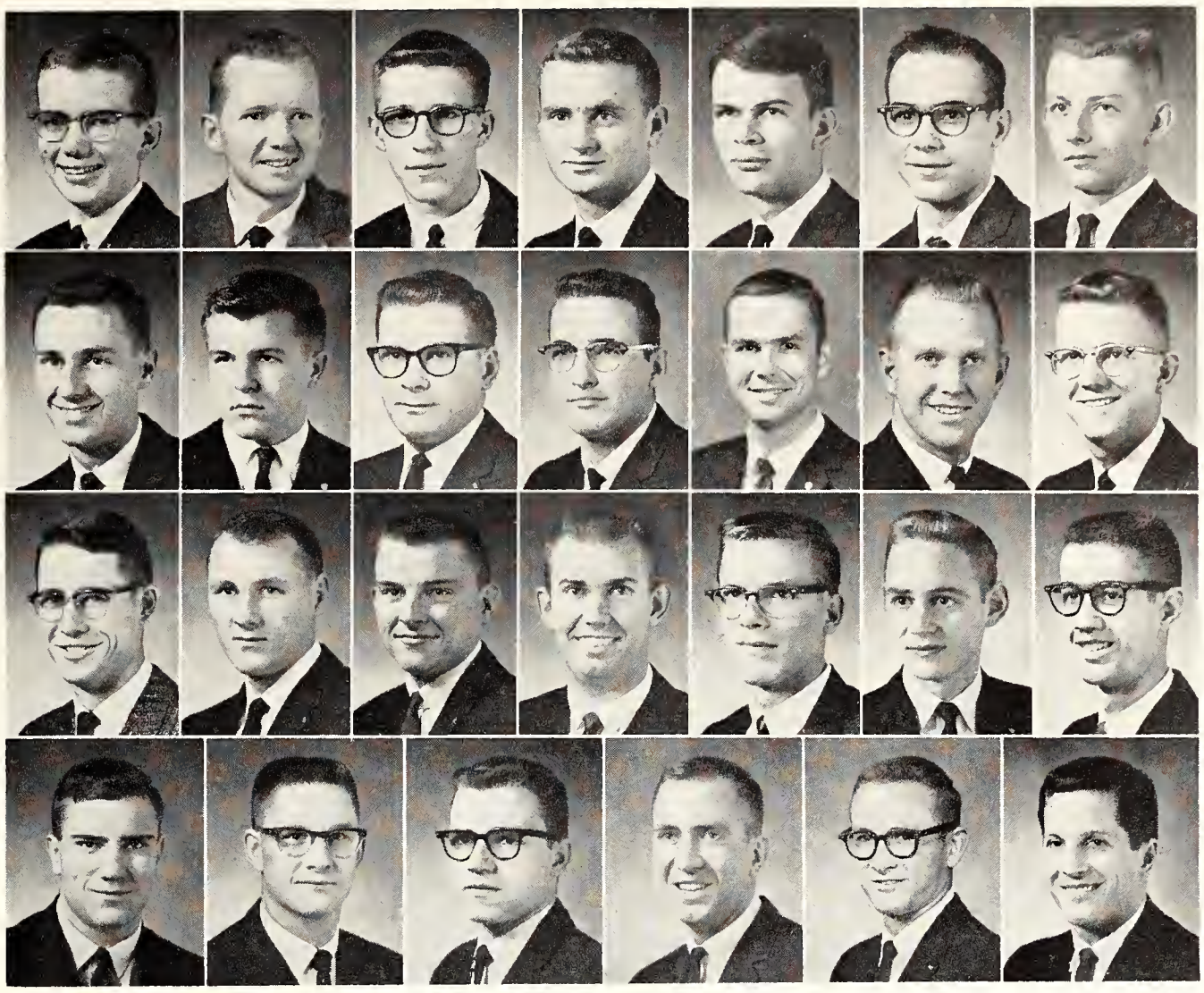

Delta Sigma Phi—*Top Row:* David T. Lane, James M. Lane, Bruce B. Mack, Roger N. Masters, Hal T. McDonald, Larry K. McKim, Vernon L. McPheeters.

Second Row: Maurice E. Monninger, Curtis M. Rafferty, Elmer L. Ridder, William A. Ridge, Charles E. Rostocil, Curtis W. Rush, Keith D. Rush.

Third Row: Donald D. Schoonover, Aubrey L. Strawn, J. A. Swartz, Eugene L. Swearingen, Allen R. Tenner, Don R. Warren, John P. Weber.

Bottom Row: Ray L. Wells, Ronald A. White, Larry D. Wickham, Larry M. Wilkerson, Ronald L. Yarrow, John F. Younkman.

A quick hand of bridge provides a popular diversion at Delta Sigma Phi casual weekend house parties. Offering advice on how to play the next trick, interested onlookers get into the game before rejoining others on the dance floor.

Delta Tau Delta—*Top Row*: Mrs. Hazel Carter, Richard S. Aberle, David C. All, Michael V. Astle, Larry J. Bingham, Michael L. Bowman, Dennis J. Brundige, James T. Coons, Theodore P. Crist.

Second Row: Larry D. Dallen, Michael J. Davis, John W. Denesha, Russell B. Dickinson, Kenneth D. Embers, James R. Fairchild, Stephen F. Farmer, Charles L. Firquain, Marlin M. Fitzwater.

Third Row: Jerry D. Foster, Jon T. Graves, Robert W. Green, Robert H. Grissom, Gary E. Grove, John P. Grove, James W. Guthrie, Louis N. Hafermehl, Harold L. Haun.

Fourth Row: Carl D. Heaton, William H. Hill, Jerry Hooker, Kenneth J. Hooker, Dee J. Hubbard, Kent L. Hutchins, Keith A. Issitt, Larry D. Jefferies, Frank R. Jordan.

Bottom Row: Charles C. Kipfer, Larry R. Kraft, Terrence J. Kraus, Ronald O. Kruse, Don R. Kunz, Michael A. Lanning, Kent A. Lauer, Von C. Lauer, Gail A. Lee.

Ninety chapters • Founded Bethany College 1858 • Gamma Chi chapter established 1919 • President: Curtis Maxwell.

One of the first fraternities using modern styling, the Delta Tau Delta house at 1001 Sunset was built in 1953.

Delts Acquire Union, SGA Chairmanships

Topping the list of activities of the Delta Tau Delta men was David All, president of Student Council. Active in all phases of Union Work, Delts held the chairmanship of both the Union Program Council and the Union Governing Board. The Royal Purple Business Manager, the Collegian sports editor and the president pro tem of the Model Congress were Delta Tau Deltas. Others were active in varsity football, track and wrestling.

The house entered all intramural sports and placed second in football. Third place in Homecoming decorations and fourth place in Interfraternity Sing urer, were Beta Theta Pi's. The house also had five the Paddle party and the Rainbow Formal.

Gathering around the piano, Delta Tau Delta men sing fraternity songs and relax after a day of classes, books, and daily routines. Casual, informal singing groups such as these help to make the men feel at home in the Delt house.

Delta Tau Delta—*Top Row:* Vance A. Logan, Charles F. Majors, Curtis G. Maxwell, Richard W. McClellan, James E. McFall, Donald J. McGehe, Robert G. McLeavy, Lyle D. Miller, Mark L. Miller.

Second Row: Merle M. Miller, Leon J. Mills, Edgar W. Mitchell, William H. Morris, Don F. Morton, Dennis E. Navrat, Dennis C. Owen, Richard J. Parsons, Richard Partington.

Third Row: Gerald F. Perkins, John D. Porter, David P. Rehfeld, Robert M. Renfrow, Jack M. Riggin, James E. Rizek, James L. Scheibler, Ronald L. Sitts, Jerry A. Slingsby.

Fourth Row: David J. Smith, Robert D. Snider, Thomas T. Sparks, Gerson H. Stearns, Earl S. Steward, Wilson M. Tatman, Earl E. Thompson, John R. Thompson, Robert S. Thompson, George D. Thye.

Bottom Row: Arvid L. Unruh, James P. Unruh, Duane C. VonFange, Jon D. Wagner, Ronald N. Wasinger, Richard E. Wasson, Daniel F. White, Herbert N. Whitney, Steven H. Wohlert, Douglas W. Young.

Delta Upsilon — *Top Row*: Mrs. Dortha Roberts, Ronald C. Abbott, Kenneth N. Aikin, Herman R. Altwegg, David K. Anderson, Donald K. Anderson, Norman D. Barton, Mark A. Berkley.

Second Row: John D. Berry, Blaine W. Bickel, Robert L. Blevens, Lester L. Branson, Charles R. Burnes, James D. Callen, Larry W. Case, Duane V. Clum.

Third Row: Harold F. Crawford, William W. Curtis, Larry L. Daggett, Jack D. Davis, David L. DeFeo, David A. Duncan, Terry L. Dyke, Steve R. Flanders.

Fourth Row: John E. Foulston, Joshua N. Gottfrid, Gary F. Grafel, William J. Harrison, Kenneth M. Heatherman, Joseph G. Hickert, Jon J. Hischke, Stephen B. Holloway.

Bottom Row: Edward D. Holmberg, Thomas A. Holmberg, James P. Hostetter, Kenneth G. Huggins, Larry W. Kendall, Michael C. Knedlik, Jerrold D. Kohler, Richard Laubengayer.

Delta Upsilons Begin Fine Arts Program

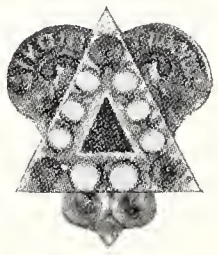

Eighty-three chapters • Founded Williams College 1834 • Kansas State chapter established 1956 • President: Mike Heatherman.

A new cultural program to create a favorable attitude toward the fine arts was developed by members of Delta Upsilon. Discussion groups were held dealing mainly with art, music and literature. The programs were directed by President James A. McCain.

The DU's placed second in Homecoming decorations and third in Interfraternity Sing. As a community service project the men decorated a local rest home at Christmas. The house was represented in 51 campus activities. Nine members were in varsity athletics. DU's also held the offices of Attorney General of Tribunal, President of Inter-Pledge Council, and vice-president of Alpha Kappa Psi.

Social activities for the fraternity were the fall costume party in Abilene, a Christmas party, the spring formal and a jungle costume party.

Among the men living in the Delta Upsilon house at 1425 University are two Putnam Scholars and one Blue Key man.

Delta Upsilon — *Top Row*: Robert E. Laubengayer, Richard A. Lee, Richard W. Lee, Dennis R. Lilly, George B. Madison, William R. Madison, Michael K. Mahaffey, David L. Mehner.

Second Row: John R. Mehuron, George E. Metz, Lyle L. Nelson, James A. Oppy, Stuart L. Owsley, David W. Parr, Charles D. Pence, Donald F. Peterson.

Third Row: David S. Potter, Larry L. Reasor, Richard D. Reid, Michael D. Ruff, Robert E. Schmoekel, Clair S. Schultis, Phillip A. Scott, Gerald L. Schamahorn.

Fourth Row: Larry J. Shryock, Alan L. Smith, Michael A. Smith, Stephen R. Smith, John M. Snyder, Ronnie L. Svaty, George Teichgraeber, Richard Teichgraeber.

Bottom Row: Gary E. Tomlinson, Gary E. Turner, Royer K. Ulrich, Richard E. Webber, Donald L. Wertz, Robert M. Williams, Richard F. Witt, Michael W. Woolverton.

Relaxing in the basement recreation room, members of Delta Upsilon enjoy a game of bridge. Putting their studies aside, they find the rec room provides an excellent place for exchange functions, house parties and guitar jam sessions.

A singing trio, "The Renegades," represents the men of Farm House fraternity living at 1830 College Heights.

Eighteen chapters • Founded University of Missouri 1905 • Kansas State chapter established 1921 • President: Larry Seitz.

Men of Farm House Place First in Sing

Entering Interfraternity Sing for the first time, the men of Farm House fraternity won first place in the men's division. During the fall semester, Farm House ranked second among the fraternities in scholarship, after winning first place the previous spring semester. Other honors were brought to the house by Marion Karr, voted Favorite Man On Campus by coeds, and John Carlin, who was selected Attorney General of Tribunal. Farm House had two members in Blue Key, two Phi Kappa Phi winners and the presidents of the Collegiate 4-H and Collegiate FFA. Other men were active in the Alpha Zeta organization and the Varsity Men's Glee Club.

Social engagements during the year included faculty teas, Sisters' Day, the annual fall chicken barbecue, hour dances with sororities, the annual Christmas party and the spring Star and Crescent Formal. The local chapter was host to four other chapters for a regional officers training clinic.

Farm House—*Top Row*: Mrs. Hazel Hawbecker, John R. Baird, Robert G. Baxa, Wayne E. Brownlee, Boyd E. Burhoop, John W. Carlin, James H. Chilcott.

Second Row: Harold M. Cochran, James E. Congrove, Lawrence A. Dimmitt, David S. Dodson, Gerald L. Dohm, Jerald A. Doornbos, Gary L. Eilrich.

Third Row: Arlen D. Frank, Stephen W. Fuller, Curtis K. Gardner, Jerry L. Gardner, Darrell W. Garner, Malcolm E. Gigstad, Wayne M. Grover.

Bottom Row: Gary D. Harmon, Calvin C. Hausman, Larry C. Hinnergardt, Larry C. Hixson, Gary A. Hohner, Melvin C. Hunt, Robert E. Ireland.

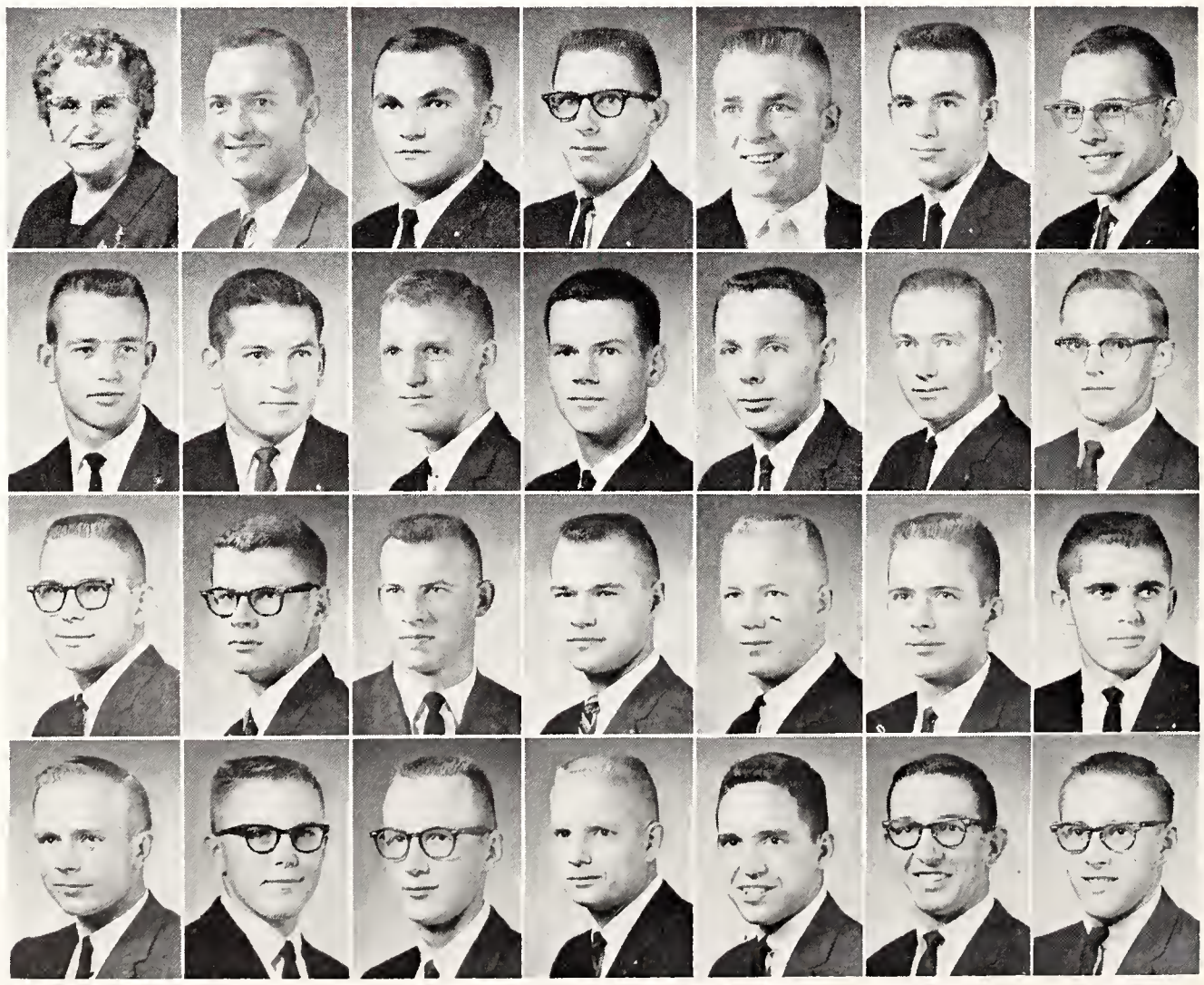

A bouquet of red roses, his fraternity pin and a hug accompany the announcement of a pinning at the Farm House Christmas party. Following the ceremony, the men of Farm House serenaded the couple with several fraternity songs.

Farm House—*Top Row:* William L. Justice, Marion W. Karr, Earl D. Kellogg, Albert C. Kientz, James F. Kientz, Anthony D. Krehbiel, Janver D. Krehbiel.

Second Row: F. Charles Lamphear, Larry L. Larson, Roger W. Lemon, Gerald P. MacFee, Gary L. Mundhenke, Roger A. Nordstedt, Rodney G. Oliphant.

Third Row: Allan C. Oltjen, Vern E. Otte, Robert L. Page, Darrell D. Priddy, Larry L. Rose, Lawrence E. Schrader, Larry M. Seitz, Floyd K. Shoup.

Bottom Row: Galen L. Slifer, Lawrence E. Stoskopf, John A. Thomas, Norman W. Umphenour, David O. Warnken, David W. Wilson, James H. Withers, Albert L. Woody.

Kappa Sigma—*Top Row:* Mrs. Ila Larmer, Donald A. Anderson, Loren M. Anderson, David K. Askins, David O. Bear, Gary D. Bennett, Robert B. Benson, Raymond L. Bentz.

Second Row: John O. Brown, William E. Brown, George L. Callison, Galen K. Campbell, Thomas P. Carrico, Richard D. Chelikowsky, Lloyd D. Chick, Charles L. Choguill.

Third Row: Joseph L. Cleland, Martin R. Connell, Donald L. Conner, Stephen J. Coulson, Robert L. Cravens, Michael J. Danaher, Richard L. Downing, Michael J. Dumiak.

Fourth Row: Antony S. Dutton, Ricky J. Eichor, Darrell K. Elder, William E. Enright, Richard L. Evers, James F. Felkner, James C. Fleming, David J. Fiser.

Bottom Row: Vernon L. Flickner, Andy Fuentes, Ronald C. Good, John M. Graham, Robert W. Haase, Gary R. Hardison, Gary G. Harmon, Gary J. Heinz

Kappa Sigmas Raise Scholarship Standing

One hundred thirty-four chapters • Founded University of Virginia 1869 • Gamma Chi chapter established 1919 • President: John Laurie

Riding at the top of the scholarship improvement list, the men of Kappa Sigma received the Interfraternity Council Improvement trophy for the spring semester of 1961. Grade concentration did not decrease participation in campus activities, as the group was accepted for the 1962 Y-Orpheum productions, entered Interfraternity Sing, copped first place in the bowling league and participated in all intramural sports. Four Kappa Sigs were on the varsity football team and one on the baseball team.

Highlighting social events were the fall Stardust formal, the spring formal, Red Dog costume party, the Pig Dinner, house parties and pledge parties. Individual activities of Kappa Sigs included editor of the K-State Engineer, member of the K-State Singers, FMOC finalist, and a Blue Key member.

Completing two years at 1930 College Heights, Kappa Sigma men concentrate on grades and activities.

Kappa Sigma—*Top Row*: Donald K. Henderson, Richard L. Hirsch, Dale V. Horn, James W. Horn, Kenneth G. Ingram, Gary R. Jarvis, Langley R. Jones, Loren W. Keller.

Second Row: William T. Kelley, Glen S. Kelly, Alan R. Kempster, David R. Laurie, John C. Laurie, Dennis A. Lindell, Michael E. Lindsay, Larry G. Lutz.

Third Row: Frank L. Markel, Roger L. McCabe, Thomas D. Meyers, David A. Mott, Ronald L. Muths, Kenneth H. Nash, James C. Nelson, James A. Pettijohn.

Fourth Row: James W. Price, Lawrence E. Price, Samuel E. Ramey, John A. Rhoads, Dennis N. Robertson, Francis M. Roe, Dean N. Sparks.

Bottom Row: George E. Sullivan, Larry L. Sutton, John C. Thorngren, Thomas M. Tuggle, William M. Walker, Keith R. Waters, John M. Williamson.

Contemplating the most strategic location for his pawn, a Kappa Sig receives helpful advice from a fraternity brother during a game of chess. Weekend afternoons provide ample opportunity for several relaxing games to be played.

Lambda Chi Alpha — *Top Row:* Mrs. Ada B. Estes, Robert B. Austin, Clarence B. Brannam, Jimmy C. Burkholder, Jerry D. Butterworth.

Second Row: Larry J. Darter, Russell C. Eberhart, Thomas H. Graber, Max L. Hacker, Gerald D. Heckes.

Third Row: Robert G. Heiman, Ernest S. Hilderbrand, Walter E. Hillman, Carrold D. Howard, Harold E. Howard.

Fourth Row: James H. Kerby, David E. Kingsley, Dennis W. Knapp, Thane A. Lippoldt, Roger L. Maechtlen.

Fifth Row: Allen D. McCown, Timothy W. Mitchell, Robert L. Oblander, Richard L. Powell, Roy W. Schuttenhelm.

Sixth Row: David G. Shier, Dennis C. Trabant, Dio D. Vietti, Donald E. Watt.

Bottom Row: Daniel L. Wilkerson, Robert D. Wimmer, Wayne L. Woodworth, Paul A. Young.

Lambda Chi Alphas Improve Scholarship

Stepping up their scholarship program, the Lambda Chi Alpha fraternity jumped from nineteenth to fourth place in fraternity scholarship competition and moved into line for a Lambda Chi national improvement trophy. Two recipients of Putnam scholarships and members of Alpha Phi Omega and Phi Eta Sigma honoraries were Lambda Chi's. The house won first place for their Homecoming float in the fall and sponsored their annual Chariot Relay races in the spring. Throughout the year the members made plans for their move next fall into the Pi Beta Phi house.

The men of Lamba Chi sponsored rush parties and entertained with their annual Crescent Ball, semi-formal Christmas party and Valentines party.

The white house at 1334 Fremont was the home of Lambda Chi's for a decade. The fraternity will move next fall.

One hundred fifty-one chapters • Founded Boston University 1909 • Gamma Xi chapter established 1924 • President: Jim Kerby.

During final week, snacks are served in the evening at the Lambda Chi Alpha fraternity. The men find studying isn't so bad when they can take a break to settle appetites and to discuss their pending examinations with others.

Phi Delta Theta—*Top Row:* Mrs. Harry Wayne, Richard K. Adams, Marvin R. Baehr, Raymond W. Baker, Raymond T. Baran, Phillip G. Barger, Max W. Billinger, Terrence L. Black.

Second Row: J. B. Bowers, Jerry V. Brewster, Larry V. Brown, Albert W. Buckbee, Matthew A. Buchmann, Harold S. Cole, Michael H. Collins, Larry E. Cook.

Third Row: Thomas A. Cooper, Dale L. Cowen, Crosby M. Crosby, Roger D. Dalrymple, John F. Davis, Jon D. Davis, Robert M. Deaver, William S. Duncan.

Fourth Row: Thomas D. Dunn, David Dussair, Bruce W. Friesen, Richard H. German, Harold L. Gladfelter, Richard L. Grant, Lynn C. Griswold, Richard F. Hayse.

Bottom Row: Fred J. Hildreth, William G. Hodgson, Richard C. Hoyt, William T. Hull, Robert L. Jones, Gary B. Jorgensen, Maurice G. Keeny, James H. Kirk.

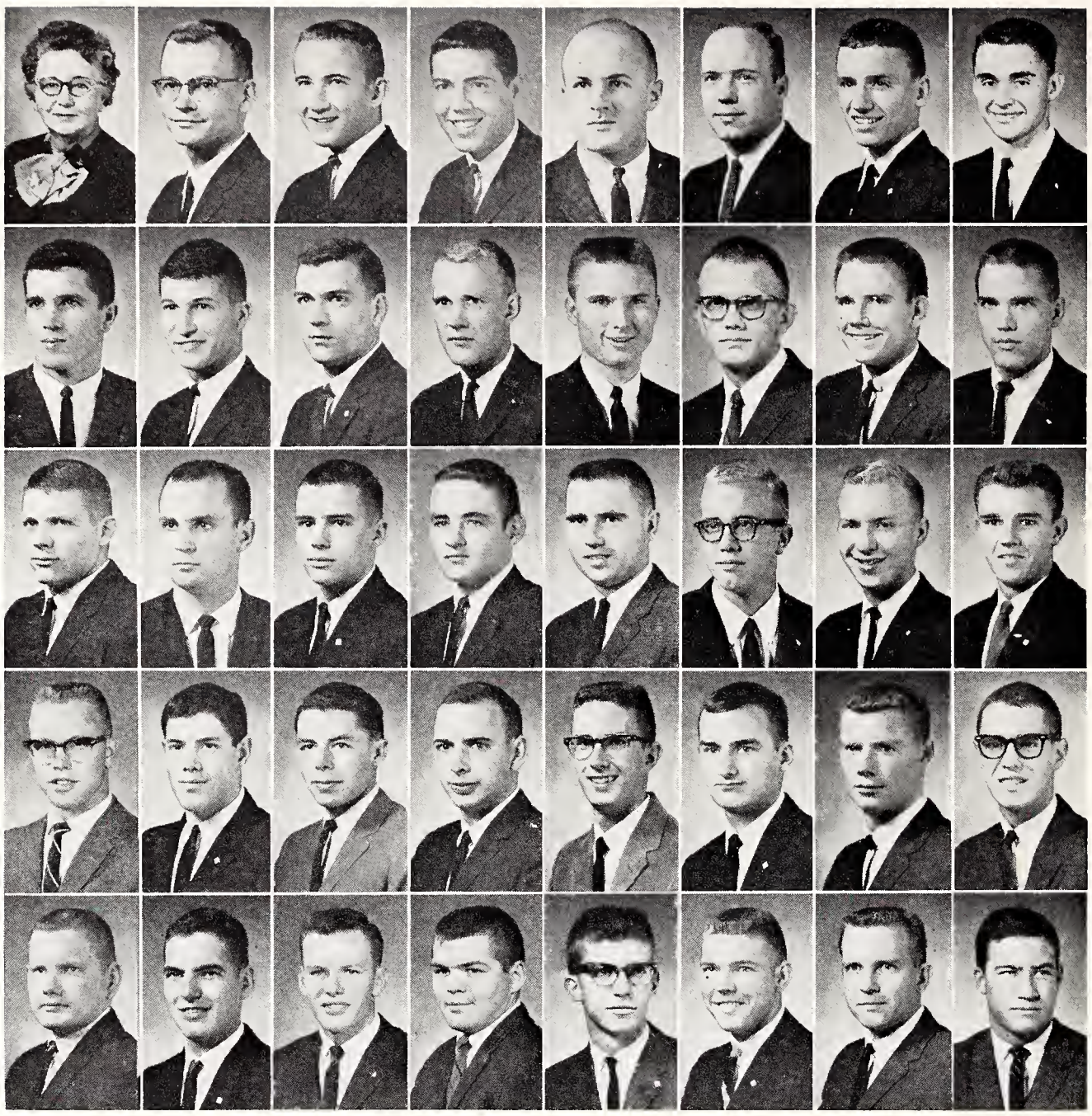

One hundred twenty-three chapters • Founded Miami University of Ohio 1848 • Kansas Gamma chapter established 1921 • Presidents: Larry Cook and Albert Buckbee.

Two Christmas events at the Phi Delt house, 508 Sunset, included a house decorating party and children's party.

Phi Delt Men Offer Community Services

As a part of their annual community service day, the men of Phi Delta Theta cleaned up Pillsbury crossing. The third place trophy in the 1962 Y-Orpheum productions was secured with their partner, Kappa Kappa Gamma. Participating in all intramural events, the men were listed on varsity and freshmen athletic teams. The house boasted a Blue Key man, president of the Social Coordinating Council, finalist in the St. Pat contest, finalist for the Favorite Man on Campus and the state vice-president of Collegiate Young Republicans.

A hayrack ride and dance highlighted the annual Phi Delt fall Weekend party. A Secret Desire party, Pajama party and the annual spring formal rounded out the social activities of the year.

Spending a Saturday afternoon listening to records, reading magazines and discussing current events, a group of Phi Delta Thetas occupy the living room. The ever-popular hi-fi set is the center of many Phi Delt gatherings.

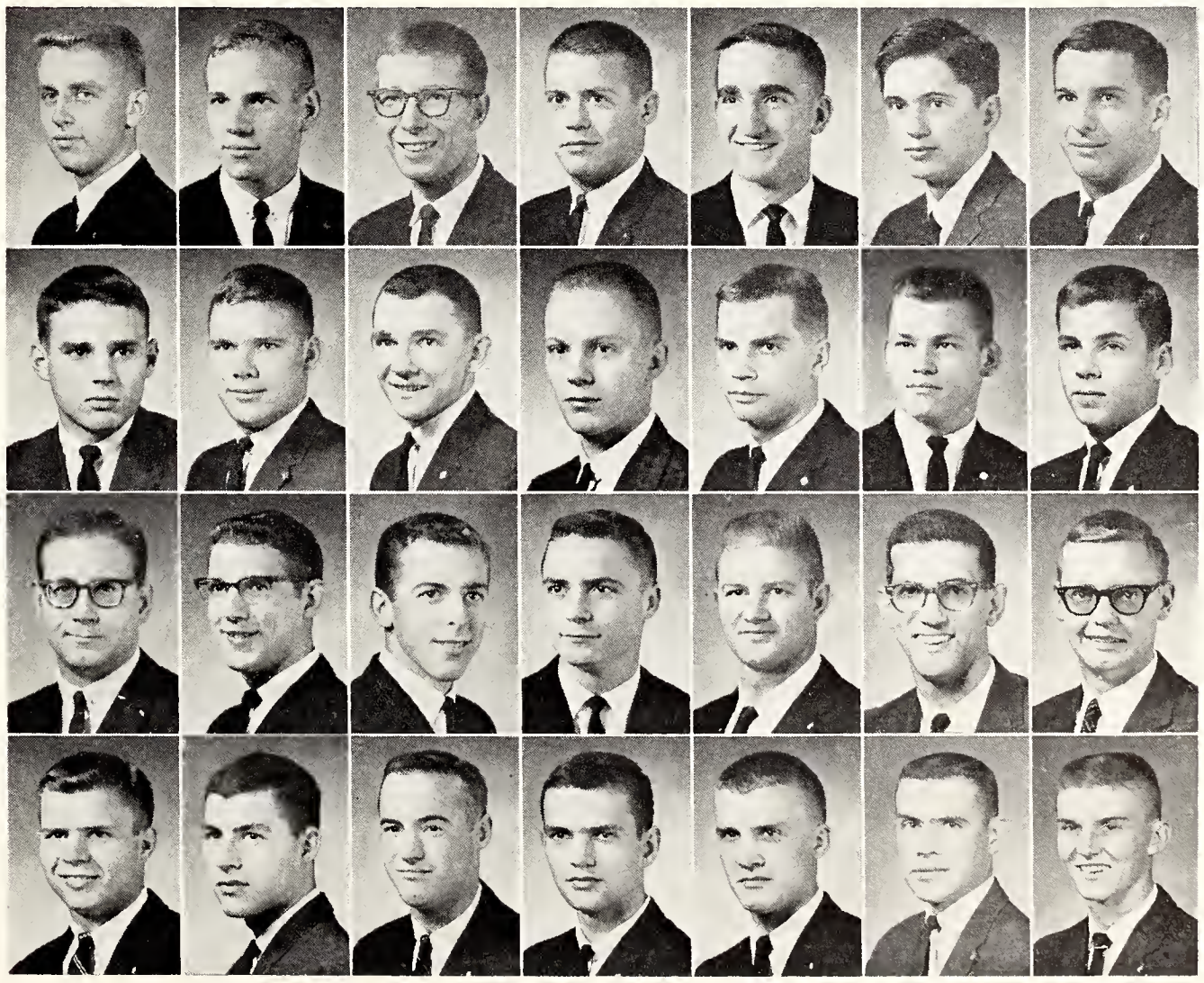

Phi Delta Theta—*Top Row:* Mitchell S. Lane, Stuart R. Leonhart, William B. Livingston, Keith A. Maxwell, James A. McQueen, Dennis M. Miller, Gary W. Nelson.

Second Row: James T. Norbury, George M. Powell, Bill D. Ratliff, Max J. Reinhart, Jerry L. Reynolds, Charles L. Roberts, Stephen K. Roberts.

Third Row: Joseph M. Robinson, David G. Rose, John W. Sanders, Charles M. Seitz, Gary L. Shepherdson, Gary C. Skaggs, Daniel C. Sullivan.

Bottom Row: Lawrence B. Vierling, Allan G. Williams, Stephen E. Williams, Kenneth D. Winters, Joseph N. Wood, Kent G. Worley, Bill G. Yung.

Phi Kappa Theta men promote their social and intellectual interests at the fraternity, 1965 College Heights.

Fifty-three chapters • Founded Ohio State University 1958 • Kansas State chapter established 1959 • President: Dean Klenda.

Phi Kaps Monopolize Presidents' Positions

Active in all phases of campus organizations, Joe Giarrusso, student body president, and six other Phi Kappa Thetas secured the presidents' gavel of six organizations and honorary societies. Several men were instrumental in establishing a new engineering fraternity, Theta Tau. Five Phi Kaps were active on varsity baseball and bowling teams.

At the Christmas party, Phi Kaps and their dates brought toys which were sent to the Haskell Indian Institute. Social engagements included a Hollywood costume party given by the pledges, the Indian Summer Barbecue complete with fireworks and an eight-piece band, and the annual Spring Fish Fry.

Phi Kappa Theta—*Top Row*: Mrs. E. E. Tagader, Paul W. Allen, Ralph E. Balaun, Stephen C. Beuby, John F. Borgerding, James F. Boss, John F. Carson, Raymond J. Caughlin.

Second Row: James F. Conner, Terrence D. Connolly, Richard N. Day, Lawrence E. Deal, Frederick J. Deneke, Frank DeStafano, Edward F. Dunn, John P. Dunn.

Third Row: Richard J. Dwyer, Arlyn F. Engelken, Michael D. Ewing, James P. Feren, James L. Goering, Leon F. Goetz, Matthew J. Goldasich, John D. Harris.

Fourth Row: Steven D. Holke, Samuel R. Kastens, Donald J. Kidwell, Dean A. Klenda, Charles F. Klesath, Gerald J. Kreske, Max J. Kruse, James J. Lackett.

Bottom Row: James R. Lackey, Marion G. Loper, James T. McCullough, John P. McGill, Lawrence W. Magette, Patrick E. Malloy, Gerald H. Marcotte, James R. Mentgen.

Phi Kappa Theta—*Top Row*: John F. Meurer, John R. Mick, Kenneth A. Miller, Lyle V. Moore, James W. Nass, John E. Petelin, Edward J. Plocharski.

Second Row: Kenneth E. Redetzke, Donald L. Riemann, Charles E. Richter, Hubert A. Robke, Frank A. Ruff, Stephen F. Sauer, Leon M. Schartz.

Third Row: Joseph T. Schawang, Michael J. Schlyer, John H. Schuetz, Arthur E. Smith, Jerry L. Stenberg, Charles W. Straus, Howard J. Ubert.

Bottom Row: Leo F. Voet, James T. Weixelman, Daniel W. Whitmore, Stephen J. Winslow, Urban G. Wise, Mark J. Zoeller.

Absorbed in song, the men of Phi Kappa Theta capture a sorority's attention with a late evening serenade. Singing harmoniously, the members enjoy presenting the various renditions of the Phi Kap fraternity and sweetheart songs.

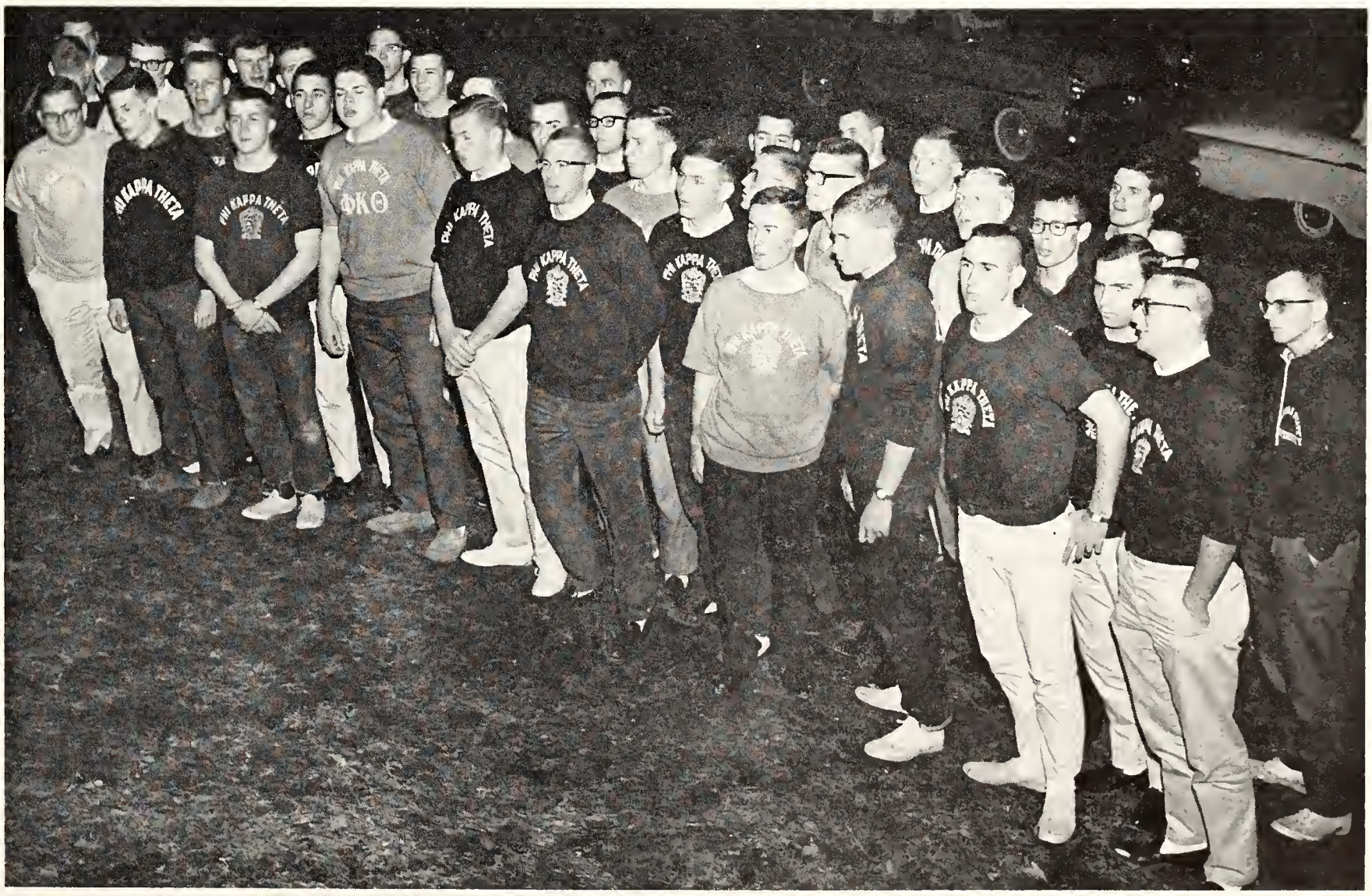

Pi Kappa Alpha—*Top Row:* Mrs. R. M. Dannenberg, Richard G. Adams, William F. Aldridge, Steven C. Ashe, C. Bradley Barr, Clarence W. Bauer, Frank M. Beaver, Gary W. Beck.

Second Row: Ronald J. Bennett, Daniel M. Bird, William R. Bird, James L. Bottorff, William W. Bottorff, Gary D. Bouchey, William M. Bouchey, Donald D. Brewer.

Third Row: Eric F. Carlgren, Stefan M. Carlgren, James L. Chaffee, Stephen F. Chappell, Richard D. Chowins, John T. Church, Anthony J. Comfort, John A. Cone.

Fourth Row: Gary J. Corser, Richard C. Daniels, Richard T. DeMoss, Ronald W. De Russeau, Donald R. Dicken, Edward M. Eddy, James B. Ellis, Steven W. Ellison.

Bottom Row: Robert C. Eslinger, Ivor J. Evans, David H. Funk, Ivan L. Gates, William A. Gintzel, Thomas S. Graham, George W. Grant, Donn W. Gresso.

One hundred seventeen chapters • Founded University of Virginia 1868 • Alpha Omega chapter established 1913 • President: William Aldridge.

Among the occupants of the Pi Kappa Alpha house at 2021 College View is a six-month old bassett hound, Pike II.

Pi Kappa Alpha Men Win Stereo Contest

Approximately 50,000 cigarette boxes were collected by Pi Kappa Alpha men to win the Marlboro box contest prize, a stereo set. PiKA's won third place in the swimming, golf and football intramural events. Social engagements included the Corn Jigger alum party, the annual Dixie Ball, the Roaring Twenties costume party and a Beach Combers party.

The house was represented on campus with the president and treasurer of the University party, the business manager of the Collegian, the director of the 1962 Y-Orpheum and the president of Alpha Kappa Psi honorary. Several men were on varsity football, golf, baseball, gymnastics and track teams.

"The Baladeers," a new campus singing group, present a selection of folk songs at the Freshman Talent Show. The three Pi Kappa Alpha pledges appeared at the 1962 Y-Orpheum productions and entertained at house parties.

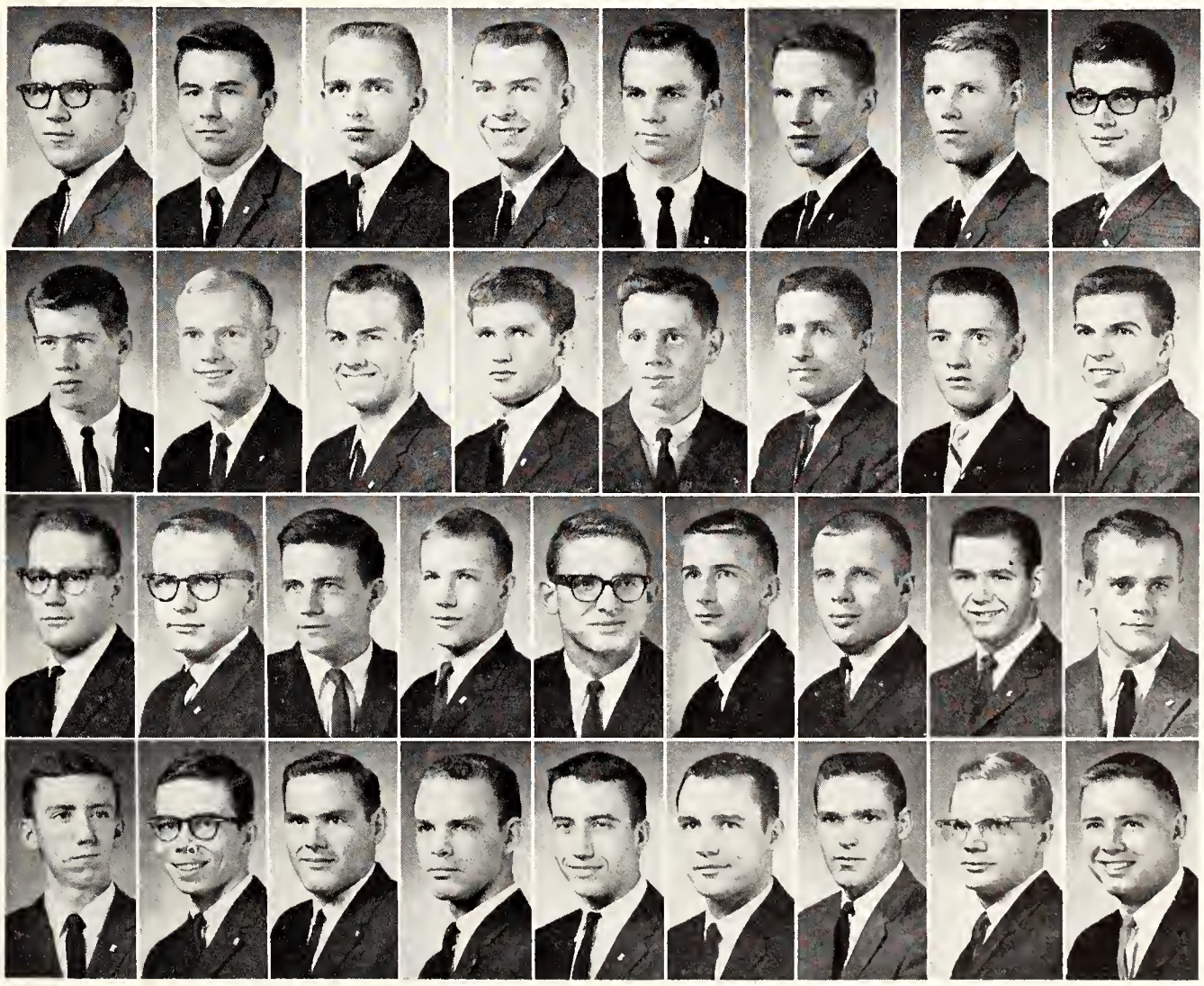

Pi Kappa Alpha—*Top Row:* Thomas G. Harman, David T. Havley, Jarold M. Hayden, Charles A. Helwig, Harvey D. Hensley, Ted E. Kelley, George F. Kirkendall, Bill R. Lehman.

Second Row: Roger T. Leonard, James E. Logback, John D. Markel, Donald W. McAlister, John P. McNeal, William E. Miller, Patrick E. Morgan, James L. Mottin.

Third Row: Karl E. Muenzenmayer, Robert J. Murphy, Walter L. Murphy, Roger M. Myers, James R. Neff, Brian B. Nelson, Roger H. Novak, Robert J. Piccin, Phillip W. Pugh.

Bottom Row: Edward C. Ranz, John E. Sanders, John D. Sherwood, Vaughn N. Simon, Roderic D. Simpson, L. Rex Stucker, Jerry L. Ubel, Ronald O. Walker, Colby P. Zebarth.

Located at 1015 Denison, Sigma Alpha Epsilon has one of the largest house capacities with room to accommodate 85.

One hundred forty-three chapters • Founded Tuscaloosa, Alabama 1856 • Kansas Beta chapter established 1913 • President: Larry Word.

Sigma Alpha Epsilon Keeps Lion Mascot

Excitement was aroused at the Sigma Alpha Epsilon house when a member brought a lion cub to the house. The SAE's kept their mascot until it was six months old and then donated the animal to the Manhattan City Zoo.

Active in intramural sports, Sig Alph members helped monopolize the sports program with first place rankings in softball, track, badminton, tennis, swimming and golf. SAE's were represented on the varsity basketball, football, baseball and track teams.

As a special service project, SAE men held a Christmas party for 30 underprivileged children from Manhattan. The children were entertained at dinner and given gifts. Individual honors were brought to the house by St. Pat, king of Engineers' Open House, and presidents of Blue Key and the Integrity Party. The Tribunal Attorney General was an SAE.

Sigma Alpha Epsilon — *Top Row:* Dale F. Alexander, Jon A. Anderson, William F. Beck, Timothy C. Benson, Stephen C. Bert, Douglas K. Blackman, David W. Blankenship, Jarold W. Boettcher.

Second Row: Larry A. Bolton, Joseph F. Bornheimer, James R. Breneman, Charles B. Briggs, John C. Brisbin, Robert J. Casady, Scott P. Cochran, Jack D. Coffman.

Third Row: Larry D. Coffman, Thomas A. Colaw, Ronald J. Consolino, Lawrence T. Corrigan, Thomas F. Cunningham, Daniel B. Denk, Edwin C. Derks.

Fourth Row: Eugene L. Derks, John M. Dial, Dixon R. Doll, Russell T. Dowell, Raymond L. Dugan, Philip R. Eaton, Benjamin J. Eichem, Cyrus H. Elting.

Bottom Row: Gary S. Falconer, James D. Farris, Charles J. Farmer, Robert K. Fincham, Ronald B. Finney, Charles D. Foster, Joseph P. Galichia, David L. Glendening.

Enjoying a game of touch football on a Saturday afternoon are men of Sigma Alpha Epsilon. The sport is a welcome change from studying as well as a good way to keep physically fit and to have fun with fraternity brothers.

Sigma Alpha Epsilon — *Top Row:* David R. Hamzavi, Jerry F. Harbaugh, Gerald R. Heiman, Warren C. Hixson, Charles A. Hurty, Richard B. Jones, James A. Kadel, John F. Keller, R. William Kennedy.

Second Row: Sidney A. Korn, Stephan R. LaBerge, Howard S. Liebengood, Larry V. Lewman, Dallas B. Livengood, James R. McConnell, Edward A. McConwell, David H. Mickey, John P. Milliken.

Third Row: Richard E. Mistler, Thomas E. Mistler, Joe E. Moreland, John K. Morris, Richard B. Myers, Rudy V. Nydegger, Allen E. Peithman, Spencer A. Puls, Bruce H. Reed.

Fourth Row: Laurence N. Rively, Drexel D. Rohde, Michael C. Rose, Richard A. Rose, Daniel C. Sarver, Franklin C. Schultz, David R. Scott, Arnold B. Sondergard, Lyle N. Sondergard.

Bottom Row: Ronald D. Sondergard, Evan R. Stewart, David A. Swender, Jeffrey C. Wall, James W. White, John D. Whittier, Chester C. Wilcox, John P. Woolf, Larry E. Word.

Sigma Chi—*Top Row:* Mrs. Mary L. Thurow, William F. Allison, Dennis K. Appleby, Don H. Baldwin, John H. Baldwin, George E. Bergeson, Russell E. Berlin, William L. Bobek.

Second Row: Merle L. Borg, Jon P. Broadhurst, Michael K. Charles, Ralph J. Coburn, Hubert D. Cox, Ronald D. Dutton, Nelson E. Farney, Howard S. Forrer.

Third Row: Daniel C. Fuhrman, Clifton M. Geis, Donald T. Goodpasture, Wayne C. Groth, William R. Hall, Robert T. Hampton, Joseph Heinerikson, Barry L. Hoofer.

Fourth Row: Keith L. Hooper, James B. Hubert, Richard D. Hunt, Forest R. Irons, Ronald E. Janasek, Gary D. Johnson, Mode A. Johnson, Jay R. Jones.

Bottom Row: Terry J. Kern, Stephen J. Klint, Lynn E. Lackey, Stephen J. Lange, James N. Lewis, Larry G. McLenon, William D. Miller, Philip F. Moore.

One hundred thirty-five chapters • Founded Miami University 1855 • Delta Upsilon chapter established 1949 • President: Arthur Rhoads.

Sigma Chi men spend many hours at 1224 Fremont in pursuit of academic achievements for future benefits.

Sigma Chi Members Earn Campus Honors

Sigma Chi Sam Forrer brought honor to the fraternity by winning the presidency of the student body in the spring SGA elections. Sigma Chi men were active in such honoraries as Sigma Tau and Gamma Sigma Delta; members served on the Engineering Council and Arts and Sciences Council. The Union Program Council and union committees benefited from Sigma Chi work. The Derby Day was an annual fraternity event.

A first place trophy for 1961 Y-Orpheum was brought home by the joint performance with Delta Delta Delta sorority. Sigma Chi's placed third in intramurals last spring. The Miami Triad, Pajama Party and Sweetheart Ball were social events.

Members of Sigma Chi entertain outstanding high school seniors during leadership day. Showing a definite interest in the forthcoming college students, they point out that good leadership is an important part of university life.

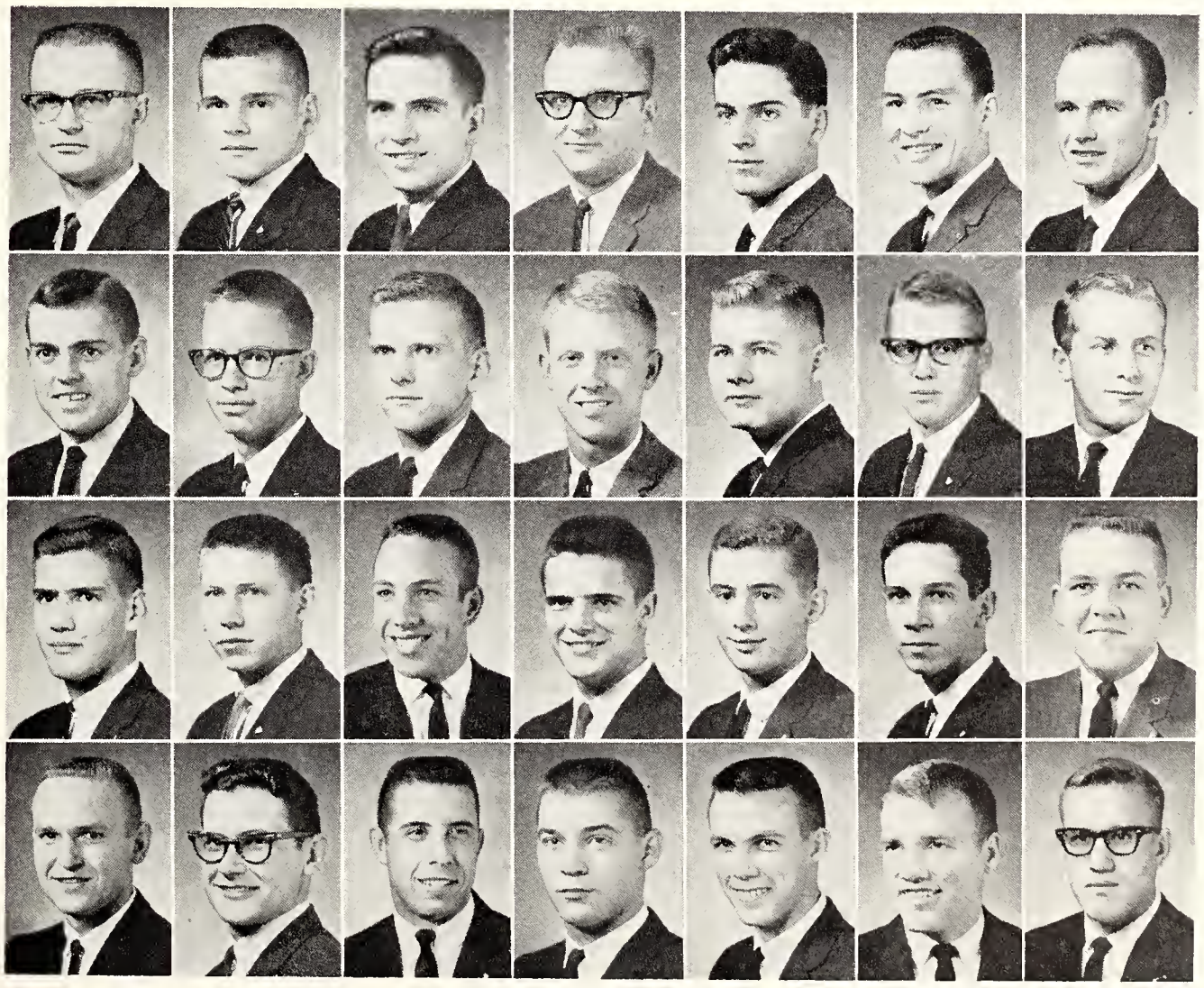

Sigma Chi—*Top Row*: Leonard A. Munger, Peter G. Nash, Eugene R. Nedwed, Theodore Ochs, Robert C. Pangburn, Clarence R. Patterson, Edward L. Patton.

Second Row: Ronald D. Pletcher, Paul K. Randall, Eugene E. Reinhardt, Arthur D. Rhoads, Richard G. Roberts, Dean G. Robinson, Paul A. Ryding.

Third Row: James C. Schroeder, Warren A. Seufert, Ronald L. Shaffer, Walter I. Shaw, Byron L. Smith, John M. Smith, Nils K. Soelberg.

Bottom Row: David L. Thomas, Darrol H. Timmons, Francis E. Tyson, Nelson J. Van Gundy, Rodney K. Vincent, Patrick B. Waugh, Warren D. White.

Sigma Nu Restages Last Year's Victory

For the second consecutive year, Sigma Nu fraternity men have kept possession of the Blackfoot-Whitefoot trophy. To win the trophy, Alpha Tau Omega and Sigma Nu men stage a touch football game and relay events. The team massing the most points claims the trophy. The Blackfoot-Whitefoot Queen was chosen at the concluding dance.

Entertainment included the "Hell and Hi-Fi" party, the Christmas party, the annual spring White Rose Formal, exchange dances and picnics with sororities and a Dad's Weekend. The fraternity held a tea in February to honor their new housemother, Mrs. Bertha Clayton. The Sigma Nu's also participated in all phases of the intramural sports program. The National Secretary visited the chapter in April.

Sigma Nu men were active in campus organizations as one member served on the Apportionment Board. Other men were members of Alpha Mu, Sigma Tau, Alpha Zeta and Alpha Kappa Psi.

The sweeping lawn in front of the Sigma Nu house at 513 Sunset is ideal for snowball fights and touch football.

One hundred twenty-nine chapters • Founded Virginia Military Institute 1869 • Beta Kappa chapter established 1913 • President: Pete Pallesen.

Sigma Nu — *Top Row:* J. Rex Behrhorst, Rodney R. Behrhorst, Robert M. Borberg, Leonard H. Clarke, Mickey L. Donaldson.

Second Row: Woodrow E. Duncan, William E. Hamann, Jeffrey H. Harrison, James W. Lamb, Elgene M. Lentz.

Bottom Row: Robert S. McFarland, Ronald G. Michaelis, Kenneth E. Miller, Jack D. Moore, Mark C. Mulvany.

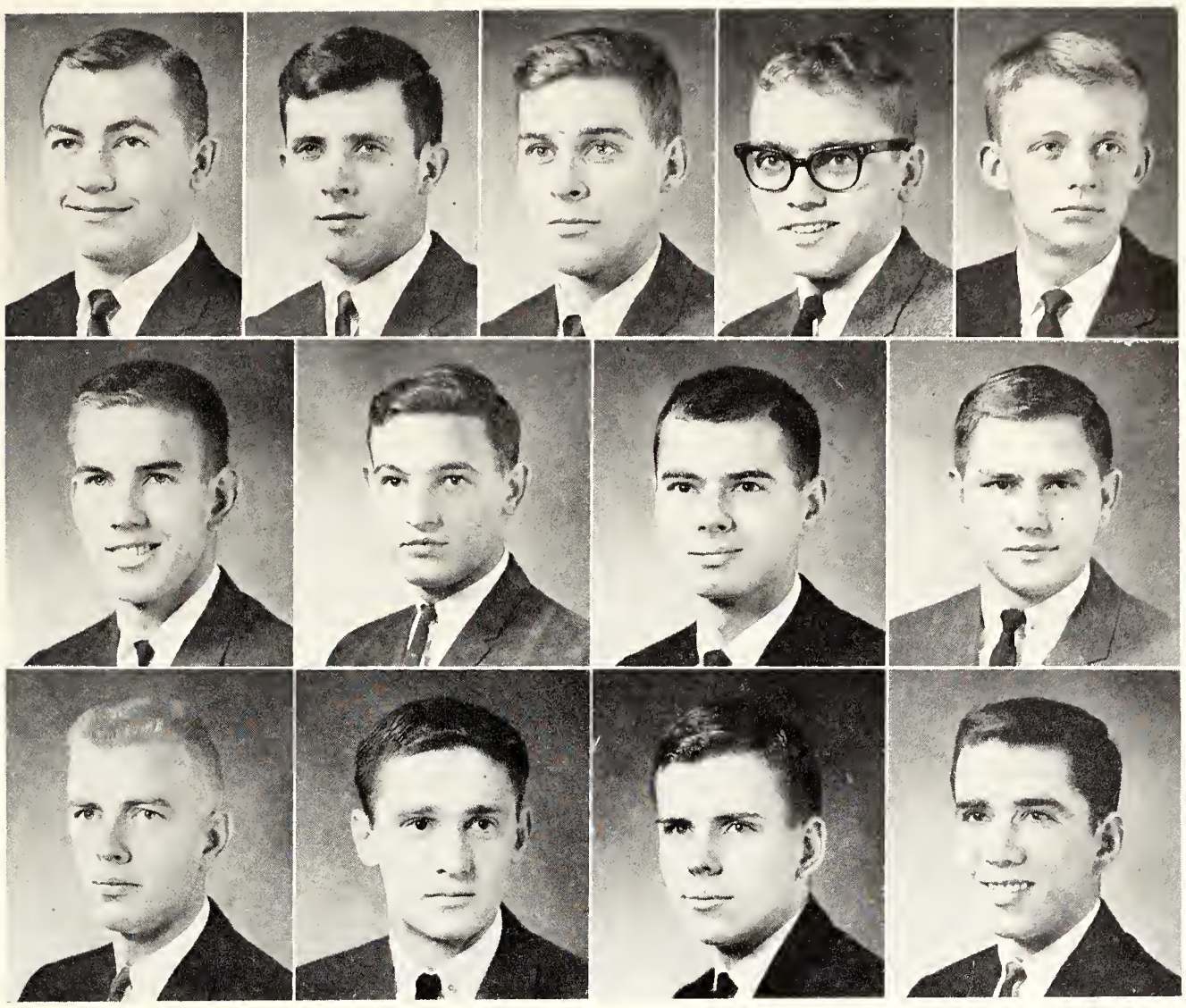

Sigma Nu—*Top Row:* Wilfrid D. Nelson, Randall K. Newell, Ronald D. Opperman, Victor F. Palenske, Peter J. Pallesen.

Second Row: Dean A. Pease, Larry L. Reynolds, Edward D. Russell, James C. Seay.

Bottom Row: Kermit V. Smith, Jerry D. Spencer, Jon P. Stone, Franklin C. Woods.

Four Sigma Nu brothers shovel snow from the multi-purpose tennis courts located behind their house before beginning a game of basketball. The courts proved to be a popular recreation area in spite of the winter weather.

Sigma Phi Epsilon — *Top Row*: Mrs. Ruth Johanson, Roger C. Applegate, James D. Barbour, Keith L. Bennett, Ernest E. Brown, Kenneth R. Brownell, Jim G. Bumgarner, James N. Caldwell.

Second Row: John W. Calmes, James C. Christie, Charles Clinkenbeard, Robert F. Crawford, Wayne C. Cunningham, William K. Dalton, Harold G. Denton, Larry R. Denton.

Third Row: Robert C. Downs, David W. Duncan, Gary N. Edmonds, Charles E. Englund, Jay E. Faulconer, Clarence S. Fowler, Bill W. Fugit, William B. Griffitt.

Fourth Row: James J. Harter, Gale L. Hatcher, Richard S. Hays, Alan D. Herrman, John M. Hemphill, Jerry M. Hill, James A. Hott, Steven K. Hundley.

Bottom Row: Donald R. Johnson, Ivan E. Kanak, Carleton L. Kleitz, Lawrence R. Latta, Frederick R. Lowe, Albert C. Marth, Fredrick W. Masek, Malcolm P. McCracken.

Sig Ep's Create Best Homecoming Display

A Wildcat predicting a K-State victory from a crystal ball won the first place trophy in the fraternity Homecoming house decorations for the 80 men of Sigma Phi Epsilon. The men were finalists in both Interfraternity Sing and 1962 Y-Orpheum productions. Pledges and actives worked to better community relations by decorating hospital wards during Christmas time. Three men represented the Sig Ep's on Student Council. Several men participated in varsity sports and intramurals.

Aside from exchanges and house parties, the Sig Ep's, in conjunction with the Pi Kappa Alpha's, held the Orgy Productions and Duad party. Native costumes were donned for the annual Hawaiian Party and Sig Ep dates were transported in hay wagons to an old-fashioned Western costume party.

One hundred fifty-eight chapters • Founded Richmond, Virginia 1901 • Kansas Beta chapter established 1918 • President: Louie Supica.

Site of numerous costume and informal house parties, the Sigma Phi Epsilon fraternity is located at 1015 Sunset.

Sigma Phi Epsilon—*Top Row:* Clinton H. McDiffett, John G. McComb, Stewart L. McDermet, John H. Miller, William F. Mohri, Francis P. Moynagh, James P. Nelson, John L. Nelson.

Second Row: Robert E. Nickel, Ronald W. Overley, Charles L. Perrier, Frederick L. Peterson, Gary L. Peterson, Ronald L. Pfister, Terry L. Ray, Merlyn D. Reichel.

Third Row: David R. Reynolds, Gerald W. Runyan, David A. Schmitt, Paul E. Schneikart, Frank R. Scoby, William H. Sears, John L. Sherman, Daniel C. Sloan.

Fourth Row: Bruce E. Smith, Larry E. Stout, Louie Supica, Max Supica, Fred W. Team, Bruce L. Tomlinson, Monty P. Weckel.

Bottom Row: Homer L. Williams, Charles E. Wilson, Robert E. Woldt, Ritchey P. Woods, Dennis D. Woofter, David W. Zeckser, William J. Zschoche.

A scrapbook filled with pictures and mementoes shows the accomplishments, parties and campus activities of the men of Sigma Phi Epsilon. The book is proudly displayed to dates at informal houseparties throughout the year.

Construction site of the second place Homecoming float decoration was 1606 Fairchild, Tau Kappa Epsilon house.

One hundred ninety-two chapters • Founded Illinois Wesleyan University 1899 • Alpha Lambda chapter established 1931 • President: Carl Long.

Tau Kappa Epsilons Attend Miami Confab

Five Tau Kappa Epsilons traveled to Miami Beach, Fla., for the 31st national TKE convention last summer. Other chapter members attended the Tau Kappa Epsilon Great Plains Leadership conference during the spring semester in Kansas City.

The men worked in campus organizations, with members on Arts and Sciences Council and in the Agriculture Honors Program. Tau Kappa Epsilons were tapped for Alpha Kappa Psi and other honoraries. Two men were on the cheerleading squad.

A flurry of parties and house activities kept the TKE's busy socially. Starting the year with an annual Corral Party, the men maintained their social pace by entertaining their parents at the house on separate weekends. The pledges gave a Pajama party, and the annual spring formal ended the activities.

Polishing the "Mourning Glory," Tau Kappa Epsilon pledges take special care of their possession. At the disposal of the men, the black hearse has a variety of uses ranging from campus transportation to frequent triple dating.

Tau Kappa Epsilon — *Top Row*: Mrs. J. P. Jackson, Bruce A. Ames, Robert A. Baruth, Alan G. Beal, Lourin K. Bergstrom, Curtis M. Beyer.

Second Row: Ronald E. Brock, Jedwin R. Bryan, Robert J. Claybaugh, John A. Cowan, Duane R. Deyoe, Robert L. Esslinger.

Third Row: Terrell Fitzgerald, Kurtis K. Frevert, Lloyd D. Gillet, Richard L. Goostree, Lyle H. Gugler, Lanny R. Hall.

Fourth Row: Jerald L. Harper, Gary L. Hibbs, Wesley C. Houser, Charles M. Keithley, Albert T. Kocher, Carl V. Long.

Fifth Row: Richard McClanathan, Garth W. McMillen, Larry J. Medley, Eldon L. Misak, David W. Moore, David L. Morgenson.

Sixth Row: Samuel T. Myers, David B. Nelson, Larry D. Rader, Ronald D. Rader, Gene W. Schild, Kurt P. Schulke.

Seventh Row: George L. Sherer, Paul V. Sherer, Michael J. Shonyo, James C. Stephens, Steven F. Swaim, Robert R. Swenson, Stephen M. Todd.

Bottom Row: Lester M. Town, Maurice E. Vorhies, Giles L. Wade, Thomas C. Wann, George E. Weckel, Ralph C. Wilkerson, Jon C. Yowell.

Women's Dorm Council—*Top Row*: Carolyn D. Stratton, Connie R. Wiggins, Priscilla Fulkerson, Jill K. Snyder, Linda L. Mull. *Second Row*: Virginia L. Duncan, Mary H. Vogt, Glenda M. Selfridge, DeAnn St. John, Diana K. Jarvis, Janice Ravenscraft. *Bottom Row*: Sally S. Smith, Karen S. Tucking, Jane B Martin, Clementine Washington.

High on the hill overlooking the University, the three freshman dormitories make an impressive sight to the campus visitor. Under the supervision of three directors and upperclass assistants, the halls housed a total of 638 girls.

Freshmen Coeds Fill Van Zile Dormitory

Van Zile hall was devoted completely to freshmen women's housing for the first time since its construction in 1926. Last year the dormitory was occupied by one floor of freshmen women. The change was instigated because of the lack of sufficient housing for freshmen due to the increase in enrollment.

Van Zile residents were socially active with the Blue Christmas party as a seasonal highlight. A pirate party on the dorm patio was another attraction. Hour dances and exchange dinners with men's organized houses added variety to Van Zile life.

The women entertained with a faculty tea, a Mother's Weekend and an open house. Campus activities listed Van Zile residents in Student Council, as People-to-People representatives and members of clubs and honoraries. Van Zile hall placed second in women's intramural basketball. Semester presidents were Jill Snyder and Diana Williams.

Residents of the freshmen dorms, standing in the formation of a Christmas tree, carol at the annual Inter-dorm sing.

Van Zile Hall—*Top Row:* Miss Jane Newman, Mrs. Louis Tunison, Mary K. Adams, Karol K. Alexander, Agnes F. Anderson, Marilyn J. Anderson, Jeannette A. Andrews, Carol J. Atkinson.

Second Row: Marilyn J. Back, Janet F. Bailey, Virginia L. Berryhill, Carol A. Besack, Louise M. Birdsall, Bonnie S. Boyd, Rose A. Bradbury, Mary R. Brethour.

Third Row: Joan J. Brinkmeyer, Connie S. Brunswig, Kay L. Burgat, Marilyn K. Caldwell, Betty J. Calliham, Cheryl L. Carleton, Judith Carmichael, Peggy L. Chambers.

Bottom Row: Lou E. Clark, Zelma R. Cole, Susan K. Cosby, Ellen L. Cowles, Susan L. Cree, Sue A. Crist, Ann S. Cunningham.

Van Zile Hall—*Top Row*: Dorothy M. Davis, Fanchone Dearmond, Linda J. Dickerson, Judy L. Doggett, Sydne C. Dorsey, Eleanor R. Eastwood, Elizabeth G. Elliott.

Second Row: Shirley K. Ernzen, Sharilyn A. Evans, Nancy J. Exline, Jeryn S. Faddis, Norma M. Felbush, Kathleen L. Fisher, Dawn L. Flesher.

Third Row: Esta A. Folkerts, Patsy O. Folsom, Dee A. Freidenberger, Eloise D. Fugit, Judith A. Fuller, Judith L. Gauer, Louise R. Giefer.

Fourth Row: Carol A. Gilchrist, Judilee Goering, Judith A. Golitko, Judy K. Griffin, Connie L. Hager, Irene A. Hajek, Linda S. Hall.

Fifth Row: Linda Hamilton, Patricia G. Hammond, Lydia J. Hand, Donna J. Hankin, Bernadette R. Hawkes, Jean L. Heaton, Sandra L. Heckey.

Sixth Row: Dorothy J. Heinsohn, Sharon K. Hohner, Carol M. Holtby, Carolyn K. Horalek, Janet L. Horchem, Mildred C. Isom, Donna M. Janzen.

Seventh Row: Diana K. Jarvis, Karen A. Kope, Linda A. Kortman, Patricia A. Laswell, Doris M. Lehman, Claudia K. Lett, Shirley Levendofsky.

Eighth Row: Vicki L. Lewman, Jo A. Lindbloom, Dawn E. Lyon, Janet A. Magdeburg, Patricia A. Maglaughlin, Helen E. Markel, Janet S. Martens.

Bottom Row: Dixie A. Martin, Patricia M. Martin, Karen B. Mauck, Ann L. McLean, Carolyn L. Miller, Mary C. Miller, Nancy A. Miller.

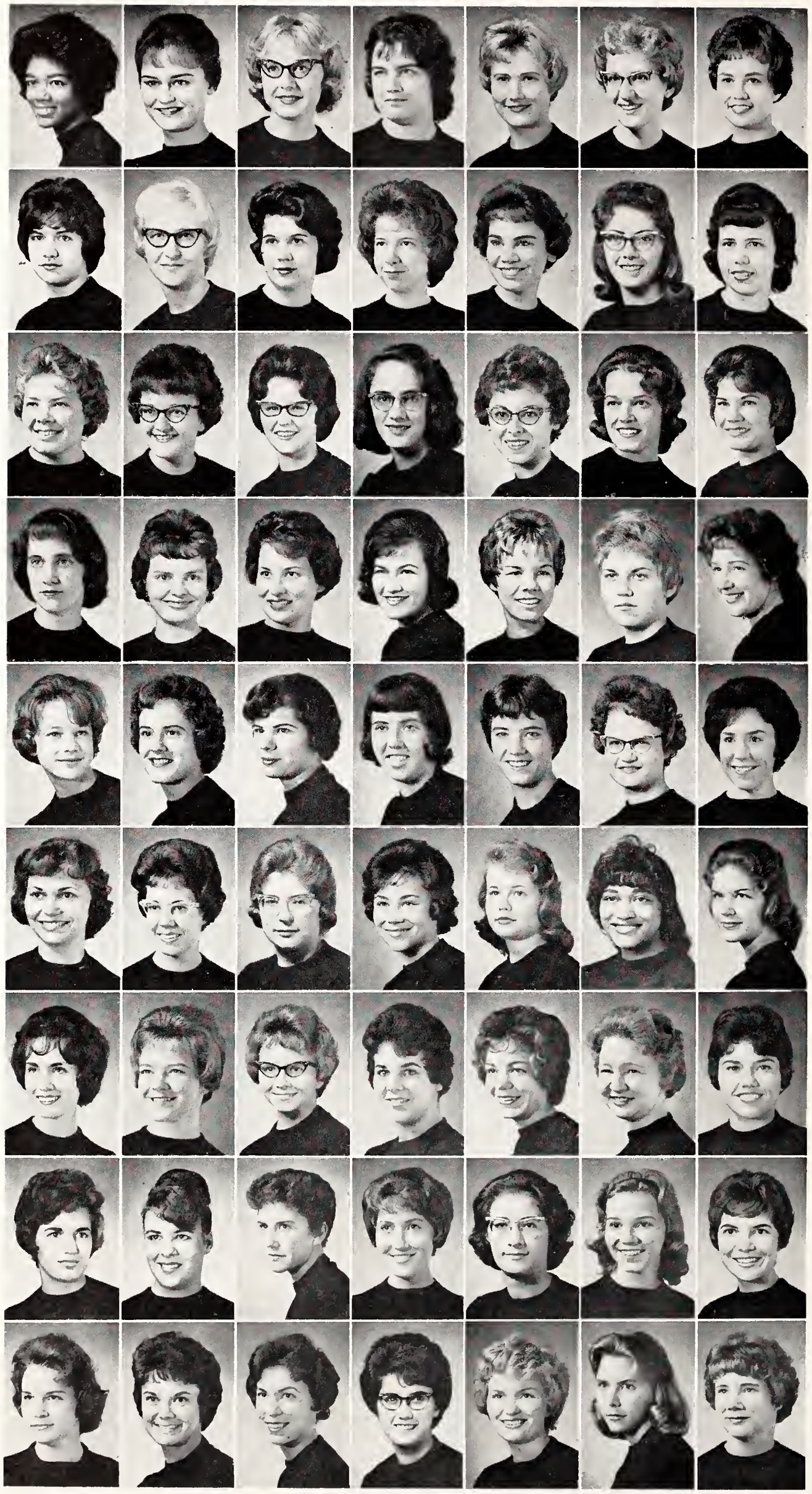

Van Zile Hall — *Top Row*: Mary A. Moline, Marjorie A. Moore, Marilyn C. Morris, Mary L. Muckenthaler, Cynthia A. Mundt, Annette K. Nelson, Betty J. Nelson.

Second Row: Mary A. Nichols, Charlotte A. Nolting, Pauline S. Nomura, Mary J. Ohnmacht, Linda R. Papermaster, Peggy J. Perrill, Beverly L. Pierce.

Third Row: Lela F. Plunkett, Betty A. Pope, Phyllis A. Pope, Rose M. Potenski, Georgiana L. Potts, Jan L. Prather, Kathleen Pressgrove.

Fourth Row: S. Kay Randel, Janice K. Ravenscraft, Connie K. Rieger, Barbara R. Riggle, Margaret A. Ritchey, Connie E. Rogers, Betty J. Roop.

Fifth Row: Marilynn K. Rudell, Carolyn K. Rundell, Mathilda H. Schartz, Joy L. Schilling, Julia A. Schroll, Sandra K. Schurr, Kathleen M. Schulz.

Sixth Row: Alma L. Schweitzer, Ellen E. Sheedy, Mary M. Shirley, Claudette A. Slemons, Joan E. Smalley, Cheryl A. Smith, Elma M. Smith.

Seventh Row: Martha L. Smith, Carol L. Steele, Sandra S. Steele, Elizabeth N. Stevens, Rose M. Stimatze, Karen J. Sullivan, Myoan J. Swilley.

Eighth Row: Mary A. Thompson, Marsha A. Trew, Donna L. Ulery, Judith E. Von Lehe, Darlene L. Walter, Joyce M. Webster, Virginia A. Weisser.

Bottom Row: Mary L. Wehling, Maud E. White, Bernice Wiglesworth, Catherine A. Williams, Diana J. Williams, Georgia A. Wilson, Judith A. Wolf.

Waltheim Hall — *Top Row:* Mrs. Hazel Fetter, Mrs. Janis Lovell, Beverly K. Ahlstedt, Sharon K. Allison, Phyllis E. Ball, Norma J. Barker, Nancy L. Batten, Melody L. Beaubien.

Second Row: Marjorie A. Besse, Julia L. Bissell, Roberta D. Blase, Judy L. Bodenhamer, Karen R. Casey, Ethelyn L. Cecil, Linda J. Childers, Carole B. Chiles.

Third Row: Carmen W. Combrink, Marilyn L. Cooper, Sophia M. Coughlin, Ann Drury, Joy L. Duffner, Virginia L. Duncan, Barbara A. Feese, Lynda D. Fink.

Fourth Row: Katherine M. Fleming, Linda L. Fowler, Karen D. Geist, Evelyn J. Goldsby, Mary K. Grieser, Mary A. Griffith, Mary E. Hall, Carol J. Heer.

Bottom Row: Helen E. Houghton, Marilyn K. Husted, Janice M. Johnson, Judith L. Jones, Lucinda L. Keller, Brenda L. Lahmeyer, Lorraine A. Lamborn, Janet A. Lane.

Waltheim Hall Coed Reigns as RP Queen

Regal honors were bestowed on Waltheim Hall when Janet Lane was crowned 1962 Royal Purple Queen. The first place trophy for independent Homecoming house decorations was won by the Waltheim residents. The coeds also accumulated the most points at the Sigma Chi Derby Day games and brought home the first place trophy. Two Waltheim women marched in Angel Flight and another was president of the Interdorm Council. Other residents were active in campus clubs and honoraries.

Social activities for Waltheim Hall included the Christmas formal, the spring formal and a faculty tea. Hour dances with fraternities and men's independent houses occupied a prominent place on the Waltheim social calendar. The women also entertained their parents at an open house in October. Mary Vogt was president first semester and Saundra McGehe was elected to the office second semester.

The only off-campus women's dormitory, Waltheim Hall offered apartment-style dorm living for upperclass coeds. With dormitory residents totaling 81, the hall was comprised of living suites which each housed six to eight University women.

Eighty-one upperclass girls live at 1436 Laramie in Waltheim Hall. The residents held winter open house.

Waltheim Hall — *Top Row:* Barbara H. Lewis, Geneva L. Lewis, Mary J. Matney, Beverly K. McDaniel, Kathleen E. McDonald, Saundra L. McGehee, Karen K. McKinley, Sally A. Melhinch.

Second Row: Alberta L. Meyer, Donna L. Moore, Kathryn R. Opocensky, Harriett D. Owens, Joyce D. Pederson, Jeanne P. Peterson, Martha J. Porter.

Third Row: Linda L. Pounds, Carole L. Powell, Barbara A. Pyle, Nina L. Renard, Sandra E. Rhodes, Kayleen M. Rizek, Dee A. St. John, Dixie L. Sherraden.

Fourth Row: Rosetta P. Skinner, Mary A. Sloan, Mary L. Smith, Meredith A. Smith, Patricia A. Smith, Barbara L. Spaulding, Janet L. Stensaas, Judith A. Stevens, Loraine F. Stoughton.

Bottom Row: Sylvia S. Strong, Diane S. Swenson, Maisie S. Tanaka, Gloria J. Tonne, Karen S. Tucking, Mary H. Vogt, Nancy B. Weber, Berna A. Wingate, Mary A. Zohner.

A few hands of bridge or a quick glance at a recent magazine provided a good study break for the women of Waltheim Hall. The coeds find that a few minutes of quiet relaxation before dinner will increase their study efficiency.

Mrs. Mamie Boyd and Jane Martin, hall president, accept a portrait of Mrs. Boyd given by the Endowment Association.

Boyd Hall Residents Adopt Needy Family

A family was adopted at Christmas time by the women of Boyd hall. The 236 freshmen residents gave blankets, dishes, food and toys to the underprivileged family. Another service project included a doughnut sale during study hall breaks. The proceeds from the sale were donated to the World University Service. People-to-people representatives, treasurer of AWS, Larry Woods speech contest finalist and Union committee members lived at Boyd.

Socially active, the women entertained at after-game coffee hours during football season. A Christmas formal, "Golden Holiday," portrayed a winter in white and gold. Walking through a whale's mouth to the inside of a ship, Boyd hall residents and their dates sailed on the S.S. Boyd to a spring Shipwreck party. Mothers were entertained to a weekend of dorm life in the spring. A spread and fashion show were presented for the mothers. Holidays were celebrated at the dorm with special guest dinners. Mrs. Mamie Boyd, an outstanding alumna after whom the dorm was named, was honored at Christmas.

Boyd Hall—*Top Row:* Mrs. Wilma Thompson, Mrs. Keith Hostetler, Jolane S. Ackerman, Lorraine A. Adamson, Janet D. All, Jennifer E. Alldritt, Kathleen A. Allen.

Second Row: Christine M. Anderson, Kathleen M. Anderson, Margaret R. Anderson, Suzanne J. Armour, Betty S. Arnold, Janet J. Arnold, Sally M. Attebery.

Third Row: Marylin F. Babbitt, Carol A. Backman, Janice C. Bainter, Nancy C. Baker, Jeanette E. Barney, Rilla S. Barnhart, Paula J. Barron.

Fourth Row: Jo A. Bathurst, Sandra K. Beale, Carolyn J. Bearg, Robecca L. Beeler, Donna M. Begole, Mary E. Bell, Jana S. Bennett.

Boyd Hall—*Top Row:* Judy K. Blake, Evelyn C. Bogenhagen, Susan M. Bohrer, Barbara J. Buckle, Mary L. Burk, Glenda D. Burkholder, Margaret L. Burling.

Second Row: Karen J. Carey, Sharon K. Carl, Sharron S. Carr, Carole L. Carruthers, Sue E. Carson, Mary P. Carter, Sharon A. Carver.

Third Row: Patricia A. Casey, Marilyn S. Cashman, Judith D. Cauble, Sharron K. Chambers, Linda K. Childers, Jane L. Clark, Marylou Claussen.

Fourth Row: Betty J. Cloud, Nancy L. Coffman, Cynthia M. Cole, Diana G. Cope, Mary L. Coppinger, Jeanette E. Coulter, Janet L. Cowles.

Fifth Row: Caroline L. Crist, Marilyn K. Culberson, Janet K. Darter, Gaula J. Davis, Helen C. Davis, Linda J. Davis, Linda L. Davis.

Sixth Row: Diane C. Dick, Donna M. Dlabal, Nancy A. Dumler, Nancy J. Eisele, Linda J. Emig, Sharon F. Etling, Saundra L. Ettinger.

Seventh Row: M. Alice Evans, Susan K. Farha, Susan Faulconer, Nancy S. Fink, Betty J. Francisco, Janice M. Fromme, Judith C. Fulkerson.

Eighth Row: Glenda J. Garrelts, Mary E. George, Karen L. Geyer, Sarah A. Glandon, Dorothy L. Glanville, Sheryl F. Goltz, Cherlyn A. Gothard.

Ninth Row: Eva L. Granell, Margaret H. Greene, Marilyn M. Greer, Melinda D. Grigsby, Lenora A. Grund, Kathleen M. Hall, Janelle E. Hankins.

Bottom Row: Bertha D. Harding, Judith L. Harry, Mary L. Haymaker, Sheila M. Heinz, Ina S. Hesser, Patricia K. High, Marlys K. Hilyard.

Boyd Hall—*Top Row:* Billie J. Hinds, Carol L. Hodgson, Norma D. Holland, Karol S. Hooper, Marianna Hoover, Phyllis M. Horalek, Karen C. Hughbanks.

Second Row: Catherine L. Hyde, Patricia Ingersoll, Sherry L. Irons, Jane A. Isch, Maxine R. Isernhagen, Judy A. Jaax, Jill L. Jefferis.

Third Row: Virginia M. Johnsmeyer, Charleene K. Johnson, Karen B. Joines, Evaline M. Jones, Linda R. Jones, Patricia J. Jordan, Cheryl S. Kelley.

Fourth Row: Mary A. Kice, Nancy J. Kirchhoff, Pattye G. Klepinger, Dianne Knox, Sara L. Kuhn, Barbara A. LaBarre, Marty L. Lairmore.

Fifth Row: Lucille I. Latschar, Carolyn K. Leeper, Lila J. Leidy, Janet M. Lemon, Leila M. Marcellus, Bonita M. Maresch, Judith A. Marolf.

Sixth Row: Jane B. Martin, Marceline A. Masten, Bonnie J. Maxim, Jerrie J. McAhren, Marlene K. McBride, Janice I. McCord, Marilyn C. McCracken.

Seventh Row: Jane K. McDowell, Floy C. McKee, Marilyn A. McMillan, Harriet J. Meals, Rae A. Mettlen, Janine T. Miletich, Carolyn J. Miller.

Eighth Row: Marilyn Miller, Marsha L. Minnis, Ann Moberg, Evelyn E. Moody, Marva L. Morrison, Lorene K. Mundhenke, Loretta F. Mundhenke.

Ninth Row: Mary K. Munson, Linda K. Muntz, Rebecca R. Neitzel, Elizabeth A. Newton, Valerie A. Nixon, Shirley A. Nomura, Jane A. Pardoe.

Bottom Row: Patricia S. Parsons, Rita L. Pearce, Linda C. Perkins, Lynda L. Pettey, Gretchen A. Pomerenke, Judith C. Poppe, Linda J. Porter.

Boyd Hall—*Top Row:* Cynthia S. Priddy, Lois C. Quantic, Janice E. Ray, Vicki S. Reece, Mary K. Rendleman, Roslyn R. Rice, Paula K. Rindt.

Second Row: Linda S. Rively, Norma J. Roberts, Margaret S. Robison, Marie M. Root, Dorothy J. Ross, Edith R. Sass, Nancy M. Schiller.

Third Row: Pauline L. Schweitzer, Karen E. Scoville, Linda G. Seaton, Rita J. Self, Marianne Seymour, Harriet E. Sharp, Jane M. Shier.

Fourth Row: Cynthia S. Shupe, Janet L. Simon, Dorothy J. Slaughter, Garalyn M. Smith, Sandra S. Smith, Judith K. Snyder, Carolyn K. Spencer.

Fifth Row: Virginia S. Sprague, Sally A. Steele, Linda J. Sticher, Nyla J. Stockebrand, Karen J. Strahm, Anne D. Struss, Evelyn A. Sullivant.

Sixth Row: Carol M. Surtees, Barbara K. Swinney, Marilyn K. Tague, Carolyn G. Taylor, Cheryl L. Taylor, Elaine C. Taylor, Patricia A. Templer.

Seventh Row: Jeanette M. Thomas, Margaret F. Thompson, Carolyn F. Tovrea, Joyce L. Truax, Carol L. Vaughan, Nola E. Veley, Karen P. Walkmeyer.

Eighth Row: Katherina C. Warders, Clementine Washington, Patricia A. Waters, Mary A. Watters, Judith F. Werner, Margaret S. Wherry, Sharon J. Whirley.

Ninth Row: Shirley L. White, Meredith J. Whitman, Ina M. Wieland, Letty Williams, Elizabeth A. Wilson, Lucinda L. Winter, Beverly J. Wood.

Bottom Row: Gwen D. Woodard, Jacqueline Worrell, Nancy J. Wulf, Karen M. Wylie, Ruth A. Young, Mary J. Yoxall, Diana L. Zurbuchen.

Teaching Dad the latest dance craze, the twist, keeps the women of Putnam Hall busy during Fathers' Weekend.

Putnam Women Add To List of Traditions

Under the guidance of a new director, Miss Joanne Burkes, formerly of Oklahoma University, the 240 women of Putnam Hall added new events to their list of traditions. For Fathers' Weekend, the Dads took over one floor of the dorm, moving daughters up to a friend's room. Faculty guests were invited to special dinners held at Thanksgiving, Christmas and Easter. A formal dance was given at Christmas and fraternities sent representatives to a Putnam Easter egg hunt. The baskets used to collect eggs were donated to Riley County Hospital.

Entering Y-Orpheum for the first time, the women and Kappa Sigma fraternity wrote their way into the final productions. St. Patricia and finalists for both the Royal Purple Queen and the Miss K-State-Manhattan contests lived at Putnam Hall.

Putnam Hall—*Top Row*: Miss Joanne E. Burkes, Mrs. Norman Hildebrand, Judith K. Allee, Sharon K. Allen, Joyce A. Anderson, Judy K. Anderson, Paula G. Antenen.

Second Row: Judy L. Baker, Maxine T. Barenberg, Karen L. Barndt, Suzanne D. Bartram, Suzanne M. Behrens, Marilea K. Bell, Jane C. Benedick.

Third Row: Roberta K. Berkley, Annette J. Beyer, Maxine S. Black, Lyla M. Blattner, Rogga J. Bowie, Linda J. Bremer, Sandra S. Brumback.

Fourth Row: Jan C. Buenning, Lana L. Burnett, Barbara A. Call, Judy A. Calliham, Elizabeth A. Carlin, Marilee S. Carr.

Bottom Row: Susan E. Carroll, Patricia R. Caruthers, Linna S. Chasey, Patricia Christensen, Carleen A. Conger, Helen L. Couch.

Putnam Hall — *Top Row:* Malinda R. Crispin, Marsha F. Crotinger, Leah S. Daily, Mary F. Dale, Nancy A. Dale, Dee A. Davis, Janice K. Dawdy.

Second Row: Kathleen A. Dickey, Glenda M. Diehl, Sandra S. Dirks, Connie S. Drake, Gwen M. Dudley, Patricia A. Duffin, Mary K. Dunlap.

Third Row: Sharel L. Dutton, Constance K. Emigh, Mary P. Engler, Janiece D. Fair, Sharon A. Fish, Mary J. Fleek, Linda R. Fluke.

Fourth Row: Bonnie J. Foulds, Carolyn J. Fraser, Dayna J. French, Margaret J. Garard, Marilyn J. George, Kaydence L. Gilles, Sylvia A. Gillespie.

Fifth Row: Versa L. Gostnell, Carole A. Graham, Jeanne A. Gray, Marilyn C. Gutsch, Marilyn S. Hahn, Judith S. Halbleib, Annette Hall.

Sixth Row: Franco A. Hammel, Nancy J. Hamon, Donna L. Hansen, Eugenia L. Harding, Elinor P. Harris, Lyla M. Hayes, Sharon A. Heersche.

Seventh Row: Patricia A. Heiser, Lelah F. Henning, Sandra L. Herring, Jacqueline Heter, Margaret A. Hey, Marilyn J. Hohn, Frances H. Holeman.

Eighth Row: Paula J. Holle, Ellen Hollingsworth, Joan L. Holloway, Marsha R. Hook, Judith K. House, Margaret K. Hurley, Phyllis J. Jacobson.

Bottom Row: Carol A. Jahnke, Suzanne Jennings, Karen S. Jester, Evelyn R. Jilka, Ann L. Johnson, Sharon M. Johnston, Susan Katzenberger.

Putnam Hall—*Top Row*: Diane L. Keller, Virginia B. Kenyon, Alice L. King, Darla J. Kirby, Judith Kleinschmidt, Sharon E. Knight, Linda A. Kraus.

Second Row: Katherine A. Kreamer, Joyce K. Kuhns, Merle K. Lancaster, Bonnie E. Leckron, Diane E. Lee, Ellen M. Lehman, Leanna M. Lenhart.

Third Row: Patricia A. Leopold, Vivian K. Lindamood, Judith E. Linden, Jolene B. Linin, Catharine R. Lorimer, Geraldine L. Lyddane, Joan Madden.

Fourth Row: Mary C. Manville, Nancy E. Marshall, Judy K. McClure, Barbara J. McCurdy, Peggy L. McDonald, Carole J. McIntire, Jean A. McIntyre.

Fifth Row: Pamela K. McKean, Brenda J. McLean, Pamela McNeal, Susan D. Mehl, Barbara A. Meyer, Carol R. Miller, Judith A. Miller.

Sixth Row: Jean A. Minsch, Linda L. Moline, Meredith A. Moore, Margaret J. Moss, Rita D. Mundhenke, Maurine L. Murphree, Sue K. Murray.

Seventh Row: Kathleen D. Nelson, Nanci S. Nelson, Anita K. Newbury, Julianne Nicholson, Karla J. Nivison, Elisa E. Noll, Sylvia J. Nottingham.

Eighth Row: Sharon K. Ost, Linda S. Oveson, Drucilla Patterson, Mary K. Paul, Karen S. Peterson, Mary A. Pichner, Joan E. Pool.

Bottom Row: Diana K. Pringle, Nancy L. Proctor, Sharon K. Radford, Betty A. Randall, Jane L. Richards, Ruth A. Richardson, Mary A. Roberts.

Putnam Hall—*Top Row*: Diane L. Robinson, Phyllis J. Rogers, Imogene J. Ross, Sidney F. Rowland, Frances A. Ruppe, Colleen K. Salter, Sheila K. Sanders.

Second Row: Jane A. Schlickau, Margaret Schroeder, Nancy J. Schroeder, Janet M. Seim, Glenda M. Selfridge, Dorris A. Seymour, Roberta A. Shadwick.

Third Row: Patricia N. Shafer, Sarah A. Shaw, Bonnie Shelinbarger, Janice E. Shoup, Linda L. Simmons, Judith D. Skinner, Carol L. Smith.

Fourth Row: Elaine C. Smith, Sally S. Smith, Suzanne Smith, Jacqueline Snodgrass, Toka J. Snyder, Nancy C. Speers, Linda J. Stackhouse.

Fifth Row: Sharon E. Stauffer, Dee A. Stephens, Jerry L. Stewart, Hazel M. Stout, Wreatha A. Streeter, Carol A. Strobel, Janet A. Symns.

Sixth Row: Louanne Taylor, Susan A. Taylor, Sally A. Teter, Brenda C. Thomas, Karen L. Thompson, Joyce M. Timmons, Vera J. True.

Seventh Row: Sandra H. Tweed, Johna L. Ulmer, Rita M. Urbanek, Katherine Vinduska, Linda J. Wacker, Jean A. Warren, Victoria L. Weidle.

Eighth Row: Erma J. Weixelman, Carol A. Wendt, Nellie K. Wester, Peggy J. Whitesell, Ruth E. Whitten, Janice K. Widner, Judith K. Willis.

Bottom Row: Nancy L. Wilson, Ann C. Windsor, Phyllis J. Winfrey, Virginia L. Wisler, Elizabeth A. Wood, Mary C. Wood, Sharon L. Wood.

Recognized as a part of the women's dormitory system, West Stadium residents abide by Inter-dorm Council rules.

West Stadium Ranks As On-Campus Dorm

Since the conversion from living quarters designed for men to a women's residence hall last year, West Stadium has increased its capacity to 130 coeds. Upperclass independent women live beneath the football stadium because of a shortage of housing facilities. Active in campus organizations and honoraries, West Stadium women participated on debate teams, plays and musical productions.

First Semester officers: President, Linda Mull; Vice-President, Linda Stoskopf; Secretary, Nancy Fair; Treasurer, Mary Rose Giefer.

Second Semester officers: President, Linda Stoskopf; Vice-President, Janel Lagoski; Secretary, Nancy Fair, Treasurer, Mary Rose Giefer.

A favorite stopping off place on the way to or from class, the mailbox attracts coeds living at West Stadium dormitory.

West Stadium — *Top Row:* Mrs. Mabel B. Strong, Carole D. Baker, Judith M. Barker, Carol A. Barnhart, Cynthia J. Beckwith, Karen M. Behnke, Joyce J. Berk.

Second Row: Judith J. Bower, Barbara J. Boyd, Arlene M. Breault, Barbara N. Britton, Helen M. Buttron, Roberta E. Cernozek, Mary J. Charvat.

Third Row: Ruei C. Chen, Arlene P. Ciboski, Nancy K. Coleman, Jane M. Cooley, Darlene M. Cook, Barbara L. Danford, Marian M. Davies.

Fourth Row: Charlotte Davis, Ella N. Downs, Margaret H. Duggan, Linda J. Duguid, Janet E. Eddy, Judith Eggenberger, Julie C. Elting.

Fifth Row: Dorothy L. Faerber, Nancy J. Fair, Ardis A. Ferguson, Emma L. Forbes, Priscilla Fulkerson, Jane V. Garnett, Dorothy P. Garrett.

Sixth Row: Virginia A. Garvin, Delores M. Gelino, Maryrose C. Giefer, Glynis D. Gilbert, Patricia J. Gilkey, Roberta A. Glanville, Susan S. Golder.

Seventh Row: F. Johanna Grennan, Marilyn K. Grimm, Carole J. Gruetze, Judith F. Gwinn, Susan L. Hall, Judith A. Hammons, Kay L. Hartenstein.

Eighth Row: Karen A. Heitman, Connie J. Hoendorf, Susan C. Holman, Zoe A. Holmes, Nancy S. Hugill, Nancy Hull, Margaret J. Keeler.

Bottom Row: Carol A. Koester, Jane M. Konop, Ruth M. Kruckenberg, Jane E. Lagoski, Joann Leikam, Terry D. Mack, Carole J. Magoffin.

West Stadium — *Top Row:* Grace A. Mahar, Oneita L. Marcy, Mary L. Marshall, Karen S. Martinson, Catharine A. Masek, Jane E. Maxwell, Carolyn S. Mayden.

Second Row: Ileene A. Mayer, Karen S. McAuley, Judeth E. McChesney, Carol E. Means, Cheryl A. Meek, Margaret A. Middleton, Marilyn S. Middleton.

Third Row: Marlene K. Moody, Marilyn R. Morton, Carole A. Mull, Linda L. Mull, Janet E. Naureth, Connie J. Neitzel, Alice F. Nesbitt.

Fourth Row: Joleen G. Neufeldt, Jean C. Noblitt, Barbara P. Noble, Rosemary I. Oehme, Jo E. Olson, Bettie L. Payne, Margie L. Peters.

Fifth Row: Catherine A. Phillips, Judith A. Porter, Penny L. Porter, Constance J. Proctor, Margaret Quantrell, Jane L. Reiff, Kathleen A. Rife.

Sixth Row: Erna J. Rippe, Georgiana Roberts, Pauline M. Robl, Glennys J. Runquist, Barbara J. Sawer, Karyle A. Schmidt, Judith A. Seaman.

Seventh Row: Charlene I. Small, Janis M. Smith, Linda G. Smith, Myrna L. Smith, Nancy J. Smith, Doris L. Stillings, Linda L. Stoskopf, Mary L. Suarez.

Eighth Row: Barbara A. Sweat, Gayle D. Taylor, Judy L. Taylor, Margaret L. Thompson, Janet I. Vincent, Grace L. Volle, Frances M. Wales, Mary S. Wallerius.

Bottom Row: Judith N. Weber, Kristine A. Webster, Lois K. Wells, Connie R. Wiggins, Marilyn J. Williams, Marjorie A. Williams, Nona F. Williams, Melva J. Zimmerman.

Rice Hall — *Top Row:* Mrs. Louise Hughes, Verona A. Buchele, Patricia A. Byers, Margaret R. Eaton, Carole L. Guldner, Linda A. Harbes.

Second Row: Barbara J. Henry, Judith J. Hilton, Kay E. Hurtt, Carole M. Jensen, Janet C. Lewis, Amanda A. L'Heureux, Gloria J. McAvoy.

Bottom Row: Nancy S. Neill, Donna J. Simpson, Martha J. Stout, Jane E. Swartz, Dolores P. White, Margaret E. Wilson, Marcia J. Wyckoff.

Rice Hall Organizes, Decorates for Coeds

Rice Hall, the former nurses home for St. Mary's Hospital, became an organized independent house for women last fall. The interior of the privately owned house was completely redecorated and refurnished. Of the 30 coeds residing in Rice Hall, four were graduate students and two others were international students. A majority of the women were active in the Off-Campus Women's Association, while another representative participated in the People to People international program. The coeds held a Halloween party for their dates.

Living in the comfort of a newly decorated home, coeds of Rice Hall finish their first year at 314 North 11th.

Evening parties provide relaxation for the women as they take time out from their studies to prepare a late snack.

Goodnow Hall Council—*Top Row:* C. W. Thomas, Charles M. French, Ronald D. Jefferies, Robert J. McClung. *Bottom Row:* Jerry L. Cassidy, Richard M. Gunn, Thomas J. Young, John L. Cicmanec.

Each of the 600 men who live at Goodnow Hall pass by the main front desk to pick up mail and telephone messages.

Regents Give Name To Men's Dormitory

The Kansas Board of Regents officially changed the name of the Men's Residence Hall to Isaac T. Goodnow Hall in October, during its second year of operation. Two weeks prior to the action, the men informally adopted the nickname, "Wildcat Hilton" with approval of the hotel-chain owner.

Pawnee house, one of the six units of the dorm, won the Hall's scholarship trophy and forty men from the Hall were on the Dean's Honor Roll. The members raised funds for the Capper Foundation for Crippled Children as a service project. Congressman Robert Dole was a special dinner guest and speaker, and State Senator and Mrs. A. Bauman and Representative and Mrs. A. Glad were guests for the Christmas dinner. The Delta Sigma Rho speech contest winner, an FMOC contest finalist and varsity athletes were residents at Goodnow Hall.

The Goodnow Hall cafeteria serves daily meals to the men from the dorm and 132 women from West Stadium.

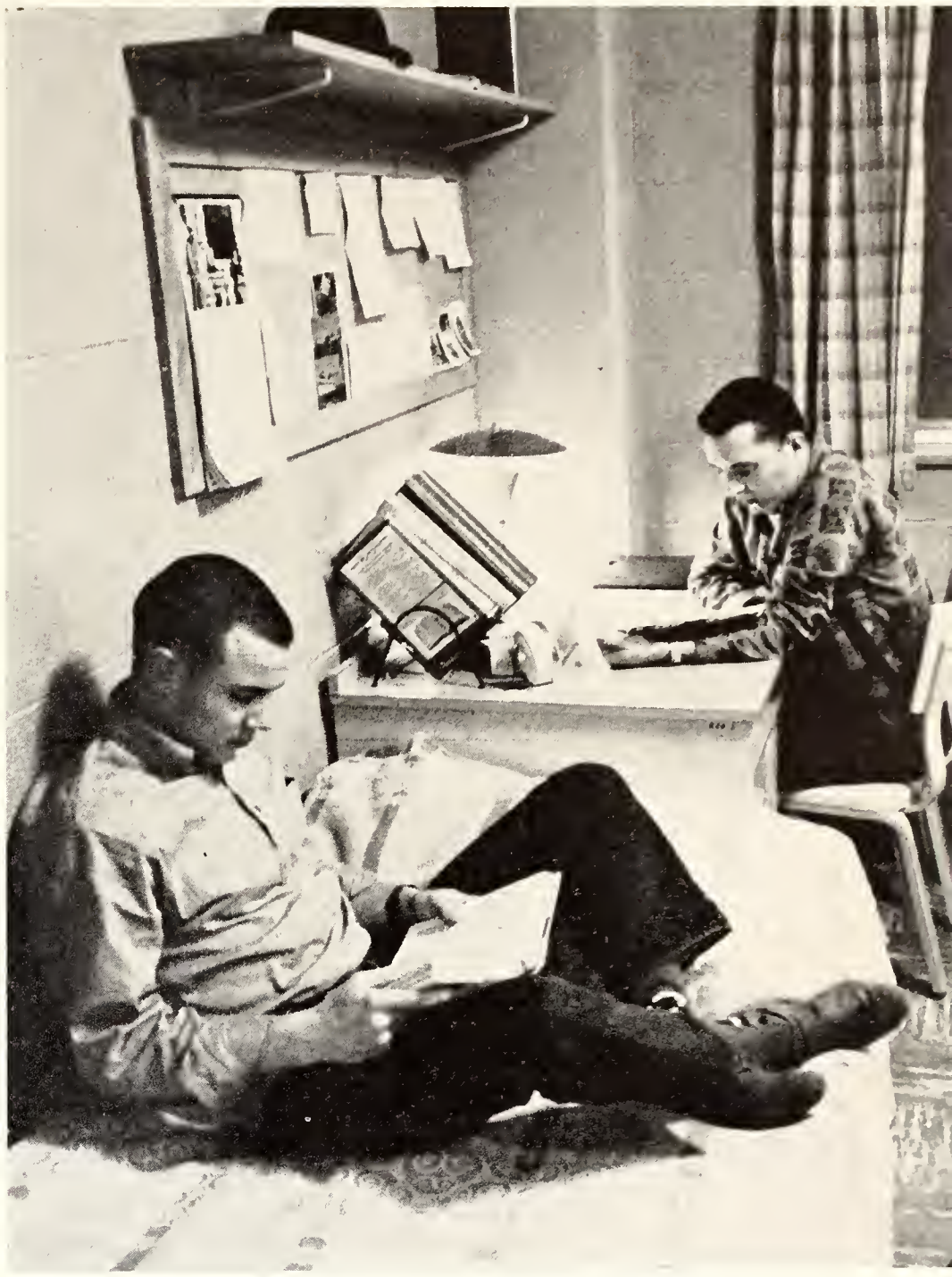

Taking advantage of the conducive as well as comfortable study environment, students prepare coming assignments.

Precious moments of relaxation are enjoyed by the men of Goodnow Hall before and after dinner or during study breaks in these lounging areas. Each of the six floors has its own centrally located, carpeted lounge area with television.

Tonkawa—*Top Row*: C. W. Thomas, Mrs. C. W. Thomas, John G. McComb, James J. Adams, Richard L. Akers, Leland M. Anderson, Rod E. Athey.

Second Row: Steven J. Baron, Donald W. Bender, Arnold Berns, James L. Blakey, John B. Clark, Eugene R. Clothier, William C. Coupland.

Third Row: Larry E. Dahlsten, James E. Dale, Ronald L. Daubert, Wilson L. Denton, David L. Dickey, Howard M. Farr, James A. Fitt.

Fourth Row: Charles M. French, Donald J. Gagnon, Albert E. Glad, David A. Haines, Brian T. Haupt, Jerold H. Hayashida, Charles A. Howard.

Fifth Row: Gregory D. Kendall, Raymond L. Kline, Robert D. Lillich, Paul E. Lindquist, Larry F. Loftus, Clarence W. Masters, Joe L. Mauderly.

Sixth Row: Kent Morgan, Ralph Nakamoto, Howard W. Newson, Larry R. Powell, Larry N. Prose, Daniel Q. Rankin, Herschel D. Richter.

Seventh Row: Dennis W. Ruckert, Michael D. Sayre, John D. Scott, Robert A. Sheppard, Gerald D. Soderstrom, Ralph E. Stegner, James K. Stoneking.

Eighth Row: Dale E. Sturgeon, Duane W. Supple, Jairo Villarreal, Howard N. Welch, Arthur W. Williamson, Kenneth L. Wilson, Richard H. Wilson, Thomas J. Young.

Seneca — *Top Row:* Jack L. Anderson, Richard D. Avery, Roy W. Backhus. David E. Banks, William C. Barker, Gordon F. Bieberle, Terry L. Biery, Gale E. Britton.

Second Row: Elmer C. Burk, Prudencio Calderon, Robert W. Carstedt, Mark A. Chapman, Timothy P. Cheney, Benny K. Cochrun, Don W. Clark, Rex E. Cross.

Third Row: Gerald P. Crow, Richard J. Darg, Paul L. Deets, Floyd N. Denton, Robert H. Dorian, Donald A. Dyer, William H. Elliott, Phillip D. Enegren.

Fourth Row: Phillip L. Ernzen, Francisco Fernandez, Edwin D. Floyd, Larry D. Frazee, Marvin D. Goering, Allen L. Grunder, Richard M. Gunn, David L. Halsted.

Fifth Row: John A. Heublein, Carl F. Hodges, Philip D. Hollis, Charles M. Hollister, Glen M. Honeman, Wayne K. Iwamoto, Dean K. Johnson, David N. Kersbergen.

Sixth Row: Elmer W. Krob, Robert H. Larson, Gary R. LaShell, Linn T. Leeburg, Robert T. Leick, James K. Leipper, Max T. Martin, Robert O. McCollom.

Seventh Row: Clair L. McFadden, Milton W. McMinimy, Keith S. Miller, Robert A. Nicholas, Dwain L. Nusbaum, Michael D. Penrod, Leroy E. Pitman, Peter P. Preheim.

Eighth Row: Herbert D. Primrose, Frank A. Rogers, Morris D. Rust, Duane P. Schneider, Robert Schnellbacher, John C. Sharpe, Charles R. Shull, Lowell R. Smith.

Ninth Row: Neal B. Spence, John H. Spoelstra, Lyle A. Sproul, John R. Thomason, John A. Throop, Richard D. Tracy, James J. Vallas, Thomas M. Walsdorf.

Bottom Row: John L. Webb, Eldon L. Whitmer, William H. Wieland, Jerry L. Wilbeck, Dennis P. Winter, Robert J. Wiruth, Alan E. Yabui, James L. Youngers.

Comanche—*Top Row*: Larry R. Anderson, James A. Beard, Kenneth N. Behnke, Chester L. Berger, Reginald K. Bessmer, Richard M. Boldin, William M. Bolnick.

Second Row: Richard L. Branson, James A. Case, Jerry L. Cassidy, Kenneth K. Chesney, Philip R. Chinn, Lloyd E. Christie, Larry W. Cole.

Third Row: David M. Craycraft, Raymond L. Daniels, Roberto T. Diaz, David L. Dickerson, Norman E. Elliott, John L. Emigh, Gary L. Fair.

Fourth Row: Augusto K. Fukazawa, Glenn D. Glazier, Robert B. Hansen, Garry D. Hanson, Leland T. Harvey, James B. Hemphill, Gary W. Herren.

Fifth Row: Allan L. Hoffman, Jerry M. Kaufman, Merlin S. Keller, Wayne G. Kelpin, Kenneth K. Kingsley, George Kinoshita, Robert M. Klein.

Sixth Row: Terry L. Kramer, Donald E. Krebs, Harry K. Lightner, Don K. Lofgren, Gary E. Mason, Douglas J. McGraw, Larry J. McLain.

Seventh Row: Timothy J. McClellan, Robert A. Meyer, Clair A. Munyon, Gayle C. Norris, Neal E. O'Brien, Terry L. Patterson, Wayne L. Perk, Larry L. Potter.

Eighth Row: Steven L. Rogers, Sterling D. Sakai, David E. Saven, Gerald H. Schmitt, Thomas W. Shane, Curtis L. Smith, Marvin D. Smull, Willits A. Smull.

Bottom Row: Merrill F. Sproul, Jon B. Thogmartin, James A. Thompson, John H. Wahrman, Eldon O. Warden, Stephen W. Williams, Robert W. Woods, Franklin D. Yates.

Shoshoni — *Top Row:* James N. Allee, William R. Armstrong, Robert O. Avery, Robert H. Becker, Curtis D. Berkey, John C. Boylls, Andrew J. Bozarth, Edgar L. Brinkworth.

Second Row: Darrel L. Campbell, Don L. Cobb, Morris J. Coolbaugh, Kenneth R. Corpstein, Patrick L. Dale, Darryl F. Detlefsen, James S. Doornbos, Carl F. Dresie.

Third Row: Gary P. Dukewits, Leon L. Dunn, James L. Erickson, Melvin D. Flaming, Edgar R. Furse, Richard A. Grybowski, Vaughn E. Hart, Kenneth D. Harwood.

Fourth Row: David L. Haskins, Robert W. Heilman, Dean L. Henning, Earl W. Hole, Michael Hornfeld, Richard L. Ingrim, William R. Jacobs, Kenneth D. Jehlik.

Fifth Row: Lyle D. Katz, Francis E. Ketter, David S. Kho, Galen E. King, Thomas C. Knotts, Richard B. Kramer, Ronald F. Lacy, John E. Masters.

Sixth Row: Ronald W. McCammon, Robert C. McClenahan, John R. McKay, Garold L. McPeak, William M. Middleton, Hugh D. Moon, William A. Morris, Billy G. Morrison.

Seventh Row: Jan P. Mullin, John W. O'Hara, Martin L. Pattison, Curtis M. Rafferty, John W. Reed, David A. Reusser, Raydon H. Robel, Roger D. Roenfeldt.

Eighth Row: Grover C. Rundell, David Sadkin, Julian F. Sayers, Phillip C. Shehi, Darwin L. Siefkes, Wayne G. Sjoberg, Donald G. Smith, John W. Stewart.

Bottom Row: William F. Vertolli, Robert C. Webb, Charles R. Weldon, Laurence L. Wicklund, John H. Wiechman, Robert L. Willhardt, Robert G. Works, Albert N. Yenkey.

Arapaho—*Top Row:* William C. Armstrong, David L. Bangle, Bernard D. Behrends, Dennis L. Bell, Dale W. Brockhausen, Donald J. Bunney, Robert A. Cebula, Stanley Christiansen.

Second Row: Joseph R. Clary, Thomas L. Colvin, William L. Congleton, Terry L. Corr, Glen L. Courtney, Wayne L. Daniel, Douglas A. Dejmal, Frederick D. Engler.

Third Row: Paul D. Enos, Larry G. Erickson, Jon M. Fetterhoof, Don W. Fleming, Lee R. Gilmore, Lawrence J. Goodgion, Richard R. Gordon, Charles W. Guthrie.

Fourth Row: James D. Hanneman, James N. Hoffmann, Phillip E. Hutchinson, Steven B. Isaacson, Carl E. Jeans, George S. Jensen, Jon O. Johnson, Garry D. Kepley.

Fifth Row: Kenneth R. Kimbell, Eugene W. Kovar, Larry E. Krob, Donald E. Krouse, Samuel Kruckenberg, Terry K. Manz, Robert J. McClung, Linus L. McCue.

Sixth Row: Arthur W. McVay, Larry R. Messer, Richard O. Meyer, Ronald A. Miller, Robert L. Mitts, Roger L. Moore, David L. Myers, Thomas M. Nelson.

Seventh Row: Ross A. Olson, Price W. Oman, Garry O. Paddock, John O. Palmer, Richard L. Palmquist, Henry D. Payne, Johnie L. Presnall, Thomas M. Rawson.

Eighth Row: Arnold J. Reichuber, Raymond E. Renollet, Ronald E. Rezac, Richard W. Robbins, Ralph H. Schimke, Gale R. Seibert, Richard V. Sheehan, Gail L. Simmonds.

Bottom Row: William L. Stromer, Donald R. Svaty, Tom S. Tucker, Riley G. Walters, Robert S. Weisinger, Michael L. Wentz, Edmond T. Wolfram, George L. Zabel.

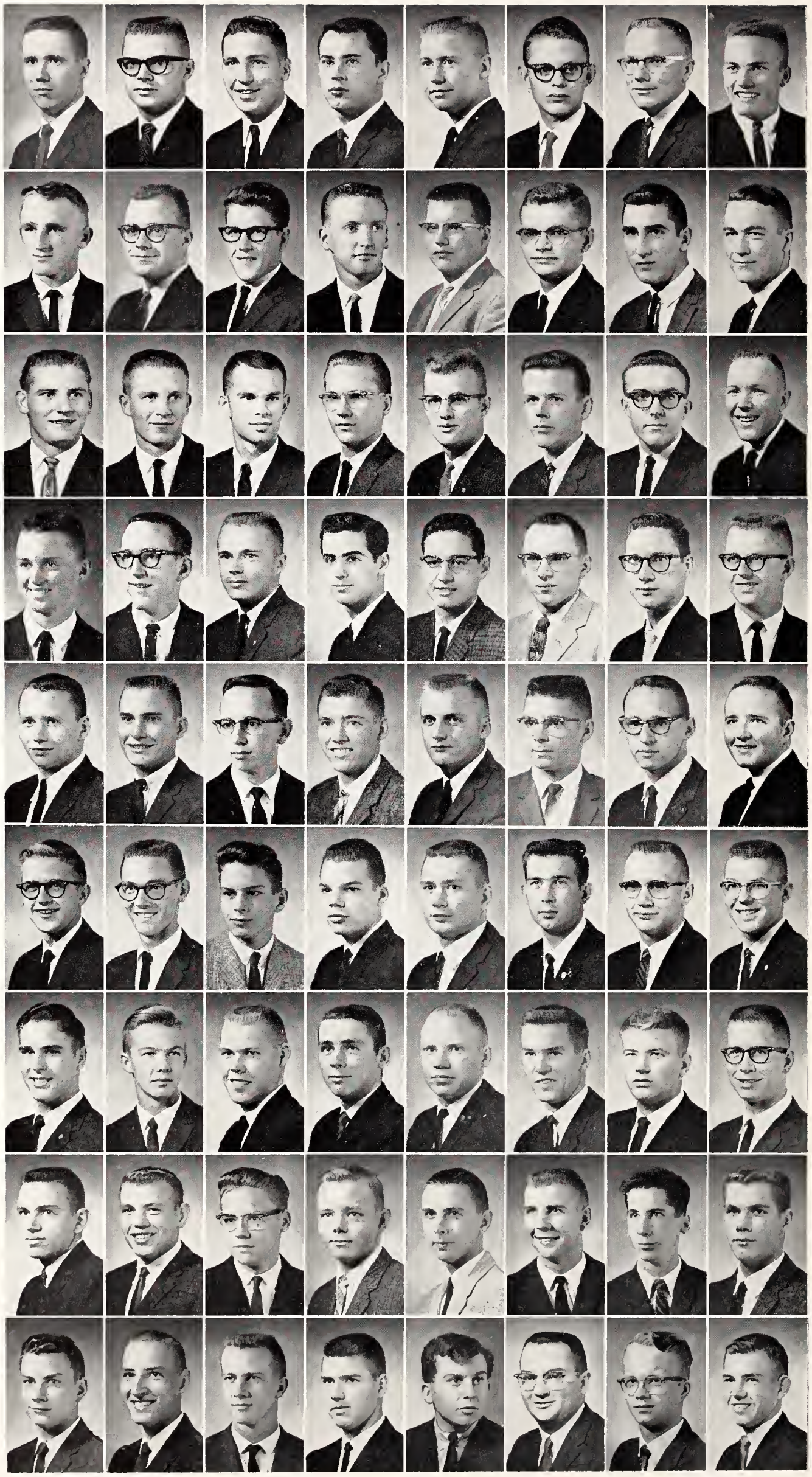

Pawnee—*Top Row:* Clyde L. Allen, Thomas W. Badger, Jagdish S. Bajwa, Lindsay M. Barclay, Robert C. Blaylock, Dennis P. Borland, Howard R. Brainerd, Dewey E. Brownback.

Second Row: Charles L. Burton, Donald W. Butts, John L. Cicmanec, George M. Cleveland, Theodore R. Collins, Jose D. Cordova, Robert D. Crangle, Edward E. Dawson.

Third Row: Thomas D. Denchfield, Daniel A. DeNoon, Richard L. Donaldson, Robert O. Douglass, Loyal M. Edmonston, Dean P. Fankhauser, Douglas L. Forsberg, Merle D. Fritzemeier.

Fourth Row: Roy O. Grieshaber, Ramon S. Harper, Orville M. Hett, James F. Hicks, Ray F. Hill, Frank J. Hopkins, Peter D. Humbarger, Ronald D. Jefferies.

Fifth Row: Michael W. Kazmaier, Warren K. Kennedy, Leroy F. Kepley, Michael A. Koligian, Louis E. Kreiser, George M. Krug, Stanley J. Lewengrub, Richard J. Lindsay.

Sixth Row: Harry E. Mansfield, George F. Marble, Samuel Masket, Patrick B. McKenzie, Edward A. Meenen, Eldon L. Mickelson, Edward P. Miller, John E. Miller.

Seventh Row: William E. Monroe, Samuel A. Musil, Stephen D. Nelson, Larry D. Nicholson, Harry B. Perry, George E. Raymond, Ronald G. Robben, Gary R. Ross.

Eighth Row: James W. Rowland, Dwayne I. Rumsey, Billy R. Sanford, Steven R. Sankey, Galen L. Schroeder, Douglas C. Seibel, Robert J. Shafer, S. Herbert Shawver.

Ninth Row: Bruce E. Slagle, Donald D. Smith, Gordon E. Snyder, Leo G. Staley, John C. Taylor, Peter B. Thomas, James D. Trapp.

Bottom Row: Donald R. Wier, Bill C. Wilcox, Donald E. Williams, John C. Williams, Mitchell Wolak, Donald E. Wright, Mike J. Wroblewski.

Celtics—*Top Row:* Mrs. Yvonne McCarty, Edward L. Adams, Frederick Fairchild, Vuong Q. Hai, Charles R. Heidrick.

Bottom Row: John A. Hubert, Michael A. Leach, Ronald W. Schultz, Tran V. Tai, Tran T. Toan.

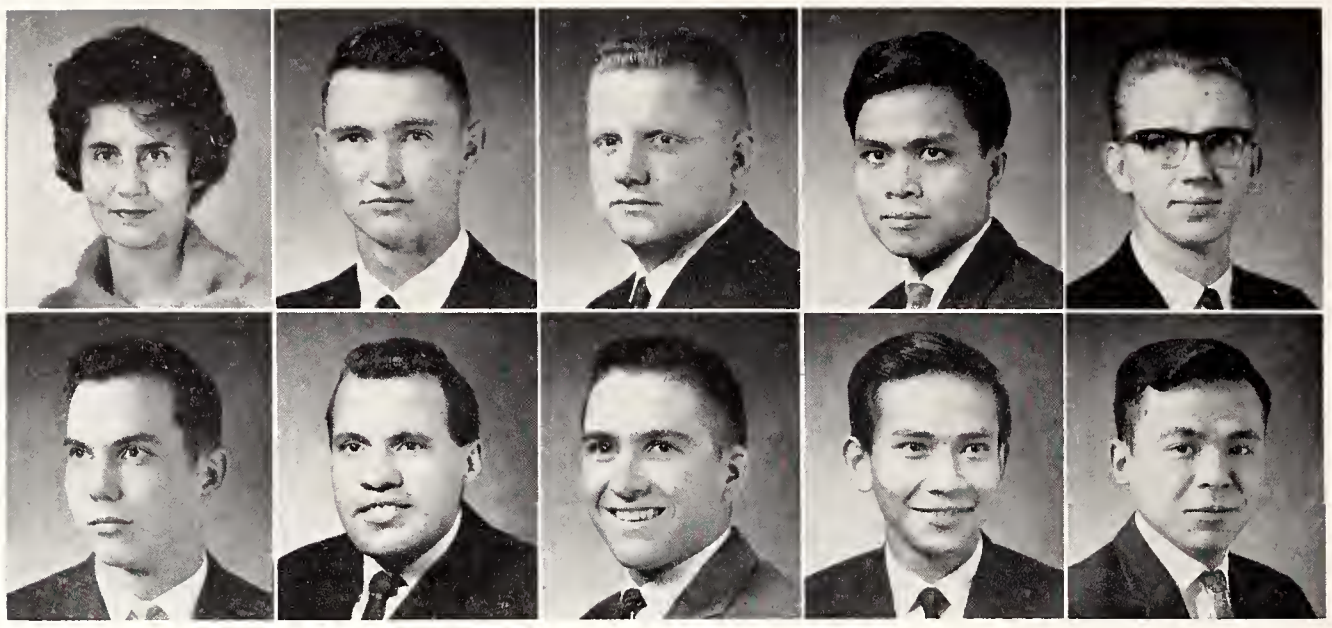

Name Change Again For Celtics Members

The Celtics changed their name back to the House of Brec during semester break, after living for one and a half years under the name of Celtics. The 16 men living in the House of Brec included three international students from South Viet Nam.

Residents were led by president Fred Fairchild who was also president of Alpha Phi Omega, national collegiate scouting fraternity. Second semester's housemother was Mrs. Frances Brecheisen. Two semi-formal parties were given with La Citadel in the spring. Members participated in intramural football. One Celtic was a K-State Singer and another was active in the Varsity Glee Club activities.

Acropolis Contributes Money to Red Cross

The members of Acropolis, independent men's organized house, donated money last Christmas to the Ft. Riley Red Cross to give to needy families. They also contributed money to the Second Century Fund and to the United Fund drive. Activities of the 11-member house were directed by President Edward Oborny and House Director Chester Peters.

The social highlight of the year was the annual spring party and dance. Acropolis men were members of the Varsity Track Team, Varsity Rifle Team, Agricultural Education Club, Sigma Theta Epsilon, and Newman Club. The house was organized in 1951 by the present housemother, Mrs. Ethel Stockwell.

Acropolis—*Top Row:* Mrs. Ethel Stockwell, Dr. Chester E. Peters, Duane C. Huber, Eugene W. Mater, Richard E. Mattas, Floyd J. Morgison, Edward J. Oborny.

Bottom Row: Gilbert H. Phillips, Henry R. Racette, Philip N. Rogers, Gerald J. Strathman, Darrel A. Thomas, James L. Truax.

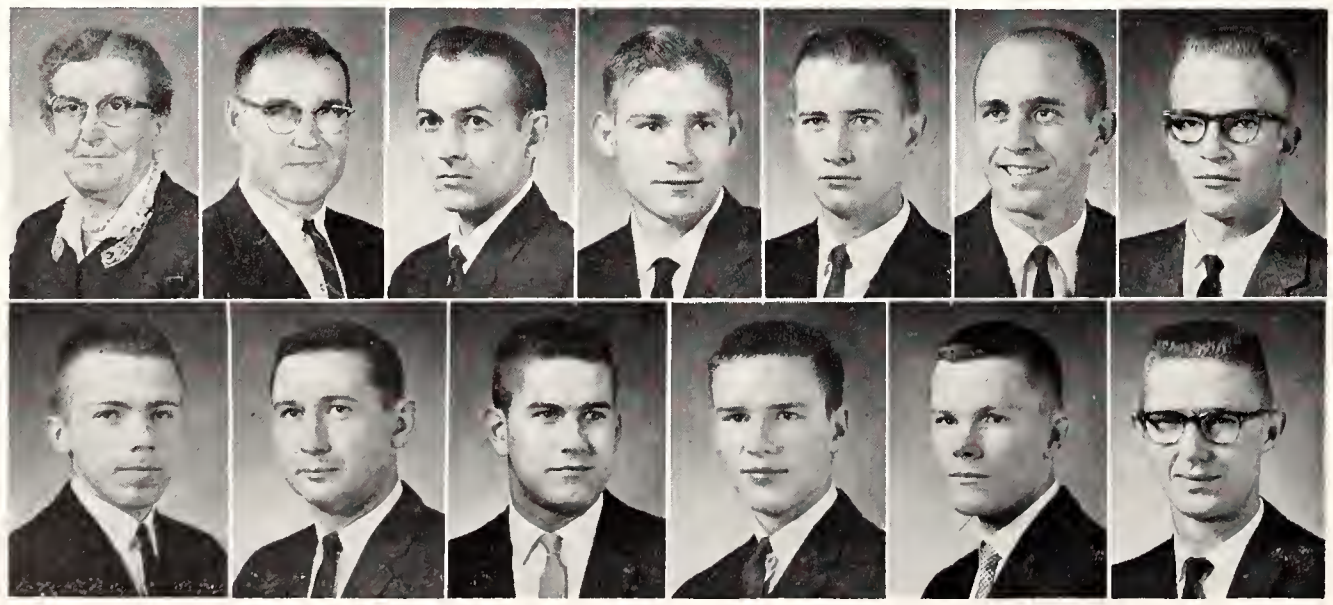

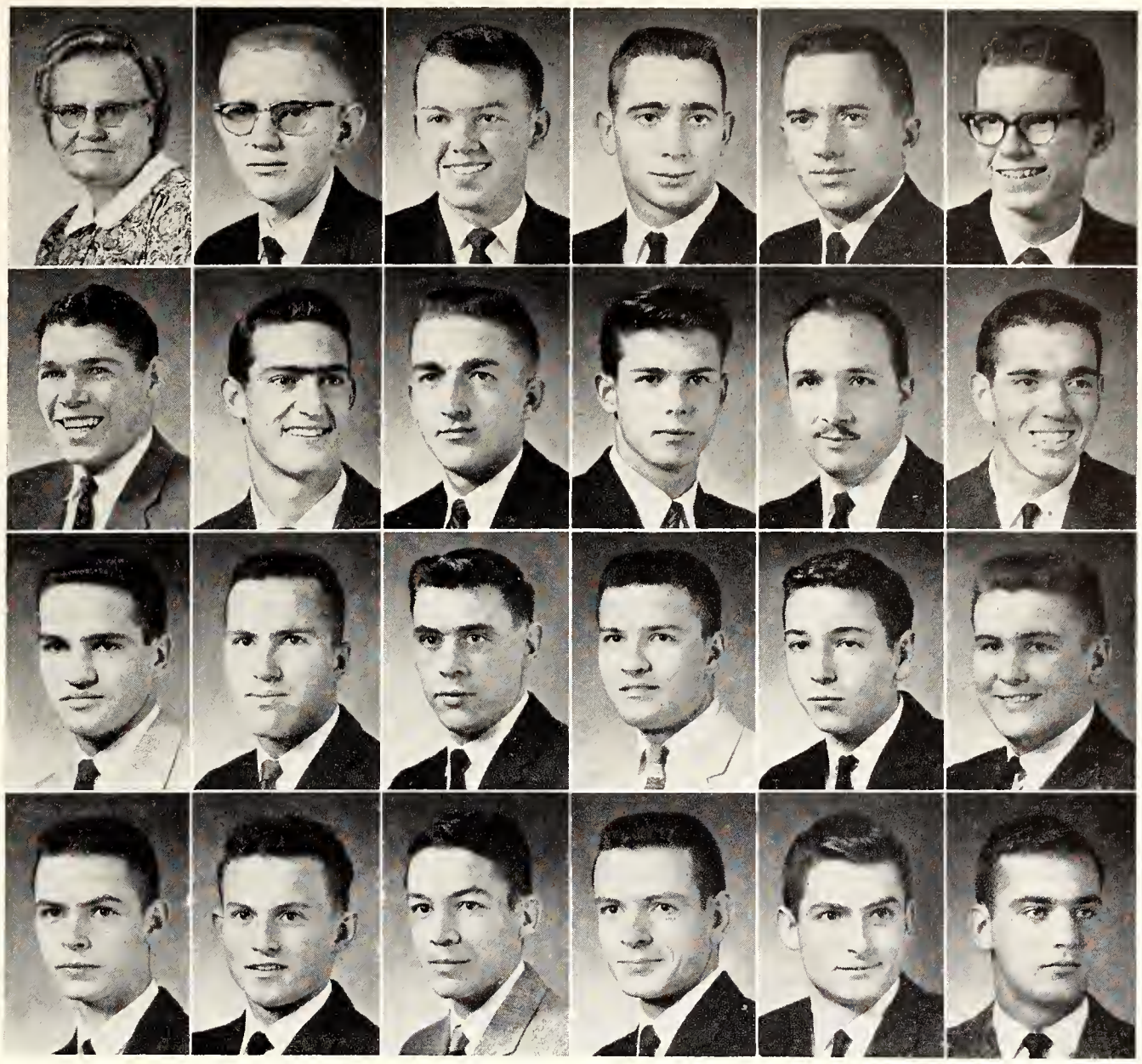

O. K. House—*Top Row:* Mrs. Oliver E. Kientz, Everett G. Aldridge, William P. Bunger, Kyle L. Coe, Larry D. Combes, Floyd M. Dame.

Second Row: James L. Dunn, Burt E. Eustace, Fredrick H. Folsche, Peter R. Hauck, Ronald L. Holton, Robert L. Jadlow.

Third Row: James D. Kent, Wayne R. Kent, Earl N. Kientz, David W. Koch, William B. McNeill, David B. Narrie.

Fourth Row: Ralph M. Parker, John W. Rhine, Nova J. Silvy, Gale G. Simons, John P. Todd, Darrell L. Williams.

OK House Residents Give Christmas Toys

As an annual service project, the residents of the OK House donated toys to a Manhattan orphanage. Before the holiday vacation the men collected the gifts after a Christmas gift exchange at the house.

Residents of the independent organized house were active in a Union bowling league. The team captured first place honors in several tournaments. Marching in the men's band was resident Mike Parker. Gale Simmons represented the house in Sigma Tau, engineering honorary, and John Todd was a photographer of the Engineering Mag.

The house, named after its sponsors, Mr. and Mrs. Oliver Kientz, maintained an annex to the house for the second year. Bill Gunger was president of the OK House during the fall semester and Fred Folsche was president during the spring semester.

Admiring one of their OK House trophies, members of the house bowling team discuss ways of perfecting their game.

La Citadel—*Top Row*: Mrs. Ola Smith, John L. Atkisson, Max P. Birtell, Charles I. Bowman, Ronald G. Charron, Larry M. Evans, Roger C. Hamm.

Second Row: Kenneth Kallenbach, Thomas J. Lawrence, Ralph A. Mills, James I. Mosteller, Richard K. Murphy, John R. Olson, Sylvester Overturf.

Bottom Row: Billy R. Owen, Donald J. Parker, Michael G. Roy, Robert A. Sparks, Warren D. Toedman, Donald L. Wiggins, Larry G. Yerkes.

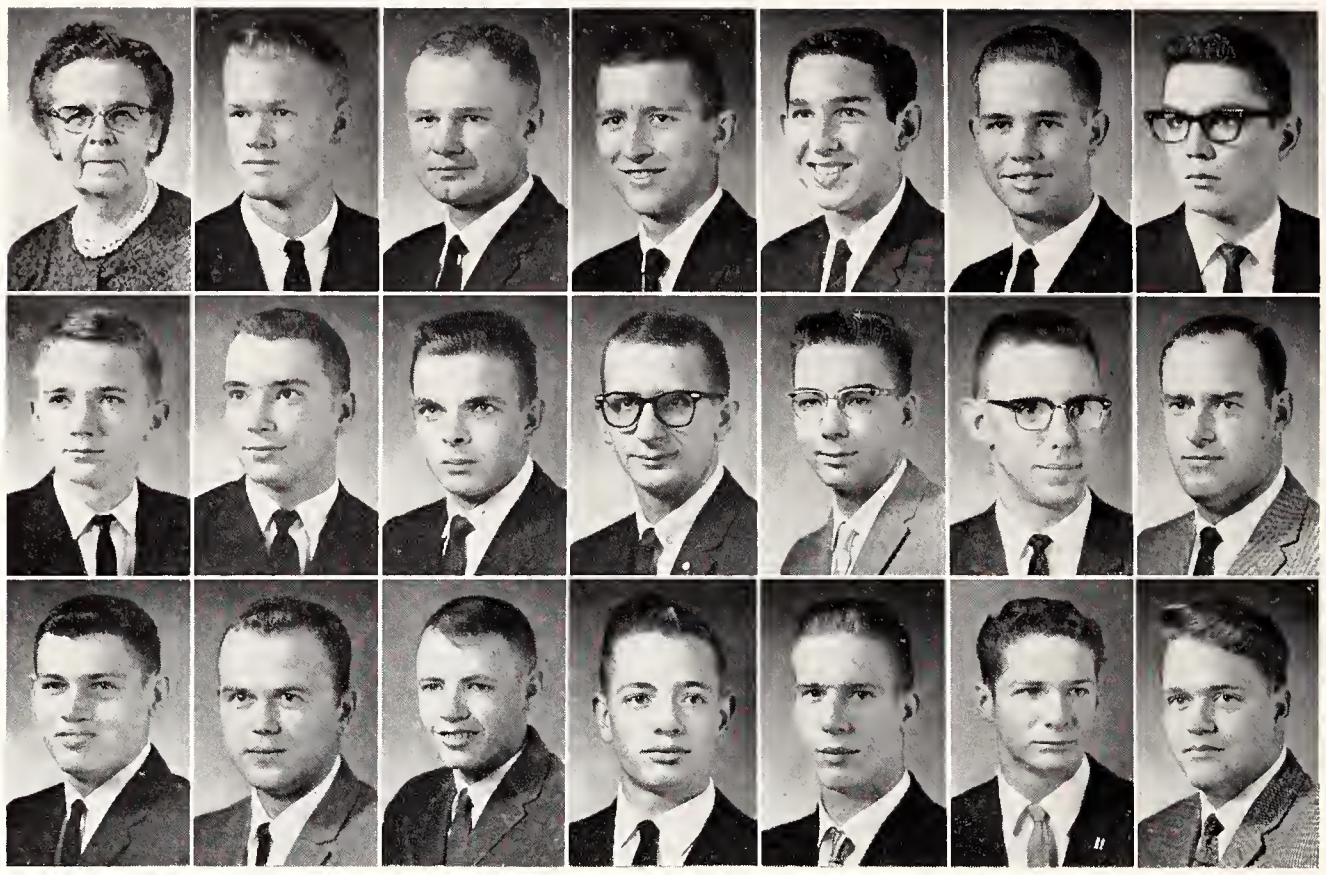

La Citadel Members Invite Dinner Guests

Under the leadership of Jerry Lawrence, president, the men of La Citadel invited dinner guests to their house throughout the year. The Rev. Earl Minturn spoke to the group during Religious Emphasis Week. Two international students, one from Formosa and the other from Viet Nam, visited the independent house and spoke on the customs of their country and their first impressions of the United States. Other visitors were Dr. Irene Putnam and the Wendell Kerrs. The house donated Christmas gifts to a Manhattan needy family. Social entertainment was highlighted with a spring and fall dance. The president of Alpha Phi Omega and a Putnam scholar were La Citadel residents.

Kasbah House—*Top Row*: Mrs. E. E. Rogers, Gerald R. Abeel, Glenn A. Befort, John H. Cerny, David J. Engelland, Larry W. Gies, Bernard E. Ginsburg.

Second Row: Robert M. Hamlett, William H. Krone, Philip Litwak, Douglas B. Niles, Jan L. Norman, James E. Quillin, Clark L. Ritchey.

Bottom Row: Vernon R. Schweer, Arthur L. Stoecker, Claude D. Sykes, James N. Umbarger, Wendell T. Walker, Billy F. Williams.

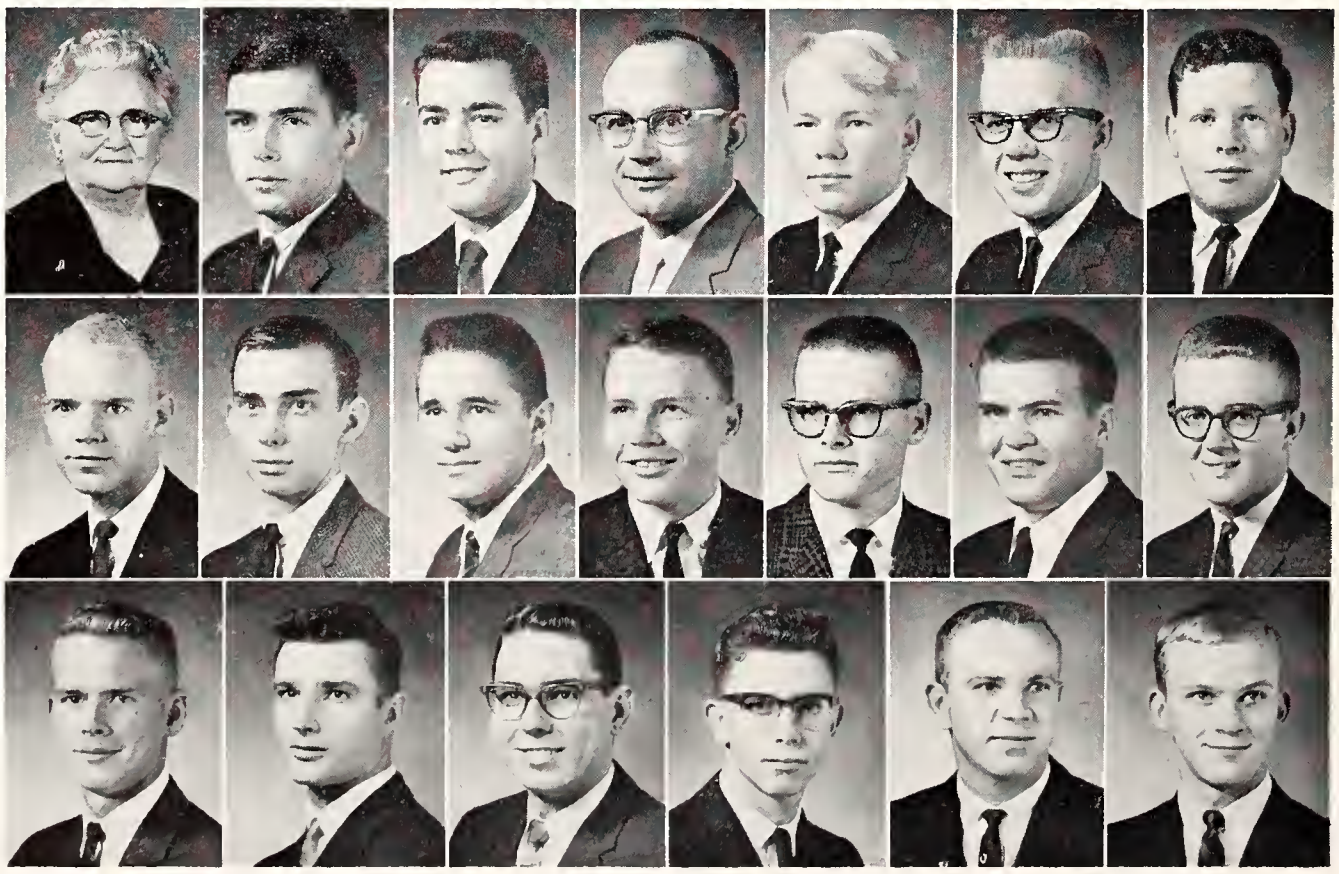

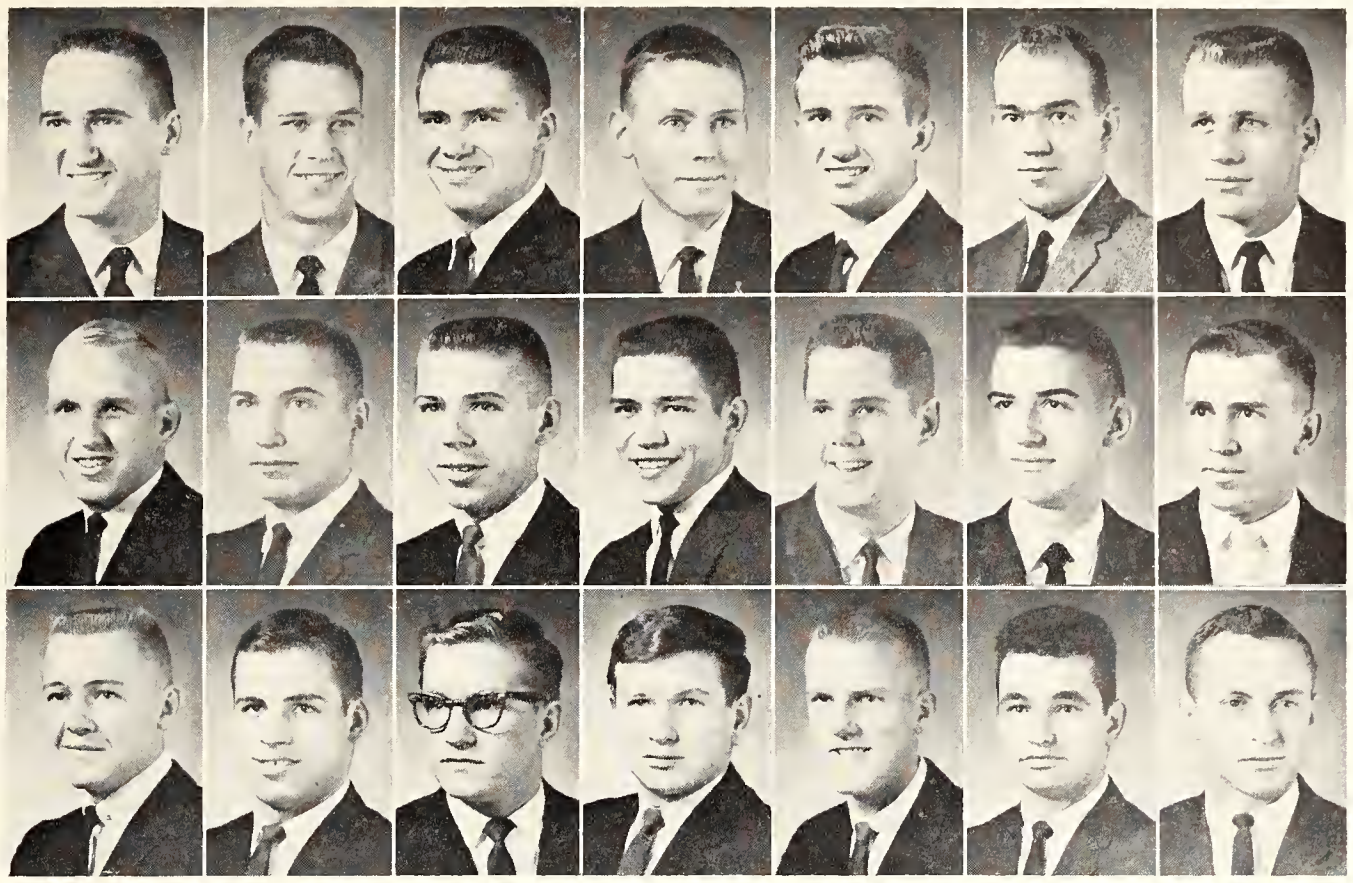

House of Williams — *Top Row*: Lynn A. Bergen, Gary H. Burton, Dale K. Christensen, Robert C. Hallgarth, Darrell L. Hubka, William E. Kirby, Robert A. Kleinschmidt.

Second Row: Gene F. Koester, Richard L. Meyer, Robert D. Meyer, Max D. Morse, Donald J. Novak, Larry A. Osborne, Ralph W. Peterson.

Bottom Row: Robert D. Randall, Charles P. Rowland, Edwin L. Ryser, John A. Sheldon, Jacob M. Sherwood, Bradley K. Steele, Mervyn R. Stuckey.

Kasbah Ranks High In Intramural Games

The 20 men of Kasbah entered in every sport in the intramural program and placed eighth out of more than 30 teams entered in the first semester competition. Kasbah representative Philip Litwak won his fourth consecutive intramural singles handball championship in the independent division.

Kasbah members were active in several campus organizations and honoraries. Ten men were members of the Young Republicans, three were active in the Student Chapter of the AVMA and three belonged to the Collegiate 4-H. The Agricultural Education Club and the Hillel Organization each listed two Kasbahs. The house was also represented in Alpha Kappa Psi, the Clinic Club and the Union Dance Committee. Robert Hamlett won the slogan writing contest for the student division of the Second Century Fund drive. A Christmas party and gift exchange among Kasbah men and a spring picnic for men and their dates were social events.

Kasbah House had members from several states other than Kansas. States represented were New York, Nebraska, Missouri, and Illinois. Larry Gies served as the president of the independent house and Mrs. E. E. Rogers was the housemother.

Williams Men Stage Alumni Open House

House of Williams alums were invited to an open house and tea after the Homecoming game last October. The men were host to approximately 30 guests, including parents. Other social events were a hayrack ride followed by a wiener roast at the Top of the World picnic grounds in the fall and the annual spring semi-formal dinner and dance. Members of the house participated in several events of the intramural athletic program and placed second in the basketball division.

Four varsity baseball players lived in the House of Williams. Sigma Tau, Phi Epsilon Kappa, and Eta Kappa Nu honoraries and the People to People International program all had members representing the House. Nearly one-third of the 21 men held scholarships, including a Putnam scholar and two holders of athletic scholarships. The recipients of an Arthur Drip Scholarship, a Whitlock Trucking Co. Scholarship, and a Universal Oil Scholarship were also members of the House of Williams.

First semester president was Robert Meyer and Robert Hallgarth was president second semester. Mrs. Katherine Williams, who founded the independent men's house 23 years ago, was housemother.

Smurthwaite Women Occupy New House

Sixty-two coeds live in Smurthwaite House, the newest addition to the housing program, at 1500 N. Manhattan.

Dedication ceremonies were conducted October 28 for Smurthwaite Scholarship House, the first scholarship house on the Kansas State campus built for women. Miss Georgiana Smurthwaite, President James McCain, and representatives of the Board of Regents and the Kansas Home Demonstration Units participated in the ceremonies.

The coeds living in Smurthwaite clean, cook, and perform other household duties to decrease living expenses. Jan Cooper served as president and Mrs. Lisbeth Patton was the housemother. Group activities included giving Christmas gifts and singing carols to occupants of rest homes in Manhattan, participating in intramurals, presenting a musical program at Erwin Army Hospital at Ft. Riley, and inviting the girls' mothers to the house for a weekend. Smurthwaite women entertained with a semiformal Christmas party, a spring dance and a "Roaring Twenties" fall costume party.

Among the women living in Smurthwaite were a Putnam scholar, a recipient of a General Motors scholarship, the president of the Extension Club, and two participants of the International Farm Youth Exchange program. Honoraries represented were Omicron Nu, Kappa Delta Pi, and Phi Alpha Mu.

Miss Georgiana Smurthwaite, state home economics leader from 1931 to 1954, speaks at the dedication of the new house named in her honor. The building was financed by the state and the home demonstration units of Kansas.

Smurthwaite Hall — *Top Row:* Mrs. Lisbeth Patton, Ann C. Albers, Sheila J. Amos, Cheryl L. Ayers, Pamela M. Baker, Patricia K. Briggs, Carol K. Calhoon.

Second Row: Kathryn L. Chism, Loretta L. Claycamp, Dorothy J. Cooper, Mildred L. Criswell, Marilyn R. Dicke, Suzanne Dubois, Gloria J. Eckermann.

Third Row: Frances L. Fairfield, Diane E. Farney, Nancy L. Fisher, Mary F. Flentie, Ann E. Friesen, Karen S. Gattis, Dorothy J. Harper.

Fourth Row: Florence K. Hurd, Martha J. Hurd, Doris M. Imhof, Marjorie K. Irvine, Nancy J. Jamvold, June E. Jensby, Jeanette H. Johnson.

Fifth Row: Louise A. Juvenal, Phyllis J. Kaff, Evelyn L. Lewis, Jacalynn Lortscher, Darlene D. Maddy, Jeanettia M. Mannen, Jeanette J. Mathias.

Sixth Row: Sandra S. Matthaei, Marilyn J. Mauck, Nancy J. McNees, Katherine L. Middleton, Carole J. Moller, Marilyn A. Moxley, Mary G. Packard.

Seventh Row: Vernita J. Peeks, Linda J. Reed, Carol K. Reust, Linda A. Scott, Jean A. Shoop, Patricia S. Stevens, Carolyn D. Stratton.

Eighth Row: Janice K. Stucky, Barbara J. Symns, Patricia A. Tanner, Joyce L. Toney, Rebecca L. Tucker, Della J. Turpin.

Bottom Row: Barbara J. Webber, Myrna S. Wehrman, Beverly J. West, Karen E. Whitehead, Margaret L. Wrench, Marabeth Zimmerman.

Smith Scholarship House—*Top Row:* Mrs. Lucile Little, Gary D. Barrons, Bertram R. Biles, William W. Brookshire, Gary M. Brower, Joel E. Buller.

Second Row: Marvin L. Burfield, Robert W. Butel, Thomas J. Chaney, John T. Chehaske, Roger P. Corn, Marion C. Cowan.

Third Row: Glen J. Creager, James C. Duston, David J. Edelblute, David K. Felton, William N. Friend, Larry L. Hagerman.

Fourth Row: Leslie D. Heacock, Thomas R. Hill, Thaine H. Hoffman, Larry L. Honomichl, Carrol R. Johnson, Donald W. Kaufman.

Fifth Row: Lyle D. Krehbiel, Jimmy J. Krob, Gary C. McKown, Jerry D. Metz, Kenneth L. Mick.

Sixth Row: Larry D. Miller, Jerry L. Munson, Barry G. Olsen, Leonard G. Purvis, Glenn A. Ream.

Seventh Row: Edward L. Rork, Norman R. Schneider, Frank L. Shorney, Ronald H. Smith, David A. Spence.

Bottom Row: Keller F. Suberkropp, Charles A. Walker, David A. Warner, Kenneth A. Wolf, Burrton G. Woodruff.

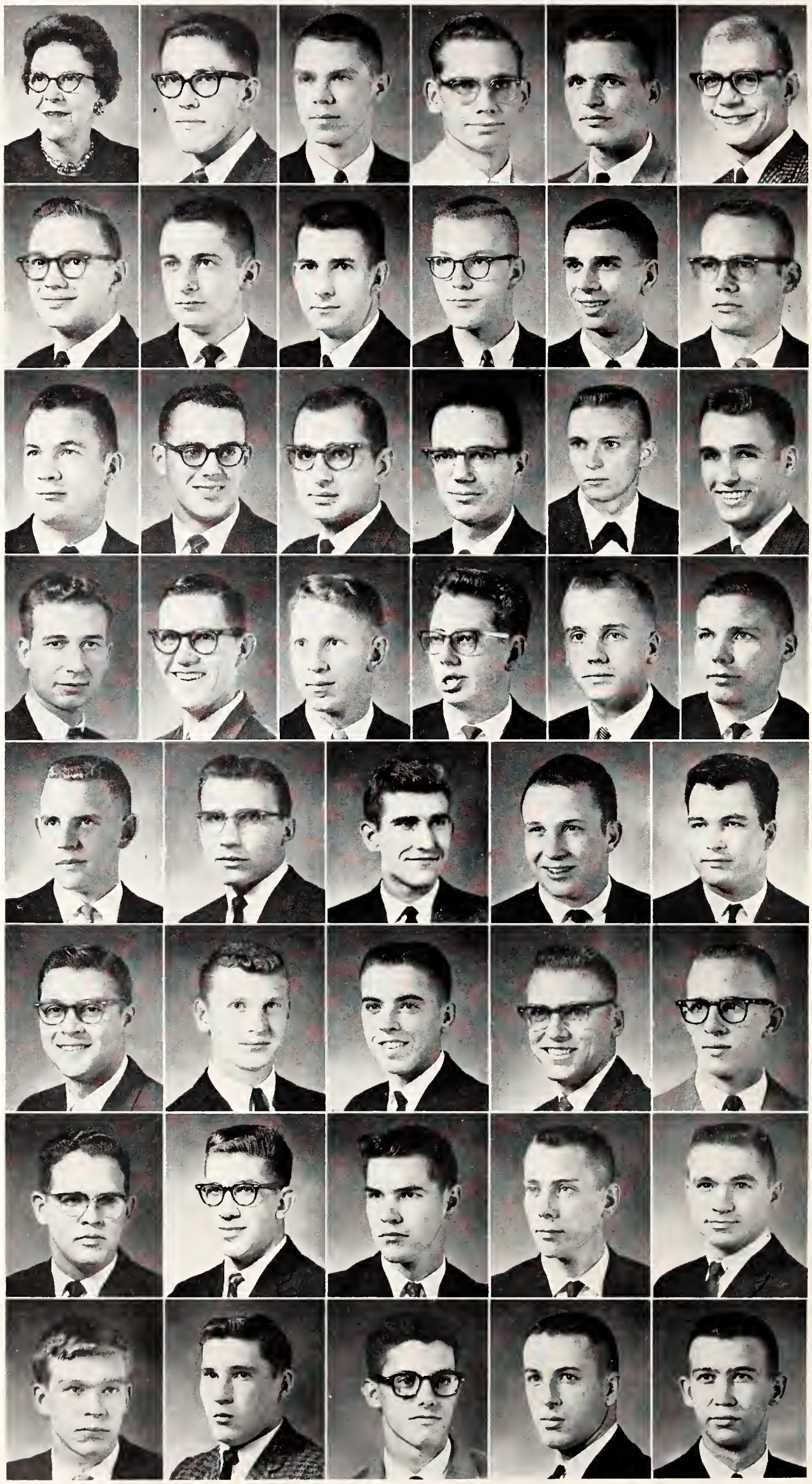

Smith Scholars Win Homecoming Trophy

For the second consecutive year the first place trophy in the independent division for Homecoming decorations was won by the Maitland E. Smith Scholarship House. Initiated as an annual event, the men challenged KU's Stephenson Scholarship House to a basketball game. Social activities were the annual Homecoming party, a Hawaiian party, a Christmas "Mistletoe Mischief" semi-formal dance and a spring formal, plus informal house parties after games.

The secretary-general of the Midwest Model United Nations and the president of Phi Epsilon Kappa were residents of Smith. The house also had several men active in campus clubs and honoraries. The men living at the Scholarship House are selected on the basis of entrance test scores and grade averages.

First of its kind on the K-State campus, the Smith Scholarship House at 331 N. 17th is now in its fourth year.

Founded Kansas State University 1958 • President: Jim Krob.

Smith Scholarship House members admire their first place Homecoming trophy. The residents, who are selected by the General Scholarship Committee to live in the cooperative house, each work an hour a day doing house duties.

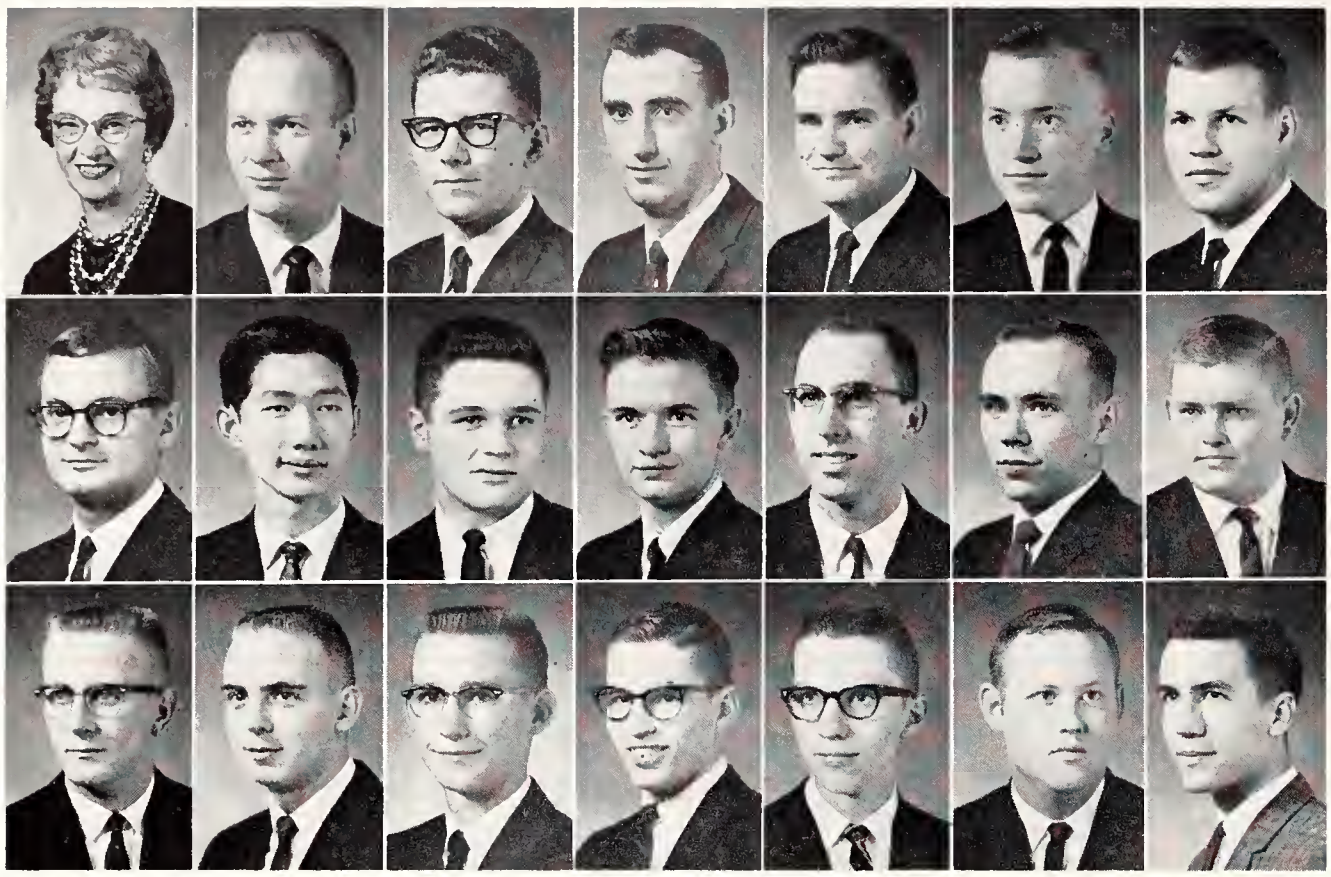

Straube Scholarship House—*Top Row*: Mrs. Ila H. Wells, Ralph L. Adelgren, Larry C. Asher, Warren C. Babcock, Robert E. Baker, James L. Barnhart, David C. Boles.

Second Row: Montford L. Carpenter, Bing Chiang, William R. Christian, Marvin E. Day, Wayne D. Geist, Robert D. Gerardy, Benny G. Gruber.

Bottom Row: Neal C. Harrington, Gerald G. Henderson, Dean E. Henricks, Duane M. Henrikson, Oliver W. Holmes, John T. Hyde, James R. Jaax.

Straube Men Enter Cultural Discussions

Keeping in stride with increased interest in culture on campus, the men of Oscar E. Straube Scholarship House discussed topics of current interest with faculty members every Monday night. Straube men entered into campus service projects by participating in the People-to-People international program and the Second Century Fund-raising drive.

Residents of Straube Scholarship House, 1221 Thurston, economize on time and expenses by sharing house duties.

Forty-five residents, most of whom were majoring in feed and milling, cooperated with house duties and cooking during Straube's second year on campus. Founded as a memorial to Kansas City milling executive Oscar E. Straube, the house required residents to maintain a minimum 2.5 college grade average.

Social activities for the men included exchange hour dances and dinners with sororities and women's residence halls. A Halloween party was high on the fall social agenda. Christmas spirits were doubled as Straube men entertained dates at a Christmas dance and held a stag Christmas party. The year's social events were completed with an April Fool's Day Dance, a spring formal and informal house parties.

When the new men's marching band stepped into formation for the first time last fall, ten Straube men donned band uniforms. Two musicians played with the concert band while the varsity men's glee club included two others. Athletic talent abounded as the men of Straube finished second in swimming and second in golf competition in the independent division of the intramurals program.

High grade averages earned 19 men membership in eight honorary societies. Straube was represented in Phi Eta Sigma, freshman men's scholastic honorary, by seven men. At the end of the fall semester, Straube scholars posted an over-all grade average of 2.9, well above the all college average.

Straube Scholarship men get into the spirit of homecoming with their "Stormy Weather" house decoration entry built on their front lawn. The complete decoration requires hours of planning and actual construction work.

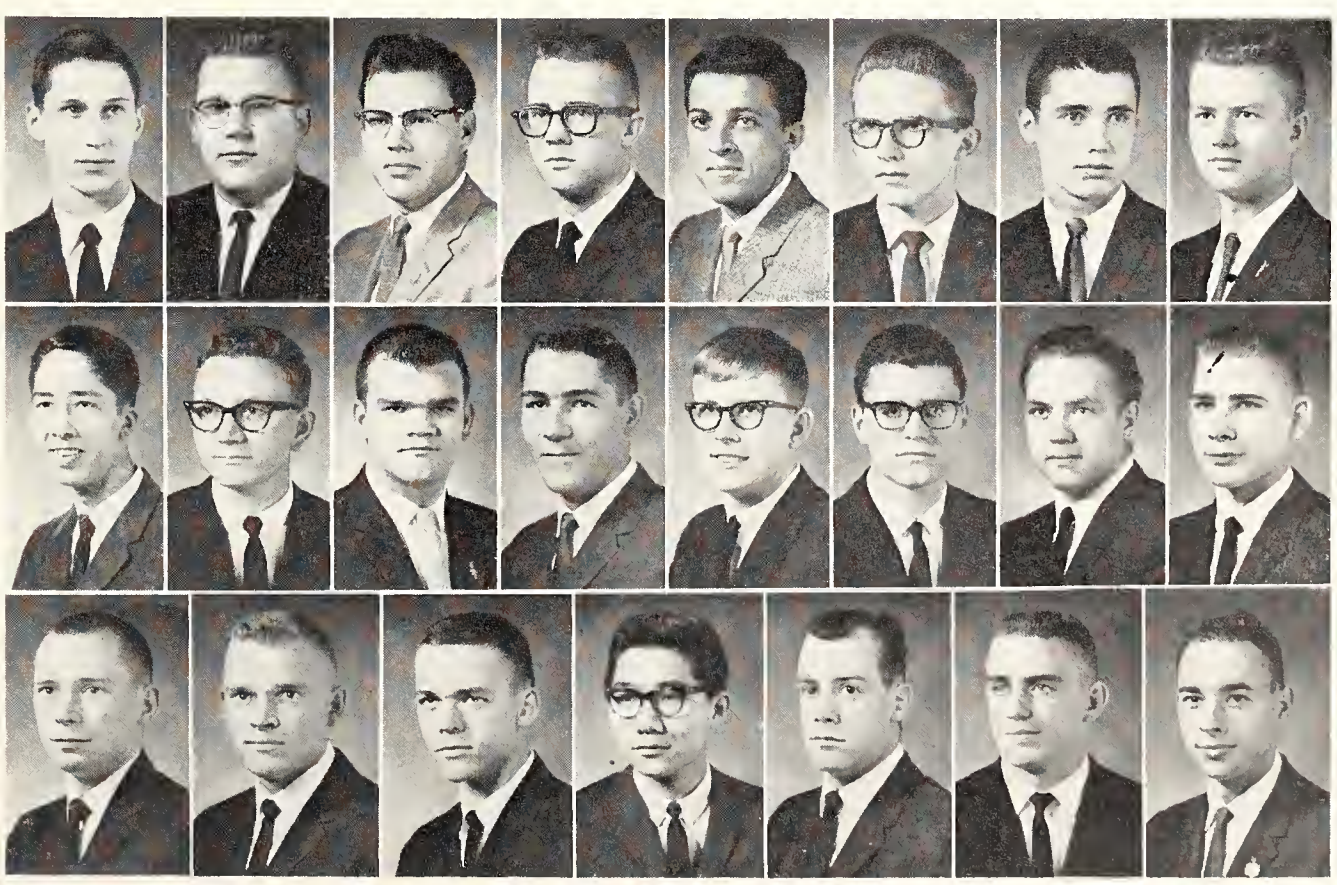

Straube Scholarship House—*Top Row:* W. Lee Kaff, Gary R. Koontz, Earl W. Legg, Larry A. Lewis, Stephen M. Lintecum, Michael T. Malyn, George S. Marshall, Robert R. McCluer.

Second Row: Mickey D. McClung, John R. Mead, Alan A. Moore, Michael F. Moore, Carl W. Nelson, Jerry A. Ogburn, Duane R. Phillips, Gene E. Rasmussen.

Bottom Row: John D. Scribner, Vincent E. Sweat, James D. Thompson, Peter P. Tong, Duane O. Townly, Edward H. Wegman, Harold D. Williams.

A Sunday afternoon finds Jardine couples relaxing with a newspaper or listening to their favorite stereo records.

Apartment Expansion Planned for Jardine

Plans for five additional units to Jardine Terrace were approved by the Board of Regents this spring. The units, each composed of 24 apartments, will be valued at approximately $1,000,000 or $8,700 per unit. Similar to the present apartments, except for being unfurnished, the apartment buildings will be ready for occupancy during the 1963 year. Making use of streets and sidewalks, the new units will be located around the periphery of the present buildings.

Present Jardine Terrace apartments are furnished with refrigerators, stoves and built-ins in the kitchen. Bedrooms are equipped with a bed, springs, mattress, dresser, mirror and chair. Tables, chairs, desks, a divan, lamps and lounge chairs are found in the living

Young married students take time off from studies to read and play with their children. Jardine couples, like other married K-Staters, must keep up with their school work and find some time to enjoy their family life.

rooms. Parking areas are located near the building and wash houses and areas for washing cars are provided for student tenants. The two-bedroom apartments supply ample space for a children's room or nursery. Couples with as many as four or five children have lived at Jardine Terrace. An elementary school is within walking distance.

A street dance in the spring topped the social calendar for Jardine couples. Teams from the Jardine apartments were also active in intramural sports with participants entering every division.

Jardine Terrace is divided into four areas which each elect their own council and mayor. The councils solve problems between residents, such as noise, traffic and commotion at the wash houses. Each area also had a "host" couple who were student representatives from the Housing Offices. The couples intermediated between the Housing Office and Jardine Terrace residents. Their primary responsibility was to serve as custodians of the apartments.

Married students must face the responsibility of bringing up their children in addition to completing studies.

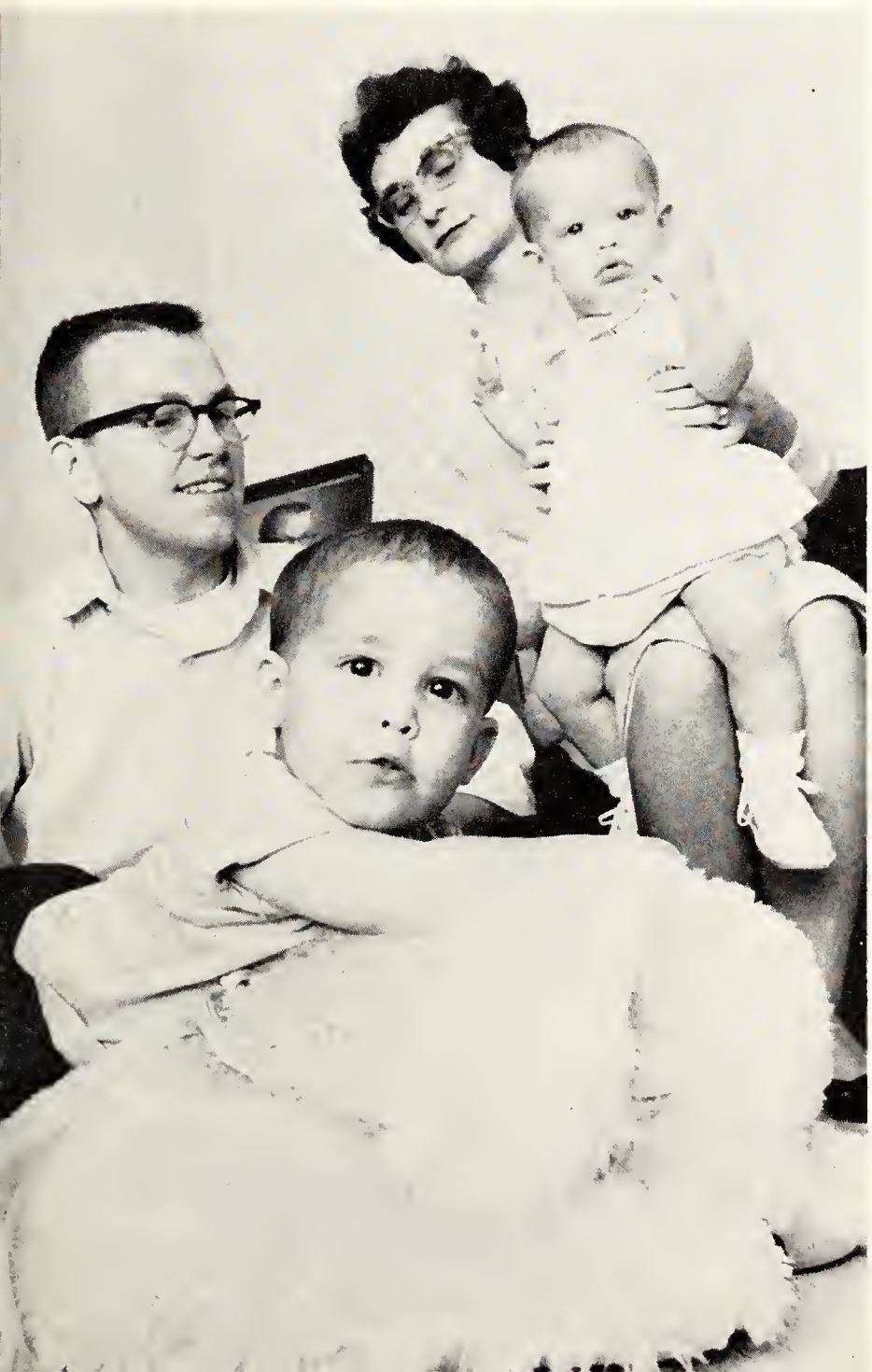

South Jardine Terrace Council—*Top Row*: A. Thornton Edwards, John W. Austerman. *Bottom Row*: David S. Walker, Norman F. Weatherly, Marvin L. Plenert, Peter A. Schwab.

East Jardine Terrace Council—*Top Row*: Lyle K. Smith, Arlo G. Bonar, George W. Grant. *Bottom Row*: Charles E. Lingle, Charles W. Pitts, Hugh S. Walker, Virgil J. Capron.

Hilltop Courts Council—Duane E. Cole, A. Thornton Edwards, Lou V. Holland, John R. McCoy.

Pleasant surroundings of the Jardine Terrace apartments eases the ever-present job of studying class assignments.

Sharing household duties in their up-to-date kitchen, married students live in one of the most modern areas.

Jardine couples govern themselves with an organized system of mayors and councilmen. Larry Roberts, Don Fritschen, Elmer Hanna, Charles Carney, Roy Seaton and Alan Miller meet to iron out any human relations problems.

BOOK 3

Features

Varsity Sports *pages 258-293*

Intramural Sports *pages 294-301*

All School Events *pages 302-339*

Extra Curricular Activities *pages 340-364*

Photo by STUDIO ROYAL

BOOK THREE *Features*

Memorial Stadium has held enthusiastic crowds for the past 40 years.

Long hours of practice precede each polished performance whether it be on the athletic field, the stage, or producing school publications.

53
71
76
46

Athletic Council—*Top Row:* Dan W. Upson, Dale A. Rodman, Harry T. Merrill, Gustave E. Fairbanks, Floyd W. Smith, Joe D. Smerchek. *Bottom Row:* John C. Frazier, Homer E. Socolofsky, M. A. Durland, H. B. Lee, Thomas M. Hahn.

Sports Program Led By Athletic Council

Governing the K-State athletic programs was the Department of Intercollegiate Athletics and the 12 member University Athletic Council. Students as well as faculty members and alumni composed the Athletic Council membership with M. A. Durland presiding as chairman.

Athletic Director H. B. Lee, former CU basketball coach, is a member of the NCAA basketball tournament committee.

←
Oklahoman Jimmy Carpenter learns the often-taught lesson of 1961: Look out for K-State; they're little but rough.

Looking over the tickets for football and basketball games are DeLoss Dodds, Paul DeWeese and Fritz Knorr.

Responsible for executing the council's policies was H. B. (Bebe) Lee, now in his sixth year as Athletic Director. Fritz Knorr served as assistant Athletic Director, while sports publicity was handled by Paul DeWeese. Ticket manager DeLoss Dodds processed over 100,000 ticket requests for University athletic events. The University competes in nine different varsity sports in the Big Eight conference which include football, basketball, indoor and outdoor track, baseball, golf, tennis, gymnastics, wrestling and cross country events.

Upsets Provide Cats With 2 Season Wins

Doug Weaver, in his second season at the head of K-State's football program, led the Wildcats to two shocking upsets to begin the 1961 football season. These first two outings were the only times the Cats were to taste victory, however, as they dropped their eight following games and finished in last place in the Big Eight conference for the third consecutive year.

K-State's only two wins were scored on successive weekends when the Wildcats met and defeated the University of Indiana and the Air Force Academy. Opening the season in Manhattan, the Cats took on the favored Indiana Hoosiers in what many thought would be the first of a season-full of defeats for K-State. Led by inspired play from quarterback Larry Corrigan and end Darrell Elder, K-State rolled against Indiana to provide the first "upset" with a score of 14-8. "Upset" number two came at the expense of the Air Force Academy when the Wildcats traveled to Denver for a 14-12 victory.

Sophomore quarterback Larry Corrigan guided the Purple to early victories over Indiana and the Air Force.

Dick Masters looks for a hole in a rugged Indiana line in the Cats' opener. K-State upset the Hoosiers, 14-8.

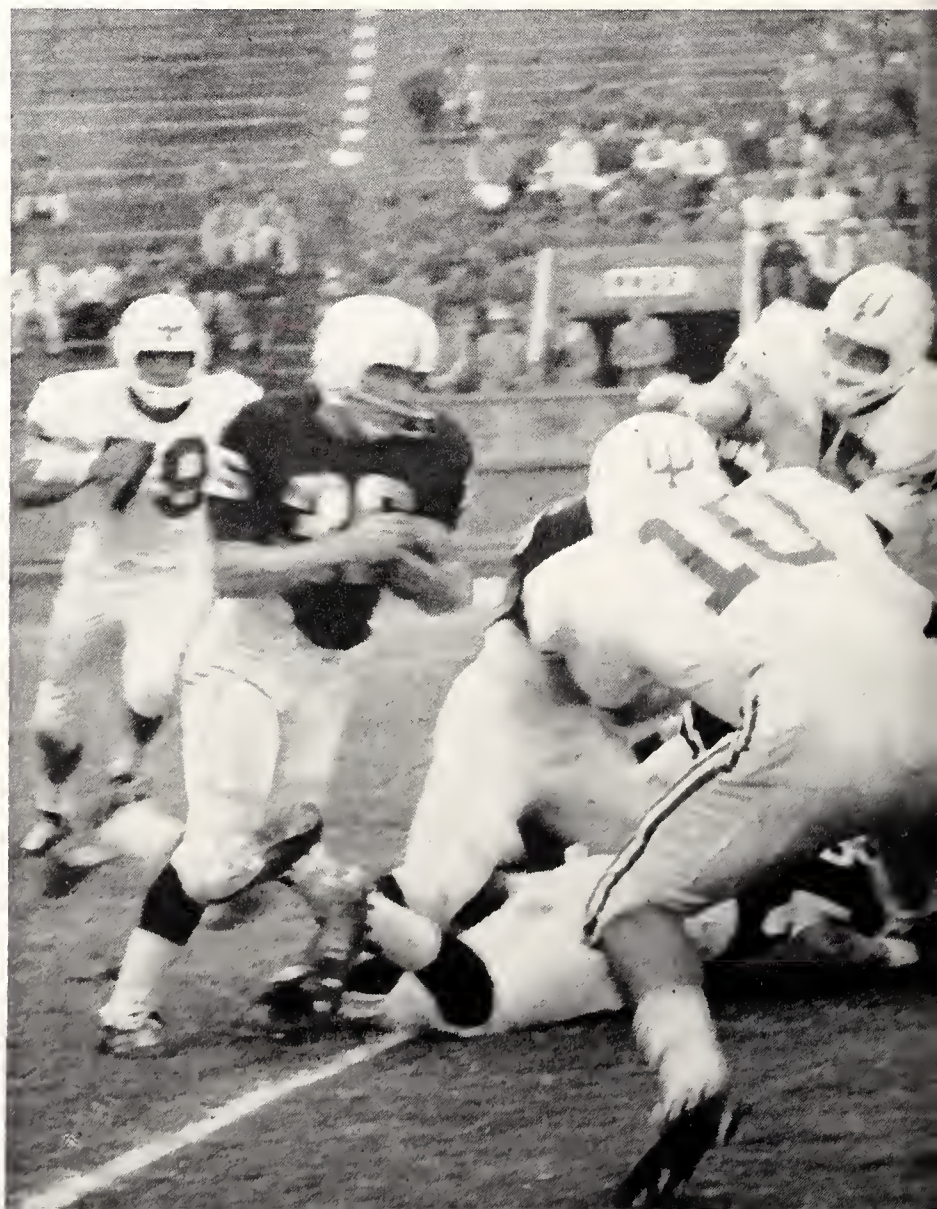

Benny Cochrun (24), Larry Corrigan (14) and Bob Noblitt (62) run interference for halfback Joe Searles (23) in the University of Indiana game. The Indiana team averaged 15 pounds-a-man heavier than the Cats.

Doug Weaver is the youngest football coach in the Big Eight Conference. In his second year at K-State, he looks for the Cats to be a loop power in a few years.

1961 FOOTBALL

KSU		Opponent
14	Indiana	8
14	Air Force Academy	12
0	Nebraska	24
8	Kentucky	21
0	Colorado	13
7	Iowa State	31
7	Oklahoma	17
0	Kansas	34
9	Missouri	27
0	Oklahoma State	45

Colorado won the Big Eight championship. Kansas and Missouri tied for second, Oklahoma was fourth, Iowa State was fifth, Oklahoma State was sixth, Nebraska was seventh, Kansas State was eighth.

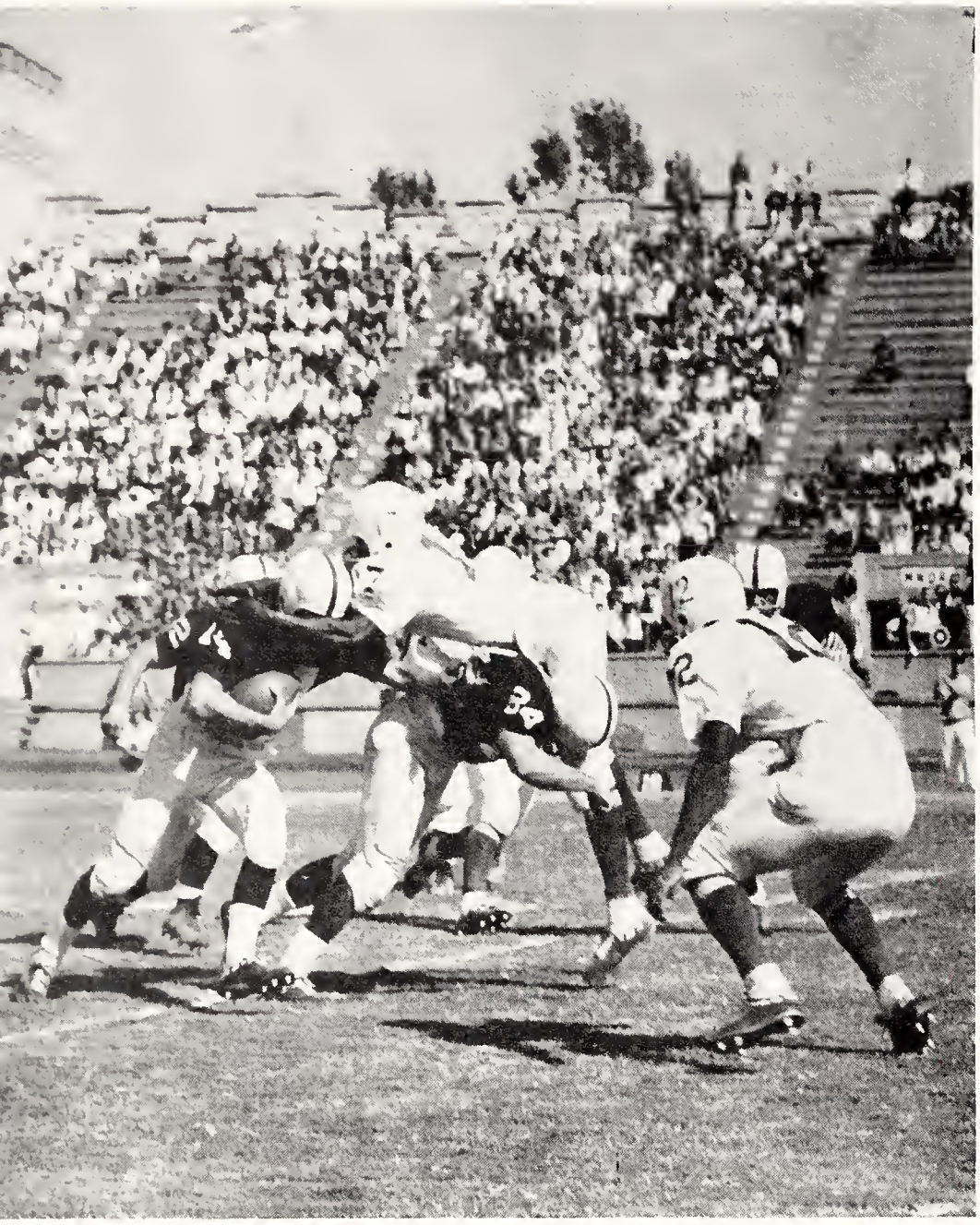

Dennis Winfrey (34) blocks for Larry Corrigan against Nebraska. The play earned Kansas State a first down.

Outlook Brightens As Cats Improve Skills

K-State's victory chain could not go on forever, even with the return of halfback Bill Gallagher from the service. The University of Nebraska gave the Cats their first conference loss, 24-0. After the Nebraska bout, the Wildcats took an excursion into the southlands, but the University of Kentucky Wildcats crunched the K-State Wildcats, 21-8. However, even the pressing Kentucky defense was not enough to stop K-State's sophomore halfback Joe Searles as he romped 93 yards on a punt return to score the only K-State touchdown as he equaled K-State's school record set in 1953 by Veryl Switzer.

A homecoming crowd of 12,500 watched as the Cats held league leading Colorado to only 13-0. Colorado went on to finish as undefeated Big Eight champions. Although K-State dominated the first half play against Iowa State, the Cats lost, 31-7. The OU-K-State game decided which team had possession of the Big Eight cellar and it looked like the Cats might have a chance for their first conference win. After Larry Corrigan manipulated the team 83 yards to paydirt, OU faked a kick and scored on an 82-yard run and the Sooners won, 17-7.

1961 Football Squad—*Top Row:* John A. Kadlec, Edward R. Dissinger, Doug W. Weaver, Robert L. Hailey, Kenneth D. LaRue. *Second Row:* Corky G. Taylor, Andrew F. Honeycutt, Leroy E. Pickard, William T. Hull, Russell T. Dowell, Joseph L. Searles. *Third Row:* Sammy R. Somerhalder, Lawrence T. Corrigan, Ronald T. McDonald, Fred J. Watts, Marlan E. Ray. *Fourth Row:* Dennis R. Winfrey, John A. Drew, Kenneth H. Nash, Carl J. Brown, Neal B. Spence. *Bottom Row:* Don T. Goodpasture, Gary J. Heinz, Alfred C. Kouneski, William J. Gallagher, David D. Noblitt.

Wildcat quarterback Larry Corrigan is swamped behind the line of scrimmage when Nebraska end Dick McDaniel (89) breaks through the lightweight Purple line and secondary. It was K-State's first loss as NU won, 24-0.

1961 Football Squad—*Top Row:* Donald J. Ellis, Thomas A. Cooper, David R. Laurie, Ralph W. McFillen, Robert L. Noblitt. *Second Row:* Harold L. Haun, Glenn A. Isernhagen, Phillip G. Barger, Conrad E. Hardwick, James K. Cooper. *Third Row:* Darrell K. Bryant, Alan K. Underwood, Donald E. Krebs, Robert H. Becker, Benny K. Cochrun. *Fourth Row:* Ronald F. Lacy, Richard F. Corrigan, Jack J. King, Joseph S. Provenzano. *Bottom Row:* Spencer A. Puls, John W. Richardson, David L. Mehner, John M. Snyder, Richard D. Masters.

Fred Watts seems surrounded by two burley Buff defenders in K-State's Homecoming contest. 11,711 fans watched the cellar-dwelling Cats battle the league champions before dropping their second conference game.

Ralph McFillen breaks loose from "Big Red", the University of Oklahoma Sooners. K-State lost the game, 17-7.

Season Ends Without Conference Victories

The Wildcats next had to face the highly ranked Kansas Jayhawks at Lawrence. The Jayhawks wasted little effort in neatly disposing of the Wildcats as they held K-State to minus 10 yards rushing. The final score was 34-0. The Missouri Tigers added insult to injury as they defeated the team of their former assistant coach and left the Cats without a win in the conference loop. K-State made several costly mistakes at Missouri and the final score stood at 27-9 with the Tigers winning.

The fourteenth consecutive Big Eight loss for the Wildcats came from the Oklahoma State Cowboys in the final game of the season. The Cowboys, held scoreless for the first 19 minutes, went on to score in almost every conceivable way to win 45-0.

An official tries to figure out where the ball is during K-State's Homecoming game with Colorado's Golden Buffs. CU came into the game ranked ninth nationally, but State gave them some scares before succumbing, 13-0.

Bill Gallagher (21), Gary Heinz (41) and Conrad Hardwick (63) move in on Bill "Thunder" Thornton in the Wildcat's first conference game with the University of Nebraska. The Cats lost before a near-capacity crowd.

Wildcat Denby Blackwell jumps for a pass before being downed by a Nebraska defender. It was the second loss for the Wildcats as they were downed by the Cornhuskers, 18-13. The Cats had previously lost to Kansas, 21-6.

Quarterback Doug Dusenbury has little protection as he swings around right end in the game with the NU frosh.

Short Season, Losses Mar Frosh Record

K-State's 1961 freshman football team lost the two intercollegiate games, but gave Kansas and Nebraska Universities quite a scare before falling.

The frosh started their season against the Kansas Jayhawks at Lawrence. Although the Jayhawks scored first, K-State came back strong in the second quarter to make the tally 7-6, with the Jayhawks still in front. The Cats only other scoring opportunity came at the end of the final period when quarterback Doug Dusenbury threw a pass from the Kansas 22, only to have it intercepted in the end zone. The final score stood 21-6, KU.

The second and final tilt was against Nebraska in Manhattan. The Cats scored first, but the Huskers fired back and won the contest, 18-13.

Doug Dusenbury (10) heads through a rugged Nebraska line as Daniel Furlong (61) and Tom Griffiths (76) move in to help. Under Big Eight rules, the freshmen play only two intercollegiate games. Their other was with Kansas.

1961 Freshman Football Squad—*Top Row:* Rodney A. Hofts, Lawrence E. Condit, Raymond E. Riley, James L. Erickson, Edward L. Danieley, Daniel C. Thompson. *Second Row:* Robert Oberndorfer, Charles C. Porter, Virgil B. Roper, James C. Perry, R. William Kuhn, Douglas R. Nutter. *Third Row:* Richard Partington, Leroy R. Krempec, Douglas K. Dusenbury, John H. Ferguson, John H. Gremmer, James L. Glore. *Bottom Row:* Ray K. Slyter, assistant coach, William D. Strait, Denby L. Blackwell, Timothy J. McClellan, Mark A. Chapman, Forest R. Irons, trainer, Edward R. Dissinger, head coach.

1961 Freshman Football Squad—*Top Row:* Charles D. Brown, Kenneth R. Mann, Larry R. Anderson, Gary L. Smith, Thomas F. Griffiths, Jan P. Mullin. *Second Row:* John L. Russell, Larry L. Thompson, Charles C. Franklin, Gerald L. Condit, Richard L. Branson, William G. Manire. *Third Row:* Verlyn D. Osborne, assistant coach, Robert D. Sjogren, James A. Fagot, Ronald K. Holm, John L. Christensen, Roger McCabe, John A. DeBusk, assistant coach. *Bottom Row:* Raymond E. Renollet, Herbert R. Graves, Leland J. Pledger, Daniel J. Furlong, Ronald L. Barlow, Michael E. Lindsay.

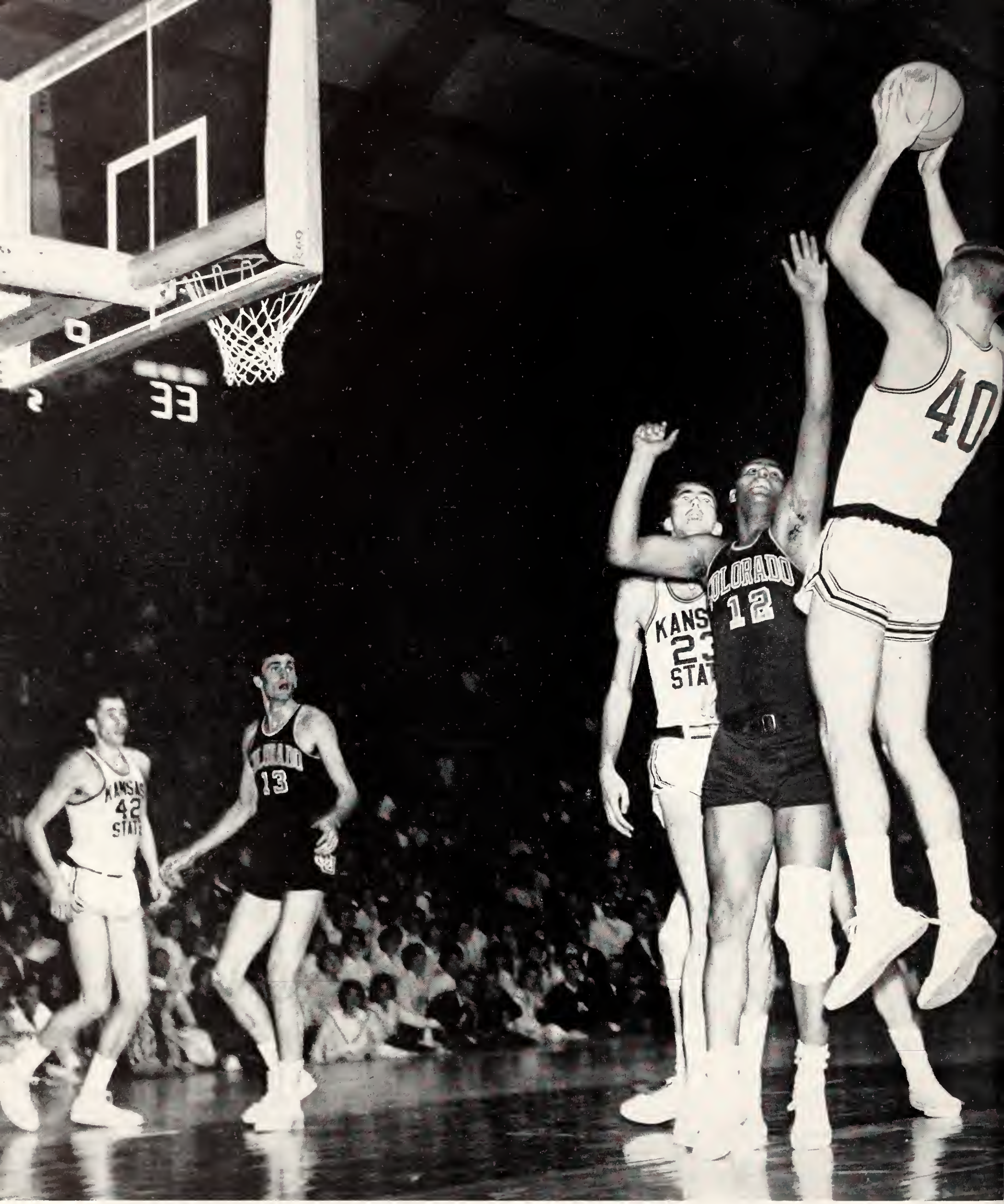

Gary Marriott sinks two for the Wildcats against Colorado in Manhattan. CU had previously defeated K-State, 75-61, at Boulder, but K-State took the upper hand in the return grudge match, 60-48. CU won the Big Eight title.

1962 Basketball Squad—*Top Row:* James P. Heitmeyer, Patrick B. McKenzie, Joshua N. Gottfrid, Roger W. Suttner, Mike J. Wroblewski, Gary A. Marriott, Jeffrey C. Simons. *Second Row:* Asst. Coach Howard Shannon, Louis G. Johnson, James N. Baxter, Warren S. Brown, Allen E. Peithman, Coach Tex Winter. *Bottom Row:* Student Manager David H. Funk, Edwin J. Matuszak, Jan Jorgensen, Richard D. Ewy, Max R. Moss, Delwin H. Locke, George A. Davidson.

Wire Services Rate Cats Fifth in Nation

Ranked fifth in the nation by both major wire services at the end of the season, the K-State 1961-2 basketball team compiled one of the most unusual season's record in the school's history of the sport. In spite of the team's 22-3 record, second best in K-State records, the Wildcats had to settle for second place in the Big Eight conference. Next year nine lettermen will form the nucleus of the team.

The Wildcats were among the most watched teams in the nation as they broke conference and Ahearn Fieldhouse records with an average home game attendance of 11,209 in 10 games. Coach Tex Winter, who was named Coach of the Year by the Rockne Club of Kansas City, is the most successful coach in the history of K-State athletic teams.

Pat McKenzie moves quickly against St. John's, ranked ninth in the nation when the game was played at K-State.

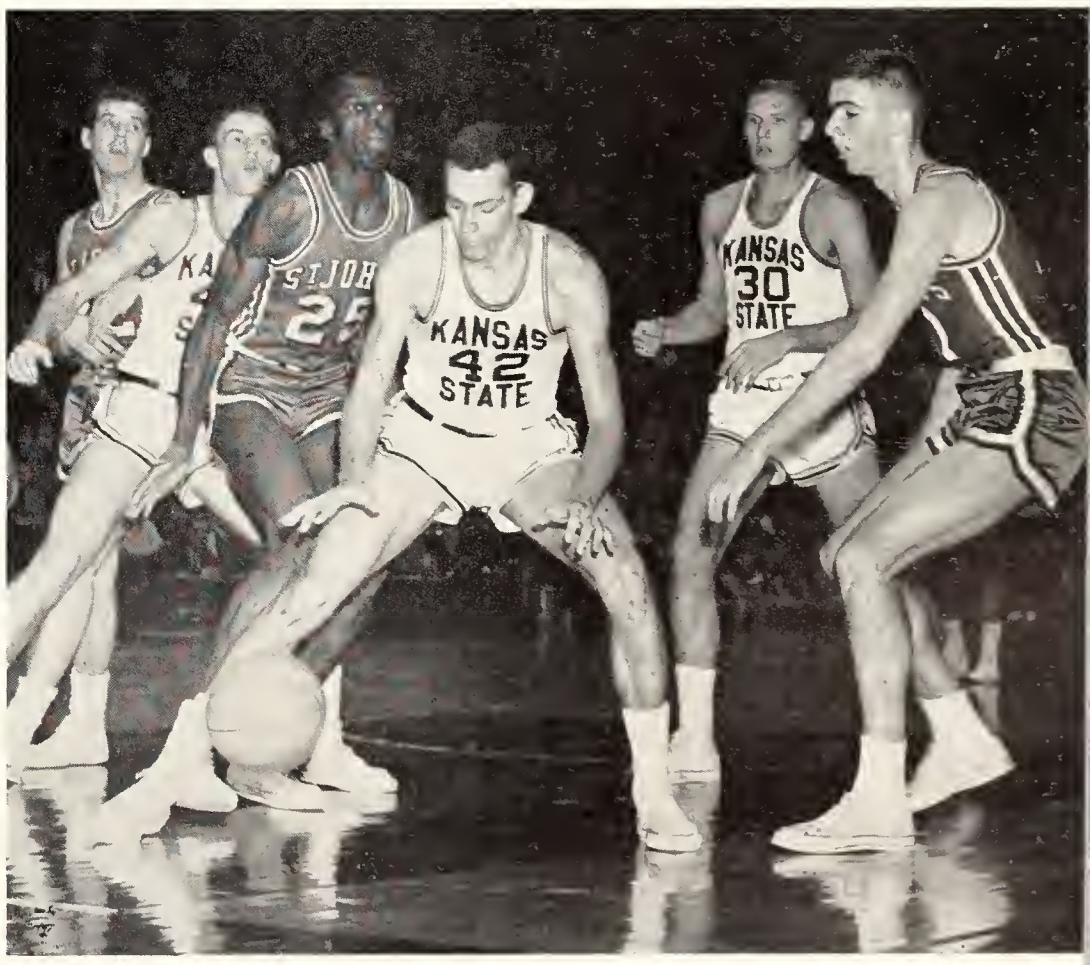

A hook by K-State's Roger Suttner in the Kansas City pre-season tournament semifinal round helps defeat Missouri.

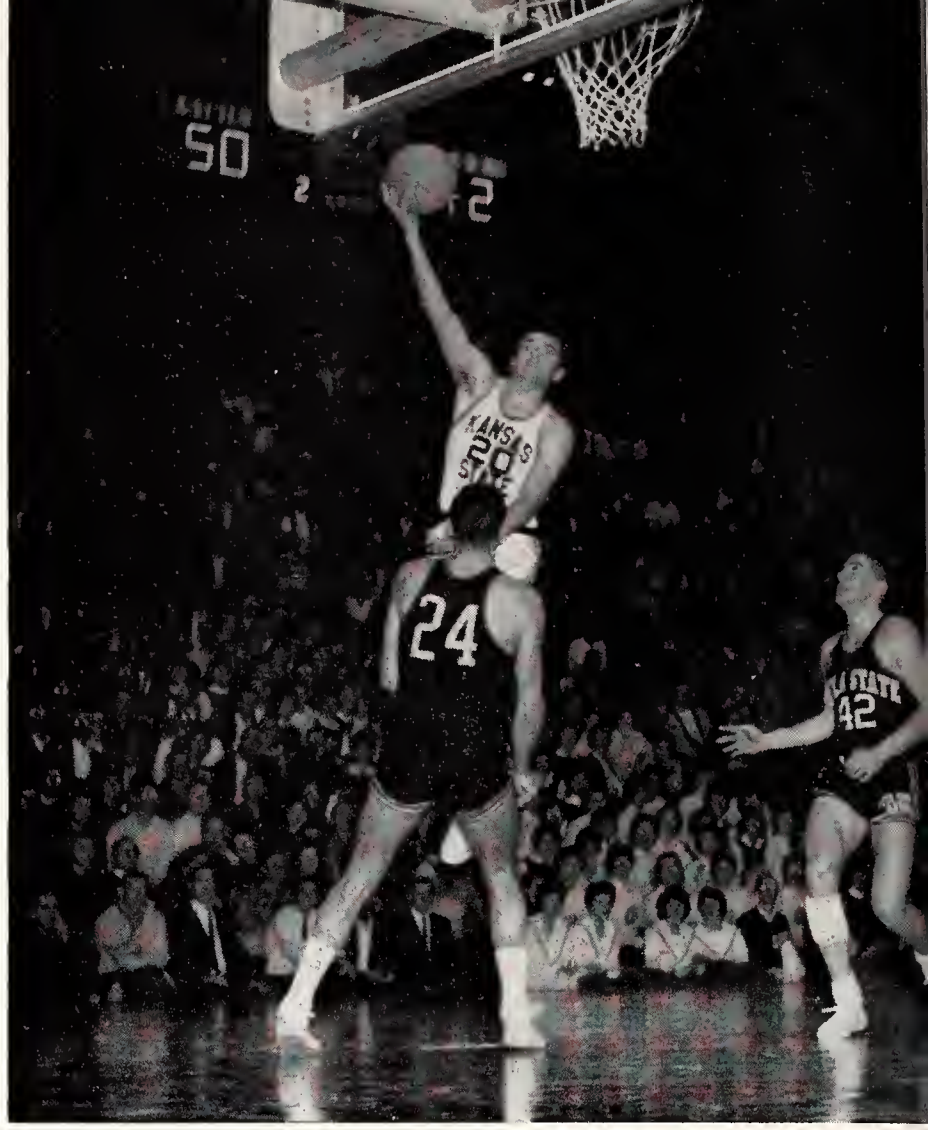

Al Peithman rings in two points against Oklahoma State. OSU was one of two conference teams to defeat the Cats.

Wildcats Take Sixth Pre-season Tourney

Before a near-capacity crowd in Ahearn Fieldhouse, K-State started their season with a victory over New Mexico. A road trip provided victories over both St. Louis and the University of Indiana.

The victorious Cats returned home for the Sunflower Doubleheader which staged K-State and Kansas against Marquette and St. John's of New York, later crowned the NIT champions. The Cats defeated Marquette, 80-64, at Lawrence, and returned to Manhattan where St. John's fell, 63-50.

After extending their winning streak to six with a 59-43 victory over Arizona, the Cats were the top-seeded team in the University of Kentucky Invitational. In the first round, K-State beat Xavier, 75-67, but the Kentucky Wildcats topped the K-State Wildcats, 80-67, in the final round.

In the Pre-season tournament, K-State entered with the most impressive record, but the Cats had some anxious moments before winning the title with victories over Nebraska, Missouri and Iowa State.

Warren Brown (14) and Gary Marriott (40) move in to help Pat McKenzie (42) during the K-State-KU game. McKenzie, named all-conference team by AP and UPI, was elected "Most Inspirational Player" by his teammates.

Head Coach Tex Winter shows concern during a time-out. In his ninth season at K-State, Winter has won 161 games, lost 61 and won five Big Eight championships.

1962 BASKETBALL

KSU		*Opponent*
94	New Mexico	52
71	St. Louis	60
88	Indiana	78
80	Marquette	64
63	St. John's	50
59	Arizona	43
75	Xavier	67
67	Kentucky	80
60	Nebraska	48
62	Missouri	57
69	Iowa State	67
61	Colorado	75
70	Kansas	45
50	Oklahoma State	44
69	Missouri	66
56	Iowa State	55
72	Nebraska	53
91	Kansas	72
65	Missouri	59
71	Oklahoma	63
89	Oklahoma	57
69	Iowa State	54
60	Colorado	48
68	Oklahoma State	78
84	Nebraska	60

Colorado won the Big Eight championship. Kansas State was second, Iowa State was third, Oklahoma State was fourth, Nebraska was fifth, Oklahoma was sixth, Kansas was seventh, Missouri was eighth.

Colorado Produces Conference Surprise

Riding the crest of a 10-1 pre-season record and sporting the Pre-season Tournament championship, the Cats headed into conference play against Colorado, the team that finished seventh in the Pre-season tourney. Colorado, in a surprise victory, handed the Cats their first conference loss. Returning to Manhattan to face Kansas, defensive aces Richard Ewy and Warren Brown held all-conference Kansas guard Jerry Gardner to nine points for a K-State win, 70-45. The 25-point margin was the largest scored by either team in more than a decade.

After winning their nineteenth consecutive game from Oklahoma State, 50-44, the Wildcats traveled to Columbia. An inspired Missouri squad kept the score close, but the Cats won, 69-66.

A rebound tussle in the Nebraska freshman game involves Herb Graves (30) and Larry Cohan (32), K-State frosh.

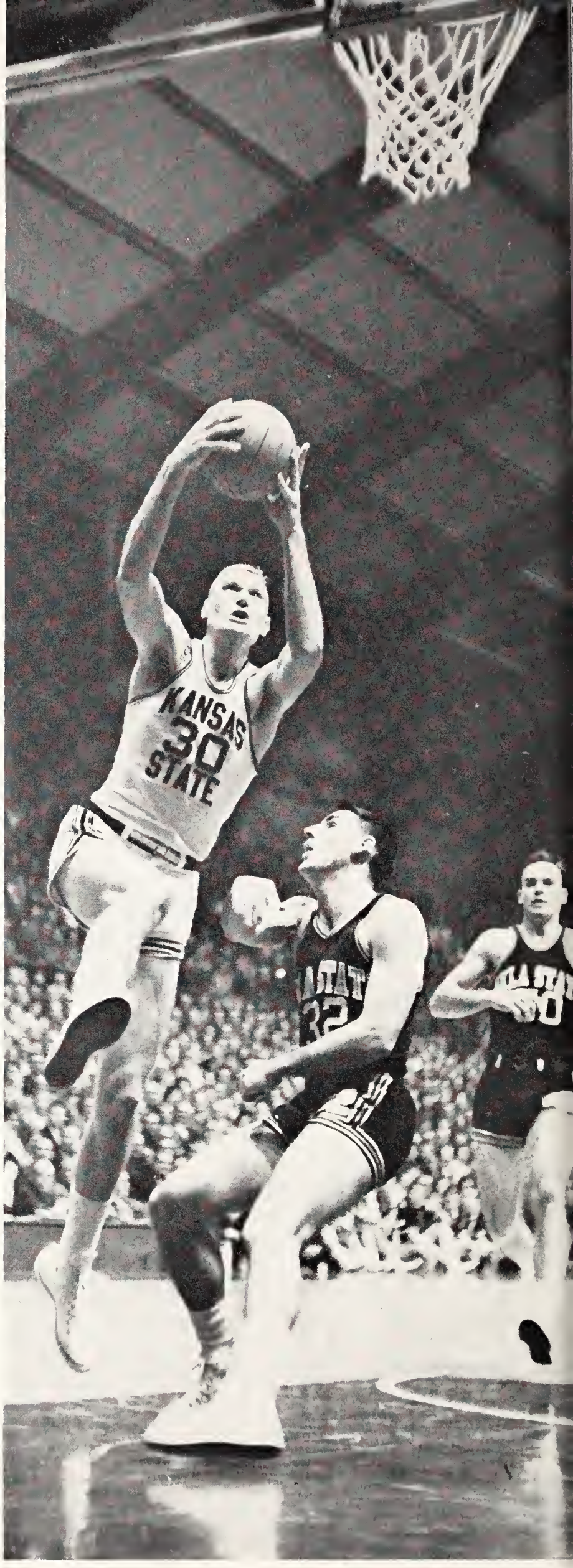

Named to the all-conference team by both major wire services, Mike Wroblewski maneuvers past defenders.

Despite the efforts of a Missouri defender, George "Whistle" Davidson shoots for the basket as Roger Suttner and Junior Miller (44) move into rebound position on the home court. K-State defeated MU three times this season.

Senior Wildcat Ties Conference Record

In the Kansas State-Iowa State game, the Cyclones led throughout the entire contest with the exception of a one-point deficit once in the first half. With four seconds left in the game, Warren Brown tossed in the final Wildcat points that cost Iowa State the game. K-State won, 56-55. The Wildcats easily handled the University of Nebraska Cornhuskers, 72-53. A standout in the University of Kansas game at Lawrence was Mike Wroblewski. Tying the Big Eight scoring record with a total of 46 points, Wroblewski led the Wildcats to a 91-72 victory. Again the University of Missouri game was close, but the Cats came out on top of the final score, 65-59.

Meeting the Oklahoma University Sooners in two successive games, the Cats won both, 71-63, and 89-57. The two wins over Oklahoma brought the K-State record to 19-2, but the Wildcats were still trailing league-leading Colorado. The Buffaloes had yet to lose a conference game.

Mike Wroblewski tied a Big Eight conference scoring record when he pumped in 46 points against KU at Lawrence.

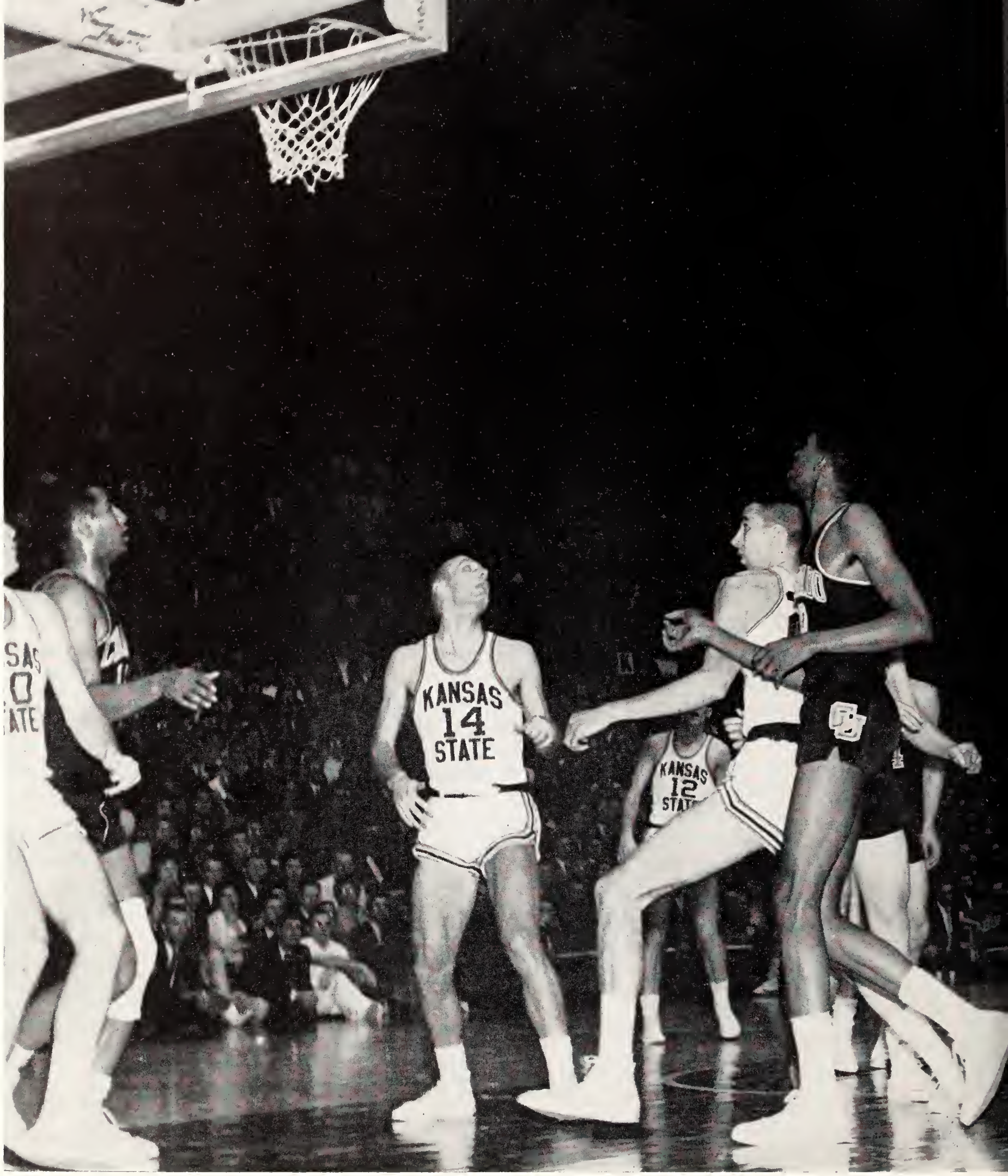

Warren Brown (14), Rich Ewy (12) and Roger Suttner move into rebound position for a shot by Gary Marriott in the K-State-Colorado game in Manhattan. Marriott, a junior standout, scored 14 points. Mike Wroblewski scored 20.

The stage was set, then, for the biggest game of the year. The Kansas State-Colorado tilt at Manhattan would decide if CU remained alone on top of the Big Eight standings, or if Kansas State would tie the Buffs. A CU win would have given them undisputed possession of first place. Taking command from the start of the game, the Wildcats never relinquished the lead as they rolled to a 60-48 victory. With only two games remaining on their schedules, K-State and Colorado were tied for the league lead.

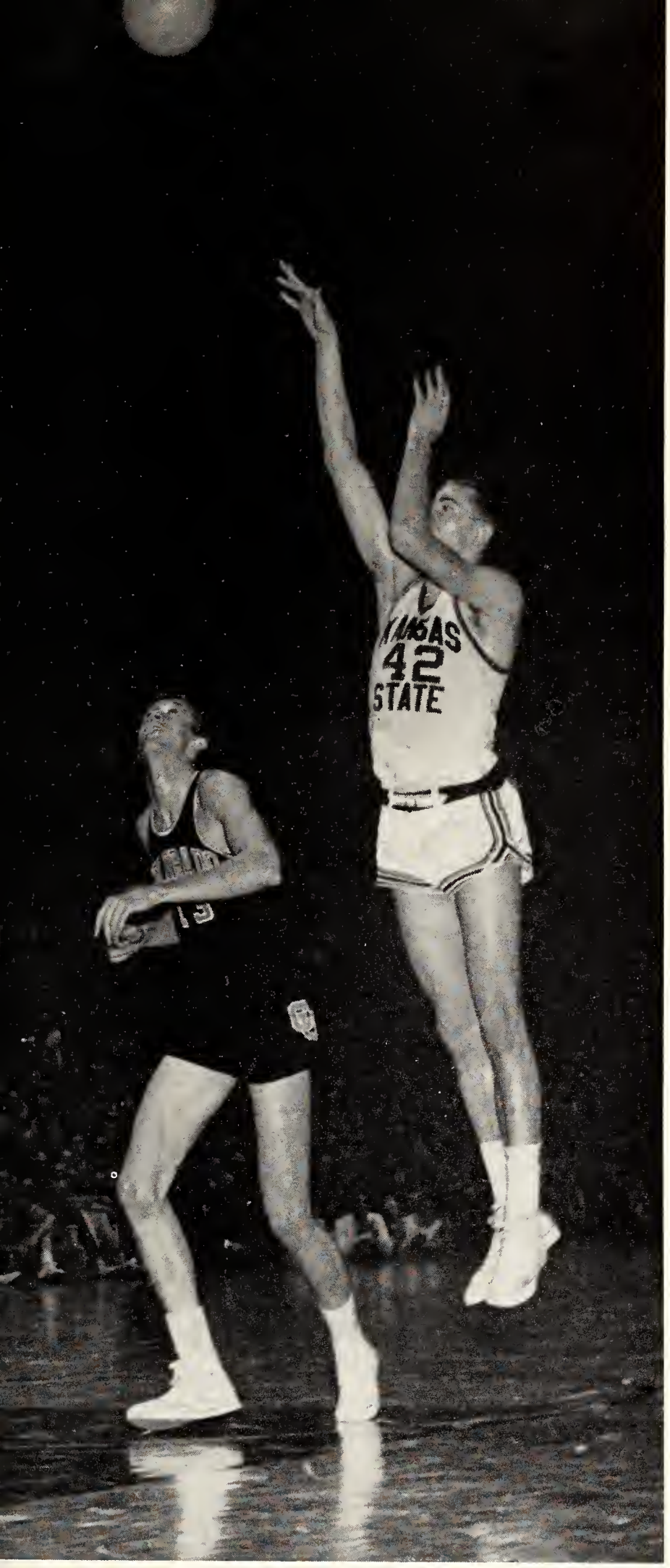

After suffering nineteen consecutive defeats at the hands of the Wildcats, Henry Iba's Oklahoma State Cowboys defeated K-State, 78-68. Because of the Wildcat loss, Colorado was again at the top of the Big Eight conference title race where they remained.

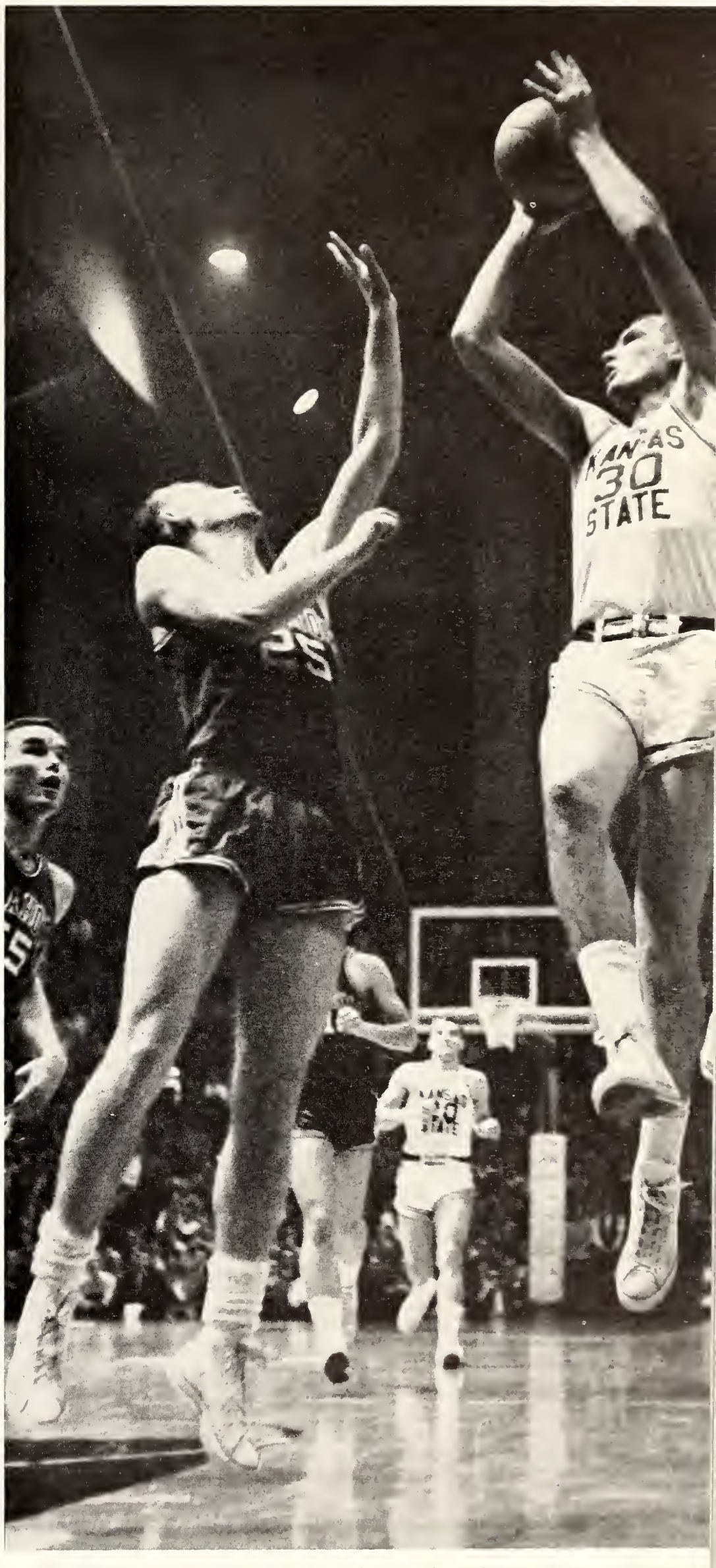

In his last year at Kansas State, Mike Wroblewski was named second-team All American by the Helms Foundation.

Big Eight Title Race Ends in Photo Finish

Before the title race was ended, however, CU had to play cellar-dwelling Kansas at Boulder and K-State had to meet Nebraska at Lincoln. Nebraska, facing the Cats fresh from their defeat in Stillwater, were unable to keep up the pace as K-State soundly won their last conference game, 84-60.

Although the Wildcats had played their final conference game, K-State was not completely out of the Big Eight title picture, for Kansas University had yet to play Colorado at Boulder. A Jayhawk win would have meant a tie for the Big Eight championship between K-State and Colorado. Wildcat fans, switching loyalties for this one game, pulled for KU to upset the Buffaloes. "Every man a Jayhawk" rang in the ears of the K-State fans. Kansas led into the final four minutes of the game, but lost a 10 point lead and the game to the Buffs. With KU's defeat, Colorado had won the Big Eight conference title after K-State's domination for four consecutive years.

Jerry Johnson (25), Mike Wroblewski (30) and Pat McKenzie block an Iowa State shooter in Ahearn Fieldhouse.

Basket-bound, this Iowa State shot was knocked aside by Pat McKenzie and picked up by teammate Wroblewski.

1962 Freshman Basketball Squad—*Top Row:* Coach Howard Shannon, Paul Glover, Louis L. Poma, James N. Hoffman, Chester L. Berger, Don E. Krouse, Student Assistant Darryl F. Detlefsen. *Second Row:* James L. Kettelhut, John D. Rose, Gary Brower, Steven L. Rogers, Lawrence A. Cohan, Anthony Trowbridge, Student Assistant Scott P. Cochran. *Bottom Row:* Allan J. Kvasnicka, Thomas H. Haas, Sammy J. Robinson, James R. McConnell, John W. Sanders, William H. Hill, Student Manager Stephen W. Williams.

Freshmen Win Two, Lose Two in Season

Limited to only four intercollegiate games, the freshmen basketball team broke even with a two win, two loss record. Both wins were recorded over Nebraska, while the losses were to Kansas.

The greatest win of the season was the opening game when the Wildcats downed NU, 65-46, in Manhattan. Playing their second game in Manhattan, the freshmen dropped the first KU game, 60-49. In the rematch at Lawrence, the Jayhawks again were victorious, 61-52. The final win of the season came over the Cornhuskers in Lincoln, 70-69.

Former K-State all-American Ernie Barrett coached the freshmen in their intercollegiate games after Howie Shannon, also an all-American at K-State, directed them in the annual freshmen-varsity game. The varsity won the annual game, 78-40.

Elusive ball handling skills by freshman Wildcat Bill Strait (42) keeps the KU defenders off guard at Manhattan.

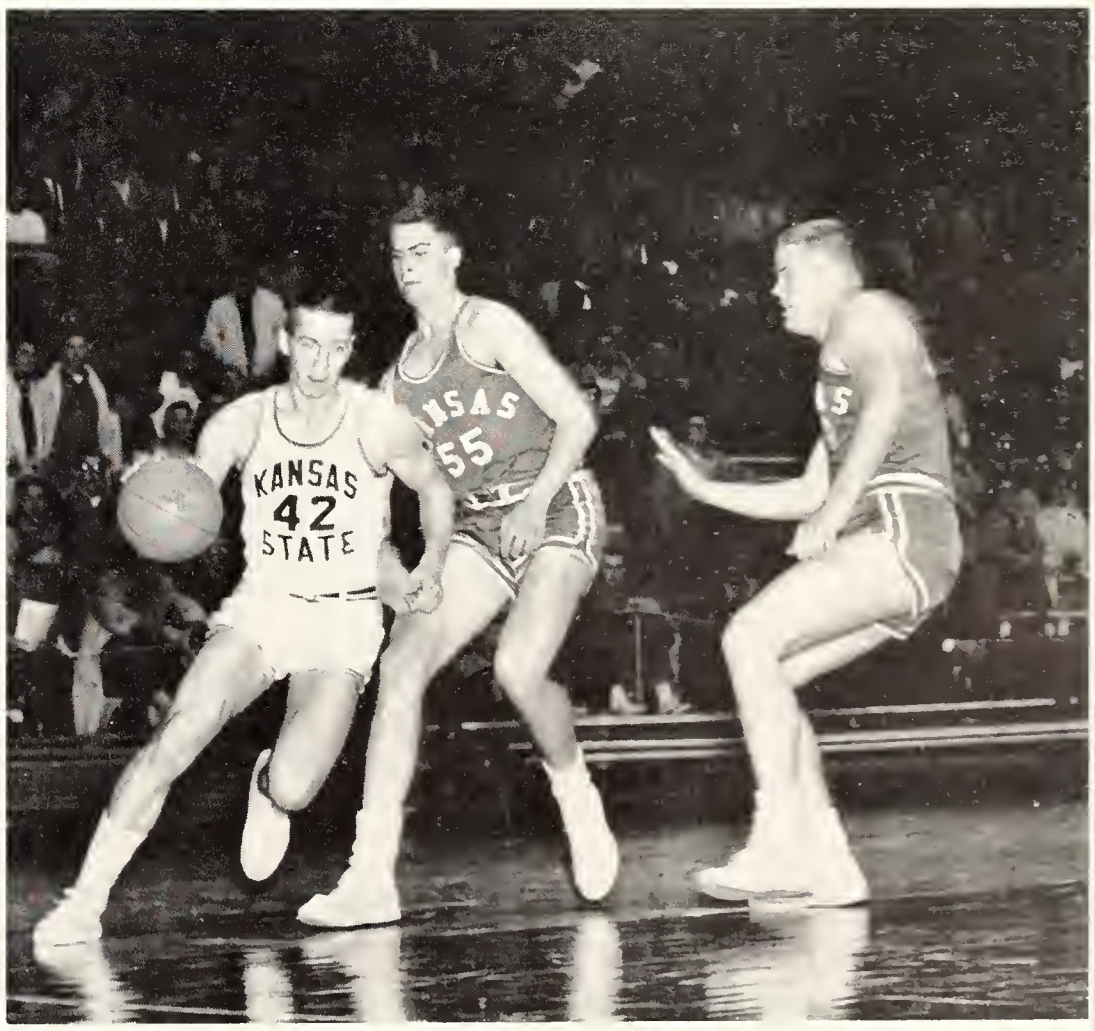

Wrestling Injuries Mar Overall Record

Plagued by injuries and lack of experience and manpower at many weights, the K-State 1962 wrestling squad posted their most disappointing season in a decade with a 4-9 record in dual competition. After opening the season with losses to the University of Nebraska and South Dakota State, the Wildcat squad chalked up its first win at the expense of Mankato State. The team began a road trip with a loss to the University of Illinois, but posted their second win of the season over Northwest Missouri State. A loss to Minnesota University ended the trip.

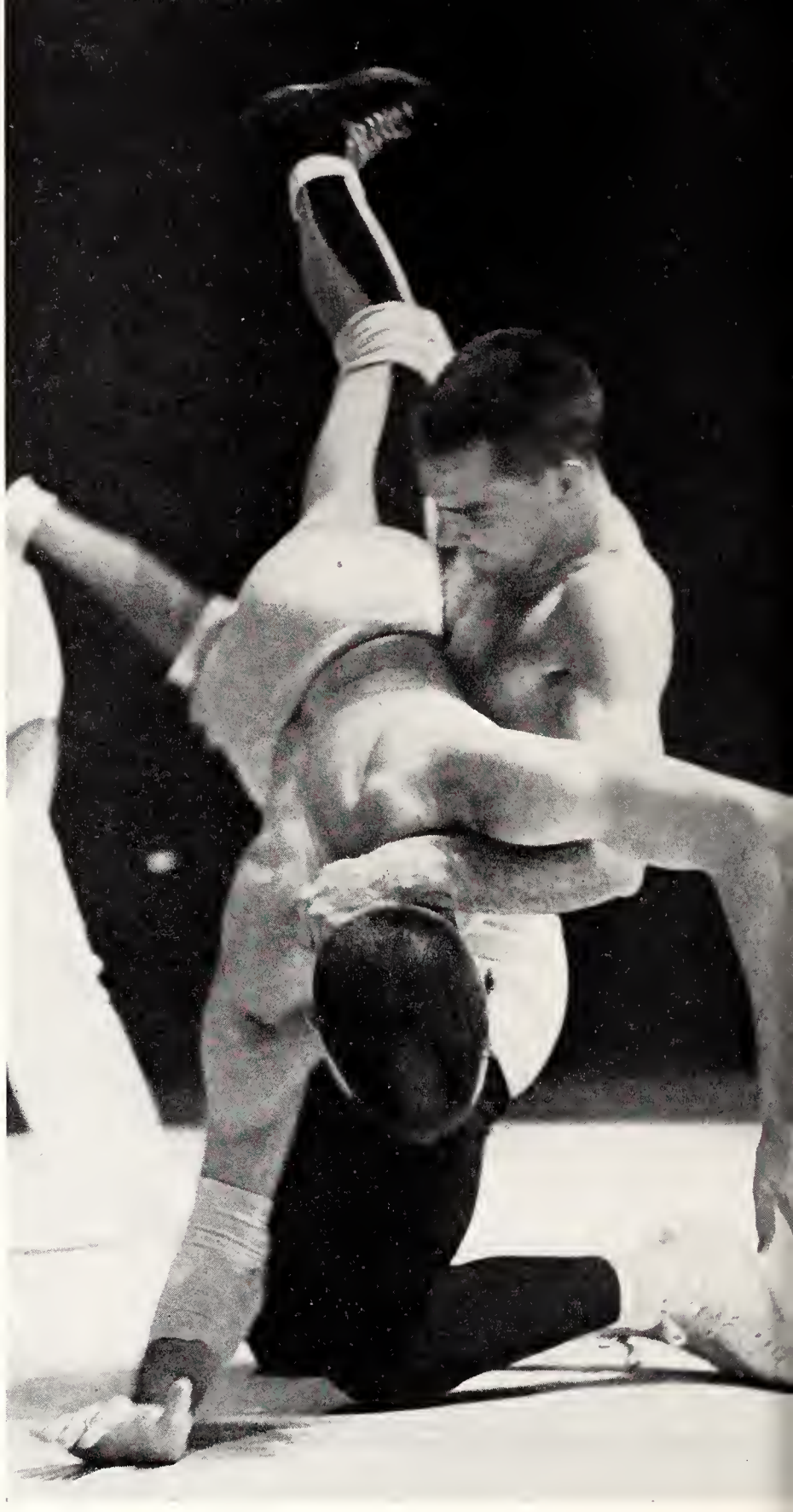

Undefeated in regular season action, Joe Seay, 147-pound junior, was beaten in the third round of the NCAA tourney.

Down to 167 pounds, Jack Grove was beaten by Colorado's Leo Davis, 2-1, in the consolation tournament round.

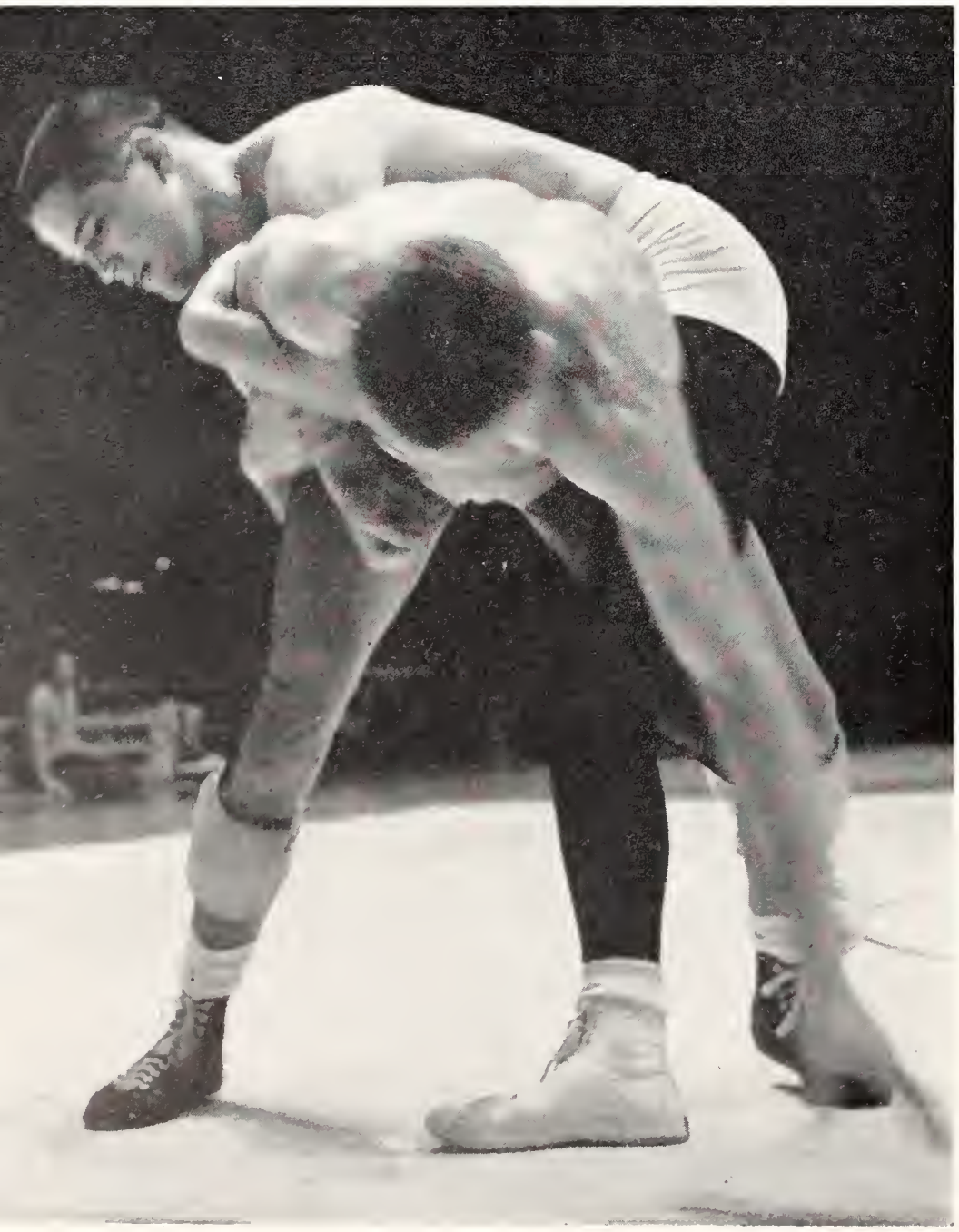

Returning home, the Wildcats were defeated by the University of Colorado, bringing their season mark to 2-4. This loss was followed by the Cats third win, a decisive shut-out over Fort Hays State. Their winning streak was extended to two with a victory over the University of Missouri following the Missouri-Kansas State basketball game in Ahearn Fieldhouse. Missouri was the last victim of the Wildcats, however, as they lost the last four matches of the season to the University of Nebraska, Iowa State University, the University of Oklahoma and Oklahoma State University, the team that went on to win the 1962 national championship.

1962 Wrestling Squad—*Top Row:* Larry D. Bird, Dennis D. Woofter, Larry M. Sheets, Charles D. Kelley, Thomas J. Lawrence, Joseph J. Fettes, Edward H. Wegman, Coach Fritz Knorr. *Second Row:* Denton D. Smith, Jerry D. Metz, Richard T. DeMoss, Earl W. Stanley, Alvin D. Bird, James E. Dietrich, Joe V. Seay. *Bottom Row:* Kenneth M. Scott, Dallas D. Caster, Rosalio Garcia, Arlen L. Keith, David M. Unruh, Charles L. Peterson, Scottie L. Sudduth.

Denton Smith, who wrestled in both the 191-pound and heavyweight division, defeated Dave Westbock of South Dak. State in K-State's second match of the season.

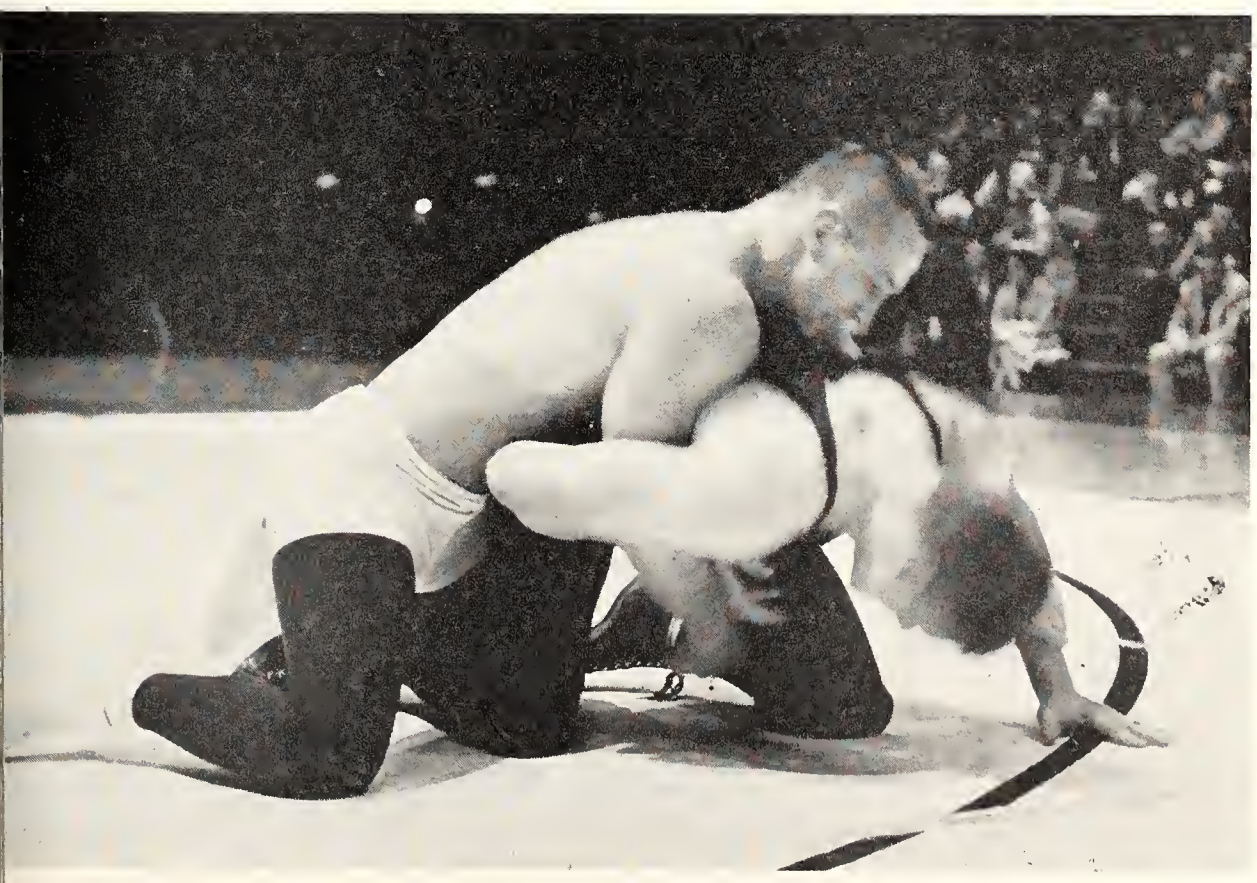

1962 WRESTLING

KSU		*Opponent*
17	Nebraska	23
11	South Dakota State	18
16	Mankato State	11
10	Illinois	16
17	Northwest Missouri State	8
7	Minnesota	19
13	Colorado	21
24	Fort Hays State	0
27	Missouri	5
15	Nebraska	17
2	Oklahoma State	35
6	Iowa State	30
3	Oklahoma	39

Oklahoma State won the Big Eight tournament. Oklahoma was second, Iowa State was third, Nebraska was fourth, Colorado was fifth, Kansas State was sixth. Missouri and Kansas did not compete in the Big Eight tourney.

Wrestling Men Show Excellent Prospects

In spite of the team's overall season record, the young wrestling team showed some excellent prospects for next year as none of the starting team will graduate. Joe Seay, 147-pound junior, went through the entire regular season without a defeat before he was injured in the final match at Iowa State. Posting the second best win-loss record in duel competition at 7-3-2 was Denton Smith, 191-pound junior. Identical win-loss records of 6-6-0 were sported by Arlen Keith, 130-pound junior, and Dave Unruh, 123-pound sophomore. Al Bird, 167-pound junior, held a 6-2-2 record before being injured.

John Fettes, 130-pound junior, Unruh, Smith and Seay participated in the NCAA tournament at Stillwater. None placed in national competition.

Dave Unruh, 123-pound sophomore, defeated Tom Hetchel of M. U., 5-0. Unruh took third in the Big Eight.

Efforts of Nebraska's Jim Faimon were futile as K-Stater Arlen Keith defeated him, 7-5, in the 137-pound category.

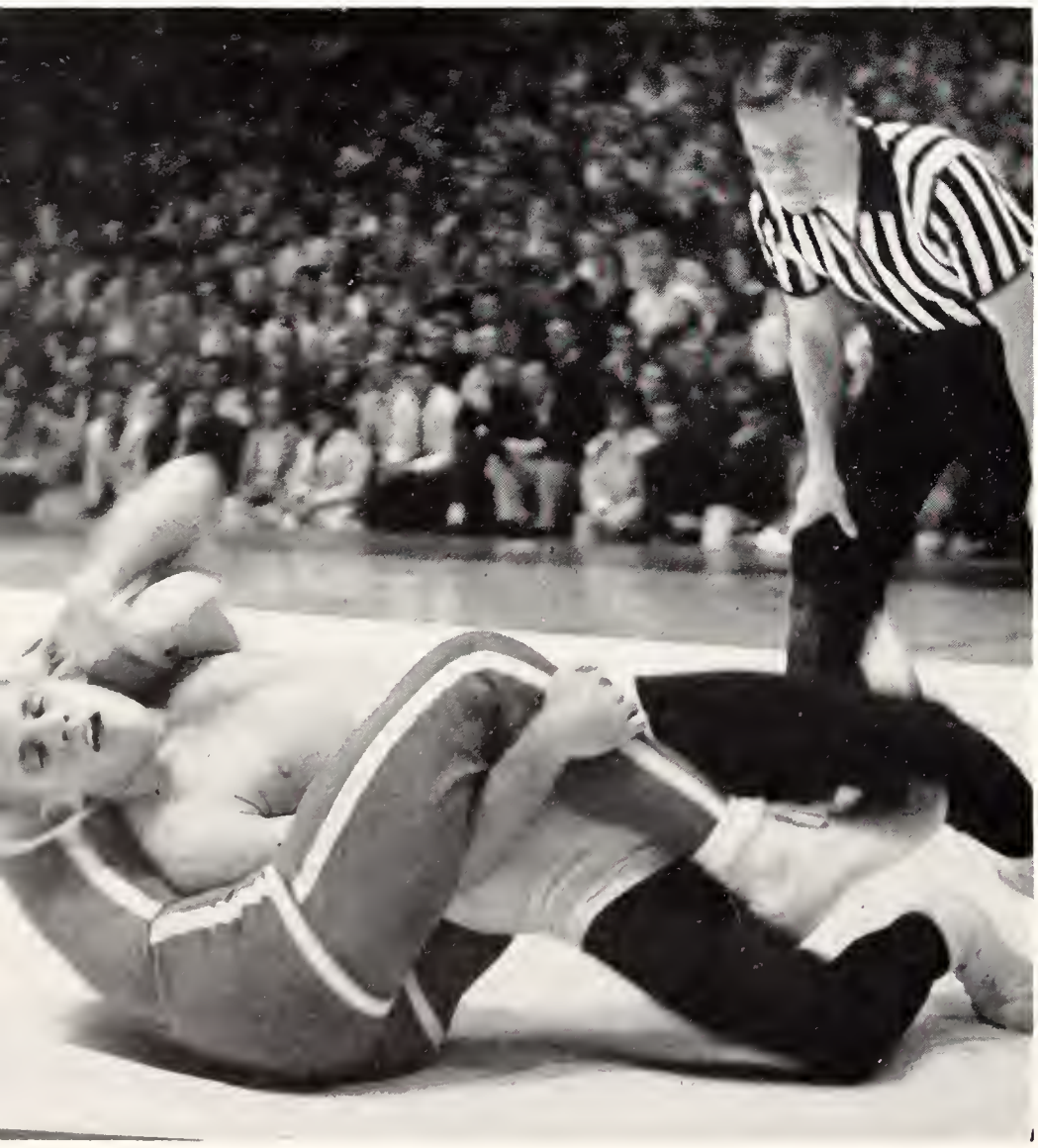

Before suffering a rib injury against OSU, Alvin Bird, 167-pound sophomore, often displayed his winning form.

1962 Gymnastics Squad—*Top Row:* Eugene H. Jablonski, William H. Lintner, Thomas T. Sparks, James J. Harter, Rudy V. Nydegger, Arlen R. Buhrer, Wilson L. Denton. *Second Row:* Coach Frank J. Thompson, Larry W. Jones, James L. Bottorf, John T. Wulfmeyer, David A. Haines, Darrell D. Black, Lloyd S. Curtis, Richard L. Page. *Bottom Row:* William W. Bottorf, Ivan L. Welty, Clayton S. DePue, Eldon R. Pickinpaugh, James I. Mosteller, Charles A. Howard, Donald G. Krasko.

Don Krasko is the only gymnast in the Middle West who is able to execute the "Iron Cross" position in correct form.

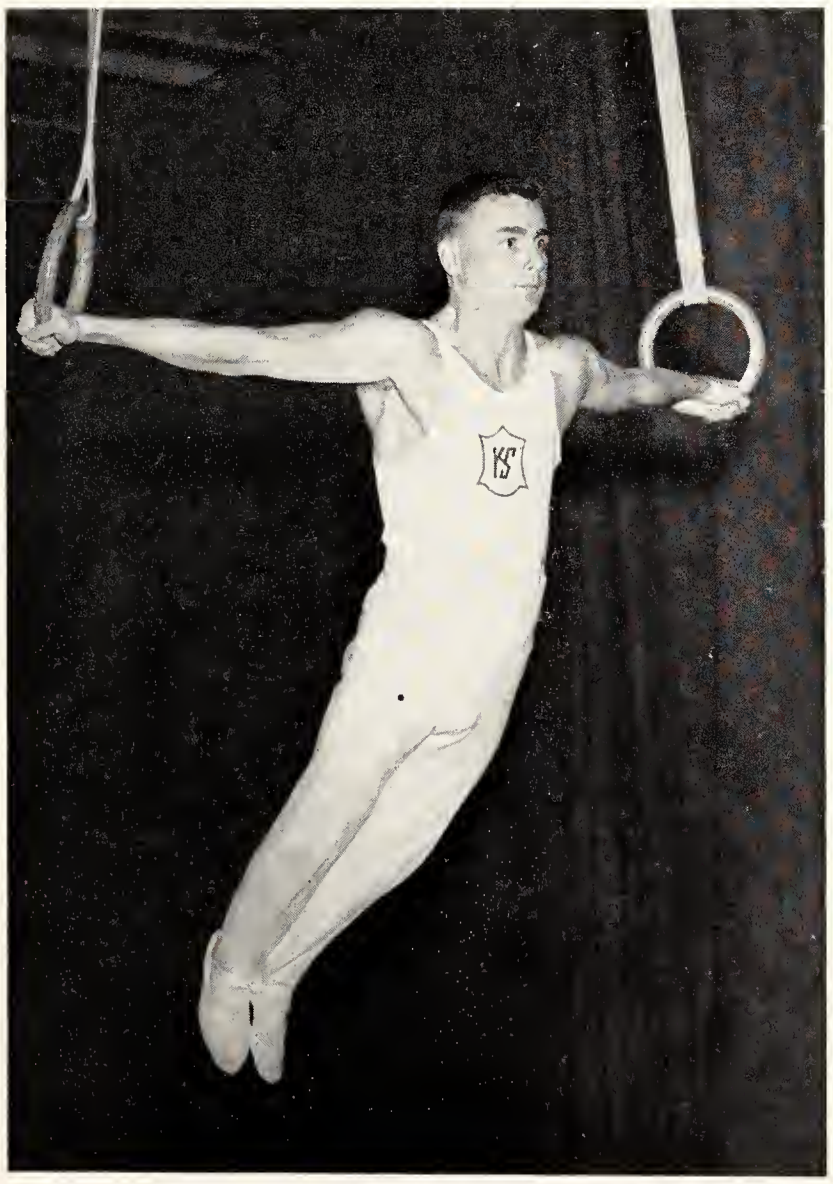

Gymnasts Win Five Matches, Lose Two

In what was supposed to have been a rebuilding year, the 1962 Gymnastics team posted a record of five wins and two losses, keeping alive the record of 11 consecutive winning seasons since 1952.

Six returning lettermen, David Cudney, Clayton De Pue, Don Krasko, Richard Page, Eldon Pickinpaugh and David Spence, formed the nucleus of the team. The gymnasts, beaten by NU and CU, scored double wins over OSU and KU and a single win over Fort Hays. At the Oklahoma Open Meet, the Cats placed second to the Kansas City Gymnastics club. In April the gymnasts will defend their Southwest AAU title. Charles Howard was high point man.

1962 GYMNASTICS

KSU		*Opponent*
68	Fort Hays	37
74	Oklahoma State	21
46	Nebraska	66
54	Kansas	20
56	Colorado	58
64	Kansas	56
76	Oklahoma State	14

1961 Cross Country Squad—*Top Row*: Coach Ward Haylett, Manager Billy F. Williams, Robert L. Jadlow. *Second Row*: Edward W. Mahoney, Jerry D. Schletzbaum, John P. McNeal, James D. Barbour. *Bottom Row*: Eugene W. Mater, Allan L. Hoffman.

Cross Country Team Retains League Spot

The K-State 1961 Cross Country squad scored a decisive win over Iowa State and Mankato State in a triangular meet at Ames for their lone win of the season. Pat McNeal came home first a full 28 seconds ahead of the nearest competitor. Earlier, the team finished third in a triangular with CU and NU.

In the only other two meets of the regularly scheduled season, K-State lost a dual to Missouri at Columbia, and ran second to Wichita in a triangular with Wichita and Drake at Des Moines.

Following regular season action, the Wildcat squad repeated last year's fifth-place performance at the Big Eight conference meet. Five lettermen, Jerry Schletzbaum, Bob Jadlow and Gene Mater, all seniors, and Ed Mahoney and McNeal, both juniors, led the team. With a sixth-place finish in the league meet, McNeal promises to pace next year's squad.

1961 CROSS COUNTRY

KSU		*Opponent*
70	Colorado	20
	Nebraska	45
37½	Missouri	19½
38	Wichita	33
	Drake	53
23	Mankato State	47
	Iowa State	51

Low score wins. Kansas won the Big Eight championship. Oklahoma and Colorado tied for second, Missouri was fourth, Kansas State was fifth, Oklahoma was sixth, Nebraska was seventh, Iowa State was eighth.

1962 INDOOR TRACK

KSU		*Opponent*
18⅓	Nebraska	74⅚
	Oklahoma St.	56⅚
62½	Drake	57½
	So. Dakota St.	31
33	Kansas	75
	Oklahoma St.	43

Kansas won the Big Eight championship. Nebraska was second, Oklahoma State was third, Missouri was fourth, Oklahoma was fifth, Colorado was sixth, Kansas State was seventh, Iowa State was eighth.

1962 Indoor Track Squad—*Top Row:* Roger P. Corn, Charles E. Lundblade, Kenneth D. Winters, Louis E. Kreiser, Robert C. Hines, William A. Floerke, Jerold W. Kinnamon. *Second Row:* Mark A. Chapman, James R. Neff, Leland J. Pledger, Ronald D. Stout, Steven L. Rogers, Raymond L. Daniels, John L. Atkisson, David C. Tuggle, DeLoss Dodds. *Third Row:* Coach Ward H. Haylett, James D. Barbour, Charles C. Porter, James A. Beard, Max R. Moss, Robert E. Schmoekel, Paul B. Swartz, Harry R. Foster, Malcolm D. McCracken, Kerry F. Williams. *Fourth Row:* John P. McNeal, Richard K. Adams, Robert L. Baker, Dale F. Alexander, Jerry Hooker, K. Jack Hooker, Robert L. Jadlow, Edward W. Mahoney, Paul B. Bowles. *Bottom Row:* Allan L. Hoffman, Ralph W. McFillen, Eugene W. Mater, Robert A. Hays, John D. Bailie, Eugene E. Algrim, Lyle D. Jones, Carl F. Hodges.

Hooker, Walker, Stout Pace Indoor Track

The 1962 Indoor Track team added assistant coach DeLoss Dodds to the roster as coach Ward Haylett toured New Zealand with four U. S. athletes. The NU triangular opened the season. David Walker, first in the pole vault, Ron Stout, second in shotput, and Pat McNeal, second in the 2-mile run, gathered points for the Cats. Of the seventeen teams entering the Michigan State Relays, K-State was ninth with 16 points. Jerry Hooker, high hurdles, Dale Alexander, 60 and 440-yard dashes, and Stout, shotput, took first place medals at the KU triangular. Stout broke a meet record in the shotput with a 53′8½″ toss. First at Drake were Hooker, hurdles, McNeal, 2-mile run, and Walker, pole vault.

Sophomore Ray Daniels works for first place in the low hurdle event in the 1962 K-State Invitational Relays. Two American records and eleven meet records were broken, and one meet record was tied during the all-day affair.

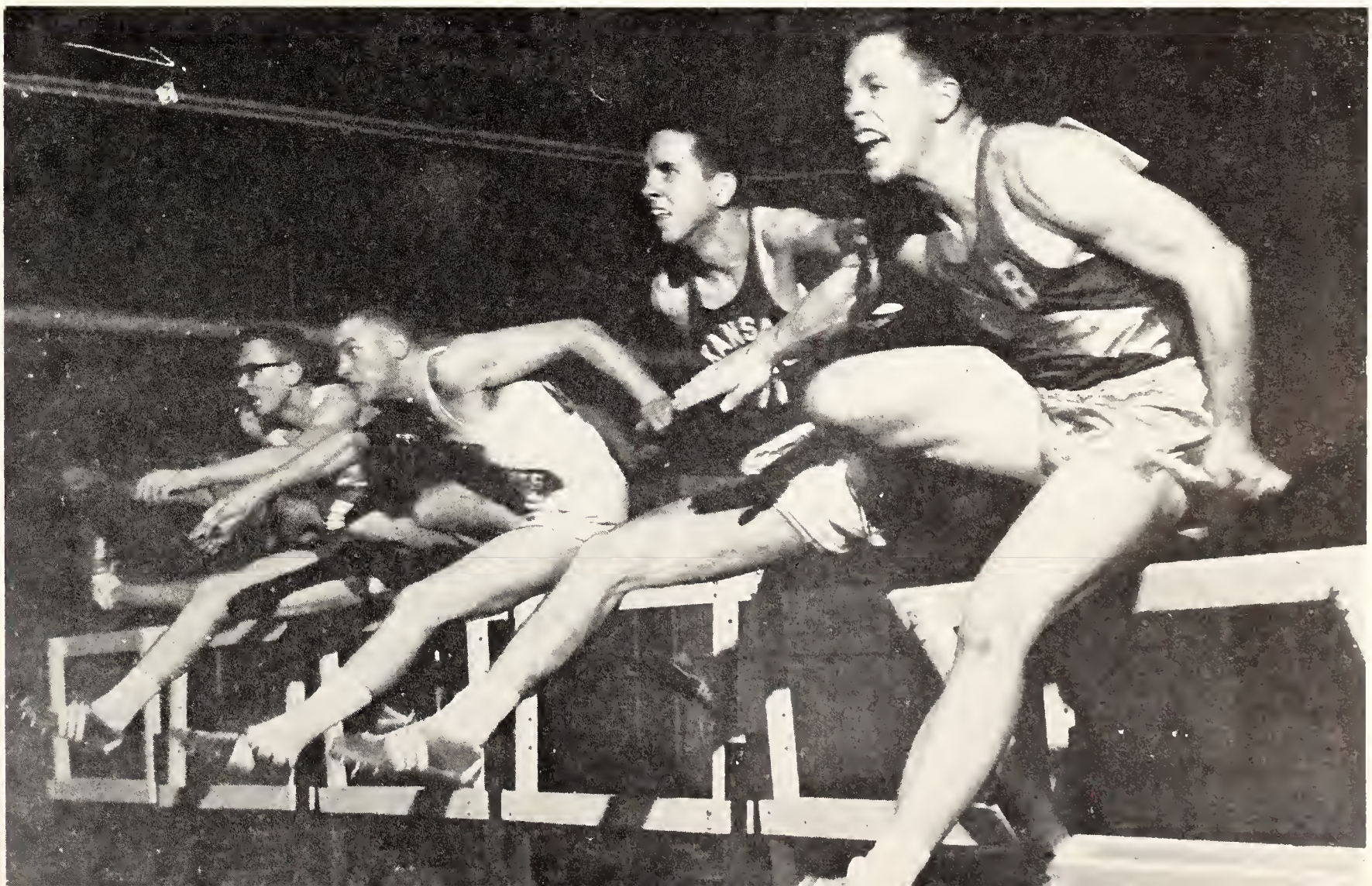

1961 Outdoor Track Squad—*Top Row*: Coach Ward Haylett, James R. Neff, Richard K. Laquey, David B. Nelson, Ronald D. Stout, Karl W. Eisele, Robert L. Baker, Assistant Coach DeLoss Dodds, Trainer Forest R. Irons. *Second Row*: Richard K. Adams, John D. Bailie, Robert L. Jadlow, Glen W. Nelson, Jerry Hooker, Gerald F. Perkins, L. Rex Stucker, Murry D. Corbin. *Bottom Row*: Lawrence L. Rothfuss, David S. Walker, Robert Groszek, Lawrence Wagner, Edward W. Mahoney, John P. McNeal, James D. Barbour, James D. Brink.

Champion hurdler Rex Stucker, double winner of K-State's athletic award, is advised by Coach Ward Haylett.

Stucker Paces Cats With Track Victories

A thin, unbalanced track squad, strongest in the hurdles and distance events, weakest in field events, earned an even record of one win and one loss in dual competition and fifth place in the Big Eight meet. The win came over Iowa State, as Missouri downed the Cats by a slight margin for the loss.

Haylett Sports Impressive Record

It was Coach Ward Haylett's 44th year of coaching track, and his 33rd at the helm of the Wildcat squad. He began coaching K-State track squads in 1928 when he was appointed the first full-time track mentor. The Wildcat coach has earned many laurels during his long career. He was assistant coach of the U. S. Olympic team in 1948, has been a member of the U. S. Olympic Track and Field committee three times, has made numerous trips abroad with troupes of U. S. track stars, and in 1957 was named to the Helms Hall of Fame for his many outstanding contributions to track.

In 1937 Haylett coached the U. S. team in the Pan-American Games. The next year he took a U. S. team on a ten-country European tour, and in 1948 he was Olympic coach of broadjumpers, shot putters, and the decathlon at London. In 1951 the energetic Wildcat coach directed a good will track tour of Japan with a squad of 15 U. S. stars. In 1957 he made two junkets to Europe with troupes of United States track men.

Haylett's latest duty with United States Olympic affairs was as a member of the United States Olympic Track and Field committee for the 1960 Olympic games in Rome.

Proteges Star in Track and Field

The K-State mentor has developed All-American performers in almost every event. Among them are Thane Baker, sprinter; Elmer Hackney, shot putter; Rollin Prather, weight man; Herb Hoskings, broad jumper; Virgil Severns, high jumper; and Harry Hinckley, world record hurdler in 1932. Haylett's latest protege was Rex Stucker, who paced the Wildcats in two dual meets, seven relay meets, the Big Eight conference meet, the Meet of Champions at Houston, and the NCAA meet at Philadelphia.

Jerry Hooker and Rex Stucker stretch at the Missouri Duo at Columbia. Stucker nabs the first in 14.1 seconds.

The shuttle hurdle quartet is composed of veterans Rex Stucker, Billy J. Rich, Jerry Hooker, and Glen Nelson.

The Wildcats started the 1961 outdoor season on a slow key at the Oklahoma State Preview Relays in March. Only the distance medley relay team placed as the squad came in second to the Jayhawks from the University of Kansas.

Stucker, Relay Team Break Arkansas Marks

The thinclads made a better showing at the Arkansas Relays at Fayetteville. Stucker broke a record he had set in the preliminaries when he ran the 120-high hurdles in 14.0. Jerry Hooker placed third in the same race. The two-mile relay quartet, comprised of Bob Jadlow, Pat McNeal, Larry Wagner, and Bob Groszek, set a new mark with a 7:41.3 time, breaking the old record by seven seconds, which previously had been held jointly by the University of Kansas and the University of Oklahoma since 1955.

The Texas Relays were next, with Stucker again gathering points as he brought home a gold medal in the 120-high hurdles. Also placing at Austin was the two-mile relay team which ran fourth in the annual University of Texas classic.

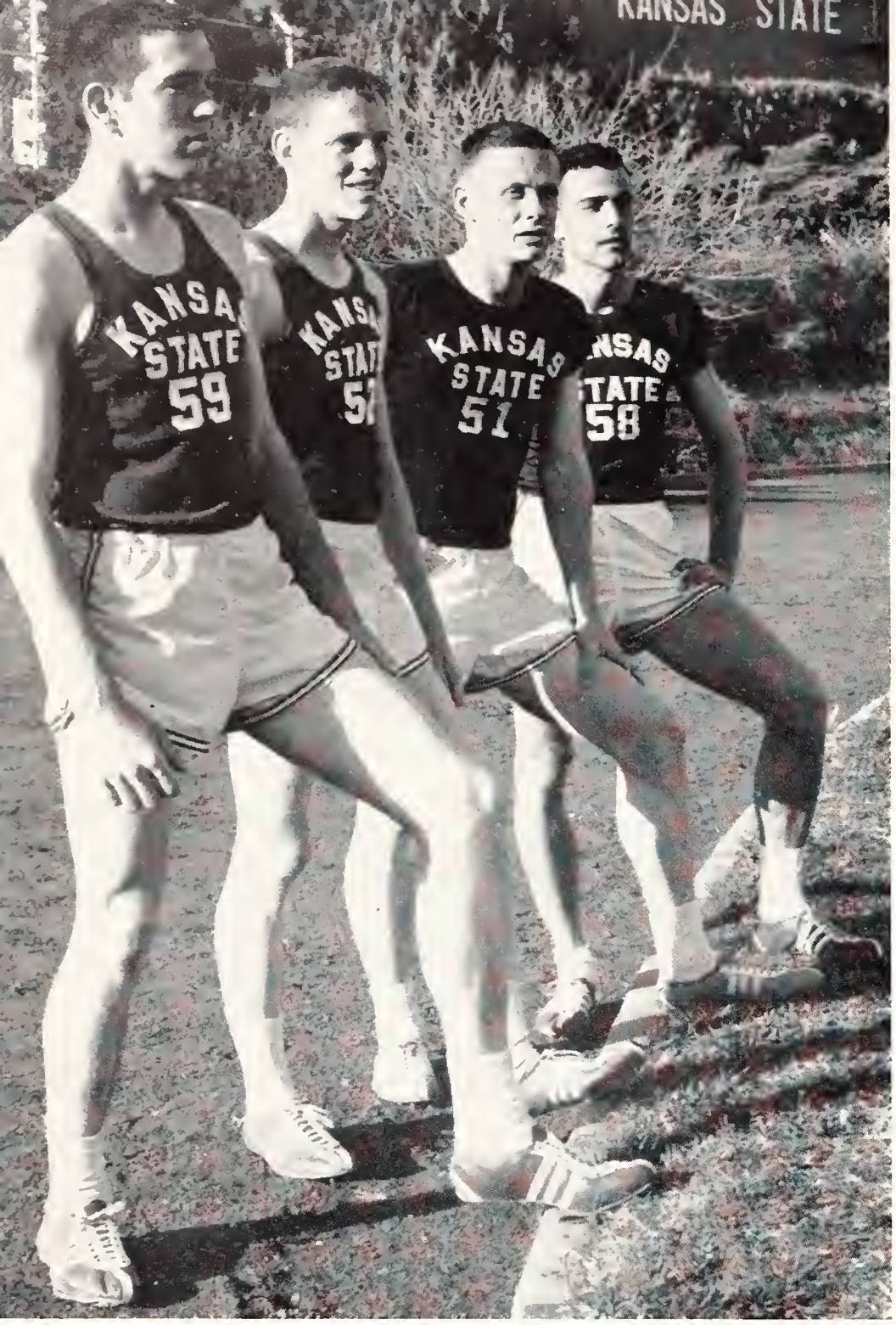

Two-mile relay team of Bob Jadlow, Pat McNeal, Larry Wagner and Bob Groszek set a new Arkansas record.

Hurdlers And Relays Post Thinclad Wins

Led by Stucker running the hurdle events and the relay teams, the Wildcat thinclads entered the Southwest Louisiana Relays at Lafayette in April. The Cats went wild as they gleaned two firsts, and several more placings. Stucker again brought home a gold medal in the 120-high hurdles with Hooker close behind him for second place. The two-mile relay squad brought in the other first place points. Also placing were Ron Stout, second in shot put; distance medley relay, second; half-mile relay, third; and Dave Chelesnik, fourth in the discus.

The fifth relay meet entered by the Wildcat squad was the Kansas Relays in Lawrence. Stucker was again the "big boy" for K-State as he garnered another first in the 120-high hurdles and second in the 400-meter intermediate hurdles. In spite of the fact that the Wildcat two-mile relay quartet broke a school record set in 1930, they were able to finish only third behind Drake and Kansas. Duane Holman took second in the 3,000-meter steeplechase.

Stucker Edged at Drake Relays

The Drake Relays proved to be the downfall of the habitual first place man Stucker as he was edged for the first time of the year in the 120-high hurdles. He placed third behind Texas Christian University's Bobby Bernard and Minnesota University's Dave Odegard. The two-mile relay squad, State's only other entry, placed fifth.

Colorado University's relays were held the same weekend as the Drake Relays. At Boulder, State

Senior letterman Dave Chelesnik places fifth in discus throwing competition at the 1961 Arkansas Relays.

earned three gold medals as the 440-yard relay team, Dave Nelson, high jump, and Dave Walker, pole vault, took honors. Also placing were Stout, second in shot put; Hooker, second in 120-high hurdles; 440-yard relay team, second; Bob Baker, fourth in 100-yard dash; two-mile relay team, fourth; and mile relay team, fourth.

Split Two Dual Meets

After the Colorado Relays came the first dual meet of the season for the Wildcats as they easily downgraded Iowa State, 93-43. The Cyclones were easy prey as K-State captured 12 first places, and set 3 new meet records. In the second and final dual meet of the season, however, the Staters were not so fortunate as they were edged by Missouri, 69-62.

K-State participated in three post-season meets—the Big Eight conference, the Meet of Champions, and the NCAA. Stucker brought home two gold medals in the Big Eight meet to lead the Cats to fifth place. He won the 120-high hurdles and the 220-low hurdles. Also placing in the Big Eight meet were Bob Groszek, third in the 880; Hooker, third in the 120-high hurdles, and sixth in the 220-low hurdles; mile relay team, third; 440-relay team, fourth; Nelson, two-way tie for fourth in high jump; John Brisbin, fifth in javelin; Stout, sixth in shot put; and Pat McNeal, sixth in the mile.

Kent Adams, lane five, runs for all he's worth in the 220 yard qualifying heat at the Big Eight meet in Colorado.

Relay team anchor man Bob Groszek clocks his best at 46.9, and places third in the half-mile in the Big Eight.

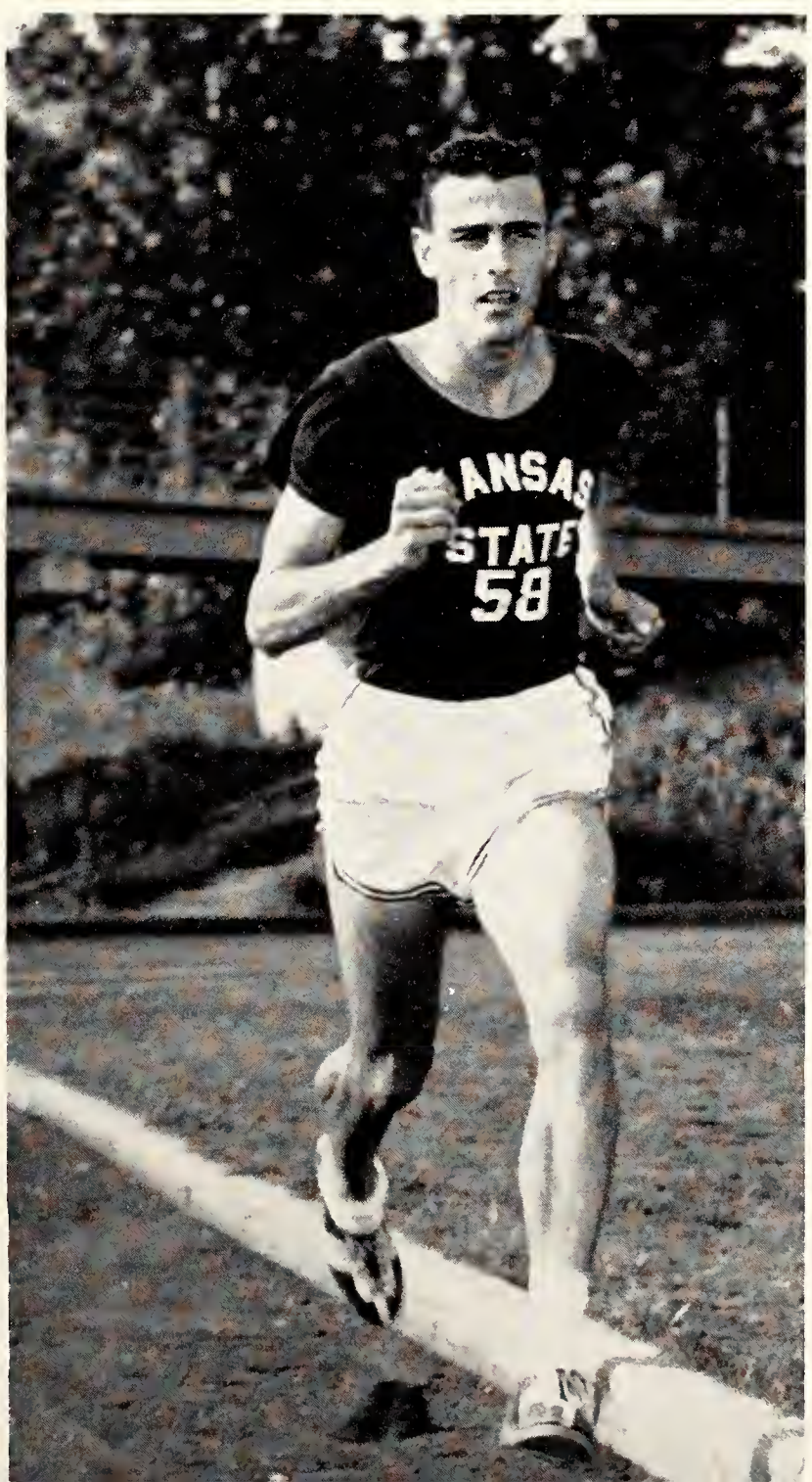

Stucker Places At Houston Relays

In the Meet of Champions held at Houston, Texas, Stucker placed third in both the 440-yard hurdles and the 120-yard hurdles, and Hooker came in fourth in the 120-yard event.

Both Stucker and Hooker represented K-State at the NCAA meet in Philadelphia and participated in the 120-high hurdles and the 440-yard hurdles.

1961 TRACK

KSU		*Opponent*
93	Iowa State	43
62	Missouri	69

Oklahoma won the Big Eight meet. They were followed by Kansas, Oklahoma State, Missouri, Kansas State, Colorado, Nebraska, and Iowa State.

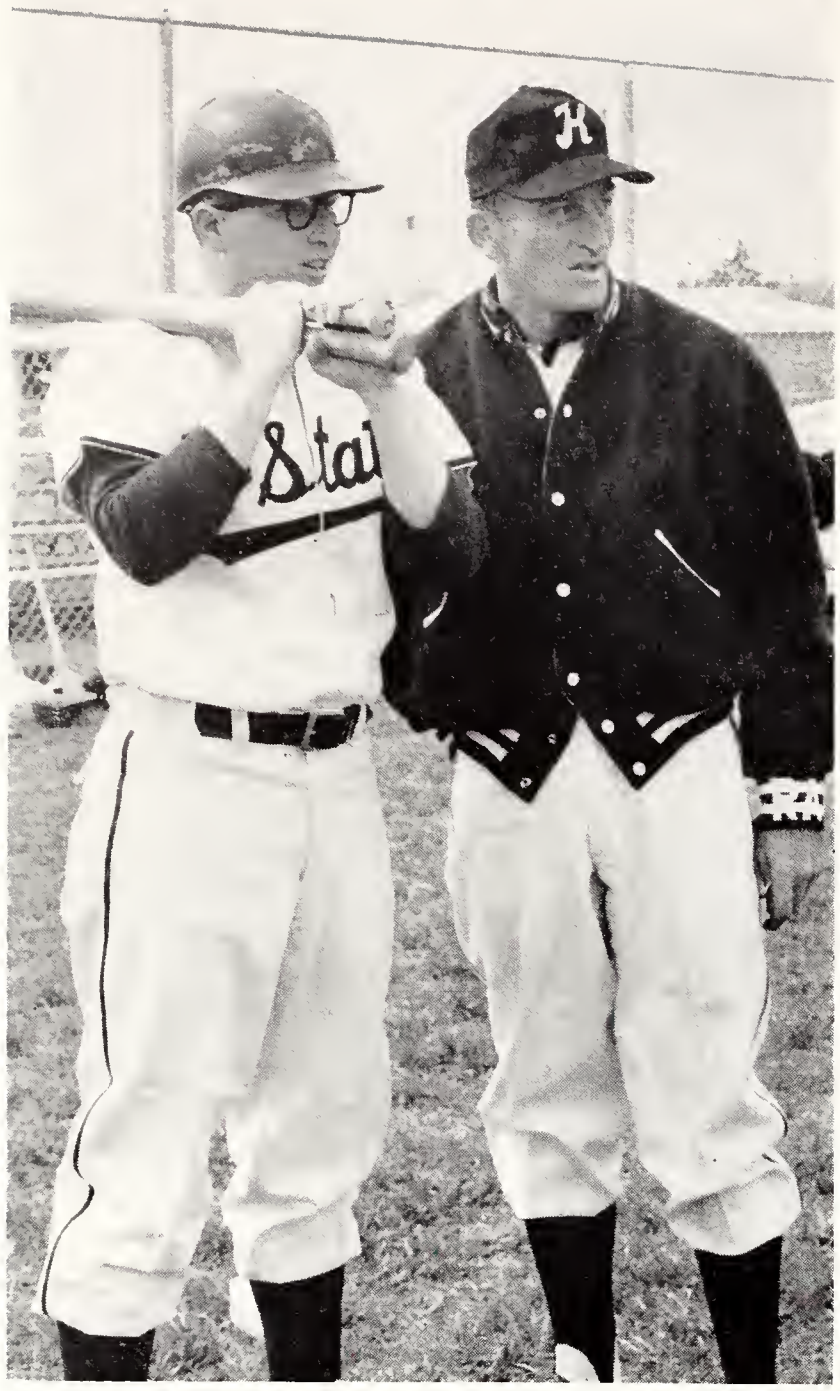

With two men on base, Coach Ray Wauthier gives last minute strategy plans to second baseman Kenny Jones.

Cats Improve Record In Big Eight Baseball

Finishing the season's play with the best win-loss record and conference standing since 1948, the 1961 K-State baseball team placed fourth in the Big Eight Conference. The much improved Wildcat team, ending with a 10-10 record in conference play, was aided by a new baseball diamond west of the campus.

Arkansas State Grabs Season Opener

The season's opener was a non-conference double tilt against Arkansas State as the Wildcats began their six game southern tour. Lynn Nash pitched a shutout for Arkansas State until the ninth inning as the Indians won the opener, 8-1. A wild throw to first base by Wildcat catcher Dean Pease allowed the winning run to score as Arkansas squeezed by in the second game, 3-2. The games scheduled against Memphis State and Murray State were cancelled.

Wildcats Win on New Field

First to play on the new field was Iowa State as a tough Big Eight schedule began for the Wildcats. K-State southpaw Wayne Thummel hurled a shutout in the first game, 11-0, as Cat batters erupted

1961 Baseball Squad—*Top Row*: Trainer Frost Cox, Bill Beck, Richard Heiman, Richard Taylor, Don Novak, Fred Cottrell, Dean Pease, Coach Ray Wauthier. *Second Row*: Jack Sheldon, Tom Dunn, Harold Haun, Larry Loomis, Gerald Kreske, Gary Kaufman, Harold Howard, Bob Jones. *Bottom Row*: John Solmos, Jim Krob, John Laurie, William Gieber, Brad Steele, Gary Edwards, Ken Jones.

for 6 runs in the third inning. Trailing 6-4 going into the bottom of the seventh inning, the Wildcats came from behind to gain a second win over Iowa State, 7-6. With the bases loaded and two out, the Cyclones committed an error and the winning run crossed the plate when Wildcat Harold Haun stole home.

The Oklahoma State Cowboys, the team that went on to win the Big Eight title, second place in the NCAA tournament, and ranked fourth in national polls, took a three game series from the Wildcats by scores of 8-2, 5-1, and 10-0 at Stillwater. The Cats were then 2-3 in conference play and 2-5 overall.

Flashing signs to the approaching scorer, center fielder John Solmos directs Wayne Thummel across the plate.

Cats Drop Pair to Buffs

The Wildcats took the first game of a three game series against Colorado, 10-8, in their second home stand, but the Buffaloes rebounded and won the two remaining games, 2-0 and 9-8, winning the series. Cat pitcher Thummel gained his second victory hurling six of seven innings, with Rich Heiman and Brad Steele relieving him in the last frame to choke off a delayed Colorado rally. K-State collected six runs in the fifth inning, highlighted by a three run homer by outfielder John Solmos. Buff pitcher Jim Westervelt struck out eight batters and walked three in shutting out the Cats in the second tilt.

Colorado spurted to a 4-0 lead early in the third game, but K-State retaliated with five runs, four walks, a double, and a single, in the sixth inning to lead 5-4. Colorado tallied three runs in the ninth. Trailing 9-5 going into the bottom of the ninth, K-State's Ken Jones doubled and Tom Dunn walked to set the stage for Solmos' second home run of the series. Colorado's ace lefthander Westervelt stopped the Cats, providing Colorado with a 9-8 win.

Third baseman Allen Peithman slides into home plate attempting to score but the umpire rules an out as KU's catcher Wayne Dorney stops the Wildcat runner.

1961 BASEBALL

KSU		*Opponent*
1	Arkansas State	8
2	Arkansas State	3
11	Iowa State	0
7	Iowa State	6
2	Oklahoma State	8
1	Oklahoma State	5
0	Oklahoma State	10
10	Colorado	8
0	Colorado	2
8	Colorado	9
4	Missouri	1
1	Missouri	2
8	Missouri	16
1	Oklahoma	2
2	Oklahoma	5
1	Oklahoma	0
8	Kansas	7
7	Kansas	2
17	Kansas	13
4	Nebraska	2
4	Nebraska	0
0	Nebraska	10

Oklahoma State finished first in Big Eight play followed by Missouri, Colorado, Kansas State, Oklahoma, Nebraska, Iowa State and Kansas.

New Ball Park Spurs Ten Wildcat Victories

Taking a low pitch batting against Iowa State, third baseman Richard Taylor waits for the umpire's final decision.

K-State's Wildcats gained one victory in a three-game series against the tenth ranked Missouri Tigers at Columbia. Wayne Thummel, pitching the first game of the opening double header, limited the Tigers to two doubles in recording his third conference win of the season. Wildcat batters broke the 1-1 deadlock with a 3-run surge in the top of the final inning to down the Tigers, 4-1. A pitcher's duel came in the second game with the Tigers coming out on top, 2-1. Missouri outslugged the Wildcats in the final tilt, 16-8, as Wildcats Brad Steele and Jim Krob gave up 17 hits to the winning Missouri Tigers.

Conference Switch With Oklahoma

Oklahoma advanced to fourth place as the Sooners knocked the Wildcats down a notch in the conference lineup by defeating K-State in two of three games. powers. The Wildcats, however, finishing fourth in conference play, swept the series from the Kansas Jayhawks.

Bat boys, as well as squad members, listen as Coach Wauthier points out KU's pitching strength and fielding

Wildcat baseballers hosted three home series games against Colorado, Oklahoma, and Kansas at the new varsity ball park. The new diamond, located west of the campus, features a grass infield and provides adequate bleachers.

The Sooners took both games of the double header, 2-1 and 5-2, but the Wildcats rallied for the final game as their lone win came when Steele shut out Oklahoma, 1-0, in ten innings.

Cats Sweep Jayhawk Series

K-State moved back into the first division of the conference standings with a three-game win over the Kansas Jayhawks. The Cats took their final home series by scores of 8-7, 7-2, and 17-13. John Solmos highlighted K-State's triple victory hitting three home runs to up his total to five for the season.

Errors proved to be too costly for Kansas in the first two games, and the Wildcats scored in all but one inning of the final game to close the series.

Nebraska and K-State traded shutouts in the final series for both teams. Third baseman Tom Dunn led the Cats to a 4-0 win with a home run in the seventh inning. Nebraska's Ron Havekost fired a two-hitter to blank K-State 10-0 in the second game and Nebraska errors gave the Cats the final game, 4-2.

First baseman Gary Kaufman takes the throw from the infield just in time to record another out against Iowa State.

Linkster Jim Colbert receives a tip from Coach Mickey Evans during the preparation for a short putt. 1961 squad members Mike Herbel, Gary Kershner, David Nelson, and Bill Bouchey watch the technique demonstration closely.

Golfers Lift Standing With 7 League Wins

After serving eleven years as K-State golf mentor, Mickey Evans retired at the close of the 1961 season posting seven wins against seven losses. Playing at a .500 clip and gaining skill with each match, a young golf team pulled their conference rating up from last place of last year into seventh place as the linksters played their best season since 1958.

Jim Colbert, rated eleventh in the conference, led his teammates with a 6-2-1 record. Gary Kershner followed with a 5-4 season. Dave Nelson compiled a 4-4-1 score while Wayne Denton ended the year with 3-0. Finishing with 3-4-1 was Bill Bouchey, and Mike Herbel was 1-4-1 for the year.

Starting the season with a double duel meet at the Manhattan Country Club, K-State's home course, the Cats gained a double win over Nebraska and Wichita. The golfers split the Missouri match, defeated Washburn twice, scored again over Nebraska and beat Omaha to round out the seven victories.

KSU	1961 GOLF	*Opponent*
10½	Nebraska	4½
2½	Iowa State	12½
13½	Omaha	1½
3½	Missouri	11½
3½	Kansas	11½
2½	Oklahoma	12½
2½	Oklahoma State	9½
6½	Kansas	8½
3	Missouri	2
11½	Washburn	3½
1	Wichita	14
11	Wichita	4
10	Nebraska	5
11½	Washburn	3½

Oklahoma State won the Big Eight tournament. Colorado was second, Oklahoma was third, Kansas was fourth, Iowa State was fifth, Missouri was sixth, Kansas State was seventh, Nebraska was eighth.

Record Improves As Netmen Tally 8 Wins

The 1961 season marked improvements in the tennis team's record as the Wildcats posted the best score in competition since 1958. Under Coach Karl Finney, five lettermen comprised the team which achieved a record of eight wins and six losses.

Returning letterman John Bird, playing in the team's number one position, brought in a 4-6 record. Bob Dittoe, leading the Wildcats with the top number of victories, compiled a record of eight wins and two losses. Posting a 5-6 record was Lee Atkins while Steve Poort broke even with a 5-5 mark. Pat Finney, the only sophomore on the squad, finished the season with a 3-5 record. Bird and Finney teamed up in doubles matches posting a 3-5 total. Atkins and Dittoe claimed a doubles record of 4-3.

The Wildcats scored wins over Missouri, Nebraska and Iowa State in Big Eight competition, as well as a win over Iowa University. A triple win started their successful season as the Cats defeated Southwestern, Washburn and Iowa State.

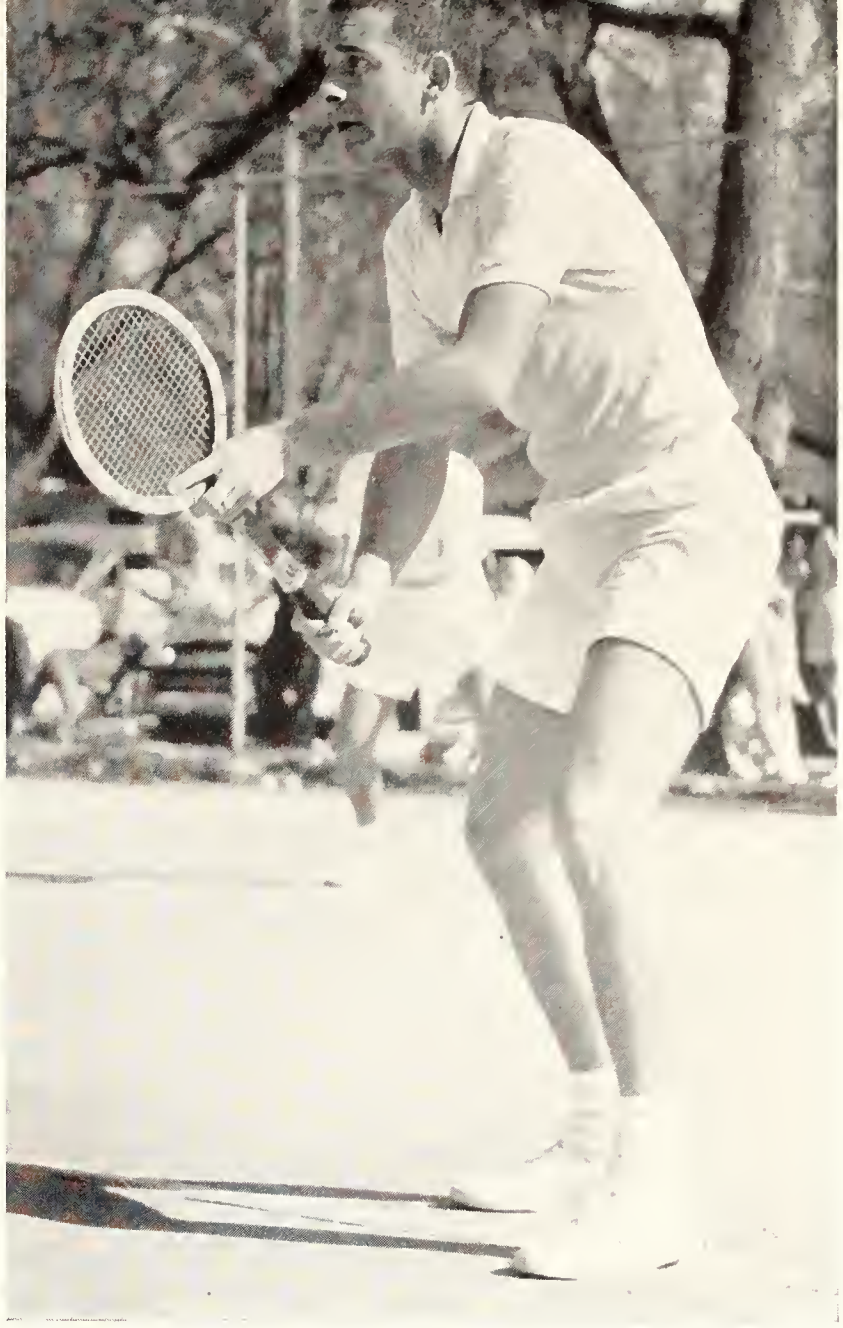

Returning senior letterman for the Wildcats, John Bird, prepares to return an opponent's serve during a match.

Netmen Pat Finney, John Bird, Bob Dittoe, Lee Atkins, Steve Poort and Coach Finney defeated teams representing both the Big Eight and Big Ten Conferences.

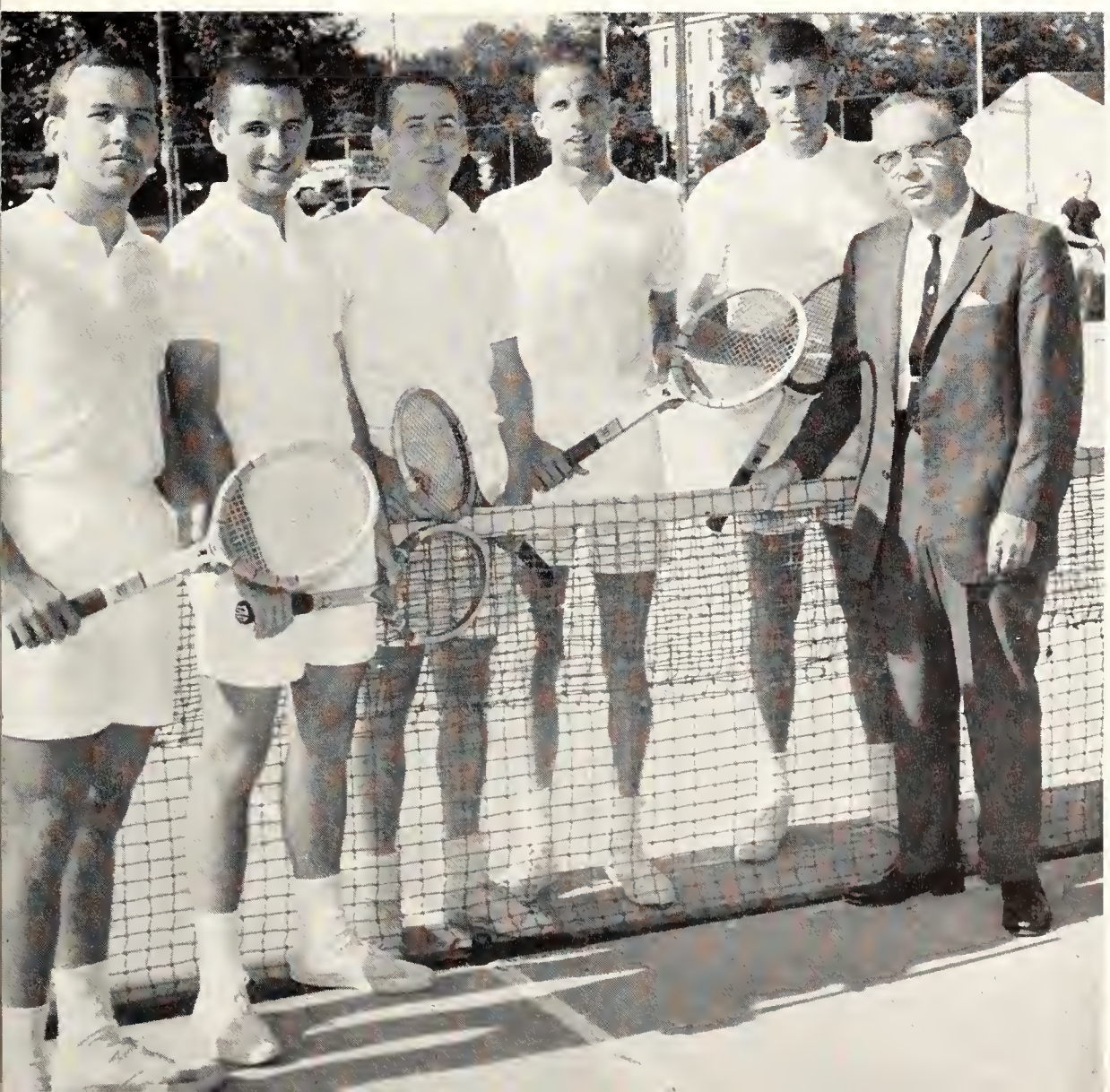

1961 TENNIS

KSU		*Opponent*
6	Southwestern	1
5	Washburn	2
4	Iowa State	3
2	Oklahoma	5
4	Washburn	3
0	Southern Illinois	7
5	Iowa	2
0	Oklahoma State	7
1	Wichita	6
7	Missouri	0
1	Kansas	6
5	Iowa State	2
7	Nebraska	0
1	Air Force Academy	5

Oklahoma State won the Big Eight tournament. Kansas was second, Colorado third, Iowa State and Oklahoma tied for fourth, Kansas State was sixth, Missouri was seventh, Nebraska was eighth.

Off-Campus Women Basketball Team—*Top Row:* Patricia A. Byers, Karen S. Meyer, Eleanor A. Randels. *Bottom Row:* Patsy A. Slusser, Mary A. Ensz, Verona A. Buchele.

Completing her first season as women's intramurals director, Willa Mason coordinates the round-robin tournaments.

Defeating all opponents, the bowling team representing Alpha Delta Pi evolves with the division championship.

Van Zile Hall Wins Sports Competitions

Van Zile Hall intramural teams triumphed to win the 1961 women's program trophy for the second consecutive year by accumulating the most points in the eight sport divisions. Participating in the five team sports and three individual sports offered by the Women's Athletic Association, K-State coeds matched skills in round-robin elimination matches. In the spring semester the teams representing Off-Campus Women led in total points.

Off-Campus Women Volleyball Team—*Top Row:* Ardis A. Beckenhauer, Cheryl E. McCoy, Patricia A. Byers, Eleanor A. Randels, Beth A. Greene. *Bottom Row:* Sharon K. Nelson, Jane E. Swartz, Suzanne K. Garrison, Sally A. Scott, Verona A. Buchele.

Putnam Hall Baseball Team—*Top Row:* Verona A. Buchele, Janet N. Patton, Barbara J. Devner, Nancy A. Mall, Suzanne Smith, Patty O'Brien, Bonnie J. Foulds. *Bottom Row:* Ada J. Friesen, Carole J. Magoffin, Maxine T. Barenberg, Kathryn R. Opocensky, Phyllis L. Hudson.

The Off-Campus Women matched their volleyball skills to defeat Putnam Hall, 11 to 6. Putnam Hall, opposing the freshman women of Van Zile Hall, won the softball competitions in the spring. The tennis matches were not completed because of inclement weather. The three-member team from Alpha Delta Pi captured the bowling title after winning a six-game tournament. The indoor swimming meet was won by a Pi Beta Phi trio.

Women's intramurals are participated in by sororities, off-campus women and dormitories. In order to play on a team, a woman must attend two practices which are scheduled through the director of women's intramurals, Willa Mason. Student officials, timekeepers and scorekeepers direct the games.

Pi Beta Phi's splash their way to victory in the swimming meet to capture the women's intramurals swimming crown.

Van Zile Basketball Team—*Top Row:* Deanna J. Smith, Carol A. Gallagher, Eleanor A. Randels, Judith K. Leece, Melissa M. Hale, Carolyn K. Cling. *Bottom Row:* Lyla M. Blattner, Loretta L. Claycamp, Patricia A. Beard, Mary G. Faulconer, Marilyn E. Elgin.

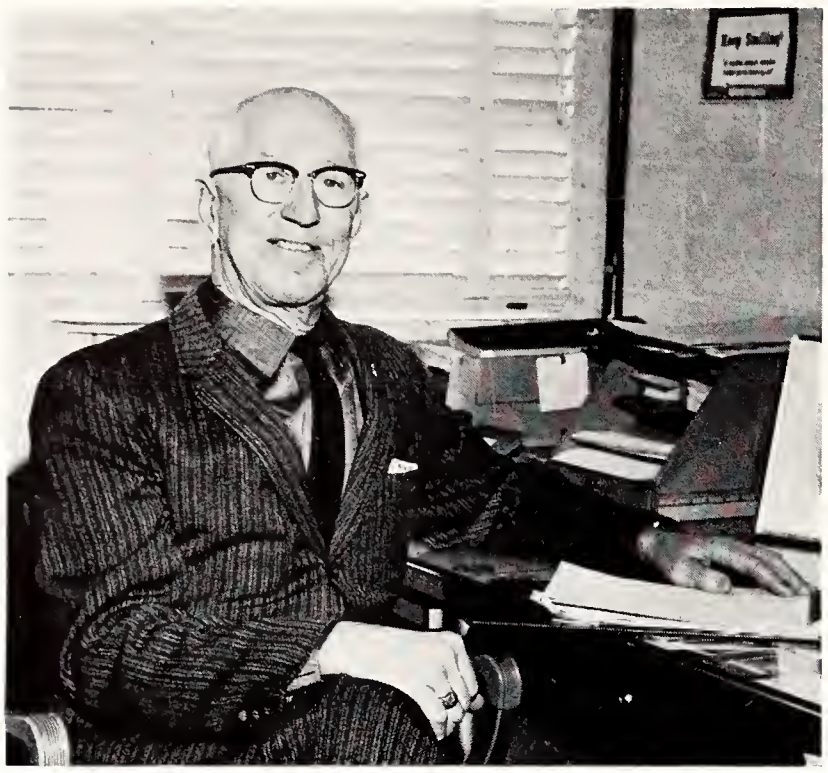

Intramural director Frank Myers oversees the program which provides keen competition not found in gym classes.

Greeks, Independents Compete for Crowns

For the third consecutive year, the Beta Theta Pi's claimed the intramural championship for the fraternity division. Smith Scholarship House captured the independent honors. Frank Myers, intramurals director for 13 years, organized the 13-sport program for men who wanted to participate.

The 100-yard dash record was broken in the outdoor track preliminaries with a time of :09.9 seconds by Jack Richardson of Delta Tau Delta. The new record marked out the old time of :10 seconds. Track championships went to Sigma Alpha Epsilon

Power Plant Track Team—*Top Row:* Larry L. Dickinson, Joe V. Seay, Richard N. Smith, Denton D. Smith, Don A. Darter, Arthur R. Renfro, Walter R. Wright, Duane B. Holman. *Bottom Row:* Richard S. Hays, Michael J. Shanahan, Earl W. Stanley, Darrell F. Huggins, Larry R. Byers, Rosalio Garcia.

Sigma Alpha Epsilon Track Team—*Top Row:* David W. Blankenship, Russell T. Dowell, Larry E. Word, John G. Winchester, Dixon R. Doll, Lawrence T. Corrigan, R. William Kennedy. *Bottom Row:* James E. Messer, Allen G. Peithman, Ronald T. McDonald, Richard D. Masters, Dallas B. Livengood, Spencer A. Puls.

As the last activity of the 1961 Intramural program, more than 550 men, representing 21 fraternities and 15 independent organizations, compete in a two-day outdoor track meet. Sigma Alpha Epsilon and Power Plant were winners.

with a tally of 78 points and the Power Plant squad with a total of 65½ points. SAE and the Power Plant also won the swimming competitions. Edging out all opponents in the horseshoe doubles were Eugene Johnson and Larry Nelson, Beta Sigma Psi. The Jr. AVMA duo Robert Baugh and Bruce McLaury won the independent meet. In the singles class, Larry Haesemeyer, independent entry defeated Jim Krob, Smith Scholarship. Larry Nelson, Beta Sig, topped Bob Downs, Sigma Phi Epsilon.

Tied for first in tennis competition were Beta Sigs Lloyd DeWerff and Dick Eberhardt with SAE's Pat Milliken and Jim Butts. Arlyn Bieber and Vincent Driski of ASCE won the tennis independent doubles. A tie in tennis matched David Duncan, Delta Upsilon, with Doug Dusenbury, a Beta.

Jr. AVMA took first place in the independent horseshoe doubles represented by Bruce McLaury and Robert Baugh.

Power Plant Swimming Team—*Top Row:* Michael A. McAuliffe, Larry D. May, Jay D. Peck. *Bottom Row:* Scottie L. Sudduth, Duane B. Holman.

Sigma Alpha Epsilon Swimming Team—*Top Row:* Charles A. Hurty, Jerry F. Harbaugh, John F. Keller. *Bottom Row:* Drexel D. Rohde, David W. Blankenship, Rudy V. Nydegger.

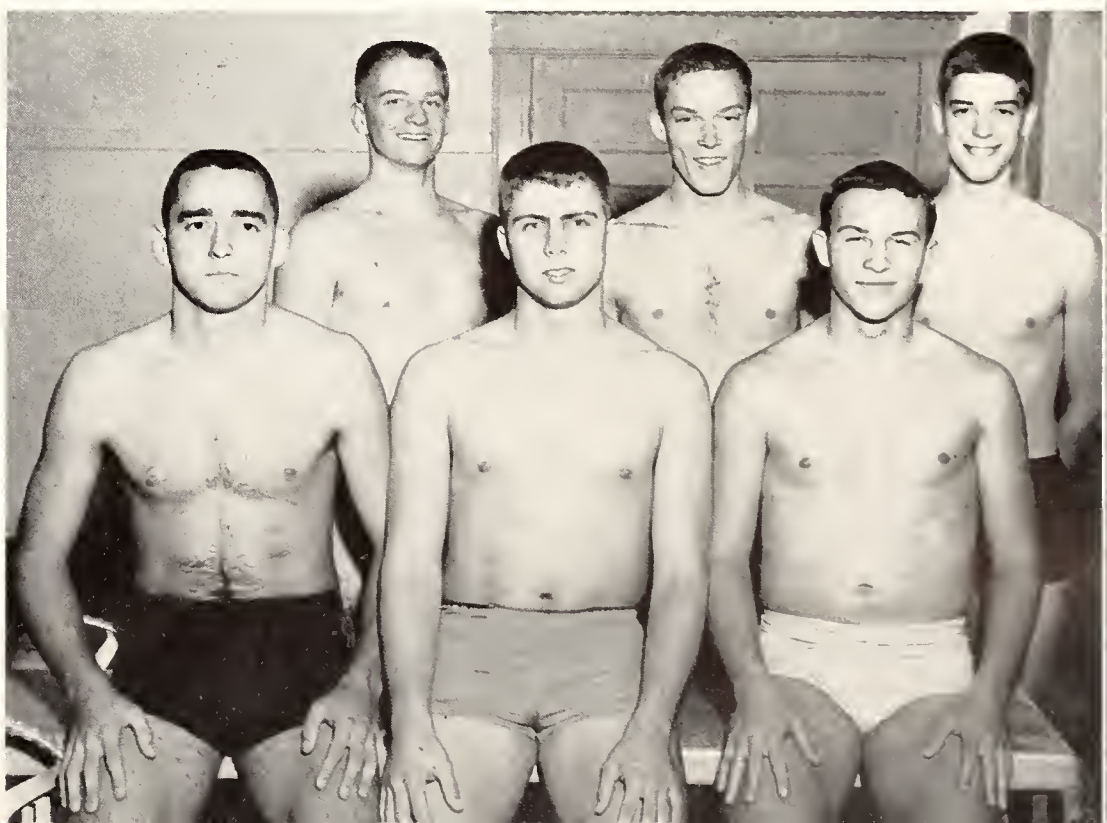

Sigma Alpha Epsilon Softball Team—*Top Row:* Donald H. Flowers, Edward A. McConwell, Lawrence T. Corrigan, Stephen E. Farrow, John G. Winchester, John D. Whittier, Mel A. Blazer, Richard McLaughlin, Ronald J. Consolino. *Bottom Row:* Scott P. Cochran, Dallas B. Livengood, John P. Milliken, David R. Scott, Roger L. Cranmer, Russell T. Dowell, R. William Kennedy.

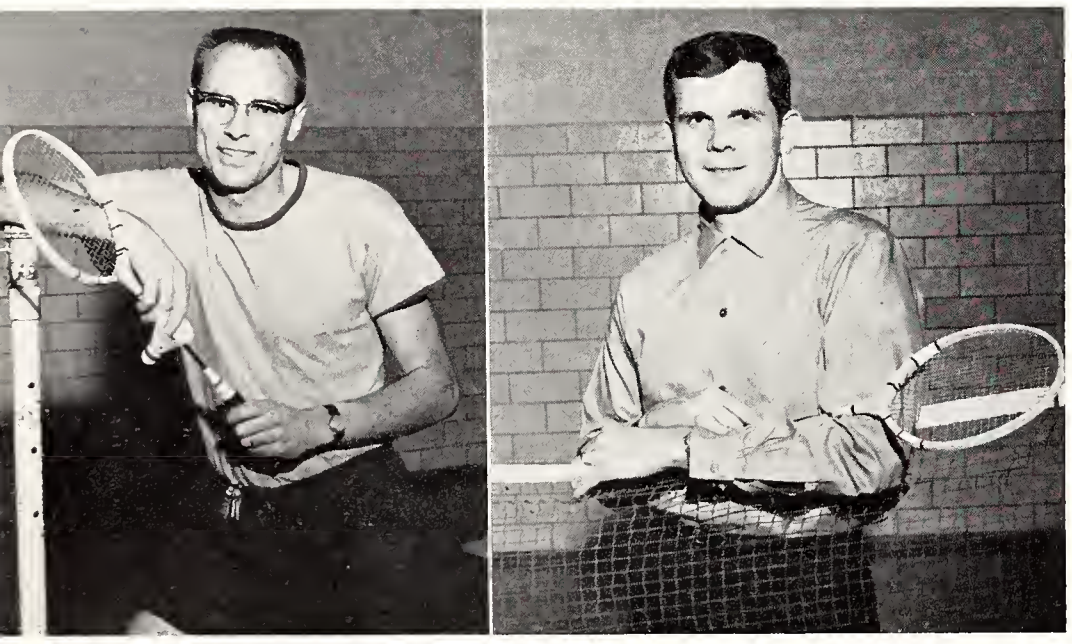

Jim Smith, SAE, and Ray Eaton, AIA, win the fraternity and independent titles in the badminton singles competition.

Championships Taken By SAE, Jardine II

In a single round-robin softball tournament last spring, the men of Sigma Alpha Epsilon defeated the Sigma Chi's in the finals for the fraternity championship. Jardine II edged out Seneca to win the independent crown. Fall touch football saw the Beta Sigma Psi's and Shoshoni win the division titles.

Jim Smith and Jack Whittier, Sigma Alpha Epsilon, defeated Ken Hostetler and Barry Dukes, Alpha Kappa Lambda in the badminton doubles competi-

In badminton doubles, Dan Kershaw and Karl Lindenmuth of Jardine II evolve as the independent winners.

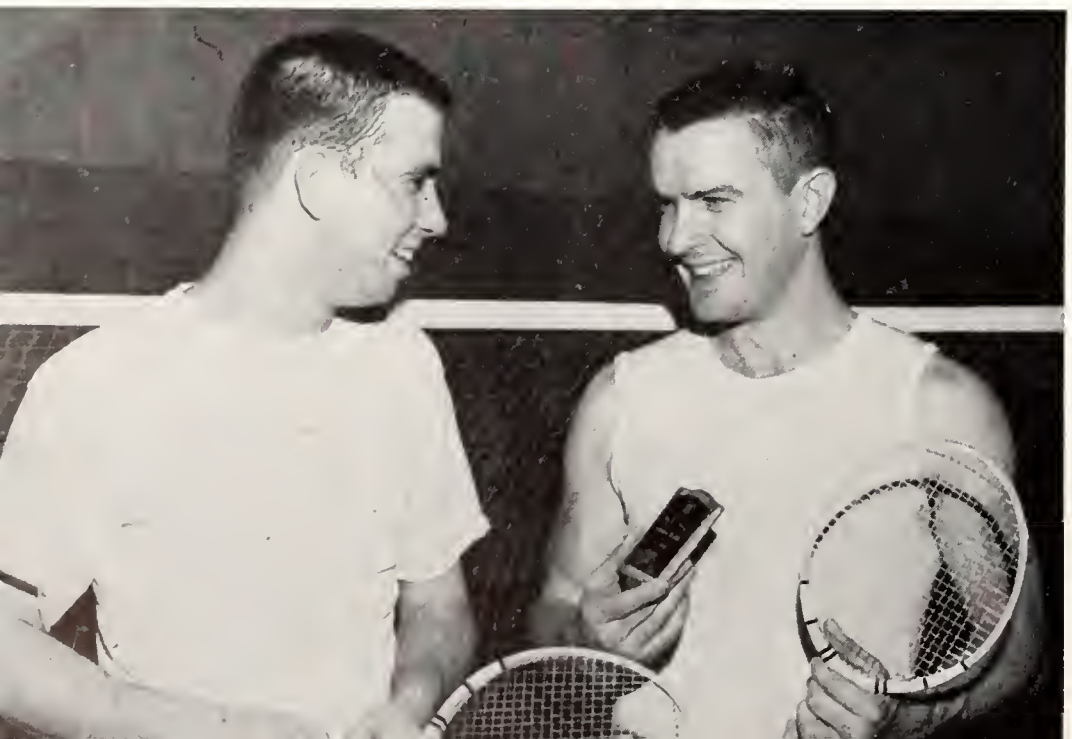

Sigma Alpha Epsilons Jim Smith and Jack Whittier team to win a first for the fraternity in intramural badminton.

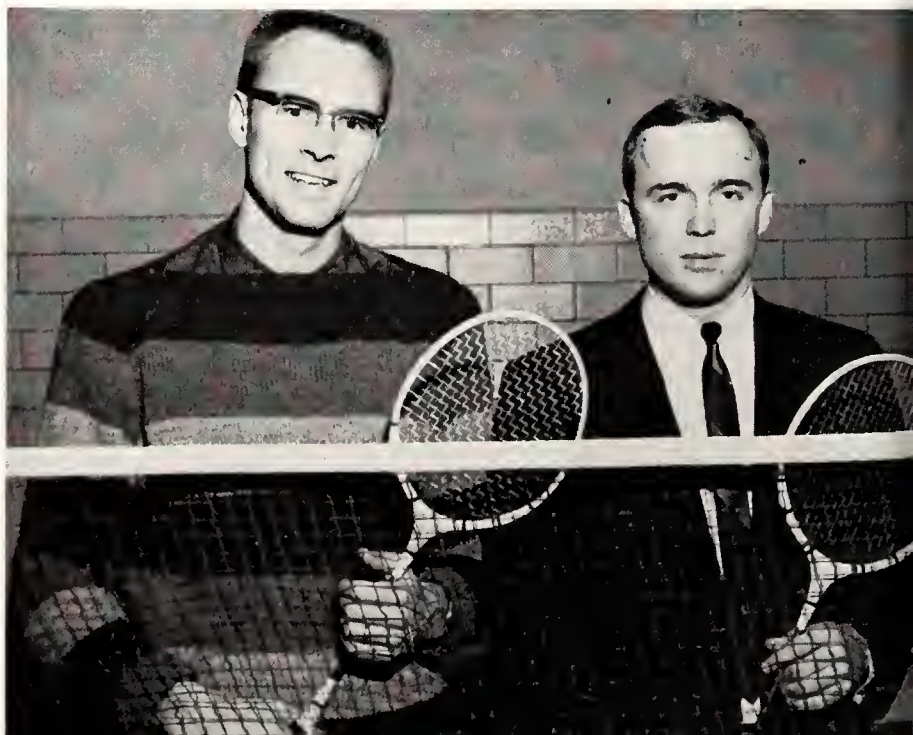

Vincent Driski and Cheng Wang, representing ASCE, defeat opponents to capture the independent table tennis title.

Table tennis champions in the fraternity division are Larry Rash and C. J. Austermiller, winning for Sigma Chi.

tion. During badminton's ninth year of inclusion in the intramurals program, Dan Kershaw and Karl Lindenmuth, representing Jardine II, topped all opposing teams to win the independent doubles championship. Smith and Whittier, SAE's doubles winners, competed in the badminton singles, Smith winning over Whittier. Ray Eaton, representing AIA, won his third badminton singles title.

Eaton of AIA also marked a four-year record as table tennis singles championship. In the fraternity division, Larry Rash of Sigma Chi was the winner. In the fraternity table tennis doubles competition, Rash and C. J. Austermiller of Sigma Chi won the division honors. Vincent Driski and Cheng Wang of ASCE edged opponents to win the independent title.

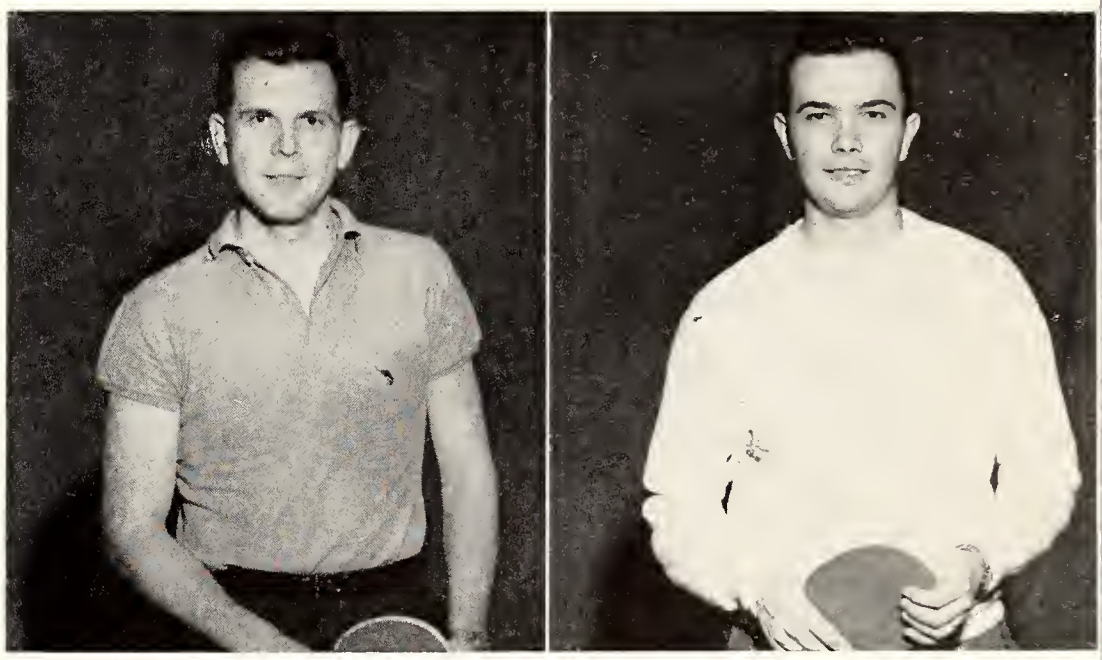

AIA's Ray Eaton wins the independent table tennis title, while Sigma Chi's Larry Rash tops the fraternity singles.

Beta Sigma Psi Football Team—*Top Row:* Thomas A. Henrichs, Robert L. Blaser, Stephen D. Rose, John Z. Reynolds, Merle A. Soeken, James D. Folkerts. *Bottom Row:* Melvin L. Callabresi, Gary G. Bitter, James P. Rensenhouse, Glen H. Elvins, Joel G. Bieber.

Beta Theta Pi Volleyball Team—*Top Row*: Paul W. Schilling, Norman E. Smith, Harry T. Merrill, Wayne T. Thummel, Timothy A. Grace, Carl W. Dahling. *Bottom Row:* Jerry M. Hess, William D. Critser, Robert L. Baker, Richard D. Ewy.

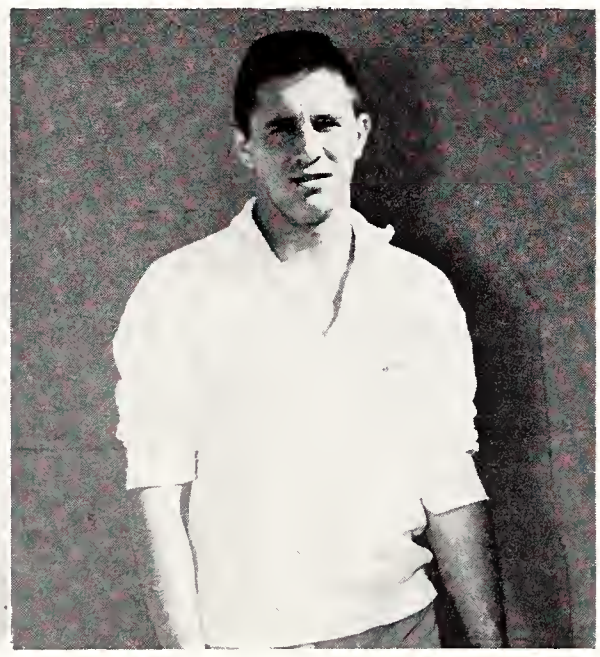

Golfer Larry Lewman, SAE, is fraternity medalist. Phil Litwak, Kasbah, wins the independent handball singles.

Acacia, AIA Capture Basketball Divisions

Competing in the most popular intramural sport, the Acacia men defeated the Sigma Chi's 34 to 30, to win the basketball round-robin tournament. The AIA team captured the independent title by defeating the House of Williams, 41 to 37. On the volleyball court, the Beta Theta Pi team won over the Sigma Alpha Epsilon's and the Jr. AVMA squad returned an independent division victory by defeating Straube Scholarship House players.

Sigma Alpha Epsilon Golf Team—Larry V. Lewman, Gerald R. Heiman, John C. Frey, Rudy V. Nydegger.

Acacia Basketball Team—*Top Row*: Devirda H. Burcham, Herschel R. Pickett, Miles R. Funk, Larry N. Skelton, Jon D. Struss, Donald W. Dawes, Max R. Moss. *Bottom Row*: Benjamin J. Neill, John A. Woody, Harvey H. Kemper, Ronald G. Graver, Kenneth G. Wilson.

In the handball tournament last fall, defending champions Ross Ballard and George Phipps retained their title for the Beta Theta Pi's. The singles cup was won by Beta Paul Schilling. Phil Litwak, representing Kasbah, defended his handball singles title for a fourth consecutive victory. Litwak and John Cerny, Kasbah, joined forces on the courts to win the independent handball doubles.

Fraternity medalist in the golf competition last fall was Larry Lewman of SAE with a 67. Roger Beatling, Lutheran Students Association, was independent medalist with a 70-stroke game. Team championships were won by Sigma Alpha Epsilon, understroking their opponents, Beta Theta Pi. The Shoshoni team won the independent golf championship.

Representing Kasbah, Phil Litwak and John Cerny win a first in the independent handball doubles competition.

AIA Basketball Team—*Top Row:* Jack S. Miller, John E. Steele, Keith E. Parker, Michael T. Fickel, James P. Simons, Raymond L. Eaton. *Bottom Row:* Harold D. Unruh, Bruce L. Sanberg, Ralph E. Gingerich, Ronal L. Gingerich.

Registration almost completed as students wait to pull their I.B.M. cards for the courses they want to take. Forms and cards are filled out and schedules planned with faculty advisors before a student can pull his class cards.

Students Hit Record As Enrollment Ends

An increase of 312 students for the fall semester brought about a total enrollment of 7,850 students, cramped classrooms and crowded dormitories. Men traditionally outnumbered the women, 2.2 to 1, with a total of 5,531 men and 2,319 women, the third year of attendance breaking enrollment records.

Women students held their own with a 12 per cent increase. Women swelled the School of Home Economics enrollment by 22 per cent, making a total of 681 students. The Graduate School and the School of Arts and Sciences followed with an enrollment boost of 10 per cent each, admitting 861 and 3,476 students respectively. The School of Agriculture enrollment remained constant at 710, while the School of Veterinary Medicine and School of Engineering dropped to 253 and 1,661 respectively.

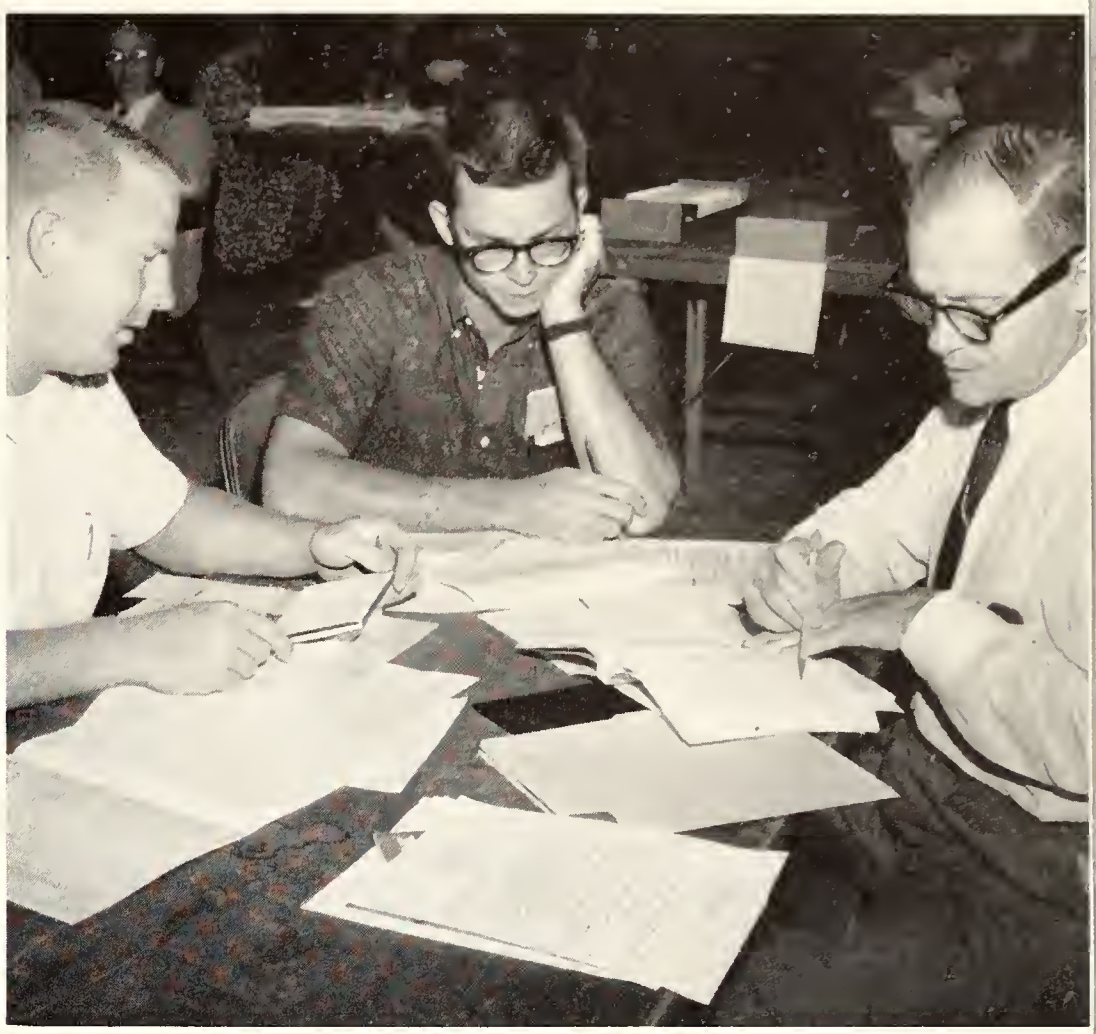

Working out a suitable class schedule takes concentrated work from both the advisor and the student involved.

Long lines are a familiar sight at enrollment as students wait to begin the maze of enrollment procedures. Within a three day period a record number of students juggled classes and line numbers to form closely fitting schedules.

New Students Learn About University Life

Orientation to university life engulfed 2,420 freshmen and transfer students. Gathering in Memorial Stadium, the new students and their parents were welcomed by President James A. McCain. The President's reception followed in the Union.

Orientation Week, September 10-13, started slowly as heavy rain forced the new students into Nichols gymnasium on Monday for instructions. Lectures, discussion groups, and tours of the campus occupied most of the students' time during the day.

Amidst physicals, aptitude tests, and last minute registration conferences with their advisors, new K-Staters ventured into the Union to further investigate university life. Wednesday was highlighted with the annual Collegiate 4-H Mixer held on the tennis courts. Freshmen and transfer students were given opportunity to display their talents at the annual Freshman Talent Show. Twelve variety acts were chosen from the 26 that auditioned for the talent display. A watermelon feed and the Wildcat Kick-Off Dance completed the activities.

By the end of the week, new students were settled in their living quarters, had made a mental note to get flu shots, and apply for campus committees.

New talent makes its collegiate debut as twelve student performances comprise the annual freshman talent review.

Parents and students find the President's reception an opportune time for renewing or making acquaintances.

Speaking before new students and their parents, President McCain elaborates on the University and its accomplishments. Other members of the administration are introduced at Sunday afternoon convocation ceremonies.

Exhibits showing the activities and structure of campus organizations and honoraries attract the eye of new students at the annual Activities Carnival. Brochures and pamphlets about the clubs are distributed to the crowd.

News Photographer Names Royal Court

Gary Haynes was the first K-State graduate to be asked to select the Royal Purple Queen. Haynes, a '58 graduate, now manager of the Philadelphia News Picture Bureau of United Press International, chose Janet Lane queen of the 1962 Royal Purple. Queen Janet was crowned with a rhinestone tiara and presented a bouquet of lavender and white mums. Her four attendants received identical mum bouquets.

"Wonderland by Night" was the theme of the Royal Purple Dance at which more than 550 couples danced to the music of the Pied Pipers. Highlighting the entertainment, the nationally-known Four Preps sang at a pre-dance concert and during dance intermission after the queen was crowned.

In his Philadelphia living room, Gary Haynes begins the task of selecting his choice for the Royal Purple Queen.

→

Royal Purple Queen Candidates—*Top Row:* Dianne Jurenka, Kathleen Murphy, Martha Schwartz, Peggy Ohl, Linda Dennis, Sharon Gray, Carolyn Brauer, Jeanettia Mannen, Beverly Wood. *Second Row:* Marilee Carr, Marilyn Garrison, Susan Cosby, Janet Coleman. *Third Row:* Carolyn Basore, Jean Noblitt, Janet Lane. *Bottom Row:* Rae Ann Mettlen, Nancy Noble, Jan Russell, Donna Janzen.

After crowning the Royal Purple Queen, C. J. Medlin, R. P. advisor and graduate manager of Student Publications, pauses with Queen Janet Lane and her attendants Dianne Jurenka, Marilyn Garrison, Linda Dennis and Marilee Carr.

1962 Royal Purple Queen Janet Lane Waltheim Hall

First Attendant

Marilyn Garrison

Alpha Delta Pi

Second Attendant

Linda Dennis

Gamma Phi Beta

Third Attendant

Diane Jurenka

Kappa Alpha Theta

Fourth Attendant

Marilee Carr

Putnam Hall

Following the format set by his biblical predecessor, Noah Jones and his followers make the necessary preparations for the "big rain" in the Delta Delta Delta and Sigma Chi first place trophy winner for 1961, "Noah's Nautilus."

Noah Jones attempts to escape from his nagging wife and reality by letting his mind fly back to another Noah.

Y-Orpheum Winners Recaptivate the Past

From witch trials to Robin Hood's men comprised scripts for the 1961 Y-Orpheum productions, based on the theme, "The Past in the Present."

The satirical antics of Noah Jones, together with touches of snappy music and dancing, blended harmoniously to win first place for Delta Delta Delta and Sigma Chi. "The Wheel House", presented by Pi Beta Phi and Sigma Alpha Epsilon, brought labor problems of primitive men into focus as they captured second place. Chi Omega and Pi Kappa Alpha won third place with a backward glance to the year of 1692 and the notorious Salem witch trials.

Combined entries also included skits presented by Kappa Kappa Gamma-Delta Tau Delta, Kappa Delta-Farm House, and Alpha Chi Omega-Acacia.

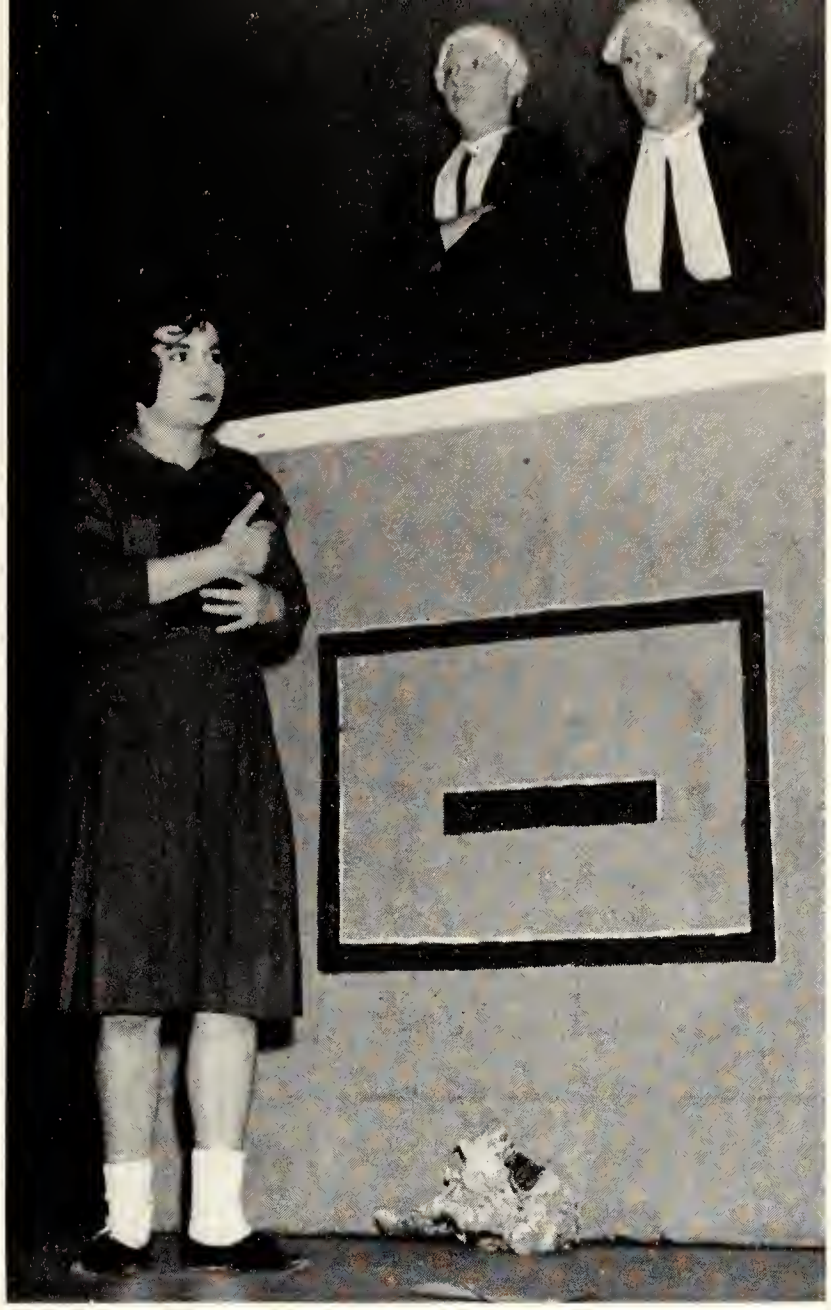

At the close of the witch trial, the judges pass verdict in the Chi Omega-Pi Kappa Alpha skit, "A Witch in Time."

Cave men propose a slow-down strike as an answer to the labor problem in the Pi Beta Phi-Sigma Alpha Epsilon skit.

Representatives from the six houses who staged the winning combinations of comedy, song and dance receive their trophies after the last performance. Larry Bingham, fifth from the left, produced the 1961 Y-Orpheum show.

Sounds Reverberate At Football Stadium

The crack of applause as the Wildcats ran on the field, the roar of the cannon from the hill, the shouts of the crowd in despair, all these were the afternoon sounds at the football games.

During the 1961 football season the team played its hardest and the cheerleaders yelled until they couldn't. The men's band strutted across the field, proudly displaying its talent and new uniforms. The flash card section, reputed as being the best in the Big Eight, created pictures ranging from Wildcats to a Welcome Alum sign. Touchdown VII, the Wildcat mascot, discontentedly paced his cage.

Halftime entertainment varied from honoring a queen and parents, to the performance of 63 bands. Judy Whitesell was elected by the student body to reign over the Homecoming festivities. Presented before the Homecoming game crowd, she was saluted by the band with her favorite song, "Exodus."

Band Day involved 3,900 uniformed students from Kansas high schools as 63 bands filled the football field. Forming a 1961 with an outline of Kansas, the bands joined forces to play three songs.

Honor parents for 1961 were Mr. and Mrs. Gilbert J. Wagner, Kansas City, Mo. A 1938 graduate, Mr. Wagner and his wife represented all parents as they received special tribute on Parent's Day.

Judy Whitesell, representing Alpha Delta Pi, is the 1961 Homecoming Queen as chosen in the student body election.

Whitley Austin, chairman of the Board of Regents, crowns Queen Judy during the homecoming half-time.

Band students from 63 Kansas high schools perform in the half-time activities at the K-State-Nebraska football encounter on Band Day. Preceding the game, the band members displayed their talents in the Band Day parade.

Honorary parents, Mr. and Mrs. Gilbert J. Wagner, Kansas City, Mo., are introduced to the half-time crowd. Selected in a drawing sponsored by Chimes, junior women's honorary, the Wagners are symbolic of all K-State parents.

A wounded buff entangling with the victorious "El Matador" clinches the third place 1961 Homecoming trophy for the members of Delta Tau Delta. The bullfight scene is the fraternity's contest entry in the house-decoration division.

"Ol' Rockin' Chair's Got Me" secures first place for Smith Scholarship House in the men's independent division.

Songs Depict Victory Over Colorado Buffs

"Songs of the Century" were used to portray a Wildcat victory over the Colorado Buffaloes in the 32 house decorations for Homecoming. First place in the sorority division was won by Gamma Phi Beta with "Among My Souvenirs." Alpha Xi Delta buried a buffalo to earn the second place trophy.

In the fraternity section "That Old Cat Magic," created by Sigma Phi Epsilon, won first place, while a railroad train brought the second place award to Delta Upsilon. Delta Tau Delta used a matador theme for their third place display.

Smith Scholarship House took the only prize in the men's independent division for "Ol' Rockin' Chair's Got Me." In the women's independent division, Waltheim Hall won with "Does the Buffalo Lose Its Fervor on the Goal Post Overnight?"

Homecoming Finalists Form Queen's Court

Copping one of Blue Key's four royal blue capes as attendant is Brenda Morgan, queen finalist from Pi Beta Phi.

Homecoming week T.V. appearances are made by Donna Dunlap, attendant representing Kappa Kappa Gamma.

Attendant Dorothy Parker, Gamma Phi Beta, attends luncheons and dinners honoring the queen and her court.

Homecoming previews judges select Julia Jahnke, Alpha Xi Delta, to compete as one of the five queen finalists.

A nanny goat named Lady Astor steals the scene during a performance of "Teahouse of the August Moon." A variety of liquids were tested before the goat, property of the pathology research lab, would drink from the army helmet.

Theatergoers Flock To Play Productions

Productions ranging from a Greek classic to an oriental comedy drew a multitude of students, faculty and campus visitors to the KSU stage audience. Major plays were produced by the K-State Players and laboratory one-act plays were directed by students.

An oriental atmosphere transplanted 3,000 viewers to the setting of "Teahouse of the August Moon." Directed by Dennis Denning, the comedy centered around the attempts of the U.S. Occupational Forces to Americanize an Okinawan village. A conflict arose when the villagers clamored for a teahouse instead of a pentagon-shaped school house. Capt. Fisby, portrayed by Stewart McDermet, and Col. Purdy, played by Charles Peak, watched the stage reconstruction

of the teahouse following its destruction by order of Col. Purdy. Lotus Blossom, the geisha girl, was portrayed by Marby Connet; Sakini, a philosophical Okinawan narrator, was played by Jerry Holloway.

"Allegro" Has Cast of 100

"Allegro," a musical by Rodgers and Hammerstein, was produced by a cast of more than 100 students and three directors. A 21-member chorus provided background music, moved scenery and posed as backdrops. Relating the story of a young physician struggling to follow in his father's footsteps, the musical starred Bob Thomas as Dr. Joseph Taylor. The plot illustrated the conflict of the ambitions of his social climbing wife, portrayed by Janet Coleman, and his own desire to be only a small town doctor.

One-Acts Give Directing Experience

Drama production students gained directing and producing experience with the presentation of one-act plays. "Glory in the Flower" was directed by Tomi Worthman; "The Lesson" was directed by Jerry Holloway. Charles Peak was director of "Five Days." The three one-acts were cast with K-State students.

Parents debate on marriage possibilities of Doctor Joseph Taylor and his future wife in the musical play, "Allegro."

A teahouse provides a colorful setting for village gaiety during a scene from "Teahouse of the August Moon." Thirty pairs of getas, authentic silk kimonos, peasant costumes and army uniforms were used in the production.

Players Stage Greek Classic

"Antigone," a 5th Century Greek drama written by Sophocles, was staged in Danforth Memorial Chapel. A popular play of the Greek Classical Theater, "Antigone" was directed by Austin Perego. The plot developed around events that befell the house of King Oedipus. Conflict arose when Antigone, portrayed by Joan Priefert, buried her brother who had been killed during the war against the State, despite the orders from King Creon that her brother be left unburied. The King, played by Sidney Cherpital, ordered the death of Antigone. The consequence of this act was the death of the King's wife and son, leaving him to contemplate his inescapable tragic fate brought on by his unjust rule.

Children's theater work premiered on campus with nine performances of "Hansel and Gretel." Two 11-member casts were composed of University and Manhattan Junior High School students. Presenting the play to the Manhattan elementary schools during Children's Theater Week, the two casts presented alternate performances.

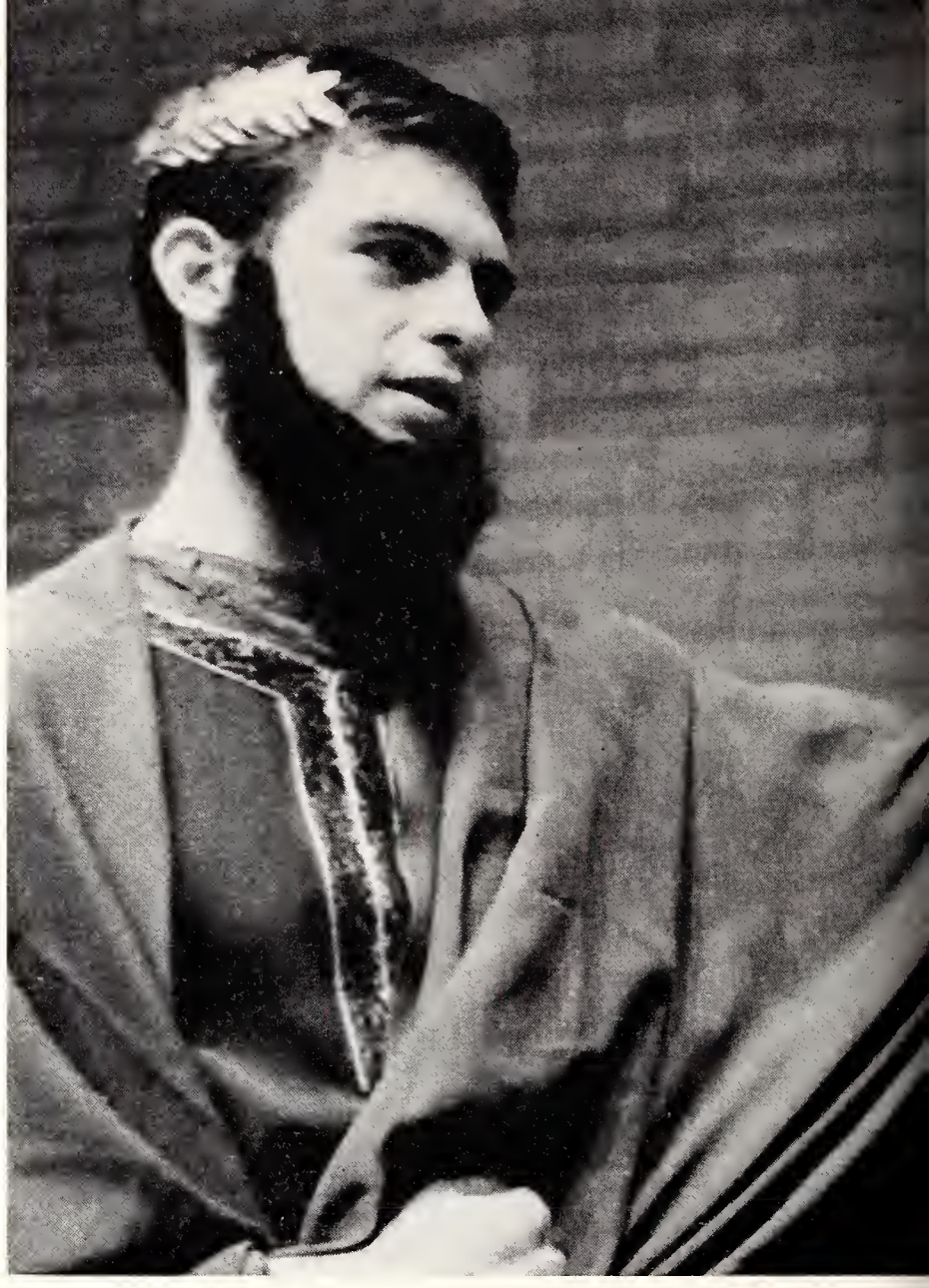

Cast members prepare to sing the theme song, "Allegro," a tune which compares society to a merry-go-round that will let no one off. The third all-University musical on campus, it required more than 25 days of rehearsal.

King Creon delivers his decision that Antigone must die during a tense scene from "Antigone" in Danforth Chapel. The production shifted the action from the stage by using two voices behind the audience to speak chorus lines.

Cackling in triumph, the witch finds children outside her gingerbread house in the play "Hansel and Gretel."

Two different witches rant in the "Hansel and Gretel" production as two complete casts alternate performances.

Diplomas Mark End Of Collegiate Career

World problems stepped aside for a moment while a new world marched in, that of a college graduate. Hours spent studying, cramming for tests, doing research, and "unionizing" were forgotten as a total of 1620 students received their diplomas.

The winter and summer graduates numbered 399 and 297 respectively. Because the spring graduation was the only formal commencement, the January and August graduates were invited to participate in the exercises and their diplomas were mailed to them.

Garb Denotes Recognition

At the formal spring commencement exercise families and friends, reflecting with pride this moment of achievement, watched 924 receive their diplomas in Mike Ahern Field House. Three students, Judith C. Vogt, School of Arts and Sciences; Kenneth H. Carpenter, School of Engineering and Architecture; and Virginia L. Railsback, School of Home Economics, displayed purple and white four-

Graduates totaling 924 gather for the last walk across campus which will take them to commencement exercises.

Looking eagerly to the possession of the coveted sheepskin, spring graduates wait in the big line-up before commencement exercises. This is the ninety-eighth class to close their Kansas State careers and don the name of alumni.

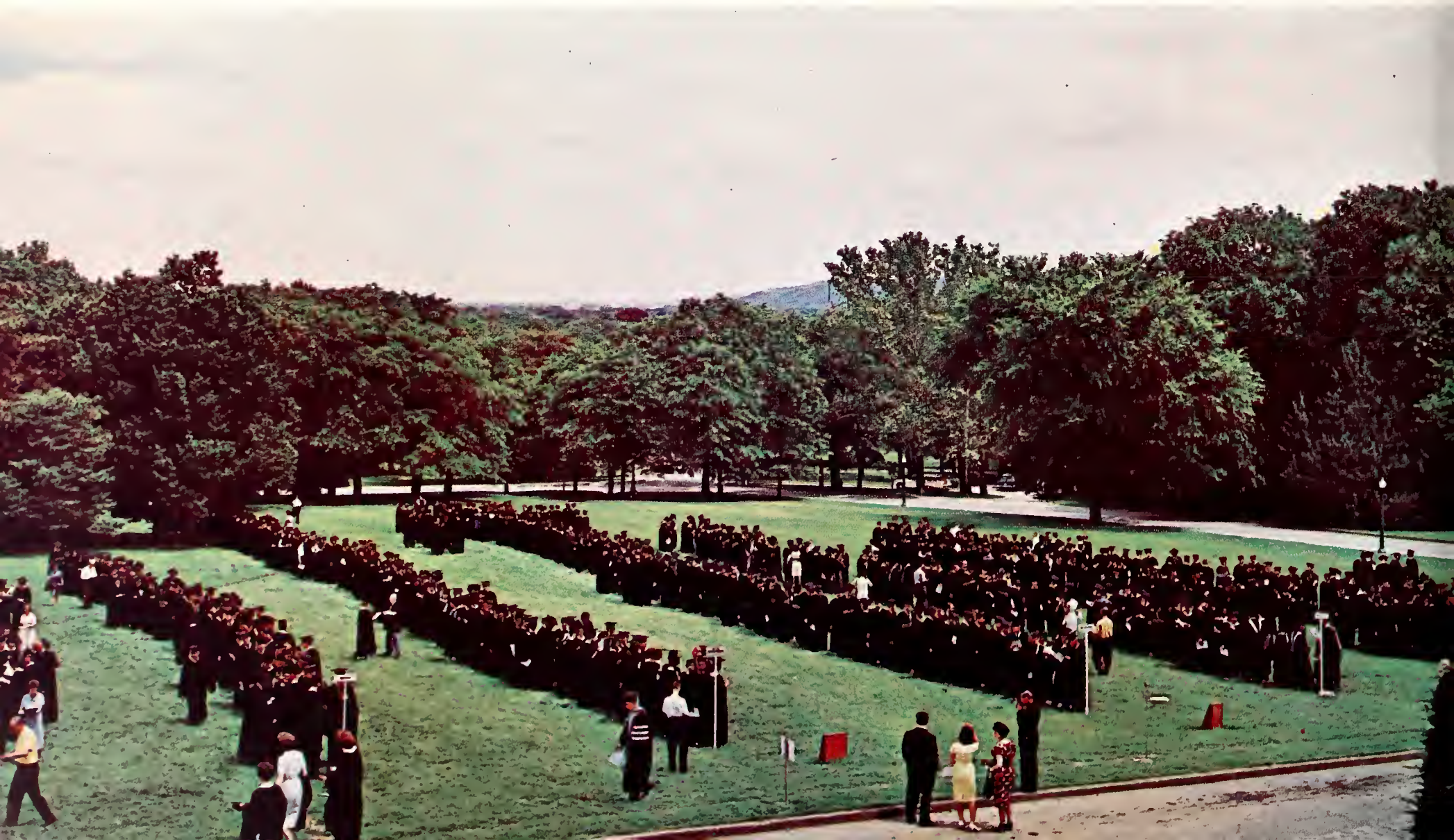

Parents and friends journey from near and far to observe the Sunday afternoon spring graduation exercises. Ahern Fieldhouse is filled to near capacity as degrees are simultaneously conferred by the deans of each of the six schools.

rageres on their left shoulders denoting "Summa Cum Laude" honors for grade averages of 3.95 or more with no grades below a "B". Dr. Russell I. Thackrey, Executive Secretary of the American Association of Land Grant Colleges and State Universities, delivered the commencement address.

Graduates Receive Diplomas, Capes

For the second year the deans of the schools conferred the diplomas, making a total of 38,000 diplomas awarded since 1863. The School of Agriculture awarded 145 bachelor degrees, the School of Arts and Sciences issued 657, the School of Engineering and Architecture, 360, and the School of Home Economics, 118.

The School of Veterinary Medicine conferred 65 Doctor of Veterinary Medicine degrees, the Graduate School, 275. Advanced students received 219 degrees for Masters of Science and 24 for Masters of Arts. Doctorate capes were awarded to 32 Ph.D's.

Winding their way across campus, graduates bring their college life to a close and look ahead to new experiences.

A frequent performer in European concert halls, Maureen Forrester rehearses for her first Artist Series appearance.

Artist Series Opens With Branko Chorus

Bringing a varied and cultural music program to the University campus, the 1961-62 Manhattan Artist Series opened its season with the Branko Kramanovich Chorus from Yugoslavia. The chorus members, 40 men and 40 women, were all students of the Belgrade University. Dressed in their native Yugoslavian costumes, the group sang in different languages as they presented selections from baroque, classic, romantic and contemporary styles for audience approval and enjoyment.

Maureen Forrester, Canadian contralto, was billed on the second Artist Series program. Since her debute in New York in 1956, Miss Forrester has appeared with every major orchestra in the United States. Displaying a versatility in language, she sang parts of her program in seven different languages. During her performance, Miss Forrester donned the role of a story-teller to interpret art and folk songs.

Noted Cellist Performs

Famed cellist Leonard Rose held his audience in a musical grasp during the third artist series performance. Appearing with his rare Amiti cello, Rose

The Kramanovich Chorus sings selections from the world's finest choral arrangements. Ranging from the classic to Negro folk songs, several renditions were performed with the accompaniment of a colorful and versatile folk band.

Under the masterful direction of Laszlo Somogyl, the Dallas Symphony Orchestra presents varied musical compositions. The audience was captured by the themes of majesty and enchantment as they called for two encore selections.

played the classical works of Debussey, Brahms, and Tchaikovsky. A former member of the NBC Symphony Orchestra, Rose has also appeared with the Cleveland Orchestra as first cellist, and with the New York Philharmonic. Despite his busy schedule, Rose remained on the University campus after his Artist Series appearance to conduct clinics for cellists ranging in age from junior high school to college.

An outstanding operetta, sung by the Boston Lyric Theatre, pleased the near-capacity audience.

Performing in an Artist Series concert, Leonard Rose demonstrates the striking and unusual effects of the cello.

Dallas Symphony Blends Effects

Blending instrumental effects, the Dallas Symphony Orchestra, under the direction of Lasio Somogi, presented the final program of the Artist Series season. In its 62nd year of performances, the orchestra, touring the midwest, employed a background of chimes and the echo of French horns to suggest the underlying theme of heroism and power depicted in the Suite from the opera, "Hary Janos."

Touring the country, the Boston Lyric Theatre presents a concert ranging from madrigals to light musical comedy.

A renowned Italian orchestra, I Musici, holds the audience spellbound with their selections of string music. The orchestra, on a United States tour, demonstrates the strict group discipline needed to perform without a conductor.

International Quartets Give String Concerts

String orchestras from Italy, the Netherlands and Kansas State demonstrated their musical talents to University students throughout the year. The Netherlands String Quartet performed on campus in November. The famous string ensemble has made concert tours in Europe, North and South America.

The Quintetto Boccherini, an Italian string orchestra, presented a polished performance in January. The Quentetto orchestra featured the quintetto of Luigi Boccherini, who was known as the "Italian Mozart," in its musical program.

The I Musici string orchestra, a 12-member ensemble from Italy, featured the works of Handel, Mozart and Bartok. Playing before a capacity crowd, the group performed without a conductor. The Resident String Quartet, composed of K-State faculty members, was another highlight of the music series.

Well-known at the University for their musical talents with a variety of string instruments, the Resident String Quartet plays selections from the various string composers in a spring concert at the Danforth Chapel auditorium.

Presenting selections for classical enjoyment, the Boccherini Quintettos perform in the Danforth Chapel auditorium.

On an eight week tour of the United States, the group was brought on campus as part of the Chamber Music Series.

First to appear in the Chamber Music Series, the Netherlands String Quartet performed compositions by Mozart, Ravel and Beethoven. The four men are well known as soloists and as professors of music in the Netherlands.

Experimenting with three dimensional composition, the Department of Architecture utilizes texture, space and form.

Marilee Carr and Richard Mistler reign as St. Patricia and St. Pat, royalty of the annual Engineers' Open House.

Engineers' Exposition Links Advancements

Offering a look into the latest accomplishments of science and engineering, the 38th annual Engineers' Open House drew more than 7,500 visitors to view the link between the advancements of today with their effects on the progress of tomorrow. Brig. Gen. Roger Crow, a KSU engineering graduate, discussed intercontinental ballistic missiles at the public assembly. A torch relay opened the exposition.

Robbie the Robot, a feature of Open House day, wandered up and down the Seaton halls, talking and shaking hands with people — fascinating adults as well as children. Each of the 10 departments set up displays showing some of the professional training offered at the University. One display by the civil engineers showed methods of surveying and mapping land. A nuclear engineering exhibit featured structures of simple atoms and methods of fission.

Architects display a tetrahedral space frame designed to span great areas with minimum weight and roof depth.

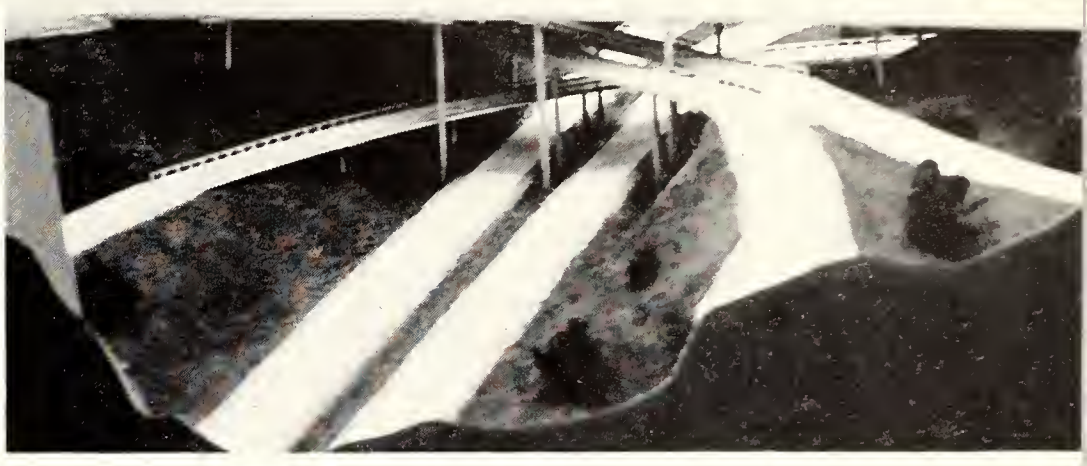

Depicting a new three-leveled thoroughfare, a model of a stacked interchange is exhibited by the Civil Engineers.

Visitors listen closely as architects explain the city construction model of Kansas City, Missouri. Constructed by the American Institute of Architects, the visual model is actually being followed by the city planning committee.

Young visitors, their attention focused on the appealing patient, learn important features about canine ailments.

Veterinary Students Offer Varied Exhibits

A top attraction at the fifth annual Veterinary Medicine Open House was the exhibit showing the effects of injecting hormones into a chicken and a rooster which caused the rooster to cackle like a hen and the hen to crow like a rooster. To better acquaint prospective students with the career opportunities available in veterinary medicine, all departments of the school prepared exhibits.

Officially opened by United States Senator Frank Carlson, the Veterinary Medicine Open House drew crowds of more than 6,000 visitors. Displays included a heart regulator, the pacemaker, which times the speed and forces contraction of the heart, an X-ray of a living heart under both normal and altered conditions and explanations of rabies and distemper and how these two diseases affect people.

Abnormal fetal positions in cattle which may cause problems at calving are explained to visitors by a veterinary medicine student. Skeletons such as this one are often used for classroom study to understand the animal structure.

Modeling creations of their own design, K-State coeds show their clothing construction projects at the Hospitality Day style review. The show is designed to acquaint the high school visitors with some present campus fashions.

Home Ec Illustrates Career Opportunities

"Our Wizard of Ah's—Home Ec" provided a basic theme for the School of Home Economics 1961 Hospitality Day which was attended by about 1,500 high school girls, 4-H members and teachers. The annual Open House featured exhibits in year-old Justin Hall depicting the career opportunities available in the 11 major fields of home economics. The displays showed the various courses offered in each department, the textbooks and materials used, the professional activities of the home economics clubs and honoraries, and the laboratories and research facilities that are available at Kansas State. Mary Jo Mauler was the Hospitality Day chairman.

Following morning registration and exhibit tours, a luncheon was served by students from the dietetics and institutional management classes. A skit explaining the different phases of dormitory life, a 30-minute fashion review, and afternoon teas and tours at the freshman halls climaxed the events.

A demonstration by a foods major shows Justin Hall visitors how vegetables are best prepared for refrigeration.

Grand entrance begins the opening of the agricultural spectacular, the Little American Royal, held in the arena of the Animal Industries building. Stock is presented to the crowd before judging by midwestern livestock experts.

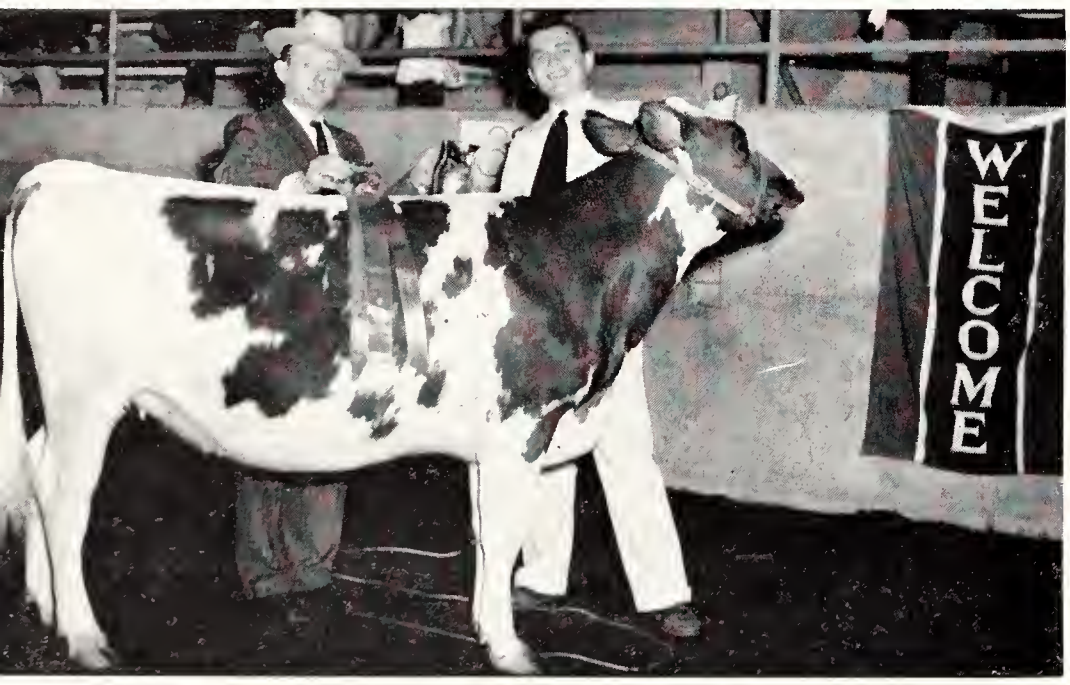

Grand Champion ribbon for best showmanship in the dairy division goes to Vernon Banzet for his Ayrshire heifer.

Charles Rayl receives the cup for the winning hog in the Block and Bridle division from Ag Queen Raedell Winston.

125 Vie for Honors In Royal Competition

A throng of 3,500 viewed the Little American Royal show last spring. The 33rd annual event, sponsored by the Block and Bridle Club and the Dairy Club, provided competitive experience in livestock exhibitions for 125 students.

Grand Champion ribbons were copped by Stanley Stout, showing a quarter horse in the Block and Bridle division, and Vernon Banzet, showing an Ayrshire heifer in the Dairy division. Reserve Champion winners were Dell Allen, with a short-horn heifer, and Sharon Schmidt, with an Ayrshire heifer. Other winners and their divisions were Bob Rhodes, Holstein; Steve Robb, Jersey; Charles Rayl, swine; Lowell Slyter, sheep; and John Stuckey, Guernsey.

Preparation of the livestock began six weeks in advance of the event. Students designated their preference as to the class and division of animals. Contestants drew for animals and then worked on fitting and breaking them to lead. Showmanship awards were dependent on the animal's training as well as on the student's performance.

Ag Science Features Educational Displays

The exhibit "Feast and Famine," prepared by the Klod and Kernal Club, demonstrating the effects of fertilizers on wheat, soil types, and the development of hybrid corn, won first place at the 1961 Ag Science Day. The club received a monetary prize and plaque from the sponsors of Ag Science Day, Alpha Mu, a scholastic milling honorary. Second prize went to the Block and Bridle Club for the theme, "From the Indians to Science Methods." Agriculture Economics Club sponsored "From Agriculture to Agribusiness to ?" to win third prize.

Other exhibits were a full scale model of harvesting equipment, a model of a plastic bubble building, and a hyperbolic paraboloid. Eleven exhibits were viewed by students from all parts of the state.

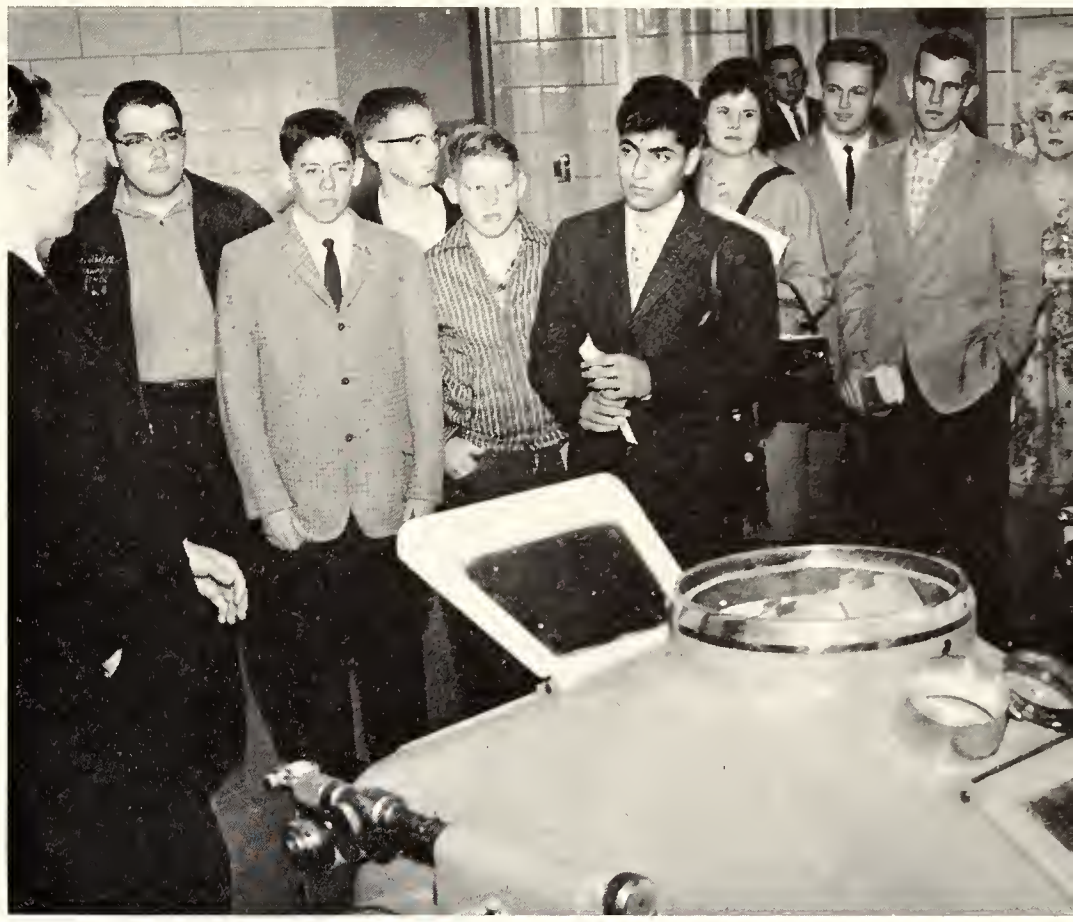

The Ocrim Roller-Mill, donated to the milling department by an Italian manufacturer, is explained to Ag visitors.

Celebrating the Kansas Centennial year, the Horticulture Club arranges a centennial seal in grain, flowers, and leaves.

Procedure of Slaughtering beef attracts Ag Science Day visitors as its techniques are demonstrated to guests.

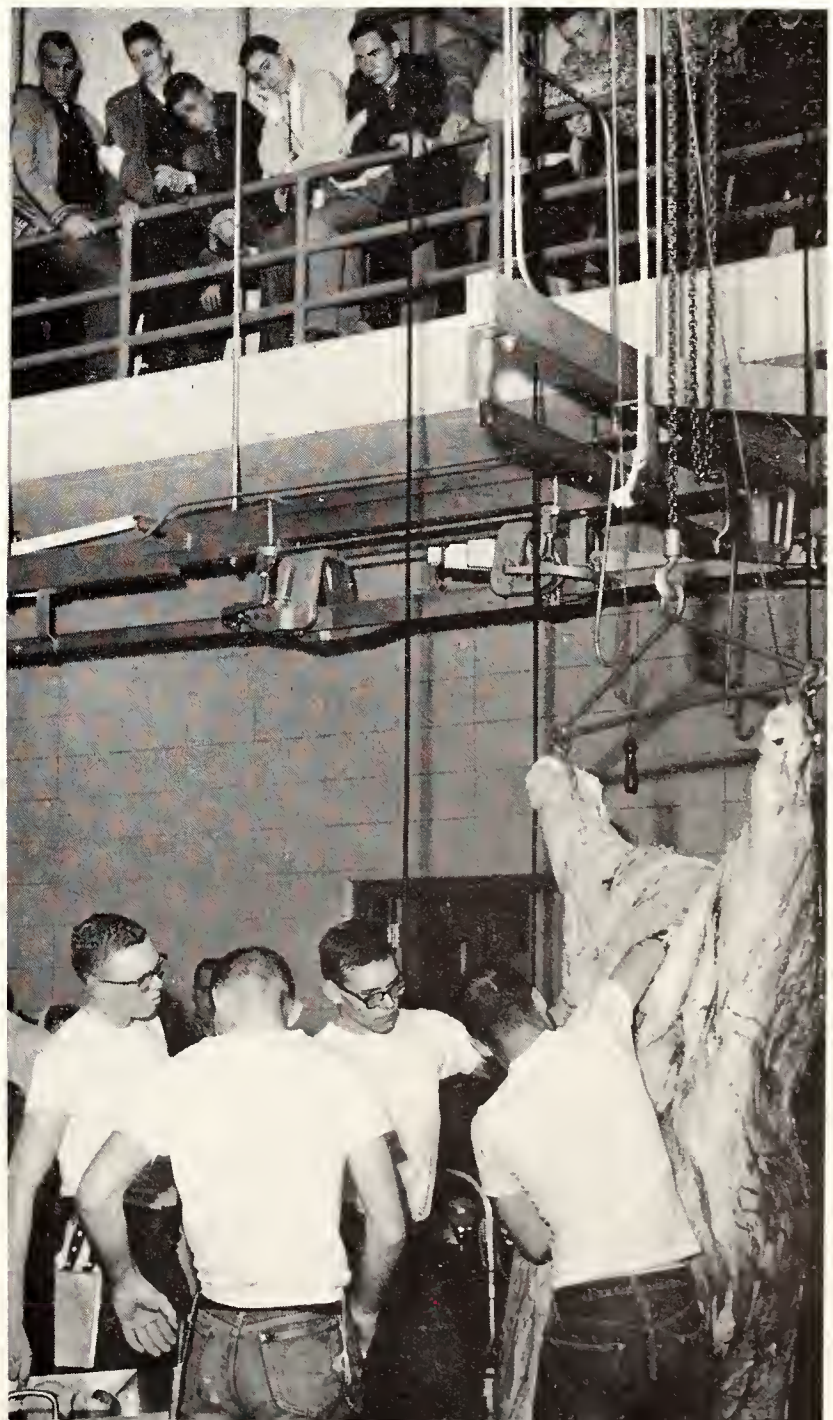

Blending their voices in "Carol of the Belle," the women of Kappa Kappa Gamma win the first place trophy for the second consecutive year. The Kappas appear in white corduroy dresses and carry aqua bells with matching bows.

Farm House, Kappas Place First in Sing

In their first appearance in Interfraternity Sing, the men of Farm House fraternity placed first in the fraternity division. Kappa Kappa Gamma won the sorority division for the second consecutive year. Beta Theta Pi and Delta Upsilon placed second and third respectively in the fraternity division. Gamma Phi Beta was second in the sorority division, and Pi Beta Phi won third place. This was the 28th year that K-State fraternities and sororities have entered Interfraternity Sing.

Farm House won the Sing with two fraternity songs, "Builder of Men" and "Fair Farm House." The women of Kappa Kappa Gamma sang "Give Your Heart to a Kappa Girl" and "Carol of the Belle." The entrants were allowed to sing one fraternity song and another song of their own choosing. Galen Slifer was the songleader for Farm House fraternity and John Stewart led Beta Theta Pi. Sharon Schoolcraft directed the Kappa Kappa Gamma chorus and Linda Piercy was the Gamma Phi Beta songleader.

Co-chairmen for Interfraternity Sing were Jim Buchele and Joan McNeal. They announced third place and presented permanent trophies to the first and second place winners.

The 15 Greek organizations entering into competition were judged on the following items: stage appearance, showmanship, interpretation of the song, balance, tone quality and diction. Other sororities participating in the annual event were Alpha Chi Omega, Chi Omega and Delta Delta Delta. Additional fraternities that entered were Alpha Kappa Lambda, Delta Tau Delta, Kappa Sigma, Sigma Alpha Epsilon, Sigma Chi and Sigma Phi Epsilon.

Galen Slifer directs the men of Farm House fraternity as they sing their arrangement of "Builder of Men." Winning the first place trophy in the fraternity division, Farm House participates in the annual all Greek Sing for the first time.

New Judging System Selects Debbie Dick

A new system of selecting the finalists for the Ag Barnwarmer Queen was used last fall, incorporating the use of a judging panel of three faculty members and four students. The scoring of the candidates was on a 100 point basis, with 50 points awarded for beauty, 40 points for poise and personality and 10 points for knowledge of agriculture. The queen selection was made by student balloting.

Debbie Dick, representing Pi Beta Phi, reigned as the agriculture queen at the annual Barnwarmer Dance. Her attendants were Shari Ayres, Smurthwaite; Gloria Bartholomew, Delta Delta Delta; Sara Sue Bowles, Kappa Kappa Gamma; and Joyce Timmons, Putnam Hall.

The five finalists competed in the annual Chore Day. The first agricultural event presented the coeds with the problem of catching, throwing and tieing a goat. Other events were the cow milking contest, the tractor driving contest in which the tractor had to be driven through an obstacle course, a pig driving contest and a chicken catching contest.

At the Barnwarmer Dance, Queen Debbie was destined for the auction block where she was auctioned off for a date with the highest bidder attending the dance. The cost of the date was $47. Approximately 250 people attended the dance in Nichols Gymnasium. Over 400 bales of straw were used to decorate the gym. The queen's straw throne was 10 feet high and 25 feet wide.

Queen Debbie demonstrates her talents on a tractor as she competes as one of five Barnwarmer Queen finalists.

Selected to reign as Ag Barnwarmer Queen, Debbie Dick pauses with her attendants Sara Sue Bowles, Gloria Bartholomew, Joyce Timmons and Cherry Ayers. Queen Debbie and her attendants receive silver trays at the festivities.

Beta Theta Pis admire their new trophy after setting a record of 51.3 seconds and winning the Lambda Chi Alpha Chariot Relays for the fourth consecutive year. The new record was set despite high winds of 30 miles per hour.

Fraternity members combine forces on Greek Day as they give the pavilion at Sunset Park a fresh coat of paint.

The traditional day of community service finds Greeks doing helpful jobs such as cleaning, painting and building.

Greeks Clean Parks, Build Picnic Tables

Winning the first place trophy in the fraternity and sorority divisions for Greek Day last spring were Alpha Tau Omega and Delta Delta Delta, accumulating the most points during the annual clean-up, play-day. To help promote the Greek Day activities, fraternity and sorority members painted the pavilion at Sunset Park, built picnic tables at the City Park, picked up trash and cleaned the grounds around Memorial Park and the five Manhattan recreation areas.

After completion of the clean-up work project, fraternity and sorority members competed in the Greek "Olympics." The Greeks participated in 15 events which were separated into three divisions—fraternity, sorority and a combination of both.

Casual dress was worn throughout the day. A picnic was served to the workers at Warner Park in the evening as no dinners were served at the fraternity and sorority houses. To climax the event, co-sponsored by Panhellenic Council and Interfraternity Council, a Greek Day Dance and talent show was held on the University tennis courts.

Karr of Farm House Wins FMOC Crown

Marion Karr, representing Farm House fraternity, was crowned "Favorite Man on Campus" at the annual FMOC dance in November. Crowned by Kathy Reeves, president of the Home Economics Council, he was presented a permanent trophy in recognition of the honor. Richard Ewy, Beta Theta Pi representative, was first runner-up and Phil Barger, representing Phi Delta Theta, was the second runner-up. All three men were elected by coeds in a general election prior to the dance. Sponsored annually by the School of Home Economics, dance proceeds go to scholarship funds.

Twenty-one candidates representing fraternities and organized living groups entered the contest. Eight finalists were selected on the basis of activities, personality and poise by two panels of judges. The other finalists and sponsoring houses were Dee Bircham, Acacia; Jack King, Tonkawa House of Goodnow Hall; Richard Gunn, Seneca House of Goodnow Hall; Tom Carrico, Kappa Sigma; Al Peithman, Sigma Alpha Epsilon.

The Home Economics Council this year limited campaign activities to short dinner speeches.

Holding the winning trophy, Marion Karr talks with two of the FMOC finalists, Richard Gunn and Al Peithman.

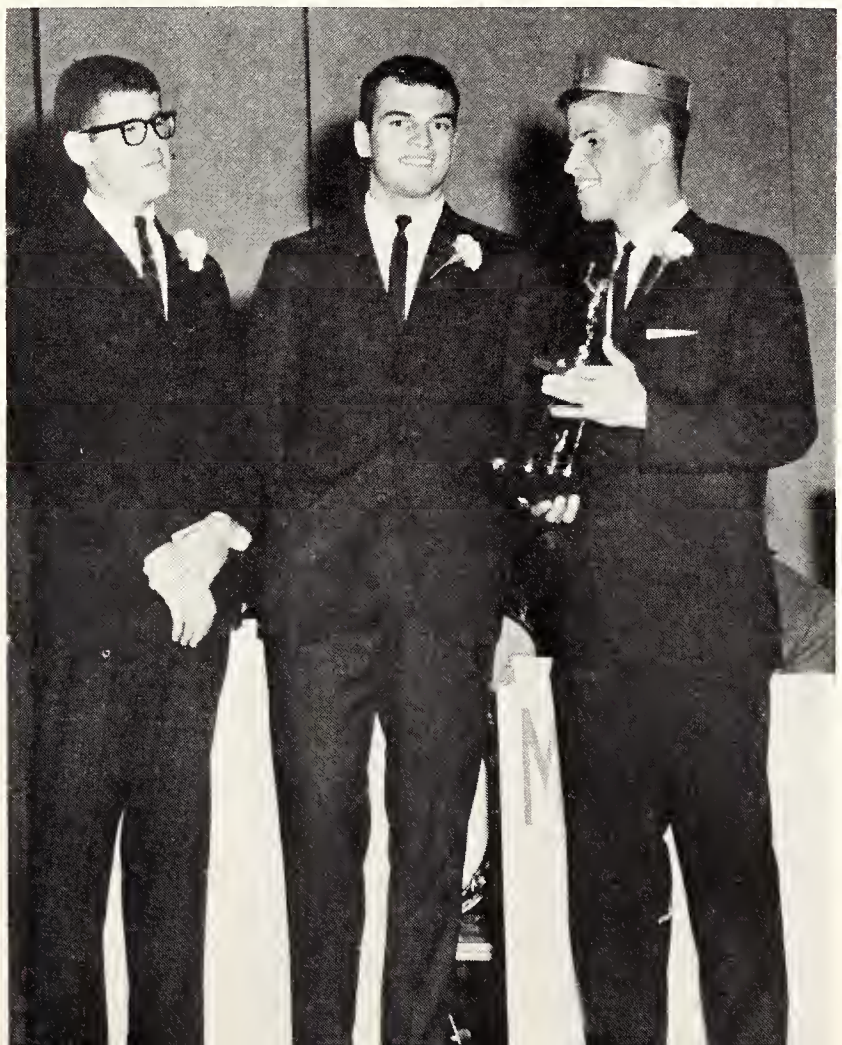

Favorite Man on Campus, Marion Karr, examines a poster representative of those used in his winning campaign.

Halftime at a K-State home basketball game means rest time for these energetic cheerleaders. John Cowan, Butch Rader, David Haines, Sharon Livengood, Jackie Kellogg and Linda Moore pause to relax by the side of the court.

Providing sparks of enthusiasm for the players' morale, cheerleader Connie Moore encourages the 'Cats to victory.

Cheerleading Squad Spreads Enthusiasm

After a two year's absence, four men again participated in the cheerleading ranks. Working under the Union Games and Rallies Committee, the four men and four coeds led pep rallies and cheering sections. A wider variety of cheers and stunts held the audience's attention as the male cheerleaders combined the usual routines with gymnastic feats.

Campus Inaugurates People-to-People Plan

The People-to-People campaign on the K-State campus was inaugurated in January. The program evolved from the idea of former president Dwight D. Eisenhower that understanding of world problems requires a people-to-people understanding.

In the elaboration of this theory, students initiated poster campaigns, which advertised forums, an international dance and fund raising projects. The organization introduced a Brother-Sister program and student ambassador trips to Europe. The trips were designed to create better world understanding.

At an informal meeting in the K-State union, interested students discuss the future events of People-to-People.

Guiding the People-to-People program are council members Nello Rosania, Gary Bunney, Bart Everett, Asif Hashmy, and Fred Peterson. The council is striving to set up an effective program for the new campus organization.

Judge Panel Selects Pledge Queen, King

Changing the voting procedure for Interfraternity Pledge Queen and King, a panel of five judges selected the royal couple from a group of eight finalists on the basis of personality, poise, appearance and activities. The five fraternity finalists and three sorority finalists were selected by popular vote after a week of student balloting.

Nanci Nelson, representing Chi Omega, and Ted Zielke, representing Acacia, reigned over the annual pledge dance. Thirty-two candidates from fraternity and sorority pledge classes vied for the royal titles. Featuring a jazz band from Pittsburg, the dance incorporated the theme, "Rendezvous with Rhythm." Profits from the dance went to the Second Century Fund drive and a freshman scholarship fund.

Dancing to the jazz rythms of Tommy and the Daytons, sorority and fraternity pledges attend their annual dance.

IPC Royalty Nanci Nelson and Ted Zielke lead others in the queen's dance following crowning ceremonies.

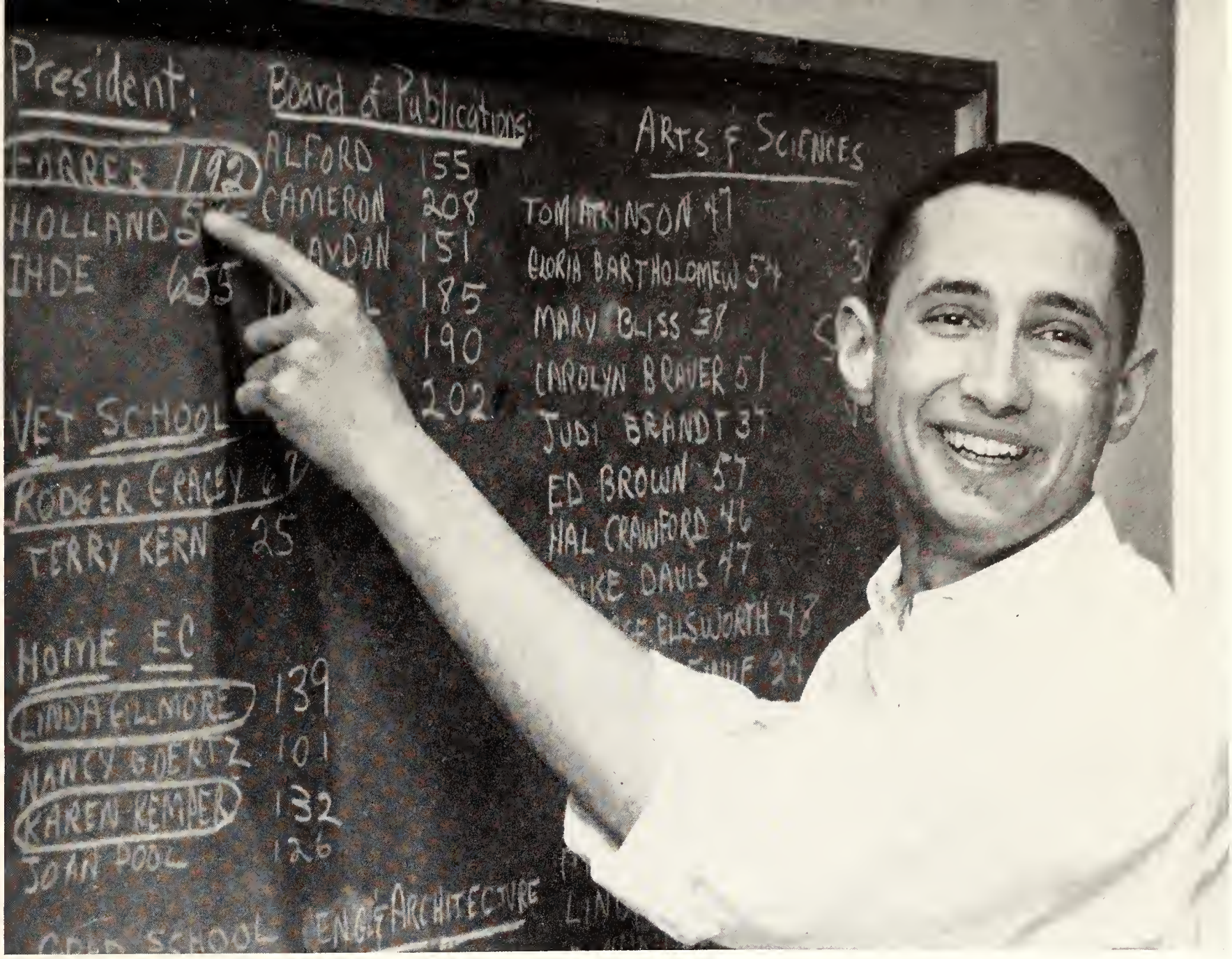

Sam Forrer, Integrity party candidate for Student Body president, emerged victorious in the all-University elections. Polling 1,192 votes, Forrer defeated Bob Ihde, University party, and Tom Holland, write-in candidate.

Integrity Party Wins Government Positions

Sweeping all but four Student Governing Association positions, the Integrity Party won over the opposing University Party for the second year. Sam Forrer was elected Student Body President by defeating University Party candidate Bob Ihde and independent write-in candidate Tom Holland by a vote of 1,192 to 655 and 585. Twenty out of 23 Student Council seats were filled by Integrity Party members. Two Integrity and one University candidates were elected to the Board of Student Publications.

During ballot counting, the Veterinary Medicine Council became the fourth school council to ratify an SGA amendment which changed graduate school grade eligibility requirements for Council positions. The change enabled a write-in to be elected.

Casting ballots in the 1962 Student Government elections involved thirty-six per cent of the entire student body.

A TV interview at the ACP national convention in Miami involves Bob Cranford, Nebraska U. distinguished newspaper advisor; C. J. Medlin, KSU distinguished yearbook advisor; and Wilson Hicks, Miami U. yearbook advisor.

'Chief' Medlin Named Distinguished Advisor

C. J. (Chief) Medlin was named "1961 Distinguished Yearbook Advisor" at the Associated Collegiate Press national convention. Under his guidance, the Royal Purple has received all-American ratings given by the ACP for 26 years. Besides serving as advisor for the Royal Purple, he prepared the budget and supervised all business operations for the Collegian and student directory.

Roberta Price assumed her position as editor of the student directory last fall and spent three months securing the names, addresses and telephone numbers of students, living groups and organizations.

As secretary of the student publications office, Rae Ellen Smith supervised the Royal Purple office business staff and assisted the Collegian business manager by taking classified ads and billing advertisers.

Compiler and editor of the student directory, one of the University's handiest reference books, is Roberta Price.

Supervising the RP office staff and keeping records are jobs of Rae Ellen Smith, student publications secretary.

Summer Publication Issues News Weekly

Keeping summer school students informed of campus events, the University daily Collegian was published on a weekly basis each Thursday during the summer months. Seven issues of the paper were published under the editorship of Roberta Price. Her assistant editors were May Rogers and Doris Geraghty. Business manager Sandra Sloan and her staff handled the advertising and Jerry Hiett was the student photographer. May Rogers wrote a humorous column for each edition entitled, "Coffee Break." Completing the editorial staff, reporting II students covered campus "beats" and wrote feature articles.

The summer school student directory, listing the names, addresses and telephone numbers of more than 2300 students, was printed in the second and third issues. Feature articles and human interest sidelights of faculty members appeared in the summer paper. The final issue included a picture page of summer sports available in Manhattan plus names of the 433 summer candidates for degrees.

Business manager Sandra Sloan and editor Roberta Price plan the first weekly issue of the summer school Collegian.

Summer School Collegian Staff—*Top Row:* Jerry D. Hiett, photographer; George L. Callison, business; William R. Treloggen, business; David W. Good, business. *Bottom Row:* Doris A. Geraghty, assistant editor; May E. Rogers, assistant editor; Jerri L. Weaver, business; Paule J. Campbell, business.

Genia Mangelsdorf, editor, paced the steady schedule of writing copy and taking photographs to create this book.

Royal Purple Shows Tomorrow's Campus

Featuring the campus of tomorrow, the theme of the 1962 Royal Purple, Genia Mangelsdorf, editor, employed the newest in buildings, equipment and research projects on the K-State campus to carry out her theme in the 53rd annual edition of the Royal Purple. Selected by the Board of Student Publications, she began her duties last April and worked until the RP's were given out this spring. Her job included choosing the cover, laying out pages, selecting pictures and coordinating the editorial staff.

Under her direction, eight color pages were added to the feature section, making a total of 28 color pages. The personal background and individual research studies of deans and administrators were emphasized. The copy for organizations was written with a news angle and the Greek section was revised. Eight pages were added to the class section.

Editorial Staff Prepares Copy

Assistant editors Frances Towner and Roberta Price were in charge of the yearbook copy, with the exception of the opening pages. The senior editor was Clare Cameron and the underclass editor was Virginia Von Riesen. Miss Price arranged for pictures and Owen Brewer and Rick Solberg were the

Royal Purple Editorial Staff—*Top Row*: Owen C. Brewer, L. Clare Cameron, Jay P. Crabb, Joan Faulconer, Gretchen A. Gerster, Bette J. Mills. *Bottom Row*: Virginia S. Morgan, Roberta L. Price, Linda L. Santee, Frederick M. Solberg, Frances K. Towner, Virginia Von Riesen.

main student photographers. Monte Miller, selected for a second term as business manager by the Board of Student Publications, headed advertising sales for the yearbook and planned the advertising pages.

RP Awarded 26th All-American

The 1961 Royal Purple was awarded all-American honors by the Associated Collegiate Press. The 26th all-American rating in succession, the award was one of 25 delegated to college and university yearbooks in the United States. Helen Splichal Brewer, '61, edited the all-American book. The 1961 Royal Purple competed for the award with institutions with an enrollment of 7,000 to 10,000. The 1962 Royal Purple will again be competing for awards with some of the largest colleges and universities throughout the nation.

At the annual K-Key banquet May 8, 17 gold keys were awarded to Royal Purple staff members who had done outstanding work on the yearbook for two consecutive semesters. Editorial staff members who received gold keys for recognition were Owen Brewer, Clare Cameron, Jay Crabb, Genia Mangelsdorf, Bette Mills, Roberta Price, Linda Santee and Frances Towner.

Advertising staff and business staff members awarded gold K-keys for their work were James Caldwell, Kathy Dickey, Sandra Foltz, Gretchen Gerster, Diane Lee, Mark Miller, Monte Miller, Leah Ottaway and Robert Thompson.

Royal Purple Business Manager Monte Miller completes his second year of directing distribution and ad sales.

Royal Purple Business Staff—*Top Row*: James N. Caldwell, Gwendolyn Connet, Ellen L. Cowles, Kathleen A. Dickey, M. Alice Evans, Sandra L. Foltz, Gretchen A. Gerster. *Bottom Row:* Jerry Hooker, Diane E. Lee, Carolyn J. Miller, Mark L. Miller, Linda S. Mortimer, Leah J. Ottaway, Gilla J. Rauh, Robert S. Thompson.

Joan Faulconer, fall editor of the Collegian, checks the pages of type layouts before the issue goes to press.

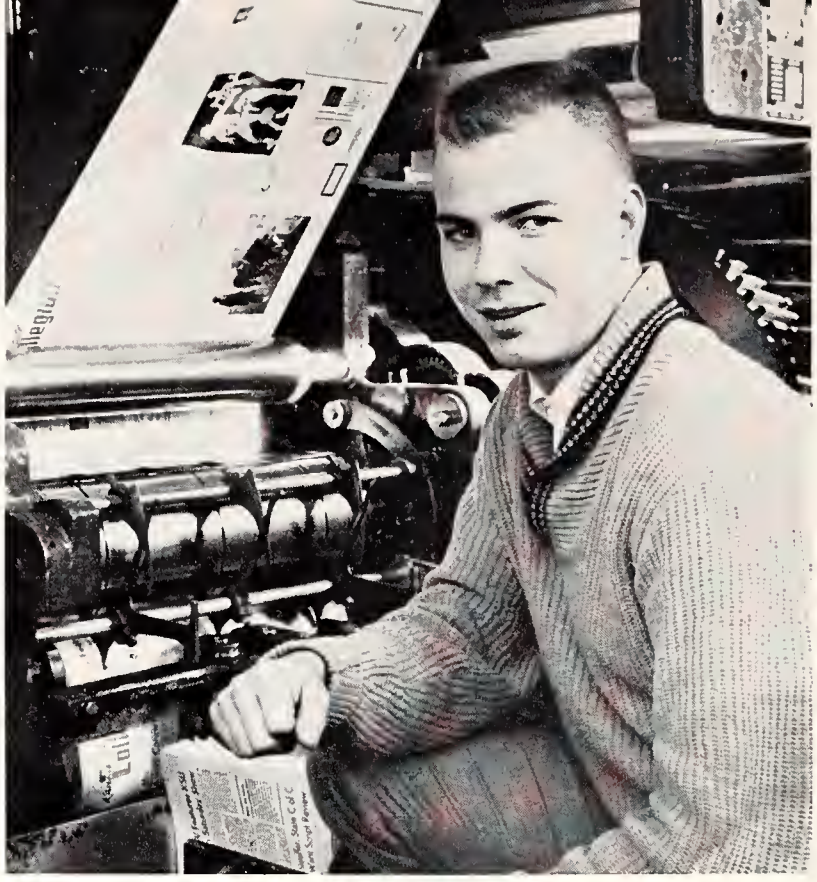

Kneeling by the press, John Reppert waits to approve one of the 68 Collegians printed under his spring editorship.

Daily Collegian Tells Student, World News

Student journalists worked throughout the two semesters, often late into the night, to follow the production of the Collegian through the stages of gathering the news to the printing of the paper. Editors, Joan Faulconer, first semester, and John Reppert, second semester, developed their philosophies in the staff editorials and oversaw the editorial production of the student newspaper. Student opinion was expressed in the daily newspaper by letters to the editor and guest interpretative columns.

The ratings distributed by the Associated Collegiate Press for the 1960-61 Collegian awarded an all-American score to the fall issues, edited by Wanda Eggers. The spring paper, edited by John Petterson, was given first-class standing.

Gold K-Keys were awarded to students for outstanding work on the Collegian for two semesters. Editorial staff members who were recognized at the awards banquet were Kalen Ackley, Paule Campbell, Ann Carlin, Ellen Claydon, Jay Crabb, Ann Curry, William Dobbins, Bart Everett, Joan Faulconer, Bernie Gilmer, Roberta Price, John Reppert, May Rogers, Glennys Runquist and Rick Solberg. Business staff members who received recognition for Collegian advertising and sales work were Mitch Eddy, Marlin Fitzwater and Sandra Sloan.

Fall Collegian Editorial Staff—*Top Row:* Owen C. Brewer, May E. Rogers, Ellen J. Claydon, Kalen M. Ackley, Elliott S. Parker, Jerry D. Hiett, Frederick M. Solberg, Bernie L. Gilmer, Patricia A. Hubbs. *Bottom Row:* Paule J. Campbell, E. Bart Everett, Joan Faulconer, John C. Reppert, Elizabeth A. Carlin.

Spring Collegian Editorial Staff—*Top Row*: Charles E. Pike, Grace L. Volle, William H. Morris, Sharon L. Spangler, Michael K. Charles. *Second Row*: Linda L. Santee, Paule J. Campbell, Kalen M. Ackley, Rebecca Beeler, Miriam A. Curry, Glennys J. Runquist. *Bottom Row*: E. Bart Everett, May E. Rogers, John C. Reppert, Jay P. Crabb, Elizabeth A. Carlin.

Collegian business manager, Mitch Eddy, supervises the business staff, writes and lays out daily advertisements.

Business staff members for the spring Collegian are Jeanette G. Marsh, Max M. Fitzwater and Keith A. Issitt.

Fall Collegian Business Staff—*Top Row*: Max M. Fitzwater, John A. Cone, Sandra B. Sloan, Mary K. Rendleman, Jerri L. Weaver. *Bottom Row*: Edward M. Eddy, Marilyn S. Hahn.

Dave Bear is first semester editor of the K-State Engineer, which has compiled 25 national awards in 44 years.

Engineer Mag Alters Editorial Objectives

A change in the editorial policy of the K-State Engineer, a student staffed and operated magazine, resulted in the appearance of current interest and controversial subject articles, rather than limiting the publication solely to engineering topics. In line with their new policy, one feature story covered Brazilia, Brazil, from its architectural, engineering and political views. Other articles dealt with nuclear power, astronautics and space, and recent developments in engineering research. "For Geniuses Only," student and faculty profiles, campus news and a calendar girl of the month were featured.

Edited first semester by Dave Bear and second semester by Bob Benson, the monthly magazine, which is completely subsidized by advertising, was given to students in the Engineering and Architecture School. The Engineer, with an average circulation exceeding 3,000, sends free magazines to Kansas high schools, colleges and member schools of the Engineering College Magazine Association.

Kansas State Engineer Staff—*Top Row:* Arthur E. Smith, James E. Van Doren, Howard J. Ubert, Jon D. Struss, John C. Thorngren, E. Dawson Ward, David B. Linstrum. *Second Row:* John W. Wilson, Larry R. Dunn, James W. Horn. *Third Row:* John R. Mick, John P. Dunn, Frank A. Ruff, Linda L. Pounds, John P. Todd, Douglas W. Brink. *Bottom Row:* Allen H. Hess, Robert B. Benson.

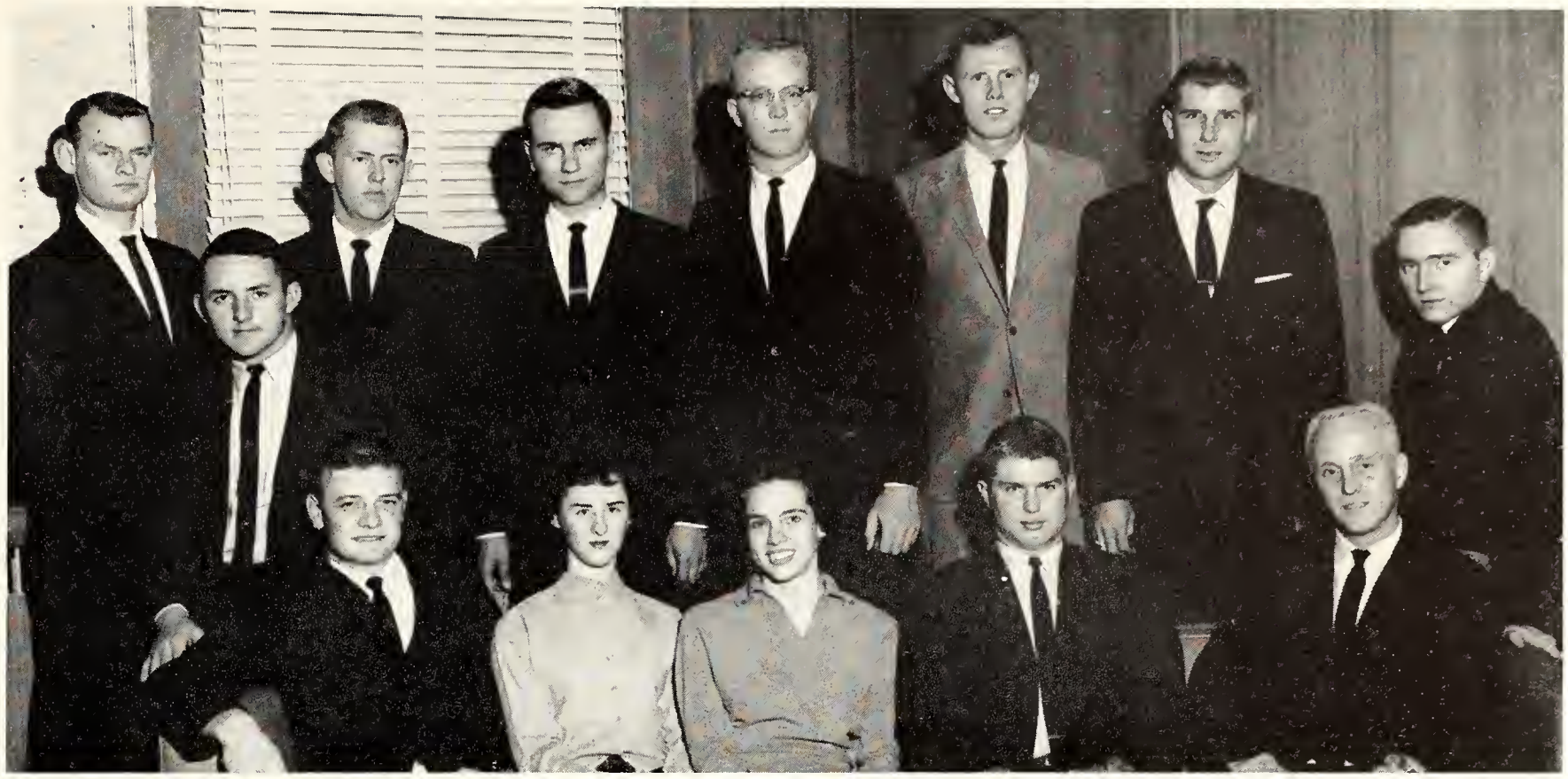

Ag Student Magazine Staff—*Top Row*: Kenneth J. Hofmeyer, Larry D. Woodson, Ronald J. Reed, Gordon F. Bieberle, Darrell W. Garner, Jon D. Struss, Merle E. Jones, Jerry D. Hiett. *Bottom Row:* David W. Good, Linda L. Kernohan, Joellen W. Michaelis, Clinton McDiffett, Norman A. Werner.

Ag Mag Rates First For Design, Layout

First place award for design and layout was designated for the Ag Student Magazine last fall in the annual publication contest sponsored by the Agricultural College Magazine Association. In other divisions, the student magazine placed second in over-all excellence and tied for second place in cover design. Written, edited, managed and distributed by K-State students, the magazine contained articles on home economics and agricultural subjects.

The Ag Student also included technical articles, features of general interest and up-to-date information on current research projects that were conducted by the School of Agriculture and the School of Home Economics. Published six times a year by the University Press, the magazine was edited by Norman Werner during the fall semester and by Ken Hofmeyer during the spring semester. Dr. Lowell Brandner was the faculty sponsor. Subscribers to the magazine included University students, parents and vocational agricultural teachers. County agents and high school agricultural organizations throughout the state purchased subscriptions to the publication.

Norman Werner, fall editor of the Ag Student, finds that his position necessitates work on evenings and weekends.

Touchstone Editorial Staff—*Top Row:* Robert L. Johnson, Alwyn Berland, Robert C. Pangburn, Patricia A. Harrison, William C. Bronson. *Bottom Row:* Richard M. Gunn, Jewell K. Lemahieu, William M. Marvel.

Mimeographing copies of the Publius, student opinion journal, editorial staff members glance over a finished page.

Creative Magazines Show Student Work

Serving as an outlet for creative work, K-State's literary magazine, Touchstone, was published once during the spring semester. In its third year on campus, the magazine featured short stories, poems and non-technical essays written by students. Eight pages of photographs of paintings and sculpture were included in the magazine. Touchstone was edited by Jewell Lemahieu. Faculty advisor was Alwyn Berland and art was directed by Pat Harrison.

Publius presented views on topics of current interest during its first year on campus. The opinion journal was published six times throughout the year, providing an extensive cross section of student opinion. More than 1500 copies of the mimeographed journal were sold at the three campus distribution points. Articles exchanged with other universities aided the Publius staff in determining the fields of current interest. Works which were printed in the issues ranged from politics to education and economics. James Dean was editor of the journal.

KSDB Staff Relays Local News Events

Initiating a new public service program, the KSDB-FM staff strove to bring local and regional news to K-State students and Manhattan residents while simultaneously increasing the listeners' knowledge of international happenings. The staff managed the University radio station as a laboratory course.

Interviews with international students were designed to inform the radio audience about customs, literature, government and other aspects of the nations represented on campus. A half hour program called "This Week in Manhattan," plus strong local and regional news broadcasts kept listeners up-to-date with local happenings. A 11-man staff brought complete live coverage of all home-town University athletic contests and major campus events.

Faculty sponsor James Saunders advised and offered suggestions to the class. Six daily directors handled the program assignments which were written by the staff as material for five four-hour weekly programs and one five-hour Saturday broadcast.

Working with radio control room machines trains KSDB staff members in the techniques of radio broadcasting.

KSDB—*Top Row:* Jim Riordan, James C. Schnell, Harry E. Mansfield, Jean A. Maxwell, Michael W. Marlin, Joe E. Montgomery, William H. Glocker. *Bottom Row:* Richard F. Hayse, Mary A. Ensz, Melvin A. Harris, Barbara J. Henry.

Music Sections Give Concerts, Programs

The Men's Marching band, under the direction of Paul Shull, experienced a successful initial year. Bedecked in new purple uniforms with gold and white trim, the musicians performed at Wildcat football games. The half-time ceremonies were reputed as the best ever performed at K-State. The University bands were divided into five main units. A women's auxiliary to the marching band played during football games from the stands, and the basketball pep band was under the guidance of William Jones, assistant band director. Presenting campus concerts and touring throughout the state were members of the Concert and Varsity bands. A newly organized Jazz Workshop Ensemble gave students an opportunity to study band music composition and score arrangements for jazz selections.

K-State Singers, under the direction of William Fischer, performed before varied audiences. The six women, six men and accompanist toured with the A Cappella Choir. Organized by Fischer in 1954, the Singers made frequent on and off-campus appearances. Members demonstrated individual talents by inserting dance routines and instrumental solos during their concert performances.

As a part of the Centennial observance, the A Cappella Choir joined the orchestra in giving the first Kansas performance of Norman Lockwood and Carl Sandburg's composition, "Prairie." The A Cappella Choir, formed in 1945, had a membership of 80. William Fischer was director.

Luther Leavengood conducted the K-State University-Civic Orchestra which was composed of University students and Manhattan residents. The orchestra presented two concerts.

Two sections of the varsity men's glee club, under the direction of Morris Hayes, and the women's glee club, directed by Jean Sloop, made appearances at Kansas schools, in addition to campus concerts.

Orchestra—*Top Row:* Phyllis G. Rust, James Rolland. *Second Row:* Merle Morty, William D. Davis, Barbara J. Symns, Mary Jones. *Third Row:* Beate Epstein, Anne L. Bowman, Mary R. Brethour, Eulalia Lewis, Judith C. Poppe, Sue J. Young, Beverly J. Sprecker, Jerry T. Huff, Carole A. Honstead, Rebecca Pannbacker, James Anderson, Carol D. Stewart. *Bottom Row:* George E. Leedum, E. Brock Dale, William J. Dick, Susan E. O'Bryan, Luther O. Leavengood.

K-State Singers—*Top Row:* Jon J. Hischke, Ruel K. Werner, Robert D. Pearse, Paul B. Priefert, Jimmy R. Fairchild, Samuel E. Ramey. *Bottom Row:* Joan E. Priefert, Sonja S. Hooker, Judith A. Whitesell, Wm. R. Fischer, Joleen J. Irvine, Judith I. Brandt, Linda G. Smith.

Orchestra—*Top Row:* George Teichgraeber, Jeanette E. Coulter, Warren V. Walker, Lorrin E. Lowe, David Gruender. *Second Row:* William K. Beckman, Roger W. Lemon, Donald L. Meredith, Joe E. Hostetter. *Third Row:* William L. Jones, Clyde F. Jussila, Karen Shellenberger, Judy K. Anderson, Janice I. McCord. *Fourth Row:* Michael M. Trollman, Patricia A. Duffin, Judith M. Pulliam, Kathleen Wilson, Bethel A. Uiruh, Thomas M. Caughron. *Bottom Row:* Dorothy Miller, Margaret R. Stewart, Nancy L. Blanchard, Paul R. Joines.

A Cappella Choir—*Top Row:* Richard R. Huffman, Gerald M. Church, Lawrence K. Monahan, Harold F. Crawford, Samuel E. Ramey, Steve R. Smith, Kenyon K. Kugler, Glenn R. Bitter, Richard Laubengayer, Charley J. Peak, Anton J. Davidson, Ruel K. Werner, Jon J. Hischke, Dean R. Koeneke, Thomas M. Caughron, Robert Laubengayer, William J. Dick, Clarence D. Hattan, Vernon L. McPheeters. *Second Row:* Barbara J. Neidhardt, Dorothy L. Faerber, Linda G. Smith, Eleanor C. Dyke, Vern E. Otte, Ronald W. Bryan, William F. Gleue, Jay P. Crabb, David A. Richardson, Donald L. Monroe, James R. Atkinson, Frank M. Beaver, William J. Kramer, Frederick Williams, Nelson J. Van Gundy, John C. Stewart, Judith I. Brandt, Barbara K. Swinney, Kathryn L. Frick, Helen S. Davis. *Third Row:* Patricia J. Landon, Sharon J. Carlson, Judith A. Whitesell, Sharon R. Deppe, Lorraine A. Adamson, Carol J. Rowland, Jeannette L. Harris, Sandra L. Garner, Leah S. Daily, Maria L. Pescador, Karen R. Casey, Jeanne A. Gray, Carole J. Magoffin, Harriet J. Meals, Marilea K. Bell, Carol K. Calhoon, Diane Dufva, Karen E. Scoville, Shirley L. White, Sheila M. Heinz, Gretchen Pomerenke. *Bottom Row:* Charleene K. Johnson, Janice E. Bertrand, Sonja S. Hooker, Beverly M. Wagner, Beverly J. Sprecker, Rita L. Pearce, Marilyn S. Cashman, Marilyn K. Mannen, Catherine M. Gerritz, Wm. R. Fischer, De A. Dunning, Judith A. Cowan, Sharon F. Schmidt, Margaret L. Burling, Connie J. Fisher, Sharon Schoolcraft, Virginia R. Buzan, Marilyn K. Henson, Florence C. Haymond.

Women's Glee Club—*Top Row:* Ellen Hollingsworth, Myoan J. Swilley, Judy K. Griffin, Joyce L. Toney, Mary J. Charvat, Marabeth Zimmerman, Mary S. Shurts, Judith K. Allee, Eunice A. Hofmeyer, Mary L. Pritchard, Nancy J. Harris, Lucia A. Schafer, Glenda J. Garrelts, Nancy A. McCoy, Jessie Y. Pearson, Ruth E. Wilson. *Second Row:* Bonnie J. Rudolph, Shirley W. Chen, Judy K. Anderson, Walda A. Hilliard, Mary A. Nichols, Martha K. Cooley, Judy R. Schmidt, Janet D. All, Mary C. Kingsley, Margaret J. Garard, Virginia B. Kenyon, Sally A. Hays, Judith L. Harry, Mary K. Archibald, Alice E. Matlack, Rose A. Bradbury. *Third Row:* Leila M. Marcellus, Jerri L. Weaver, Norma L. Banks, Heidi Billinger, Kathleen L. Fisher, Virginia Johnsmeyer, Diane Zeckser, Karol K. Durham, Charlotte C. Rahe, Juliane L. Pruitt, Judith C. Bammes, Charlene C. Rahe, Kathryn R. Opocensky, Janet A. Magdeburg, Rae J. Opie, Nancy L. Proctor, Rae A. Mettlen, Christine M. Anderson. *Bottom Row:* Dixie L. Sherraden, Judith Carmichael, Althea J. Nelson, Janice R. Wanklyn, Ann L. Johnson, Carol A. Couch, Sally I. Green, Marilyn E. Burdorf, Joan E. Smalley, Karen B. Joines, Linda L. Asper, Linda R. Piercy, Patricia J. Jordan, Mary R. Brethour, Carol A. Besack, Rita D. Mundhenke.

Varsity Men's Glee Club Section I—*Top Row*: Bruce R. Brauer, James E. Keasling, Robert W. Green, Darrell D. Priddy, David L. Dickerson, Donald R. Douglas, Francis E. Tyson, Gale R. Seibert, Norbert J. Zander, Allen A. Hillen, Kenneth A. Wolf, Larry E. Wolgast, James N. Lewis, Travis J. Bowie, Eugene L. Wren, Roger C. Shenkel. *Second Row*: Anton J. Davidson, Gary D. Johnson, Curtis M. Beyer, Keith L. Hooper, Garold W. Johnson, Carll J. Kretsinger, James E. Dilley, John R. Nelson, Floyd K. Shoup, Earl D. Kellogg, Larry J. Medley, Kent Morgan, John W. Roohms, Robert L. Thomas, David A. Schmitt, Ernest E. Brown. *Third Row*: Robert B. Wilcox, Dean G. Robinson, George L. Sherer, Michael K. Charles, Dean R. Koeneke, Ronald R. Hysom, Ronald G. Graver, Nelson J. Van Gundy, Charles M. Seitz, Stanley E. Lauer, Steven D. Schultz, Ronald K. Graber, Larry C. Hixson, Donald L. Monroe. *Bottom Row*: William E. Miller, Robert R. Swenson, Howard W. Newsom, Tim E. Poling, Ralph J. Coburn, Galen L. Slifer, Lawrence A. Dimmitt, Stephen F. Sauer, Howard S. Forrer, Allan C. Oltjen, Clarence O. Vergo, Roger A. Nordstedt, Russell E. Berlin, Marilyn K. Henson.

Varsity Men's Glee Club Section II—*Top Row*: Larry E. Dahlsten, George A. Teagarden, Merlyn D. Reichel, Maurice E. Vorhies, Roy Friesen, Edward L. Rork, Robert L. Edwardson, David L. Dickerson, Frederick W. Masek, Gordon E. Snyder, Clifton M. Geis, John R. Waters, Marion W. Karr, Donald Joy, Earl W. Legg, Bruce E. Hoppe, David A. Warner, Robert J. Wiruth, Clair L. McFadden, James H. Chilcott. *Second Row*: David C. Boles, Ronald A. Miller, Cecil W. Pearce, Larry J. Cox, Lyle D. Katz, Lawrence E. Erbes, Malcolm E. Gigstad, Donald L. Day, Donald J. McGehe, John P. Keating, William J. Machart, Byron L. Smith, Terry L. Dyke, Olin T. Sandlin, Charles D. Mears, Darryl R. Griffing, Dennis L. Bell, Duane R. Deyoe. *Third Row*: Donald K. Henderson, Anthony D. Krehbiel, James L. Dunn, John D. Sherwood, Lonnie G. Ryland, Carleton L. Kleitz, Richard C. Reed, Charles R. Heidrick, James N. Allee, Eugene L. Swearingen, Jerald H. Simpson, Wayne R. Kent, Robert L. Morgan, Darryl E. Matter, Gerald D. Soderstrom, William H. Hill, Thomas D. Adcock. *Bottom Row*: Robert L. Jadlow, John O. Palmer, Douglas K. McLean, Ben A. Moore, Lawrence Erpelding, Eugene E. Algrim, William L. Pratt, James E. Rizek, George A. Ellsworth, Dale W. Brockhausen, Michael Blankenship, Frank E. Mock, Garth W. McMillen, James D. Kent, Patricia J. Jordan.

K-Block Section flashes a giant KSU while the band plays the Alma Mater during a halftime performance. The section, composed of 1,200 students, works in close cooperation with the marching band to execute the flashcard stunts.

K-State Band—*Top Row*: Phyllis G. Rust, Robert L. Blevens, Patricia A. Byers, James W. Rowland, Billie J. Hinds, Charles E. Rostocil, Linda L. Green. *Second Row*: Karen L. Barndt, Bernard E. Ginsburg, Mildred L. Criswell, Marylou Claussen, Marva L. Morrison, William R. Jacobs, William S. Duncan, Myron L. Bailey, Leland T. Harvey, Vernon E. Lohmann, James M. Milliken, Donald E. Henry, Linda J. Bremer, Thomas W. Badger, Steven W. Beer, Rolland V. Elliott, Ronald H. Smith. *Third Row*: Duane O. Townley, James E. Fraser, Catherine L. Hyde, Sharel L. Dutton, Versa L. Gostnell, Donald L. Meredith, Russell E. Berlin, Neal C. Harrington, Ronald D. Jefferies, Raymond E. Simpson, Bertram R. Biles, David L. Frey, Michael M. Trollman. *Fourth Row*: James E. Dilley, Doris M. Lehman, Karen B. Mauck, Ellis M. Meeks, Larry E. Stevenson, Carol A. Burns, Oneita L. Marcy, Dennis T. Nelson, David C. Boles, Barbara R. Walker. *Bottom Row*: Stephen J. Lange, Carol A. Honstead, Alan A. Moore, Jerrie J. McAhren, George M. Cleveland, Mary L. Wehling.

Stepping high to the music of the marching band at football games and parades are K-Steppers Ann Johnson, Arlene Ciboski, Patricia Smith, Virginia Noller, Sue Shannon, Jeanne George, Penny Heyl, and Vicki Broadhurst.

K-State Band—*Top Row:* Paul E. Shull, William L. Jones. *Second Row:* Harry B. Perry, Gary G. Harmon, Peter B. Thomas, Wayne L. Daniel, Norman R. Schneider, Thomas M. Nelson, Jerry L. Post. *Third Row:* Judith M. Barker, Edward L. Rork, Joel E. Buller, Charles W. Guthrie, Susan Coleman, Robert G. Lortscher, Bernard D. Finuf, Philip D. Hollis, Dean E. Hendricks, Harry E. Mansfield, Gerald E. Fritz, Gary L. Buss, Ronald W. Grumme, George F. Heyne, Leland G. Sharpe, Ronald R. Pauli, Michael F. Moore, Robert M. Deaver. *Fourth Row:* Linda L. Betton, Dawn L. Flesher, Thomas C. Wann, Dianne K. Jurenka, Jerry T. Huff, William K. Beckman, Roger W. Lemon, Janet M. Lemon, James D. Smith, Marvin C. Wahlen, Curtis M. Wann, David A. Reusser, Jerrold D. Kohler, George Teichgraeber. *Fifth Row:* John W. DeMand, Malinda R. Crispin, Katherine Opocensky, Keith E. Meredith, Larry C. Hinnergardt, Harold D. Williams, Richard D. Boehmke, Gayla J. Davis, Gary E. Miller, Lorretta F. Mundhenke, Veronica Bonebrake. *Bottom Row:* Karol K. Alexander, Rita D. Mundhenke, Lucille J. Latschar, Judith C. Poppe, Ann L. Johnson, Marilyn J. Back, Jeanne M. George.

Versatile puppeteer Daniel Llords manipulated some 200 marionettes in his presentation, "Spectacle on Strings."

Sophisticated sorcery in the program, "An Evening with the Shaw Smiths," delighted the summer school audience.

Enrollment Upsurges In Summer Months

Summer school enrollment figures showed 2,460 students earning extra hours. The upsurge in enrollment was an increase of 325 over the preceding summer. Varied student activities included use of the Manhattan swimming pool, the University tennis courts and the Student Union facilities.

Students were informed by the Quelle Lecture Series. Five lectures, presented under the theme of "The Concept and the Book," covered topics concerning the world crisis and changing ideas in Christian tradition. Philip Farkas, one of the leading French horn players in America, gave a summer recital. Another musical event was the orchestra performance conducted by Henry Sopkin of the Atlantic Symphony Orchestra. The Boston Lyric Theater, a musical theater group, and the Shaw Smiths, a magician-comedy team, also drew summer students and faculty.

Alumni Mag, Bureau Relate Campus News

Press releases prepared by the Kansas State News Bureau publicized current news about students and faculty members. Acting as a nerve center for news dissemination, the Bureau, directed by Carl Rochat, kept people throughout the state informed about recent research findings, campus events and student activities. Rochat was aided by a graduate assistant, a secretary and five journalism students who gained additional experience in news writing.

The K-Stater alumni magazine was written and edited by Helen Hostetter. In previous years, only the members of the K-State Alumni Association received the magazine. This year, however, K-State graduates will receive the alumni magazine for two years without having to join the Association. Through interpretative reporting and feature articles, the K-Stater magazine, published four times a year, creates a true picture of University life.

Helen Hostetter won first place in the Kansas Press Women's contest as editor of the K-Stater alumni magazine.

Press releases are prepared and mimeographed for publication by the office staff of the University News Bureau.

News of K-State honors and achievements reach the press through the efforts of Carl Rochat, News Bureau Director.

Campus Coeds Win Crowns, Royal Titles

Campus coeds vied for royalty status in major and minor queen contests, ranging from the Miss Football title to the queen of the Arab-American Club. Bertie Lou Powell was selected by a panel of judges to represent K-State at the national Miss Football contest. One of 12 university representatives in the contest, Miss Powell traveled to California to compete for the national honor.

Reigning as Miss Scheherazade was Nancy Harris. She was crowned at the Scheherazade Night festivities, sponsored by the Arab-American Club. K-State's first official candidate for American Royal Queen was Eunice House. Climaxing the Army-Air Force Military Ball was the crowning of Linda Pigg. A vote of both corps selected Miss Pigg as queen.

As the results of two competitions, Judy Whitesell was crowned Miss K-State-Manhattan. The first judging was on the basis of beauty, talent, poise and personality, and the second on interviews by judges. Miss Whitesell competed in the Miss Kansas contest for the right to go to the Miss America pageant.

Festival highlights include a Disneyland tour for the hostess queen and KSU's Miss Football, Bertie Powell.

A trophy, bouquet of red roses and the Miss K-State-Manhattan crown bring a new honor to Judy Whitesell, Alpha Delta Pi. Former title-holder, Carolyn Brauer, congratulates the new queen as runners-up look on approvingly.

Nancy Harris, Gamma Phi Beta, is crowned Miss Scheherazade by Hadi Abdul, president of the Arab-American Club. Receiving her crown at their show and dance, Miss Harris is the second coed to win the honor.

Crowned 1961 Military Ball Queen at the annual Army-Air Force ROTC dance is Linda Pigg, of Putnam Hall.

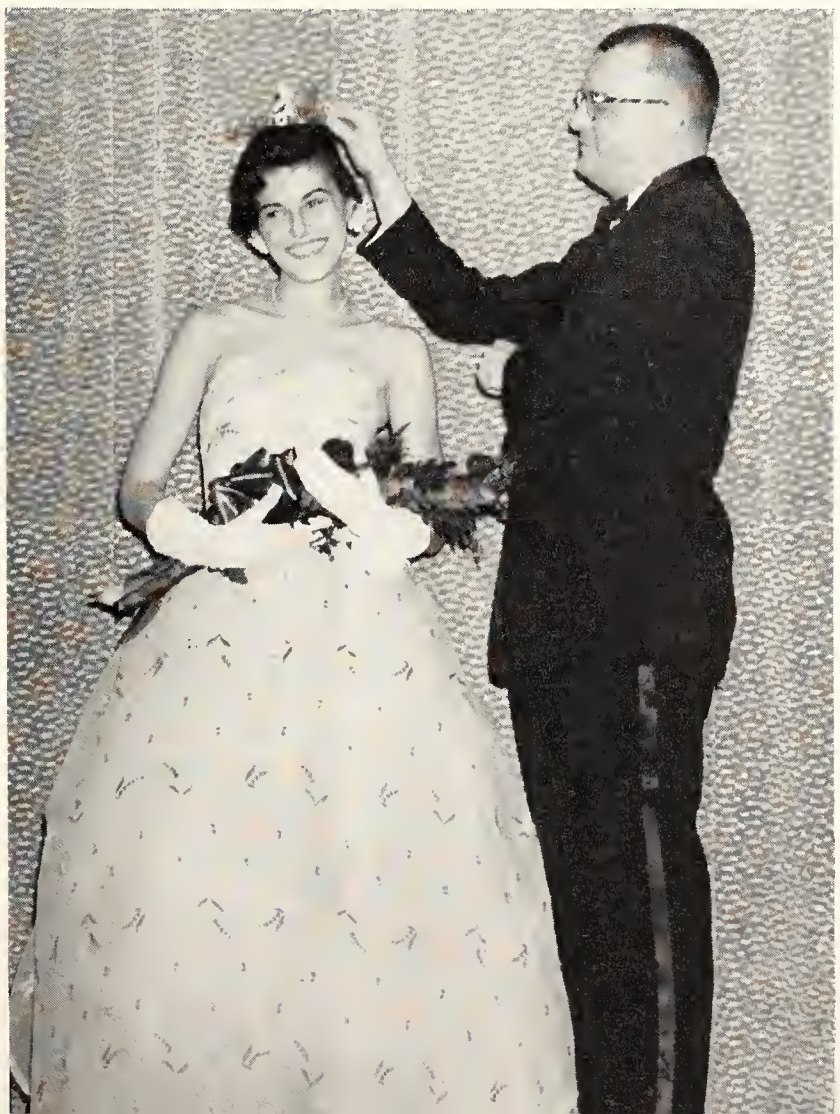

Departing for Kansas City as K-State's candidate for the 1961 American Royal Queen is Eunice House, Pi Beta Phi.

Dancing before an audience of more than 1,000 people, Indrani and company display intricate dance footwork.

Dave Brubeck and his quartet play jazz in the typical Brubeck style as part of a campus entertainment series.

Renowned Performers Entertain Audiences

Campus audiences were musically and visually entertained by a foursome of world-renown talent groups, scheduled by the Union Campus Entertainment Committee and the India Association. Performing before a record-breaking audience, the Dave Brubeck Quartet rendered his internationally famous jazz which has won every poll and award for jazz.

Appearing on campus at the invitation of the India Association, Indrani executed the temple rhythms of India with the motions of her hands and feet. Indrani and her company interpreted religious legends and portions of the lives of Indian gods.

In November the Glenn Miller Orchestra, under the direction of Ray McKinley, gave a full length concert version of the "Glenn Miller Time" which has previously appeared on television. Jazz selections and Miller originals comprised the two performances which coincided with Parents' Day. Highlighting the Royal Purple Dance, the Four Preps sang selections of popular and contemporary music. After clowning their way through the pre-dance concert, the four returned to display their musical talents at the dance.

Clowning their way through songs and interpretations, the Four Preps entertain at the auditorium preceding the Royal Purple Ball. During the dance intermission, the singing group presented a second performance for students.

Under the direction of Ray McKinley, the Glenn Miller Orchestra revitalizes an old period as they present a full concert version of "Glenn Miller Time." Renewing the Miller style, the group played at the Homecoming Dance.

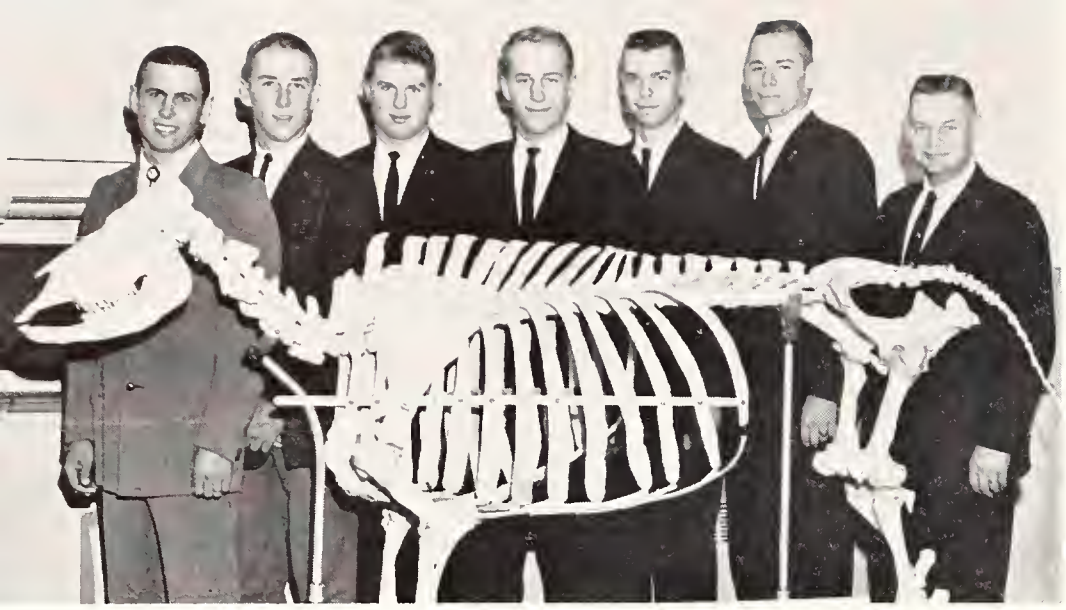

Senior Livestock Judging Team—Ronald P. Scott, Elton D. Aberle, Clinton H. McDiffett, Paul A. Ryding, Charles A. Helwig, Larry L. Coon, Coach Don Good.

Wool Judging Team—John R. Teagarden, John R. Fox, Coach Myron Hillman, Larry J. Theurer, Joe F. Lichtenauer.

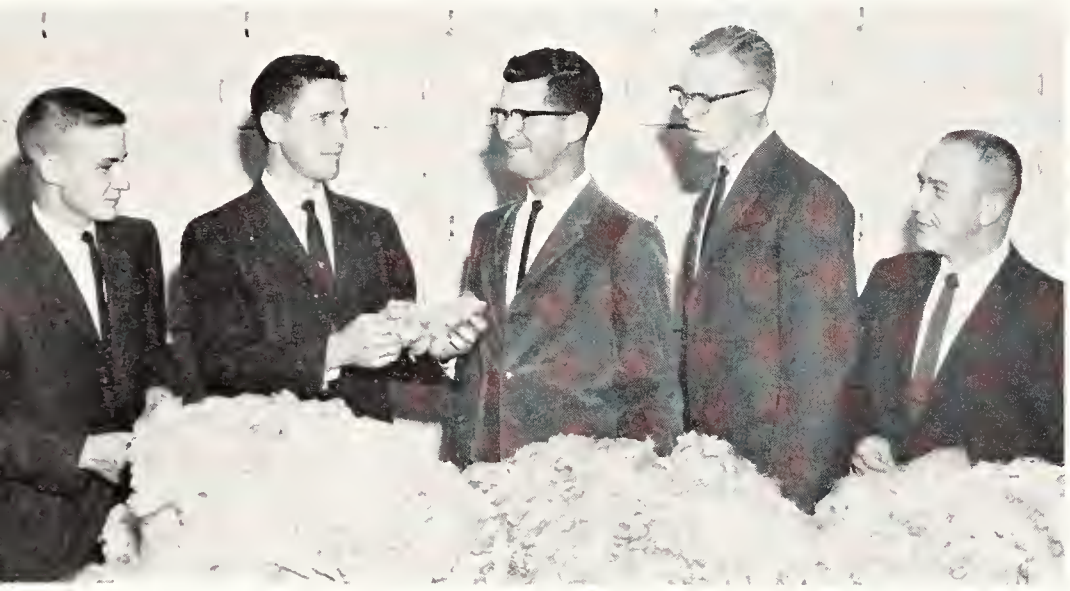

Ag Judging Squads Rank in Competition

Judging teams from K-State traveled throughout the nation to rate crops, animals and products. The men used score cards and written and oral reasons to relay their ratings. Dairy Cattle judgers launched their competitive season with a victory at the ninth annual Intercollegiate Dairy Cattle Judging contest at the Hutchinson State Fair.

Livestock Judging Team Ranks High

Fourth place was captured by the Senior Livestock Judging squad in the Intercollegiate contest at the American Royal in Kansas City. Coached by Don Good, the team tied with Mississippi State for sixth place at the Chicago International Livestock Exposition. Best individual showings were made by Paul Ryding, third high in swine judging, and Ronald Scott, tenth high in cattle judging. The Junior Livestock Judging team tied for second place in the Intercollegiate Judging contest at Fort Worth in the Southwest Exposition and Fat Stock Show. The junior team is in training for next year's shows.

Brushing up on their dairy products judging techniques in preparation for the Collegiate International contest in Washington, D. C. are Albert S. DePee, Gary D. Reif, Lyle G. Helmer, Coach W. H. Martin and Roger F. Baroch.

Meat Judging Team—Ivan E. Kanak, Wilbur D. Smith, Lawrence H. Speer, Coach Robert A. Merkel. John R. Teagarden, Larry J. Theurer, Arthur L. Slyter.

Meat Judgers Place Fourth

Robert Merkel coached the Meats Judging team that placed fourth in an 18-team Intercollegiate contest at the American Royal in Kansas City. Meats judgers received tenth place in the International collegiate contest held at Madison, Wis. The best individual score was made by Ivan Kanak who won second in lamb judging. The Junior Meats Judging squad placed third at an Intercollegiate Judging contest at Fort Worth. The team, coached by Dave Topel, ranked second in beef and lamb grading and was third in pork judging. Leon Dunn won the high individual scoring honors in lamb judging, while Larry Antrim placed third high in beef.

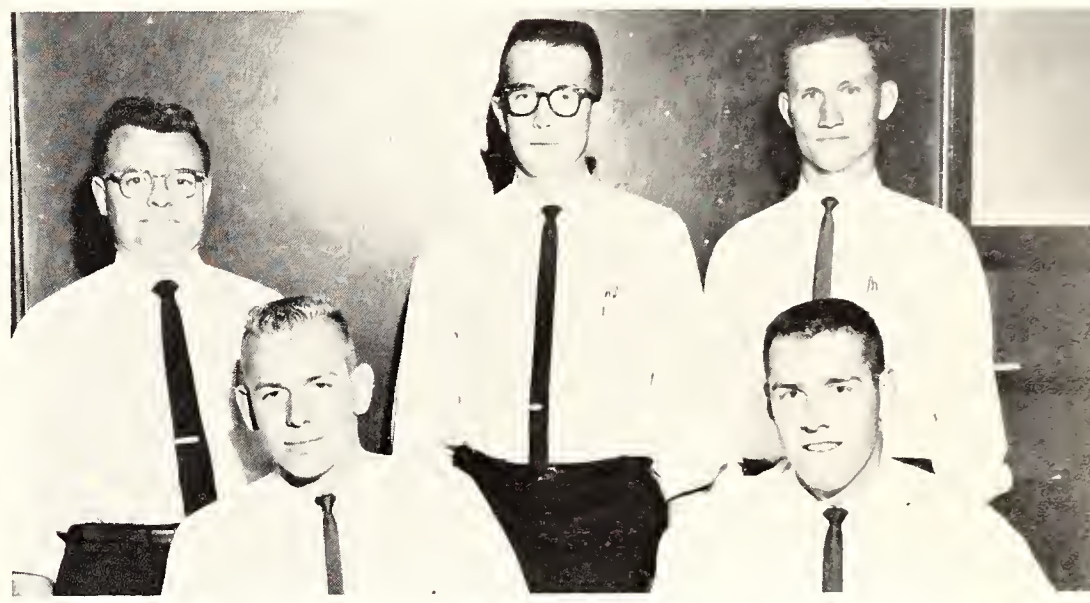

Senior Dairy Cattle Judging Team—*Top Row*: Coach G. B. Marion, Earl D. Kellogg, Lawrence E. Schrader. *Bottom Row*: Larry L. Coon, Ronald S. Robb.

Poultry judgers watch attentively as Amos J. Kahrs, team coach, explains how to check a hen for moult. Team members are John R. Baird, William S. Edwards, Jerry R. Craig, Coach Kahrs, Sterling Ingwerson, and Gary L. Eilrich.

Meat Judging Team—Ivan E. Kanak, Wilbur D. Smith, Coach R. A. Merkel, Lawrence H. Speer, Arthur L. Slyter, Larry D. Antrim.

Crops Judging Team—Don M. Gronau, Ralph Holliday, Coach E. L. Mader, Jon W. Thole, Norman Hildebrand.

Crops Team Wins Top Honors

Capturing top honors at the International Collegiate Crops contest was the Crops Judging team. Larry Johnson was second high man in the contest while Don Gronau finished fourth. Coached by E. L. Mader, the men placed third at the National Collegiate Crops Judging contest at Kansas City.

Dairy Products judgers ranked 14th in the 27th Collegiate Student International contest in Washington, D. C. The team was coached by W. H. Martin. Poultry judgers placed fourth in the 38th International intercollegiate Poultry Judging contest. The Wool judging team, coached by Myron Hillman, entered competition at the American Royal.

Senior Livestock Judging Team—*Top Row*: Charles A. Helwig, Clinton H. McDiffett, Donald E. Janasek, Gary R. Swarner. *Bottom Row*: Ronald P. Scott, Gary W. Beck, Elton D. Aberle, Coach Don Good.

BOOK
4

Classes

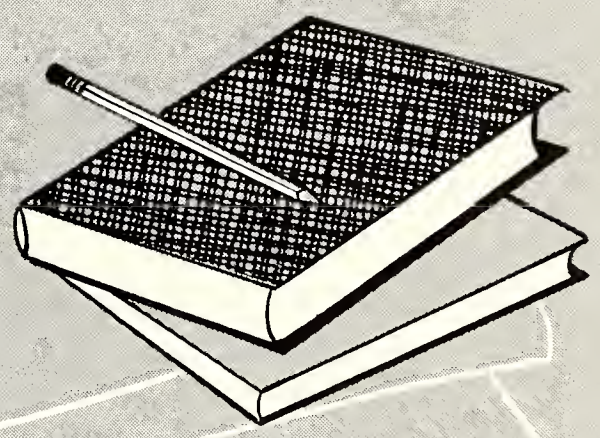

Seniors *pages 368-419*
Graduates *pages 420-423*
Underclass *pages 424-534*
Advertising *pages 535-552*
Index *pages 553-568*

Photo by STUDIO ROYAL

BOOK FOUR

Classes

Students pass by Farrell Library and the new Student Health Center.

Every classroom, every passing year, every rung on the ladder brings students to realize that each is richer in both knowledge and friends.

Experiencing the last phase in the life of a senior, 1961 June graduates await the walk to Ahearn Fieldhouse and commencement exercises. Diplomas were awarded to 1620 graduates in the only formal exercise of the school year.

The 1962 Senior Class officers discussing plans for selling senior derby hats and senior buttons are Brenda Morgan, secretary; Dee J. Hubbard, vice-president; Tausca McClintock, treasurer; and Richard Ewy, president.

Senior Class Wears Buttons, Derby Hats

The University party swept all four positions of Senior Class officers as only 16 per cent of the 1,442 eligible juniors voted. The officers selected the graduation invitations and the class memorial. Black derbies marked the pep section at the Oklahoma State football game and senior buttons were sold for the Colorado basketball game.

Abbreviations for Activities—Acctg.—Accounting; ACS—American Chemical Society; Act.—Activities; Adm.—Administration; Ad.—Advertising; Ag.—Agriculture; AFROTC—Air Force Reserve Officers Training Corps; A.G.O.—American Guild of Organists; AIA—American Institute of Architects; AIChE—American Institute of Chemical Engineers; AIEE—American Institute of Electrical Engineers; AIP—American Institute of Physics; Am.—American; ANS—American Nuclear Society; ASAE—American Society of Agricultural Engineers; ASA—American Statistical Society; ASCE—American Society of Civil Engineers; ASLA—American Society of Landscape Architects; ASME—American Society of Mechanical Engineers; ASRM—American Society of Restaurant Management; ASTM—American Society of Testing Materials; A&S—Arts and Sciences; Asst.—Assistant; Assn.—Association; Assoc.—Associated; AKLA—Association of Kansas Landscape Artists; AWS—Associated Women Students; Aux.—Auxiliary.

Bd.—Board; BSU—Baptist Student Union; BSA—Business Students Association; Bus.—Business; Cab.—Cabinet; Capt.—Captain; Chap.—Chapter; Chem.—Chemical, Chemistry; Chm.—Chairman; Cmdr.—Commander; Comm.—Committee, Commission; Conf.—Conference; Corres.—Corresponding; Coun.—Council; Dem.—Democrats; Dept.—Department; Diet.—Dietetics; Dir.—Director; Dist.—Distinguished; DMS—Distinguished Military Student; DSF—Disciple Student Fellowship; Ec.—Economics; Ed.—Education, Educators, Editor, Editorial; Engr.—Engineering, Engineers; Evan.—Evangelical; EUB—Evangelical United Brethren; Exec.—Executive; Ext.—Extension; Fellow.—Fellowship; FMOC—Favorite Man on Campus; Found.—Foundation; Fr.—Freshman; FTA—Future Teachers of America; Gen.—General; Govt.—Government; Hort.—Horticulture; Hosp.—Hospitality.

IAS—Institute of Aeronautical Sciences; IFC—Interfraternity Council; IFYE—International Farm Youth Exchange; Ind.—Independent; Integ.—Integrity Party; Intl.—International; IOHC—Independent Organized House Council; IPC—Inter-Fraternity Pledge Council; IRE—Institute of Radio Engineers; ISA—Independent Students Association; Jr.—Junior; Kansas Ag. Stu.—Agricultural Magazine; KSCF—Kansas State Christian Fellowship; K-State Engr.—K-State Engineers' Magazine; LSA—Lutheran Students Association; LUNA—Little United Nations Assembly; Mag.—Magazine; M. E.—Mechanical Engineering; MENC—Music Educators National Conference; Mgr.—Manager; MMUN—Midwest Model United Nations; MPC—Mock Political Convention; MUN—Model United Nations; Natl.—National; NEA—Nuclear Engineering Association; NW—Northwest; OCW—Off-Campus Women's Association; Org.—Organization; Panhel.—Panhellenic; Pres.—President; Pol. Sci.—Political Science; Pub.—Publicity, Publications; Pub. Rel.—Public Relations.

RA—Resident Assistant; Rec.—Recipient, Recognition, Recording; Rep.—Representative, Republican; RWF—Roger Williams Fellowship; SAB—Student Activities Board; SAE—Society of American Engineers; S.A.M.—Society for the Advancement of Management; S.A.M.E.—Society of American Military Engineers; SCF—Student Christian Fellowship; SCONA—Student Conference on National Affairs; SCUSA—Student Conference on United States' Affairs; SE—Southeast; S.E.A.—Student Education Association; Sec.—Secretary, Second; Sec. Cent. Fund—Second Century Fund; Sec. Gen.—Secretary General; SGA—Student Governing Association; Soc.—Social, Society; Soph.—Sophomore; Sr.—Senior; SSLA—Student Society of Landscape Architects; Stu.—Student; Tech.—Technical; Treas.—Treasurer; UCCF—United Campus Christian Fellowship; UGB—Union Governing Board; UMOC—Ugly Man on Campus; Union—Student Union; Univ.—University Party; UPC—Union Program Council; USCC—United Student Christian Council; USP—United Staters Party; Vet. Med.—Veterinary Medicine; Veterans Org.—Veterans Organization; V-Pres.—Vice-President; WAA—Women's Athletic Association; Y-O—Y-Orpheum.

Abbott
Akin

Aberle, E.
Akhtar

Aberle, R.
Albers

Ackley
Albright, D.

Agenbroad
Albright, T.

Ahlstedt
Aldridge

SENIORS: Abb—Bar

Abbott, Ronald C.—Kansas City, Business Administration: Delta Upsilon, Chap. Ed., Sr. Coun., Astronomy Club, MPC, MUN. **Aberle, Elton D.**—Sabetha, Animal Husbandry; Alpha Gamma Rho Pres., Alpha Mu, Alpha Zeta, Blue Key, Phi Eta Sigma, Phi Kappa Phi, Block & Bridle, Livestock, Meat Judging Teams. **Aberle, Richard S.**—Sabetha, Nuclear Engineering: Delta Tau Delta, Four Delts Quartet, Blue Key V-Pres., Dean's Honor Roll, Engr. Coun. V-Pres., ANS, Phi Eta Sigma, Sigma Tau, Phi Kappa Phi, IFC, SAB, UGB, Varsity Men's Glee Pres., Intramurals. **Ackley, Kalen M.**—Derby, Technical Journalism: Ag. Stu. Bus. Staff, Collegian Reporter, Asst. Soc. Ed., Wire Ed., Daily Ed., Home Ec. Journalism Club, Royal Purple Office Staff, Ed. Staff, Whi-Purs. **Agenbroad, Stanley R.**—Nampa, Idaho, Veterinary Medicine. **Ahlstedt, Linda L.**—Smolan, Home Economics Teaching: Dean's Honor Roll, Gamma Delta Treas., Phi Upsilon Omicron Sec., Phi Sigma Chi, Collegiate 4-H Pianist, 4-H Review Ed., Home Ec. Teaching Club Treas., RA, S.E.A., Whi-Purs.

Akin, Linda L.—Lawrence, Family and Child Development and Elementary Education: Clovia Pres., Sr. Rep., Home Ec. Coun., Home Ec. Family and Child Development Pres., Collegiate 4-H, RA Boyd Hall, S.E.A., YWCA Pres., Regional Conf. **Akhtar, Humayun**—Karachi, Pakistan, English. **Albers, Euriel B.**—Wichita, Electrical Engineering. **Albright, Deanna M.**—Ottawa, Textiles and Clothing: Kappa Delta Soc. Chm., Soc. Coordinating Coun., AWS Coun., Young Rep., Home Ec. Clothing Retailing Club, Intramurals. **Albright, Ted W.**—Helena, Mont., Business Administration. **Aldridge, William F.**—Salina, Mathematics.

All, David C.—McPherson, Business Administration: Delta Tau Delta, A&S Coun., Stu. Coun. Chm., Stu. Body V-Pres., Campus Entertainment Chm., Faculty Coun. on Stu. Affairs, UGB, UPC Chm. **Alley, Lowell F.**—Manhattan, Feed Technology. **Allison, William F.**—Topeka, Architecture. **Amos, Sheila J.**—Colby, Elementary Education: Smurthwaite Judicial

All
Alley
Allison
Amos
Andersen

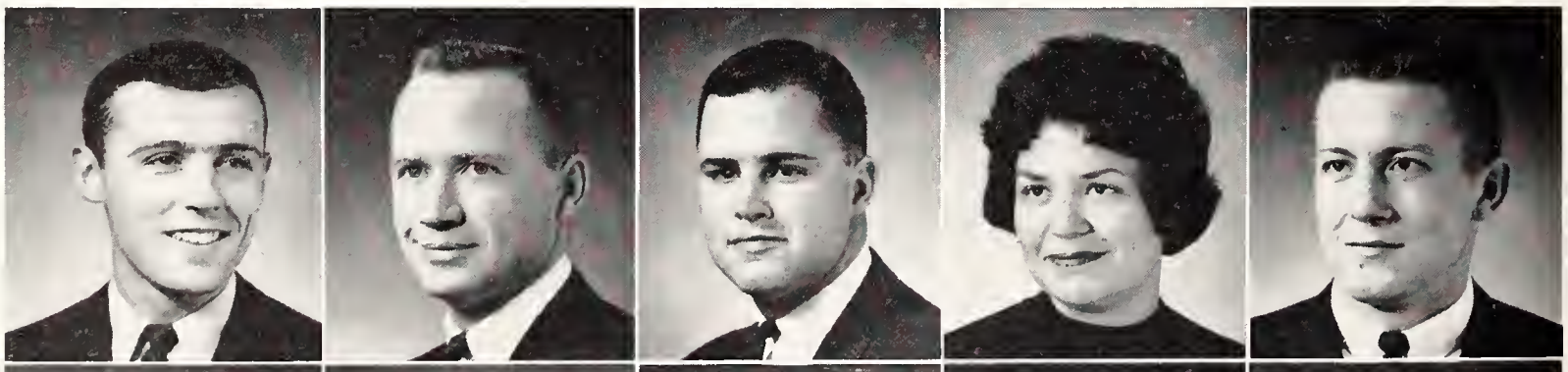

Anderson, C.
Anderson, D. A.
Anderson, D. K.
Anderson, J.
Anderson, K.

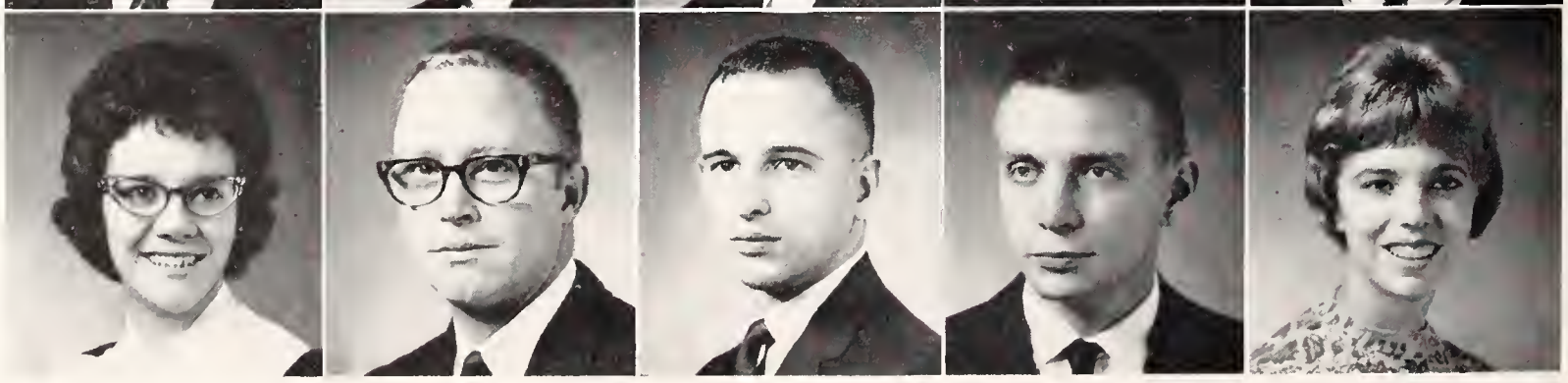

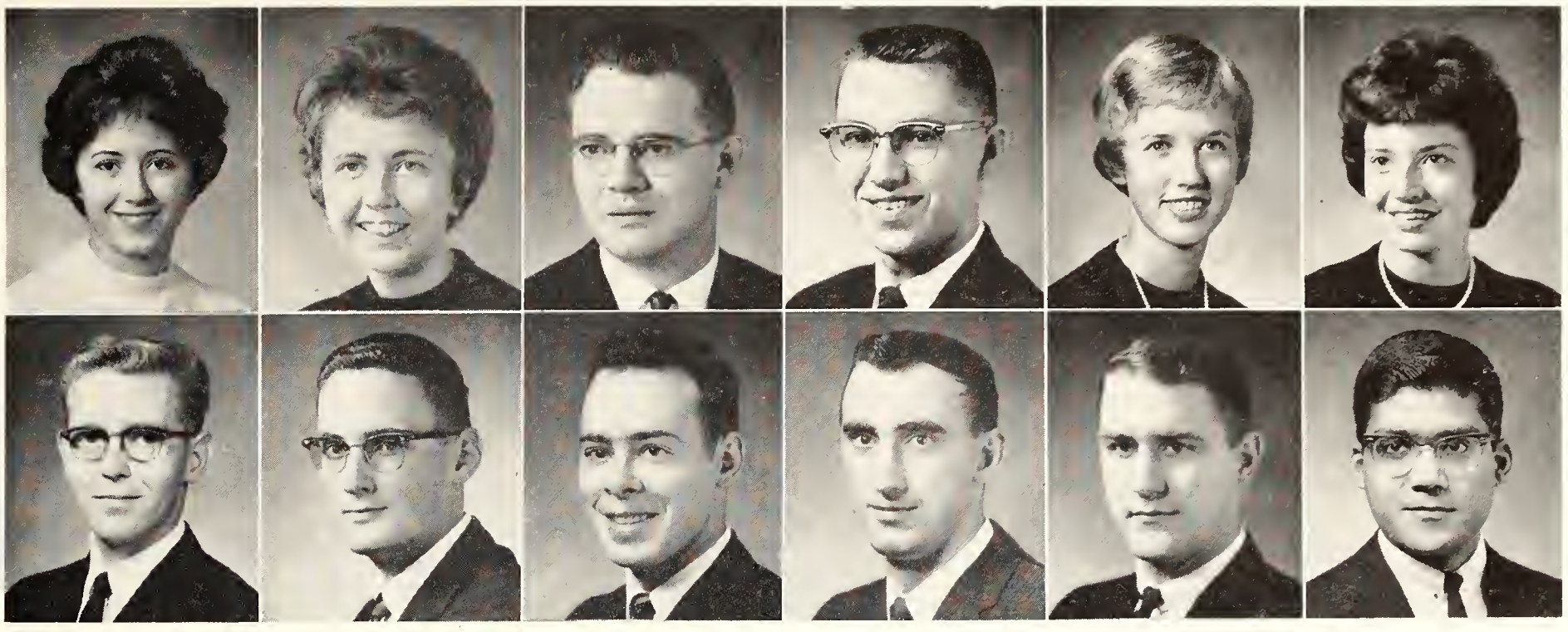

Anglemyer **Annan** **Arbsland** **Arbuckle** **Armstrong** **Atkinson**
Austin **Avery** **Aycock** **Babcock** **Badaracco** **Bahadur**

Bd., Inter-Dorm Coun., K-State Players, Phi Sigma Chi, RWF, S.E.A. **Andersen, Ronald D.**—Salina, Civil Engineering.

Anderson, Carmen M.—Wichita, Home Economics Teaching. **Anderson, Donald A.**—Salina, Entomology. **Anderson, Donald K.**—Wichita, Social Sciences. **Anderson, Jay A.**—Paradise, Veterinary Medicine: Stu. Chap. AVMA. **Anderson, Kirsten M.**—McPherson, Elementary Education: A&S Coun., AWS Rep., Union Dance Comm., Newman Club, S.E.A. Advisory Bd., Pub. Chm.

Anglemyer, Reta J.—Winfield, Elementary Education: Alpha Delta Phi Chm. of Skits and Programs, S.E.A., Jazz Club Sec. **Annan, Patricia J.**—Manhattan, Elementary Education. **Arbsland, Lewis C.**—Clearwater, Business Administration Accounting. **Arbuckle, Robert W.**—Kansas City, Mo., Electrical Engineering: Delta Sigma Phi Sec., AIEE, IAS, IRE. **Armstrong, Karen E.**—Topeka, Elementary Education. **Atkinson, Deanna K.**—Caldwell, Speech.

Austin, Robert B.—Garden City, Speech. **Avery, Richard D.**—Lyons, Physics: Phi Eta Sigma, Phi Kappa Phi, Sigma Theta Epsilon, AIP, Fr. Orientation Leader, MUN, Sec. Cent. Fund Planning Conf. **Aycock, Richard L.**—Wichita, Business Administration. **Babcock, Warren C.**—Stella, Neb., Veterinary Medicine: Straube, Stu. Chap. AVMA, Newman Club. **Badaracco, John L.**—Mexico, Mo., Architecture. **Bahadur, Chandresh**—Washington, D.C., Nuclear Engineering: ANS, Cosmopolitan Club, Union Dance Comm., Young Dem.

Bair, Clark L.—Goodland, Secondary Education: Beta Sigma Psi, Putnam Scholar, A&S Honors Program, Dean's Honor Roll, Union Comm., Collegiate 4-H. **Baird, Gail L.**—Parsons, Agriculture. **Baird, John R.**—Arkansas City, Agricultural Education. **Baker, Charles W.**—Garden City, Civil Engineering: Phi Kappa Tau Pres., Dean's Honor Roll, ASCE Pres. **Baker, Raymond W.**—Wynne Wood, Okla., Landscape Architecture.

Baker, Robert L.—Kansas City, Secondary Education. **Ball, Barbara E.**—Augusta, Physical Education. **Ballentine, Larry J.**—Emporia, Electrical Engineering. **Banks, Joyce M.**—Effingham, Foods and Nutrition. **Bare, Linda A.**—Wichita, Elementary Education: Alpha Xi Delta, SCF Sec., S.E.A., Young Rep., YWCA Cab., Treas.

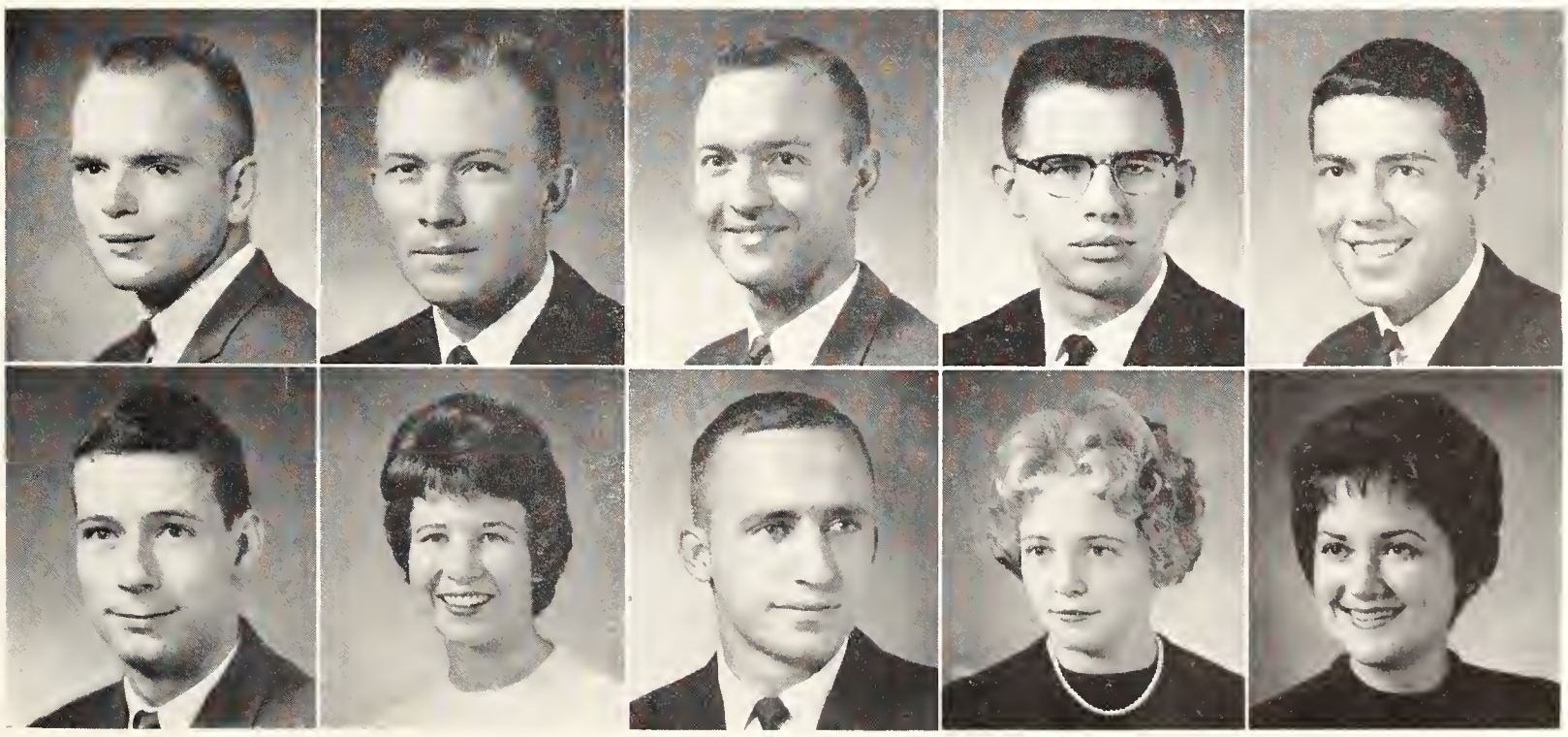

Bair

Baird, G.

Baird, J.

Baker, C.

Baker, R. W.

Baker, R. L.

Ball

Ballentine

Banks

Bare

Barger
Barton

Barlow
Bauer

Barnes
Baxter

Barnhart
Beach

Baroch
Beard

Barr
Beardmore

SENIORS: Bar — Bie

Barger, Phillip G.—Islington, Canada, Agricultural Engineering. **Barlow, Mary J.** — Humboldt, Mathematics: Kappa Alpha Theta Treas., S.E.A. **Barnes, Howard A.**—Osawatomie, Physics. **Barnhart, Ralph D.** — Coldwater, Business Administration Accounting: Sigma Phi Epsilon, Masonic Club, Gymnastics Team.

Baroch, Roger F.—Chicago, Ill., Dairy Manufacturing: Dairy Science Club Parliamentarian. **Barr, Terry R.** — Manhattan, Pre-Law.

Barton, Norman D.—Cuba, Mechanical Engineering. **Bauer, Clarence W.**—Cherryvale, Civil Engineering. **Baxter, Kenneth L.**—Arkansas City, Dairy Husbandry. **Beach, Paul R.**—Kansas City, Economics. **Beard, Charles D.** — Neodesha, Electrical Engineering. **Beardmore, Carolyn A.** — Wichita, Elementary Education: S.E.A., Frog Club Pres.

Presenting a selection of Christmas carols and folksongs, the Madrigal Singers, under the direction of Jean Sloop, entertain at the Feast of Carols. The banquet highlights the holiday festivities which introduce the Christmas season on campus.

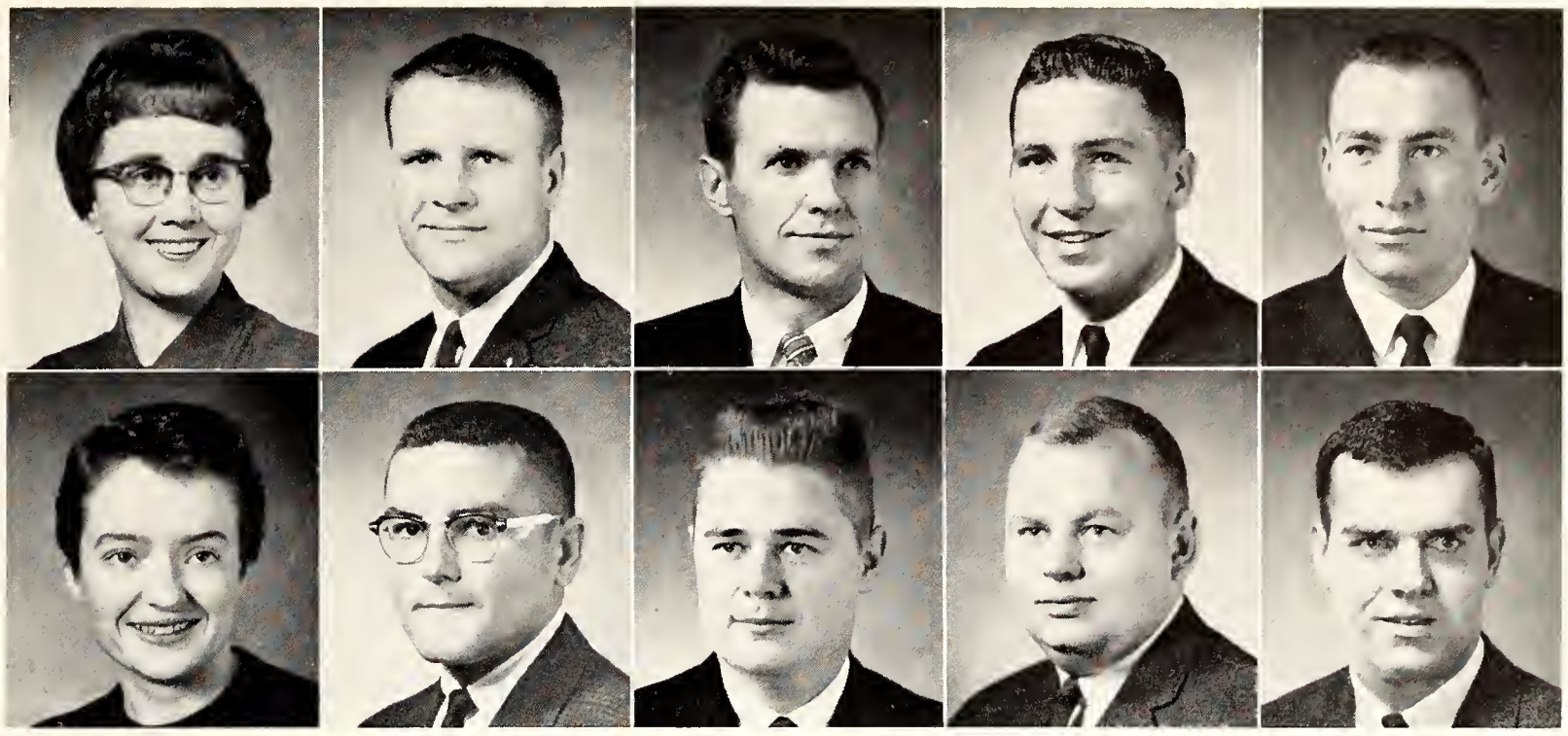

Beck, C.
Beck, G.
Becker
Behrends
Behrhorst

Beiter
Bell
Bengtson
Bennett, G.
Bennett, R.

Beck, Cathleen J.—Onaga, Medical Technology: Alpha Delta Theta Pres., Treas., Collegiate 4-H. **Beck, Gary W.**—Centralia, Animal Husbandry: Pi Kappa Alpha, Alpha Zeta, Stu. Coun., Block & Bridle, Jr. & Sr. Livestock, Meat Judging Teams, Little Am. Royal, Individual Winner 1960 Am. Royal Meat Judging Contest, Young Rep., Varsity Swimming. **Becker, Arthur H.**—Albion, Neb., Veterinary Medicine: Phi Kappa Phi, Stu. Chap. AVMA. **Behrends, Bernard D.**—Marysville, Secondary Education. **Behrhorst, John R.**—Wichita, Business Administration: Sigma Nu, Chancery Club.

Beiter, June L.—Manhattan, Physical Education: Phems, OCW V-Pres. **Bell, Ronald C.**—McDonald, Electrical Engineering. **Bengston, Larry E.**—Smolan, Pre-Law: Carl Raymond Gray Scholarship, Chancery Club, MUN, MPC, Debate. **Bennett, Gary D.**—Smith Center, English. **Bennett, Ronald J.**—Sabetha, Business Administration.

Benson, Robert B.—Winfield, Civil Engineering. **Bentz, Raymond L.**—Bethel, Mechanical Engineering. **Bergeson, George E.**—Merriam, Restaurant Management.

Berggren, Elaine E.—Manhattan, Elementary Education: S.E.A. **Bergstrom, Lourin K.**—Clay Center, Physical Education. **Berry, John D.**—Newton, Business Administration.

Besecke, Walter A.—Kansas City, Electrical Engineering. **Besse, Marjorie A.**—New Orleans, La., Textiles and Clothing: Phi Upsilon Omicron, Waltheim Homecoming Chm., Judicial Bd., Hospitality Day Theme Chm., Clothing and Textiles Program Chm., Religious Coun. Sec., Union Dance Comm. Sec., Coffee Hours Comm. **Bestgen, Robert F.**—Manhattan, Mechanical Engineering.

Beuby, Stephen C.—Tulsa, Okla., Civil Engineering: Phi Kappa Theta, ASCE, IAS, Newman Club. **Beyer, Curtis M.**—Gridley, Electrical Engineering: Tau Kappa Epsilon Pres., V-Pres. **Bieber, Arlyn C.**—Bison, Architectural Engineering: AIA, Intramurals Singles and Doubles Tennis Champion.

Benson
Berggren
Besecke
Beuby

Bentz
Bergstrom
Besse
Beyer

Bergeson
Berry
Bestgen
Bieber

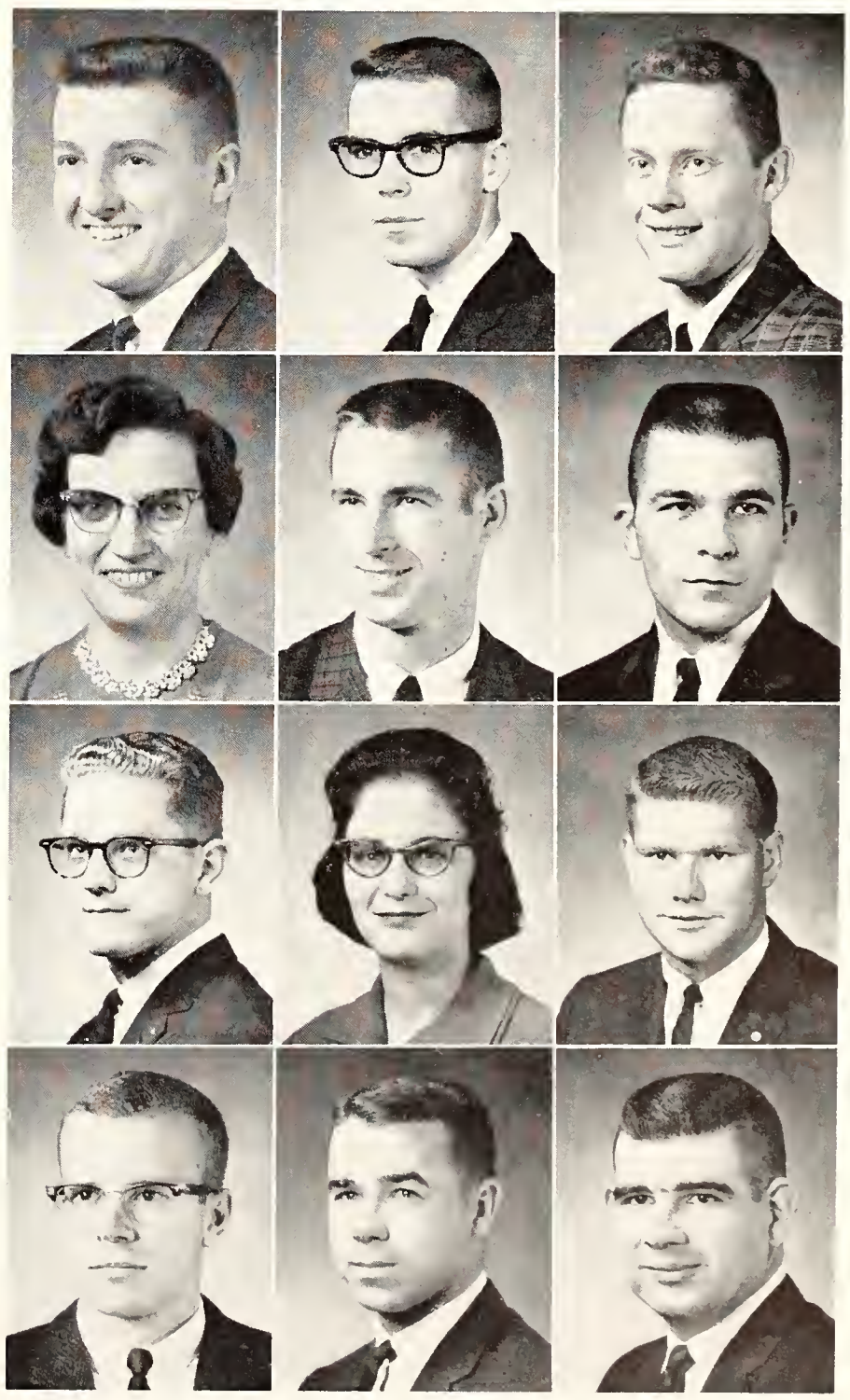

SENIORS: Bil—Bro

Biles, Bertram R.—Hutchinson, Pre-Law: Smith, A&S Honors Program, Concert and Marching Bands, Varsity Debate, MUN Sec.-Gen., MMUN Sec.-Gen., Publius Ed., UCCF, SCF. **Bills, Richard E.**—Salina, Industrial Technology: S.A.M., SSIE, Veterans Org. **Bingham, Larry J.**—Kansas City, Business Administration Accounting: Delta Tau Delta, Phi Kappa Phi, Blue Key, Alpha Kappa Psi, Phi Eta Sigma, A&S Honors Program, Stu. Coun. Rep., SAB, Y-O Producer, UPC Chm., UGB, Bowling.

Bird, Daniel M.—Anthony, Animal Husbandry. **Birk, Royle J.**—Gridley, Electrical Engineering. **Birkbeck, James S.**—Burlington, Agricultural Economics: Acacia, Dean's Honor Roll, Ag. Ec. Club Pres., Corres. Sec., Collegiate 4-H V-Pres., Univ. Ext. Club Treas., Dairy Cattle Judging Team.

Birkinsha, Jack E.—Atchison, Psychology: Alpha Kappa Lambda Pres., Sec., Phi Kappa Phi, A&S Honors Program, Dean's Honor Roll, Phi Eta Sigma, IFC Treas., Scholarship Chm., Big 8 IFC Rep., Psychology Club Pres. **Bitter, Gary G.**—Hoisington, Secondary Education: Beta Sigma Psi, S.E.A., Natl. Ed. Assn., Fr. Orientation, Union Comm., Collegiate 4-H. **Black, Terrence L.**—Wichita, Mechanical Engineering.

Blanding, Michel R.—Minneapolis, Business Administration. **Blankenship, Sandra**—St. Joseph, Mo., Economics: Kappa Delta, K-State Players, Young Rep. **Bloomquist, Deanna K.**—Falun, Secondary Education: Alpha Xi Delta, YWCA Cab., Sec., S.E.A., SCF Sec., Whi-Purs, Young Rep.

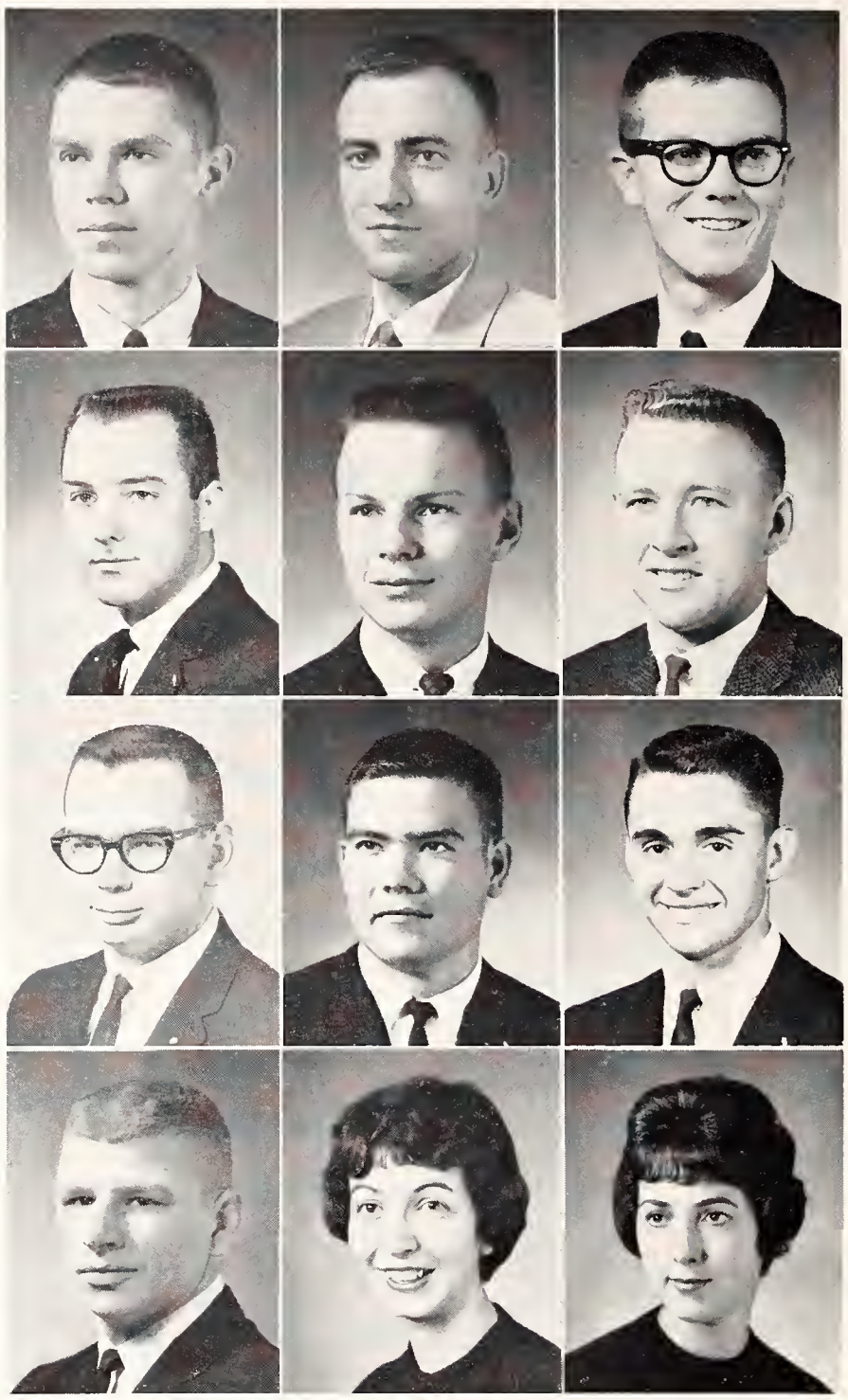

Biles	Bills	Bingham
Bird	Birk	Birkbeck
Birkinsha	Bitter	Black
Blanding	Blankenship	Bloomquist

Bobek, Mary E.—Caldwell, Secondary Education: Kappa Kappa Gamma Sec., S.E.A., Union Dance Comm., Whi-Purs, Royal Purple Queen Candidate. **Boettcher, Jarold W.**—Beloit, Nuclear Engineering. **Boge, Allen D.**—Wichita, Mechanical Engineering: Phi Eta Sigma, Sigma Tau, Pi Tau Sigma, Scabbard & Blade, S.A.M.E., ASME, Flying Club, Rifle Team Capt.

Bontrager, Harold L.—Holton, Agricultural Economics. **Borne, Robert L.**—Prairie Du Chien, Wis., Veterinary Medicine. **Boss, James F.**—Marysville, Secondary Education: Phi Kappa Theta, Newman Club, S.E.A., Young Dem.

Bottorff, William W.—Topeka, Electrical Engineering. **Bouchardon, Mary C.**—Manhattan, Modern Languages. **Bowman, Charles T.**—Dodge City, Statistics.

Bobek	Boettcher	Boge
Bontrager	Borne	Boss
Bottorff	Bouchardon	Bowman, C.

Bowman, M.	Boyd, K.	Boyd, M.
Bozarth	Bramlage	Brandt
Brauer	Braun	Brent
Brewer, D.	Brewer, O.	Brink

Bowman, Marvin M.—Maryville, Mo., Veterinary Medicine: Alpha Zeta, Stu. Chap. AVMA. **Boyd, Kenneth L.**—Fowler, Veterinary Medicine. **Boyd, Mary F.**—Mankato, Clothing Retailing: Pi Beta Phi, Mortar Board V-Pres., Phi Upsilon Omicron, Omicron Nu, Stu. Coun. V-Pres., YWCA, AWS Coun., Home Ec. Coun., K-Key Award.

Bozarth, Karen K.—Alexandria, Va., Foods and Nutrition: Kappa Delta, Omicron Nu, Alpha Lambda Delta, Professional Foods Club Membership Chm., Panhel. Coun., YWCA. **Bramlage, Dorothy E.**—Junction City, Secondary Education. **Brandt, Ruth E.** — Augusta, Elementary Education: Kappa Kappa Gamma, S.E.A. V-Pres., Union Dance Comm. Chm., UPC, UGB, SGA Assembly Comm. Sec., Judicial Systems Review Comm. Chm., Whi-Purs, Panhel. Coun., YWCA.

Brauer, Bruce R.—Liberal, Speech: Beta Sigma Psi, Alpha Epsilon Rho, Gamma Delta, Soc. Coordinating Coun., Varsity Men's Glee, Union Comm., FMOC Candidate, Young Rep. **Braun, Clait E.**—Leavenworth, Technical Agronomy: Block & Bridle, Klod & Kernal Rec. Sec., Collegiate 4-H, Intramurals. **Brent, Wayne A.**—Alton, Feed Technology: Young Rep., Fr. Basketball, Fr. Baseball, Intramurals.

Brewer, Donald D.—Winfield, Chemical Engineering. **Brewer, Owen C.**—Hutchinson, Technical Journalism: Kappa Alpha Mu Treas., Royal Purple and Collegian Photographer. **Brink, Jarvis**—Le Roy, Biological Science.

Brisbin, John C.—Girard, Civil Engineering. **Britton, John A.**—Kinsley, Art. **Brock, Ronald E.**—Norton, Statistics.

Brown, H. Janiece—Jennings, Elementary Education: S.E.A., Family and Child Development Club, Kappa Phi, Wesley Found., ISA, Collegiate 4-H. **Brown, Loretta S.**—Hoisington, Elementary Education. **Brown, Tommy W.**—Alta Vista, Business Administration.

Brown, Warren S.—Lee's Summit, Mo., Physical Education: Beta Theta Pi Soc. Chm., Blue Key Soc. Chm., Dean's Honor Roll, Phi Epsilon Kappa, Stu. Coun., Arnold Air Soc., Air Force Assn., Athletic Coun., Varsity Basketball. **Brown, William E.**—Downs. Business Administration. **Brownlee, Wayne E.**—Burdett, Feed Technology.

Brisbin	Britton	Brock
Brown, H.	Brown, L.	Brown, T.
Brown, W. S.	Brown, W. E.	Brownlee

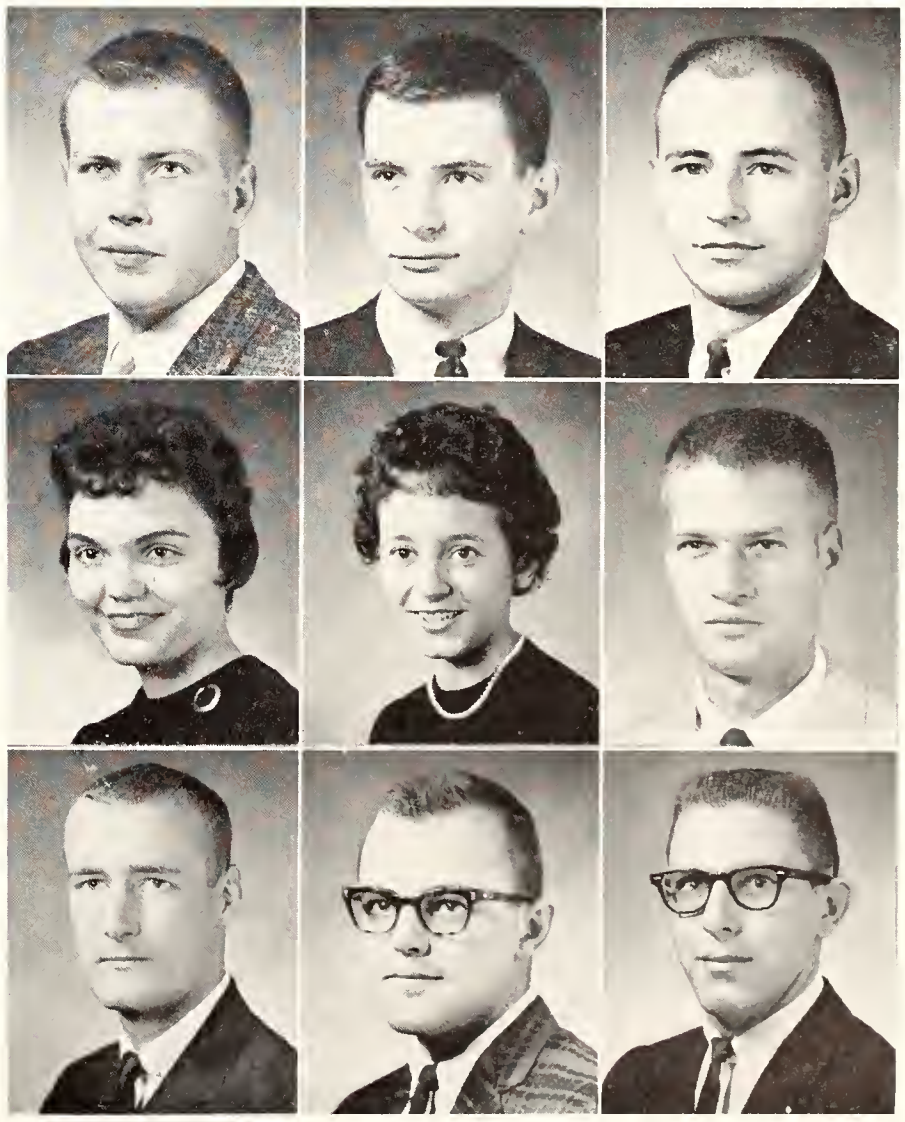

Broyles
Bryan
Bryson
Buchanan
Buckbee

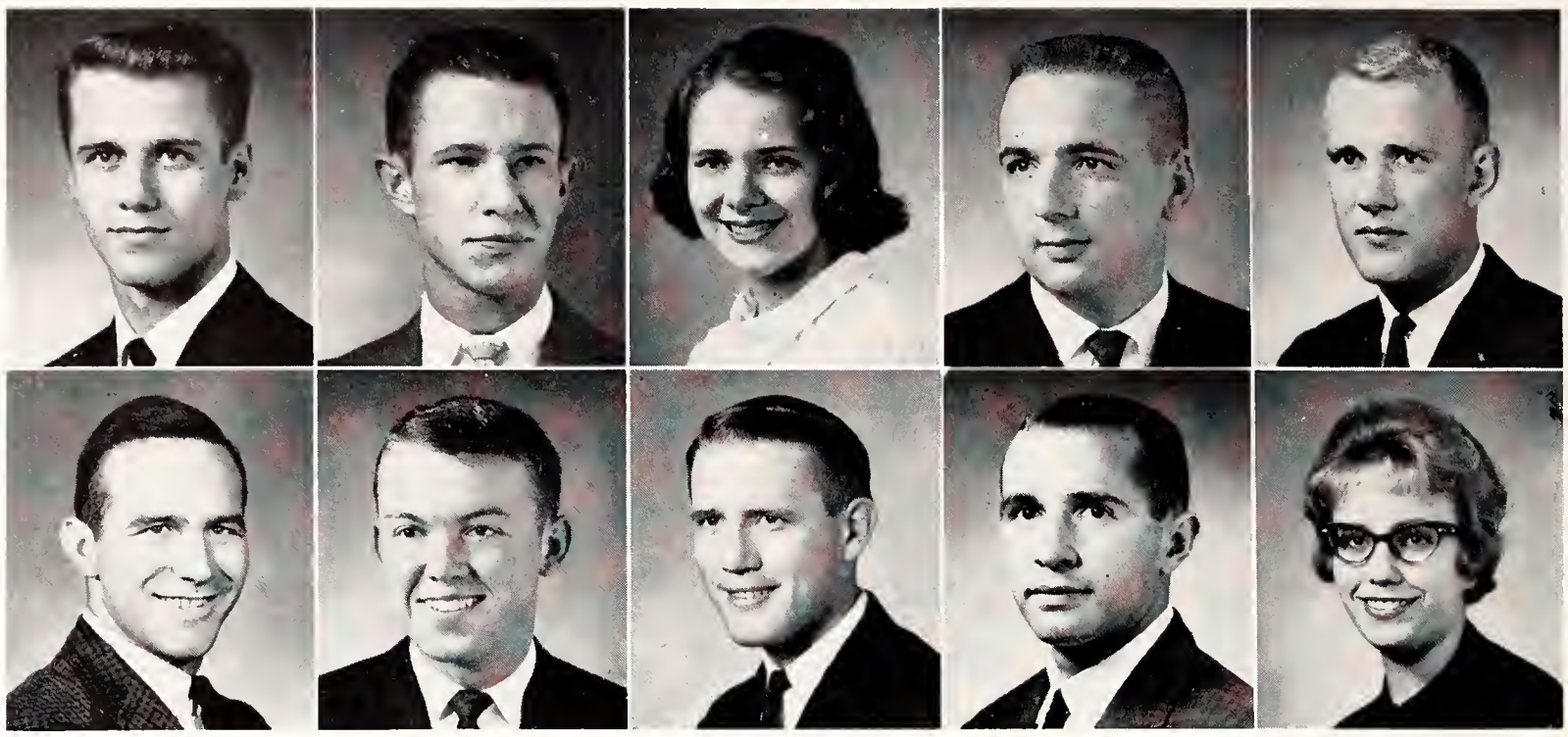

Bumgarner
Bunger
Bunney
Burcham
Burge

SENIORS: Bro—Coc

Broyles, James K.—Potwin, Physical Sciences. **Bryan, Jon B.**—Scott City, Physics: Phi Kappa Phi, Putnam Scholar, A&S Honors Program, Dean's Honor Roll, Phi Eta Sigma, Pi Mu Epsilon, AIP. **Bryson, Gladys K.**—Manhattan, Speech. **Buchanan, Donald E.** — Wakarusa, Architectural Engineering. **Buckbee, Albert W.**—Warwick, N.Y., Business Administration: Phi Delta Theta Pres., Rush Chm., Soc. Coordinating Coun., K-State Players, Young Rep., Intramurals.

Bumgarner, Jim G.—Kansas City, Mo., Architecture. **Bunger, William P.**—Beloit, Agricultural Education. **Bunney, Gary L.**—Bellevue, Neb., Electrical Engineering. **Burcham, Devirda H.** Omaha, Neb., Pre-Dentistry. **Burge, Linda R.**—Prairie Village, English: Kappa Delta V-Pres., Dean's Honor Roll, Angel Flight Pres., Treas., Union Comm., YWCA, Whi-Purs, AWS Coun., Dorm Judicial Board, LUNA, MPC.

Burhoop, Boyd E.—Central City, Neb., Veterinary Medicine. **Burhoop, Jean M.**—Central City, Neb., Home Economics Teaching. **Burkholder, Jimmy C.**—Goodland, Secondary Education: Lambda Chi Alpha. **Burton, Charles L.**—Independence, Civil Engineering. **Cain, Larry W.**—Haysville, Horticulture: Hort. Club Sec. **Callabresi, Melvin C.**—New Cambria, Architectural Engineering: Beta Sigma Psi Pres., Steel Ring, Engr. Coun., Engr. Open House, Stu. Coun.

Callen, James D.—Wichita, Nuclear Engineering: Delta Upsilon V-Pres., Rush Chm., Scholarship Com., Phi Kappa Phi, Blue Key, Putnam Assn. V-Pres., Sigma Tau, Steel Ring, ANS, UGB, Engr. Coun. V-Pres., Union Comm. Sub-Chm., Chess Club Pres., SGA Comm. Coordinating Staff, Varsity Swimming. **Callen, Judith C.**—Wichita, Elementary Education: Gamma Phi Beta, AWS V-Pres., Coordinating Coun. Chm., Service Comm. Chm., SEA Advisory Coun., Intl. Relations Bd., Union Comm., Whi-Purs. **Callison, George L.**—Blue Rapids, Zoology: Kappa Sigma, Dean's Honor Roll, Men's Glee, Young Dem. V-Pres., Geology Club, Entomology Club, MPC, MUN, Intramurals. **Carlin, John W.**—Smolan, Dairy Husbandry: Farm House Pledge Master,

Burhoop, B.
Callen, J. D.

Burhoop, J.
Callen, J. C.

Burkholder
Callison

Burton
Carlin

Cain
Carrico

Callabresi
Carter

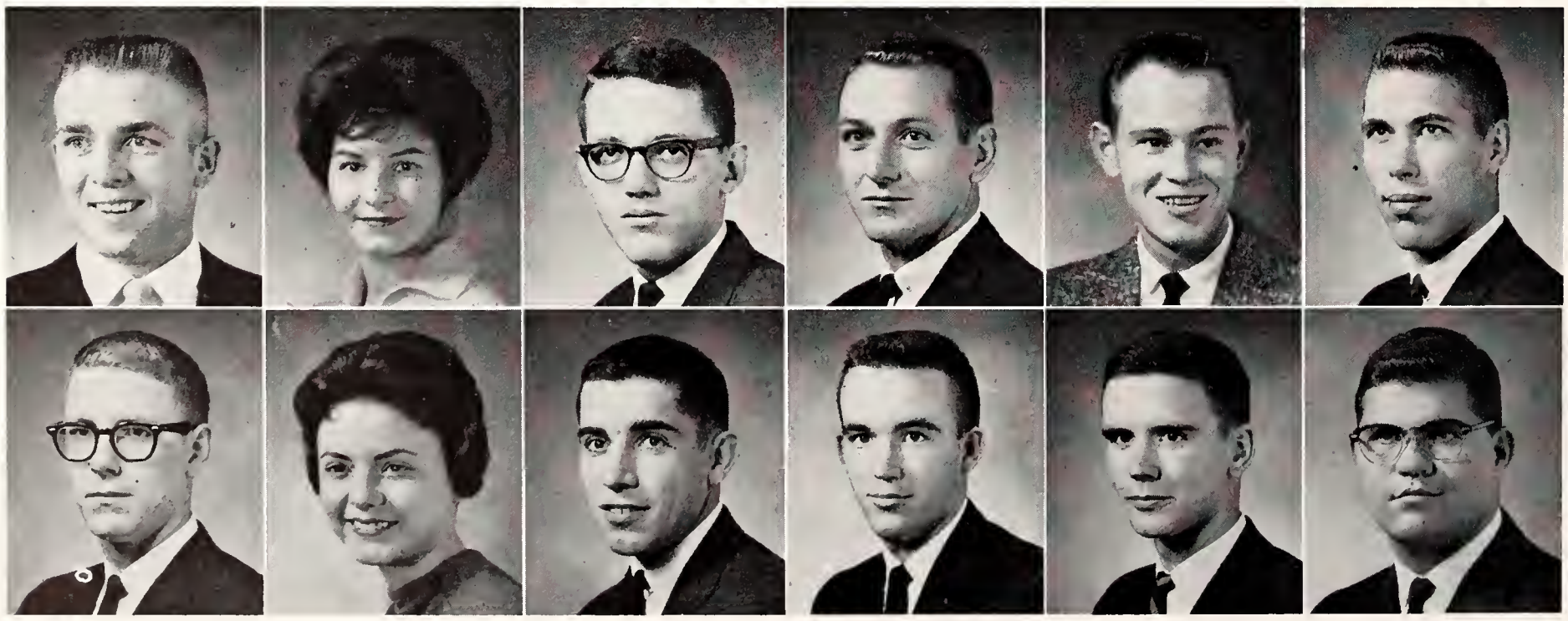

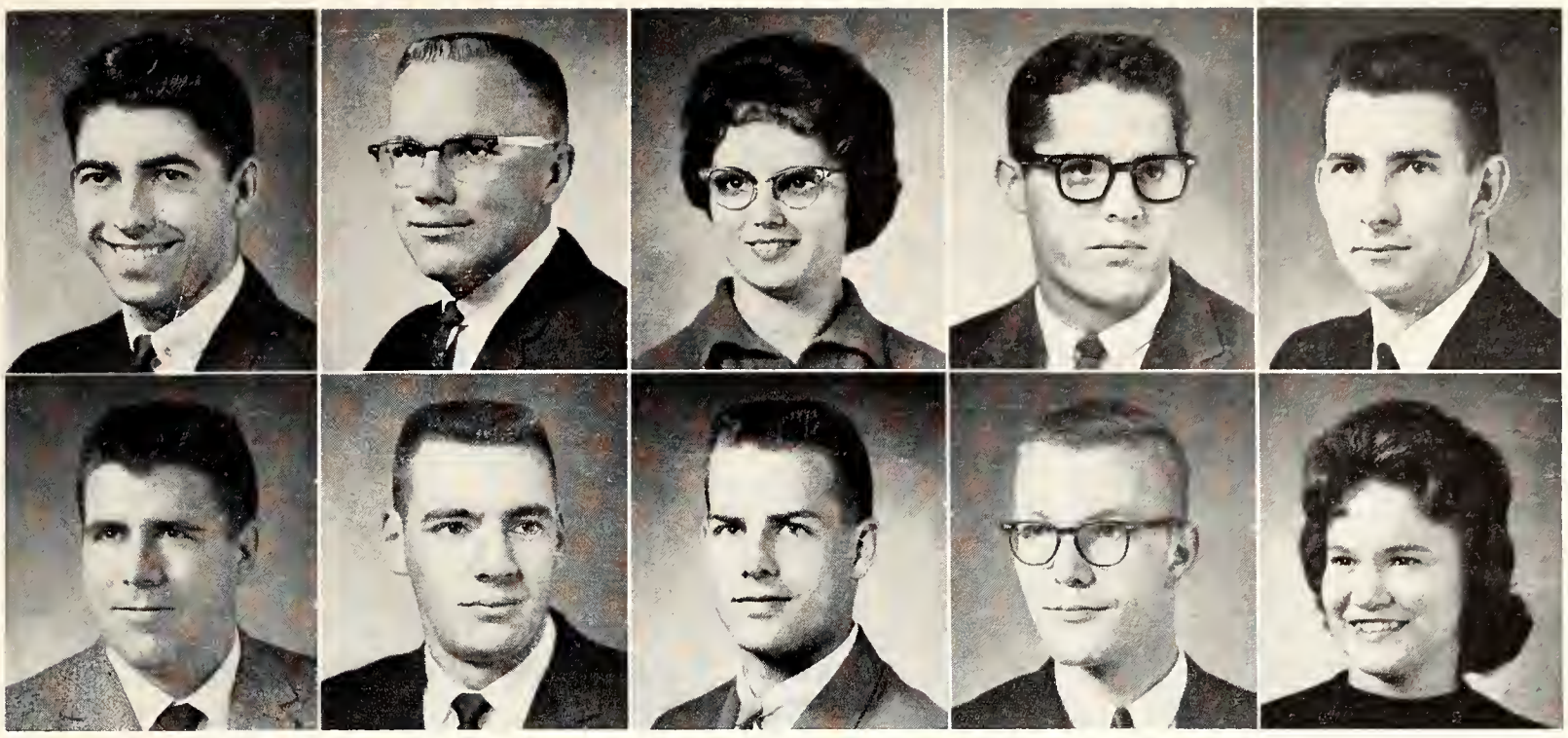

Cation
Cebula
Cecil
Chalmers
Chaney

Chaplain
Chapman
Chappell
Chehaske
Chism

Phi Kappa Phi, Blue Key, Alpha Zeta Sec., Tribunal Chancellor, Dairy Club Pres., Collegiate 4-H Pres., LSA V-Pres., 4-H Review Asst. Ed., Little Am. Royal Asst. Sec., Jr. & Sr. Dairy Judging Teams, Jr. Livestock Judging Team. **Carrico, Tom P.**—Beloit, Business Administration Accounting. **Carter, Ronald K.**—Parsons, Government: Collegiate 4-H.

Cation, Kenneth L.—Newton, Electrical Engineering: Smith, Dean's Honor Roll, Eta Kappa Nu, Sigma Tau, AIEE. **Cebula, Robert A.**—Goodland, Statistics: ASIEE, Newman Club, ISA, Intramurals. **Cecil, Ethelyn L.**—Leon, Home Economics Teaching: Waltheim Sec., Home Ec. Teaching Club, S.E.A., UCCF. **Chalmers, Glenn B.** — Topeka, Civil Engineering. **Chaney, Thomas J.**—Greensburg, Electrical Engineering: Smith.

Chaplain, Ronald C.—Bloomingdale, Ind., Veterinary Medicine. **Chapman, Jack R.**—Buffalo, Feed Technology: Alpha Gamma Rho, Alpha Mu, Ag. Coun., Milling Assn., Quaker Oats Scholarship. **Chappell, Stephen F.**—Kansas City, Business Administration. **Cheshaske, John T.**—Yates Center, Chemical Engineering. **Chism, Kathryn L.**—Ottawa, Clothing Retailing: Smurthwaite Soc. Chm., Omicron Nu Sec., Phi Upsilon Omicron, Kappa Delta Pi, Phi Sigma Chi, Home Ec. Coun. Sec., Boyd Hall RA, V-Pres., S.E.A., AWS Rep., MUN, Home Ec. Ext. Club.

Choplin, David W.—Mission, Mathematics. **Chrisman, Peggy J.**—Hutchinson, Elementary Education: Clovia Treas., Collegiate 4-H, S.E.A., YWCA, UCCF. **Christie, James C.** — Hiawatha, Business Administration. **Clark, Carol J.**—Scott City, Elementary Education: Chi Omega, Sigma Alpha Eta, Kappa Delta Pi Historian, A&S Coun., Panhel. Coun., Soc. Coordinating Coun., Sr. Coun., A Cappella, SGA Elections Comm., S.E.A., Phi Sigma Chi, Whi-Purs. **Clary, Joseph R.**—Garland, Agricultural Education. **Claunch, Jerry R.**—Horton, Mathematics.

Clewell, Sylvia—Belle Plaine, Economics. **Click, Harold E.**—Havana, Agronomy. **Clubine, Gerald D.**—Independence, Electrical Engineering: Phi Kappa Phi, Eta Kappa Nu V-Pres., Sigma Tau, Engr. Coun., AIEE Pres., ASTM, "Engr. of the Month." **Clum, Duane V.**—Humboldt, Secondary Education. **Coburn, Ralph J.**—Preston, Secondary Education. **Cochran, Scott P.**—Wichita, Physical Education.

Choplin
Clewell

Chrisman
Click

Christie
Clubine

Clark
Clum

Clary
Coburn

Claunch
Cochran

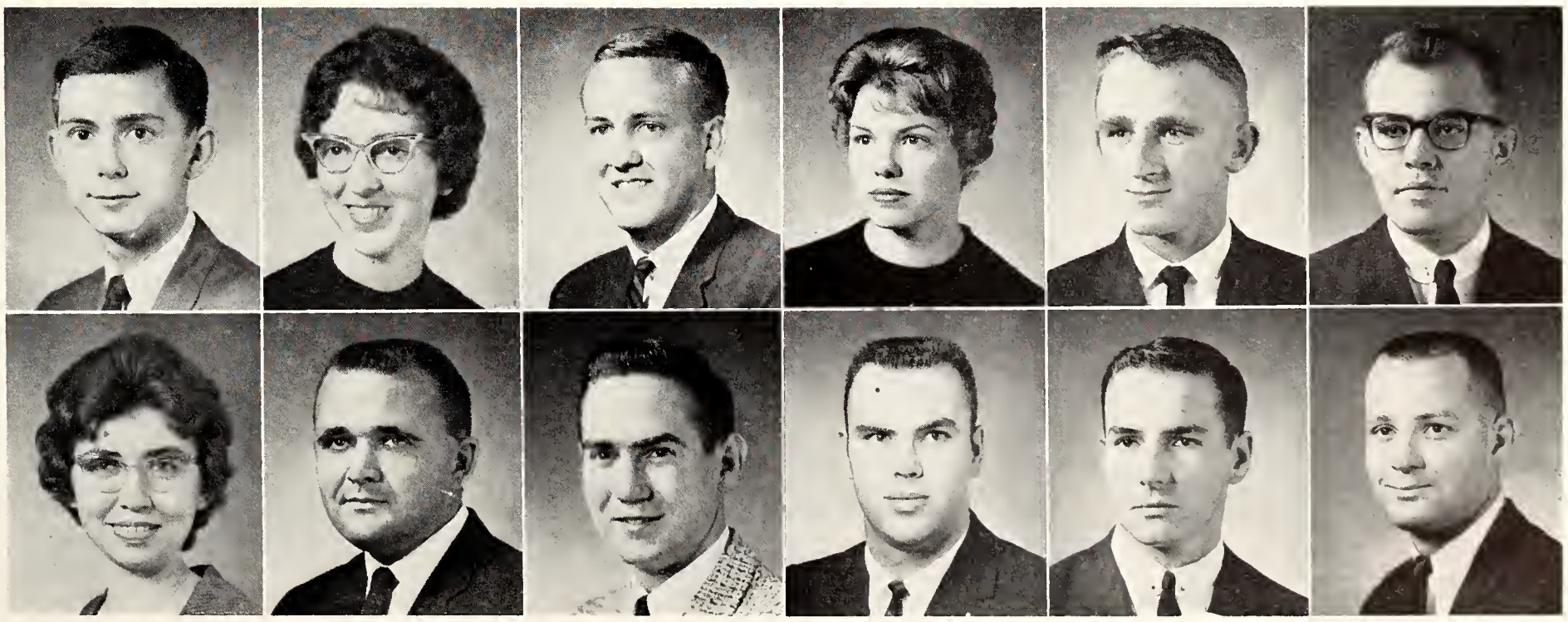

SENIORS: Cof—Dan

Coffman, J. D.
Coleman
Combes
Conrad
Coffman, J. R.
Colson
Comfort
Cook, C.
Colaw
Colvin
Congrove
Cook, J.

Coffman, Jack D.—Reading, Feed Technology. **Coffman, James R.**—Lyndon, Veterinary Medicine. **Colaw, Thomas A.**—Overland Park, Business Administration.

Coleman, Edrel A.—Manhattan, Elementary Education. **Colson, Fred M.**—Paola, Architecture: AIA, ISA, Newman Club, Engr. Open House, Intramurals. **Colvin, Thomas L.**—Alexandria, Va., Government.

Combes, Larry D.—Lebo, Mechanical Engineering. **Comfort, Anthony J.**—Topeka, Business Administration Accounting. **Congrove, James E.**—Effingham, Agronomy: Agronomy Club, Intramurals.

Conrad, Loren W.—Salina, Electrical Engineering. **Cook, Carolyn J.**—Santa Fe, N. M., English: Delta Delta Delta, Alpha Lambda Delta, UGB Sec. **Cook, James R.**—Newton, Business Administration.

Cook, Larry E.—Topeka, Mechanical Engineering. **Cook, Thaine W.**—Arkansas City, Nuclear Engineering. **Cool, Joann**—Glasco, English. **Coon, Larry L.**—Goodland, Agricultural Economics: Acacia, Alpha Zeta Treas., Ag. Ec. Club Corres. Sec., Rec. Sec., Treas., Ag. Coun., Collegiate 4-H, Jr. & Sr. Dairy Cattle, Livestock Judging Team. **Cooper, Dorothy J.**—Independence, Home Economics Teaching: Smurthwaite Pres., Omicron Nu, Phi Upsilon Omicron, Kappa Delta Pi, UCCF, SCF, Home Ec. Teaching Club, S.E.A., Inter-Dorm Coun.

Cooper, Margaret L.—Blue Springs, Mo., Home Economics and Journalism: Chi Omega Pres., Phi Kappa Phi, Mortar Board, Chimes, Alpha Lambda Delta, Theta Sigma Phi, Phi Upsilon Omicron, Omicron Nu, Home Ec. Coun. Treas., AWS, RA, Home Ec. Journalism Club. **Cooper, Marilyn L.**—Hutchinson, Government. **Coulter, Roger W.**—Pratt, Mechanical Engineering.

Cook, L.
Cook, T.
Cool
Coon
Cooper, D.

Cooper, Margaret
Cooper, Marilyn
Coulter
Covington
Cowan

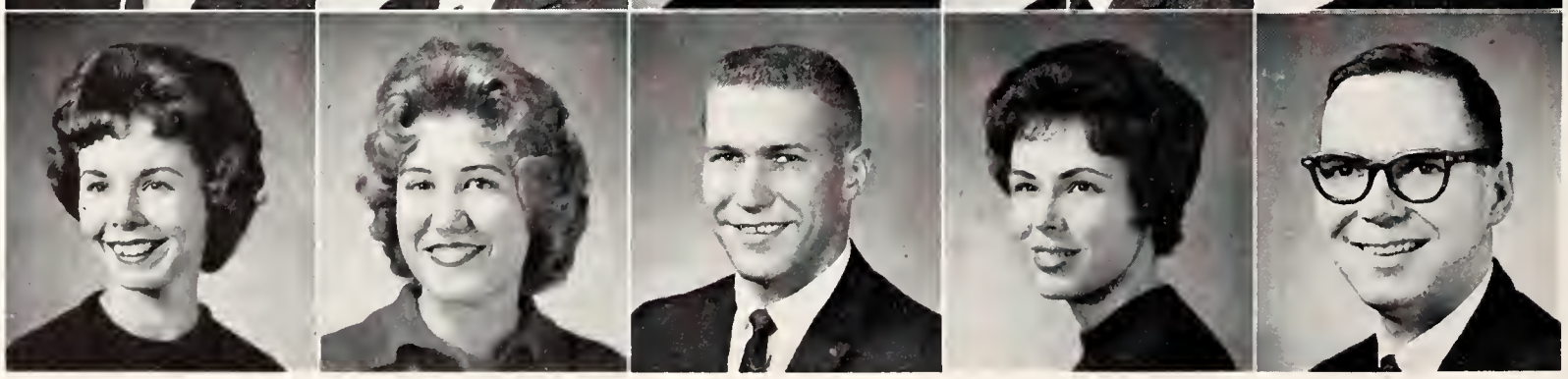

Covington, Karen J.—Wellington, Home Economics Teaching: S.E.A. Sec., Treas., OCW, Home Ec. Teaching Club, Arab-American Club Sec. **Cowan, John A.**—Hiawatha, Secondary Education: Tau Kappa Epsilon, Delta Phi Delta Pres., IFC, Cheerleader, Y-O Program Comm., UPC.

Crabb, Jay P.—Colby, Technical Journalism: Acacia, Sigma Delta Chi, AIA, A Cappella, Collegian Asst. Ed., Royal Purple Staff, Y-O Dir., Sec. Cent. Fund, Young Rep. **Craft, Barbara L.**—Topeka, Dietetics and Institutional Management: Professional Foods Club. **Craft, Roger L.**—Osage City, Mechanical Engineering: Sigma Tau, Pi Tau Sigma Pres., Sec., ASME Sec., Machinery's Achievement Award.

Craig, Jerry R.—Otwell, Ind., Agricultural Economics. **Cramsey, George R.**—Conway, Business Administration Accounting. **Crandall, George M.**—Seneca, Business Administration.

Cranston, Charles S.—Winfield, Industrial Engineering. **Crawford, Kenneth R.**—Lincoln Industrial Technology. **Crawford, Robert F.**—Dodge City Veterinary Medicine: Stu. Chap. AVMA.

Creager, Glen J. — La Cygne, Agricultural Engineering. **Creamer, Linda B.**—Smith Center Psychology. **Cristler, Connie L.**—Shawnee Mission Elementary Education: Alpha Delta Pi Pres., Mortar Board Pres., Chimes V-Pres., Kappa Delta Pi, Stu. Coun., S.E.A. Pres., Advisory Bd., SAB, UPC, Junior Wightman Cup, Tennis.

Crocker, Rex. D.—Attica, Business Administration Accounting. **Cron, Paul D.**—Alamo, Texas, Business Administration Accounting. **Cudney, David W.** — Leoti, Technical Agronomy: Dean's Honor Roll, Klod & Kernel, Varsity Gymnastics. **Cunningham, Gary L.**—Russell, Mechanical Engineering: ASME. **Curtis, William W.**—Hastings, Neb., Secondary Education.

Dahlquist, Peter H. — Garfield, Modern Languages. **Daily, Duane D.**—Abilene, Secondary Education. **Dailey, James L.**—Stratton, Neb., Agriculture. **Dame, James R.**—Sylvia, Secondary Education. **Danford, Barbara L.** — Hutchinson, Home Economics Extension: Home Ec. Ext. Club Treas., Univ. Ext. Club, Collegiate 4-H, Kappa Phi.

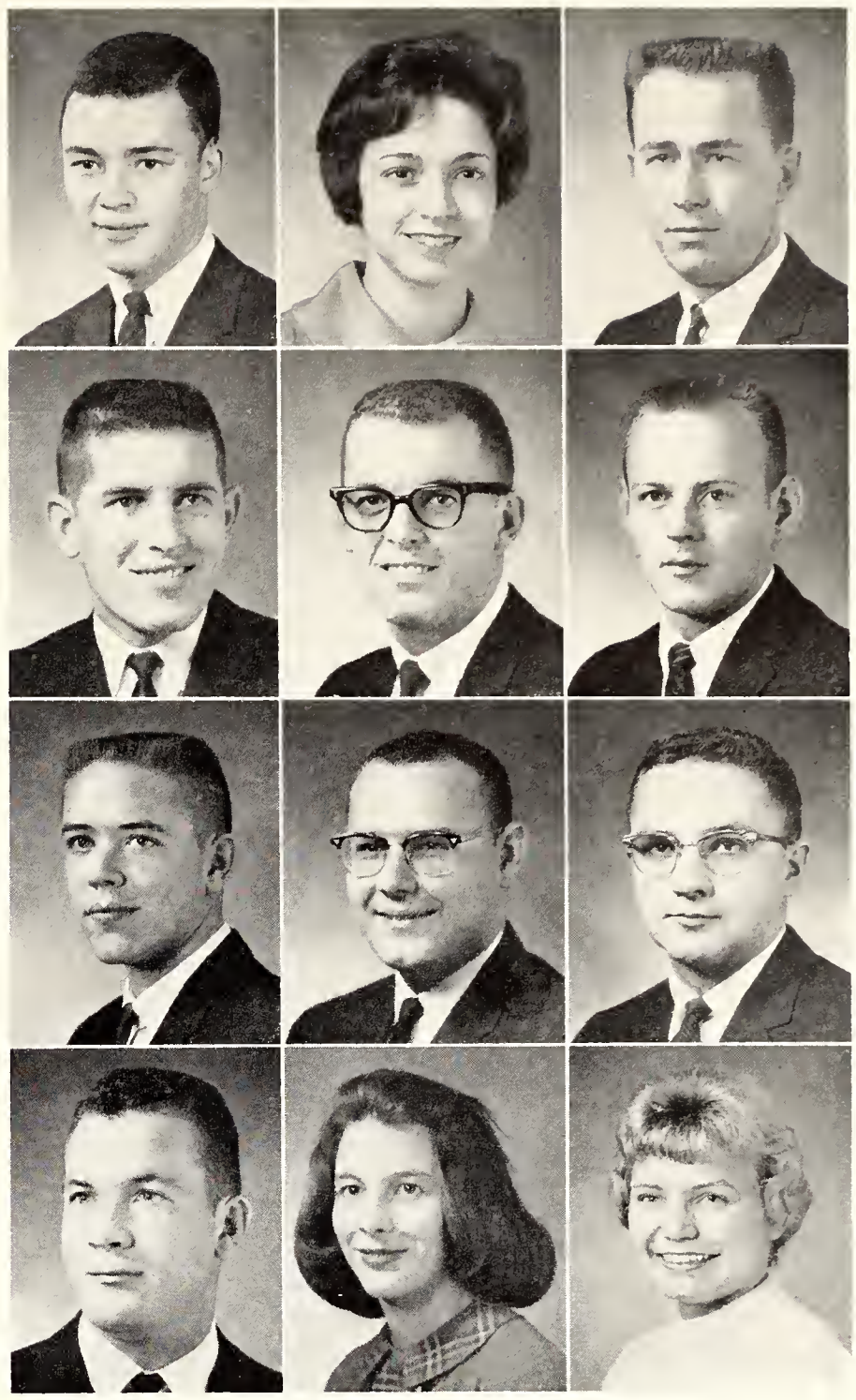

Crabb
Craig
Cranston
Creager

Craft, B.
Cramsey
Crawford, K.
Creamer

Craft, R.
Crandall
Crawford, R.
Cristler

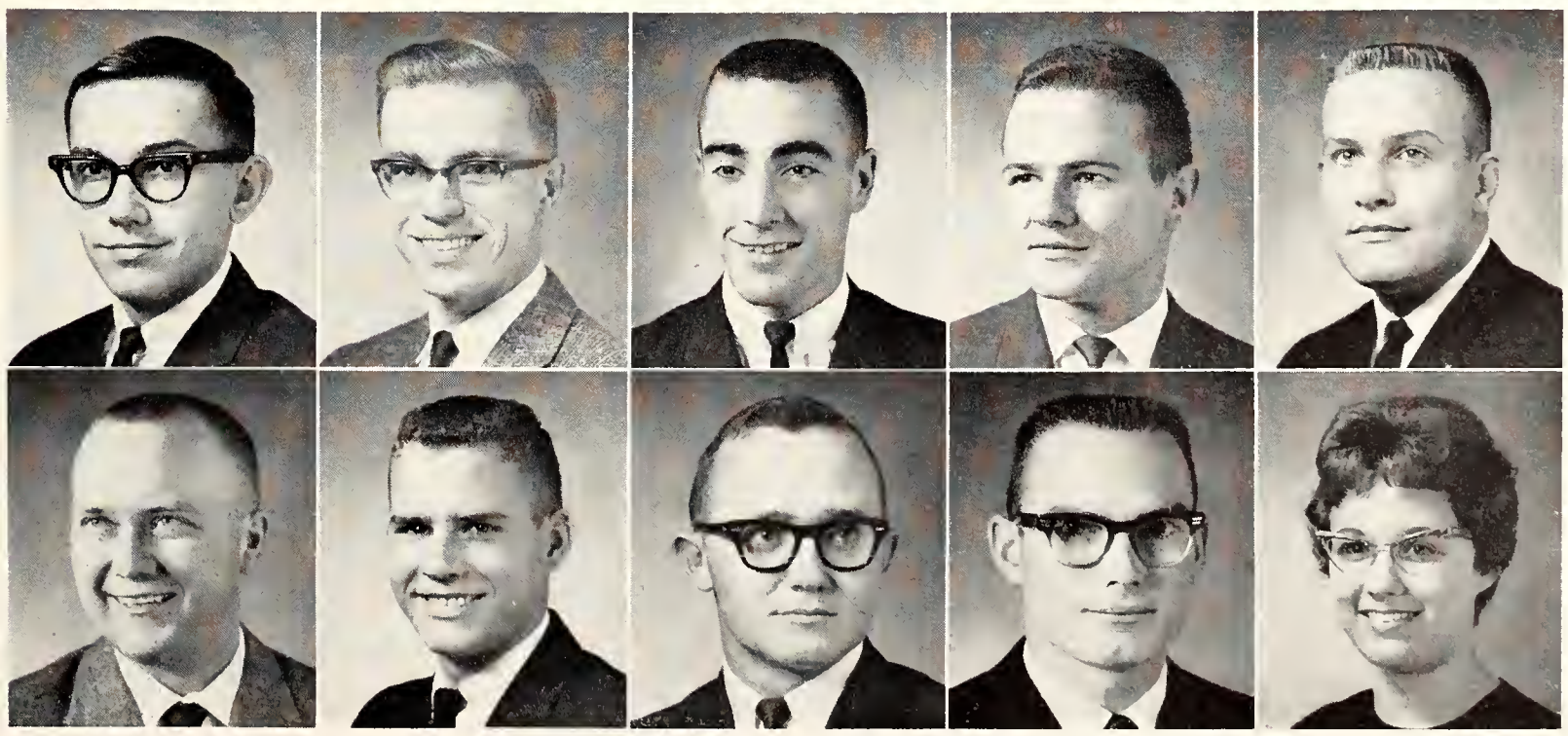

Crocker
Cron
Cudney
Cunningham
Curtis

Dahlquist
Daily
Dailey
Dame
Danford

Marching in precision, members of Angel Flight take part in the Spring Review. Acting as official hostesses for the AFROTC functions at Kansas State, the flight boasted its largest membership since its establishment on the campus in 1957.

SENIORS: Dan—Dor

Dannenberg, Larry K.—Smith Center, Business Administration. **Davis, John F.** — Phillipsburg, Secondary Education. **Davis, William D.**—Ferguson, Mo., Physics: Phi Eta Sigma, Phi Mu Alpha, AIP, UCCF, Univ. Civic Orchestra. **Dawdy, Janet**—Salina, Family and Child Development. **Dawson, Edward E.**—Newton, Business Administration: Sigma Theta Epsilon. **Day, Violet J.** — Lenora, Home Economics Teaching: Home Ec. Teaching Club, S.E.A., ISA, Collegiate 4-H, Kappa Phi, Wesley Found.

Dean, Conrad H.—Independence, Secondary Education: S.E.A., Engr. Club, Young Rep., Veterans Org. **Dean, James B.** — Hutchinson, History: Alpha Kappa Lambda, Delta Sigma Rho Pres., Publius Ed., Chancery Club, Forensics Union, Debate, Young Dem., MUN, MC. **Dearborn, Judith A.**—Manhattan, Elementary Education. **Degnan, Deanna M.** — Garden City, Elementary Education: Alpha Xi Delta, Inter-Dorm Coun., Jr. Panhel. Coun., Phi Sigma Chi, Newman Club, Young Dem., MPC Office Mgr., MUN Office Staff, S.E.A. Asst. News Letter Ed., Union Games Comm. **DeJesus, Jesus C.**—Junction City, Electrical Engineering. **Denholm, Barbara A.** — Tonganoxie, Elementary Education: S.E.A., AWS, OCW, Whi-Purs.

Dannenberg **Dean, C.** | **Davis, J.** **Dean, J.** | **Davis, W.** **Dearborn** | **Dawdy** **Degnan** | **Dawson** **DeJesus** | **Day** **Denholm**

Denton, Floyd N.—Cherryvale, History: Cosmopolitan Club. **Depee, Albert S.**—Erie, Dairy Manufacturing. **Derks, Eugene L.**—Norton, Feed Technology.

Detlefsen, Darryl F. — Franklin, Neb., Physical Education. **Dewey, Jacqueline D.**—Belleville, Secondary Education: Kappa Alpha Theta, S.E.A., Putnam Hall RA, Collegiate 4-H, 4-H Review Staff, Kappa Phi Cab., Wesley Found., Little Am. Royal, AWS. **Dial, John M.**—Pampa, Tex., Veterinary Medicine: Sigma Alpha Epsilon Pres., Stu. Chap. AVMA, IFC.

Dial, Ronald A.—Manhattan, Mechanical Engineering. **Dick, Connie L.**—Buhler, Home Economics Teaching: Alpha Chi Omega Rec. Sec., Rush Chm., Phi Upsilon Omicron V-Pres., YWCA Bd., S.E.A., Home Ec. Teaching Club, AWS, Mennonite Fellow., Sear's Scholarship, Hazel Burk Memorial Scholarship. **Dick, William J.** — Winfield, Applied Music: Dean's Honor Roll, Phi Mu Sinfonia Exec. Alumni Sec., Music Ed. Natl. Conf. Pres., A Cappella, Orchestra, Madrigal Singers, Varsity Men's Glee, K-State Players, Orchesis, Presser Found. Scholarship.

Dicken, Linda K.—Hutchinson Elementary Education: Alpha Xi Delta. **Dickey, Sally J.**—Newton, Sociology: Alpha Chi Omega, Sociology Club, S.E.A., Whi-Purs. **Dickinson, Larry L.** —Chapman, Secondary Education.

Dickinson, Margaret—Great Bend, Home Economics Art: Clovia, Phi Sigma Chi, Collegiate 4-H, Home Ec. Ext. Club, UCCF, Chaparajos. **Dickinson, Russell B.**—Hutchinson, Bacteriology. **Dickson, Thomas H.**—Trenton, N. J., Art: Phi Kappa Tau, Varsity Men's Glee, AIA, Newman Club. **Dillehay, Dennis R.**—Agenda, Elementary Education: S.E.A., A.G.O., MENC, Band, Univ. Chorus. **Dittoe, Robert C.**—Manhattan, Secondary Education: Gamma Theta Upsilon, Veterans Org., Geography Club, Varsity Tennis.

Donham, Judith C.—Fairborn, Ohio, Sociology: Orchesis Pres., Treas., Sociology Club. **Doornbos, Jerald A.**—Eldorado, Veterinary Medicine: Farm House, Stu. Chap. AVMA. **Doornbos, Mary J.**—Scott City, Elementary Education: Alpha Delta Pi, UPC, Stu. Orientation Leader, Union Coffee Hours Comm., S.E.A., Stu. Chap. AVMA Aux. **Dorawala, Tansukhlal**—Gujarat, India, Chemical Engineering. **Dorssom, Harold L.**—Lancaster, Physical Education.

Denton **Depee** **Derks**
Detlefsen **Dewey** **Dial, J.**
Dial, R. **Dick, C.** **Dick, W.**
Dicken **Dickey** **Dickinson, L.**

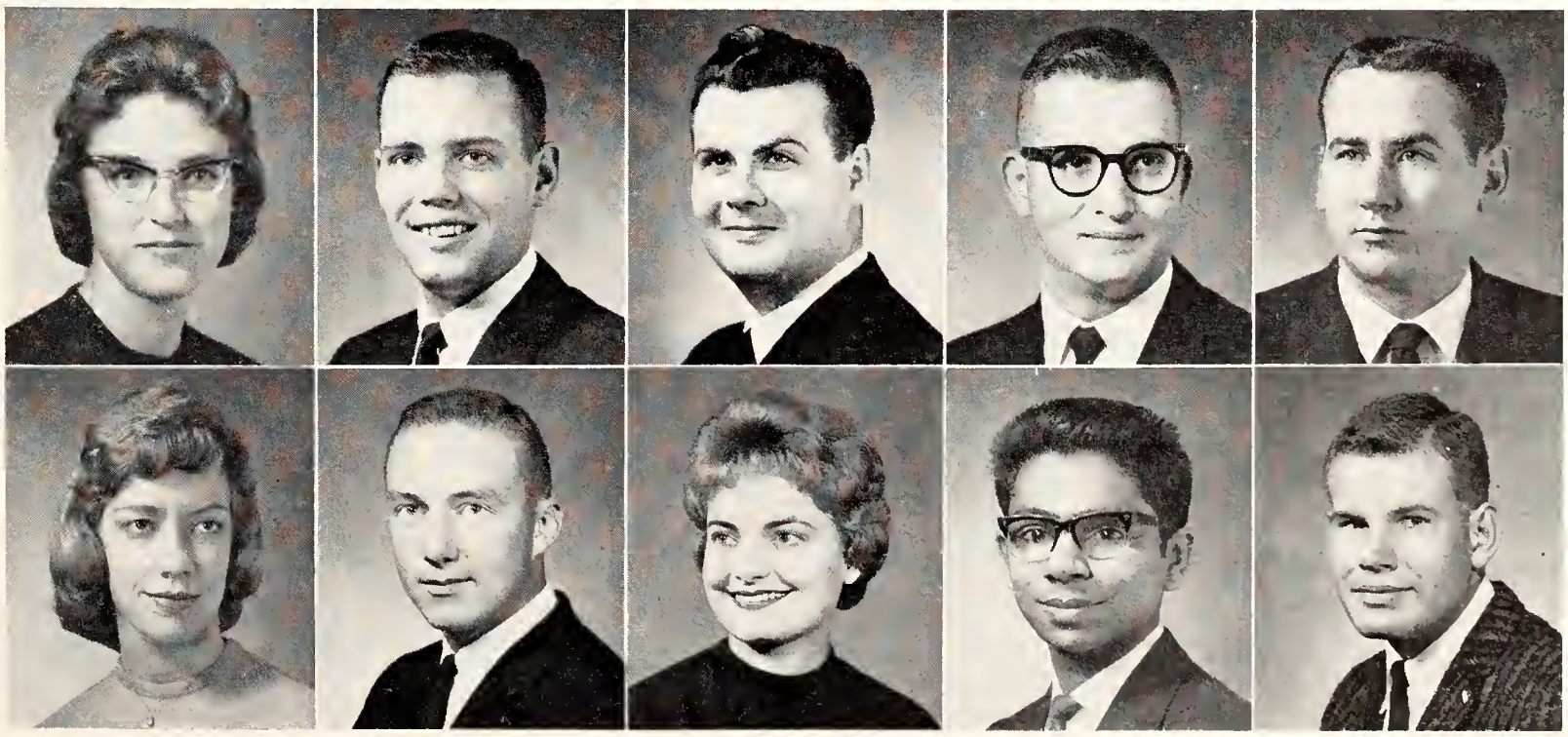

Dickinson, M.
Dickinson, R.
Dickson
Dillehay
Dittoe

Donham
Doornbos, J.
Doornbos, M.
Dorawala
Dorssom

SENIORS: Dow — Fai

Dowell, Albert R.—Robinson, Geography. **Draeger, Ernest A.**—Hallowell, Statistics. **Dreiling, Judith A.**—Seneca, Secondary Education: Alpha Chi Omega, Mortar Board Treas., Alpha Lambda Delta, Phi Alpha Mu, Kappa Delta Pi, S.E.A., YWCA Cab., Wesley Found. Sec., Kappa Phi, Young Dem., LUNA, Phi Sigma Chi, Women's Glee V-Pres.

Dreiling, Mark J.—Topeka, Physics. **Dresie, Carl F.**—Jetmore, Chemical Engineering: Goodnow, Shoshoni Treas., AIChE. **Drumright, Ray**—Harper, Veterinary Medicine.

Drury, Ann — Atchison, Physical Education: Phi Alpha Mu, Kappa Delta Pi, Dean's Honor Roll, Phems V-Pres., S.E.A., Intramurals. **Dufva, Diane**—Manhattan, English: Chi Omega, Phi Kappa Phi, Alpha Lambda Delta, Phi Alpha Mu, S.E.A., A Cappella, AWS Coun., SCONA, PTP, Religious Coun. **Dugan, Raymond L.**—Manhattan, Government: Sigma Alpha Epsilon, Phi Kappa Phi, Blue Key Pres., Phi Eta Sigma, Dean's Honor Roll, A&S Honors Program, Stu. Body Pres., Big 8 SGA Chm., UGB, SAB, Blue Key Scholarship.

Dowell
Dreiling, M.
Drury
Draeger
Dresie
Dufva
Dreiling, J.
Drumright
Dugan

Dukes
Dunlap
Eastwood
Eddy
Dukewits
Dunn, J.
Eckenrode
Edelblute
Duncan
Dunn, T.
Eckermann
Edgerton

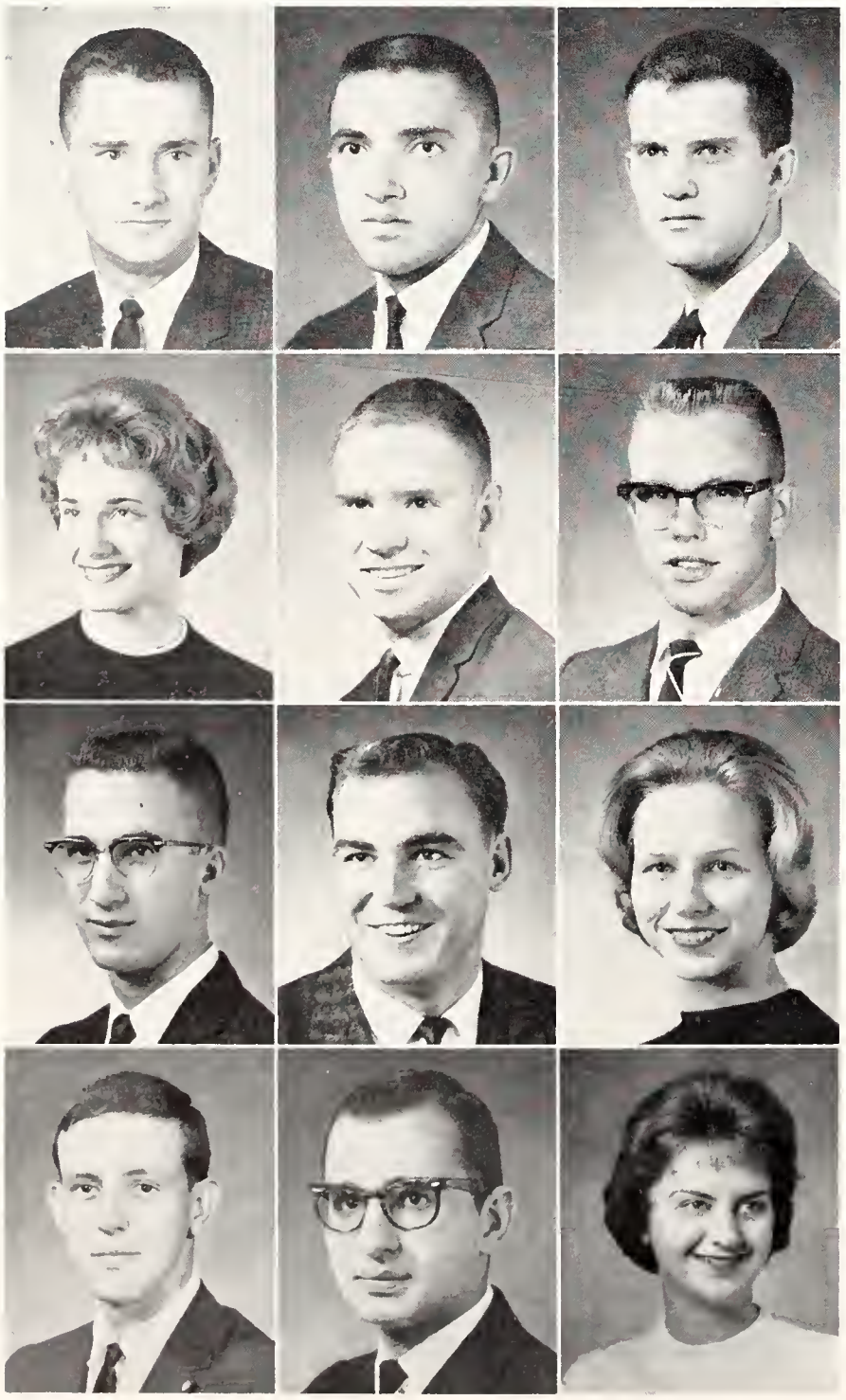

Dukes, Barry A.—Benton, Ky., Secondary Education. **Dukewits, Gary P.**—St. John, Physical Education. **Duncan, Noel H.**—Manhattan, Mechanical Engineering: Beta Theta Pi, Pi Tau Sigma, Sigma Tau Treas., Steel Ring, Engr. Coun. Treas., Arnold Air Soc., AFROTC Wing Commander, Outstanding AFROTC Cadet.

Dunlap, Donna M. — Salina, Secondary Education: Kappa Kappa Gamma Pres., Mortar Board, Chimes Pres., Alpha Lambda Delta, A&S Honors Program, Kappa Delta Pi, Angel Flight Pres., S.E.A. Pres., Apportionment Bd. Sec., Homecoming Queen Attendant, MPC, AWS Standards Comm. **Dunn, John P.**—Kansas City, Mo., Electrical Engineering: Phi Kappa Theta, AIEE, Engr. Mag., Engr. Open House, Fr. Orientation Leader, Newman Club. **Dunn, Thomas D.**—Manhattan, Geology.

Eastwood, Raymond L.—Summerfield, Physics. **Eckenrode, Norman Z.**—Los Angeles, Calif., Government. **Eckermann, Gloria J.**—Wellington, Government: Smurthwaite, Pol. Sci. Club, Collegiate 4-H, Young Rep.

Edmiston
Eliason
Elliott, R.

Eilrich
Ellington
Ellis

Eisele
Elliott, D.
Eltiste

Eddy, Edward M.—Centralia, Zoology: Pi Kappa Alpha, Y-O Exec. Producer, Collegian Bus. Mgr. **Edelblute, David J.**—Garden City, Physics. **Edgerton, Lavonda S.**—Prairie Village, Elementary Education.

Edmiston, Robert C.—Americus, Civil Engineering: Chi Epsilon, ASCE, Engr. Open House, Cosmopolitan Club, Intramurals. **Eilrich, Gary L.**—Ellsworth, Agricultural Education: Farm House, Phi Kappa Phi, Alpha Zeta, Phi Eta Sigma, Kappa Delta Pi, Gamma Sigma Delta, Gamma Delta, Ag. Ed. Club, Collegiate FFA, Carl Raymond Gray Scholarship, Santa Fe Scholarship, Martin K. Eby Scholarship. **Eisele, Karl W.**—Eudora, Agricultural Engineering: ASAE Sec.-Treas.

Eliason, Donald G.—Arapahoe, Neb., Civil Engineering: ASCE, Intramurals. **Ellington, Rose M.**—Junction City, Elementary Education. **Elliott, Dennis D.**—Culbertson, Neb., Veterinary Medicine: Alpha Zeta, Stu. Chap. AVMA.

Elliott, Rolland V.—Lawrence, Mechanical Engineering. **Ellis, James B.**—Topeka, Business Administration. **Eltiste, Loren M.**—Phillipsburg, Business Administration.

Elwell, Joel D.—Hutchinson, Architecture: Alpha Kappa Lambda, Alpha Phi Omega, AIA, Young Rep., Masonic Club. **Emberton, Monzelle H.**—Liberal, Radio and Television: Alpha Epsilon Rho V-Pres. **Engelland, Jack R.**—Lyons, Animal Husbandry.

English, Burt F.—Hutchinson, Physical Education. **Englund, Charles E.**—Jackson, Ala., Architecture: Sigma Phi Epsilon, Delta Phi Delta, AIA V-Pres., Varsity Swimming Capt. **Epard, Richard L.**—Colby, Agricultural Economics: Theta Xi, Ag. Ec. Club, Flying Club.

Errett, Charles L.—Manhattan, Secondary Education. **Eslinger, Robert C.**—Topeka, Electrical Engineering: Pi Kappa Alpha Pres., Eta Kappa Nu, AIEE, Stu. Coun., K-State Engr. Mag., Elections Comm. **Evel, Eddie A.**—Utica, Electrical Engineering: Dean's Honor Roll, AIEE.

Everett, E. Bart—Kansas City, Mo., Technical Journalism: Alpha Tau Omega, Kappa Alpha Mu, Sigma Delta Chi, Collegian Asst. Ed., News Ed., Photographer, K-State Players, Kansas City Press Club Scholarship. **Ewy, Richard D.**—Stafford, Business Administration: Beta Theta Pi, Alpha Kappa Psi, Scabbard & Blade, Dean's Honor Roll, FMOC Attendant, Sr. Class Pres., Varsity Basketball. **Fair, Nancy J.**—Hutchinson, Home Economics Teaching.

Elwell
English
Errett
Everett

Emberton
Englund
Eslinger
Ewy

Engelland
Epard
Evel
Fair, N.

Fair, S.
Fairbank
Fairchild, F.
Fairchild, J.
Farris

Fast
Faulconer, J.
Faulconer, M.
Fehrenbacher
Felton

Fenton
Fetterhoof
Fincham
Fiser

Fergel
Fickel
Finkbiner
Fisher, B.

Ferguson
Fields
Finney
Fisher, C.

SENIORS: Fai—Gar

Fair, Sondra K.—Alden, Elementary Education: S.E.A., YWCA V-Pres., RWF Pres., Women's Glee, Whi-Purs, Cosmopolitan Club. **Fairbank, Suzanne**—Hays, Secondary Education. **Fairchild, Frederick J.**—Arkansas City, Architectural Engineering. **Fairchild, Jimmy R.**—Denver, Colo., Government. **Farris, James D.**—Kansas City, Pre-Law.

Fast, Arnold E.—Haviland, Agriculture. **Faulconer, Joan**—Augusta, Technical Journalism: Pi Beta Phi, Theta Sigma Phi V-Pres., Bd. of Stu. Pub., Sec., Collegian Ed., Asst. Ed., Daily Ed., YWCA Pub. Chm., MPC Pub. Chm., Sec. Cent. Fund Comm., SGA Comm., Royal Purple Staff, Phi Sigma Chi, K-Key Award. **Faulconer, Mary G.**—Eldorado, Physical Education: Alpha Chi Omega, S.E.A., Phems. **Fehrenbacher, Lyle E.**—St. John, Business Administration. **Felton, David K.**—Great Bend, History: Smith Pres., SCF Pres., Religious Coun.

Fenton, Ernest E.—Bonner Springs, Electrical Engineering: Sigma Tau, Eta Kappa Nu Rec. Sec., AIEE, IRE. **Fergel, Phyllis K.**—Hutchinson, Elementary Education: Alpha Chi Omega, S.E.A. Corres. Sec., Advisory Bd., Union Comm., Van Zile RA. **Ferguson, George C.**—Manhattan, Veterinary Medicine.

Fetterhoof, Jon M.—Topeka, Pathology. **Fickel, Michael T.**—Chanute, Architecture: AIA, Newman Club, Intramurals. **Fields, Linda L.**—Caney, Elementary Education: S.E.A., ISA, Collegiate 4-H, Kappa Phi.

Fincham, Robert K.—Pratt, Pre-Law. **Finkbiner, Robert E.**—Clifton, Business Administration. **Finney, Ronald B.**—Stafford, Business Administration: Sigma Alpha Epsilon, Alpha Kappa Psi.

Fleming
Flint
Florell
Forbes
Fortner

Fortune
Foster, C.
Foster, J.
Foster, L.
Fowler

Fiser, David J.—Manhattan, Pre-Law. **Fisher, Brenda J.**—Benton, English. **Fisher, Connie J.**—Oketo, Music Education.

Fleming, Carol S.—Manhattan, Music Education. **Flint, Sharon L.**—Paola, Elementary Education. **Florell, Gaylord L.**—Jamestown, Agronomy. **Forbes, Emma L.**—Neodesha, Home Economics Art. **Fortner, Leroy B.**—Fredonia, Agronomy.

Fortune, Cedric B.—Garden City, Medical Technology. **Foster, Charles D.**—La Crosse, Industrial Engineering. **Foster, Jerry D.**—Overland Park, Business Administration Accounting. **Foster, Lewis C.**—Rushville, Ind., Veterinary Medicine: Stu. Chap. AVMA. **Fowler, John D.**—Russell, Animal Husbandry.

Fox, Loretta A.—Winfield, Elementary Education.**Frank, Arlen D.**—Lawrence, Technical Agronomy. **Fredrickson, Duane E.**—Osage City, Medical Technology.

Freeby, Byron O.—Barnes, Civil Engineering. **French, Charles M.**—Osage City, Chemical Engineering: Goodnow Governing Bd., Treas., Phi Kappa Phi, Dean's Honor Roll, Phi Eta Sigma, Scabbard & Blade, Pershing Rifles, AIChE, S.A.M.E., Dist. Military Stu. **Friesen, Bruce W.**—Wichita, Business Administration Accounting.

Fritz, Jane I.—Rossville, Secondary Education: Alpha Chi Omega, YWCA, S.E.A., A.G.O., Young Rep. **Fukazawa, Augusto K.**—Callao, Peru, Architecture. **Funk, Gretchen**—Iola, Elementary Education.

Gabrielson, Gary D.—Lindsborg, Physics: Beta Sigma Psi Rush Chm., A&S Coun., Religious Coun., LSA Pres., Regional V-Pres., Young Rep. **Gammell, James L.**—Cottonwood Falls, Veterinary Medicine: Farm House, Stu. Chap. AVMA, Sr. Class Rep., Intramurals. **Gardner, Curtis K.**—Miltonvale, Industrial Engineering.

Fox
Freeby
Fritz
Gabrielson

Frank
French
Fukazawa
Gammell

Fredrickson
Friesen
Funk
Gardner, C.

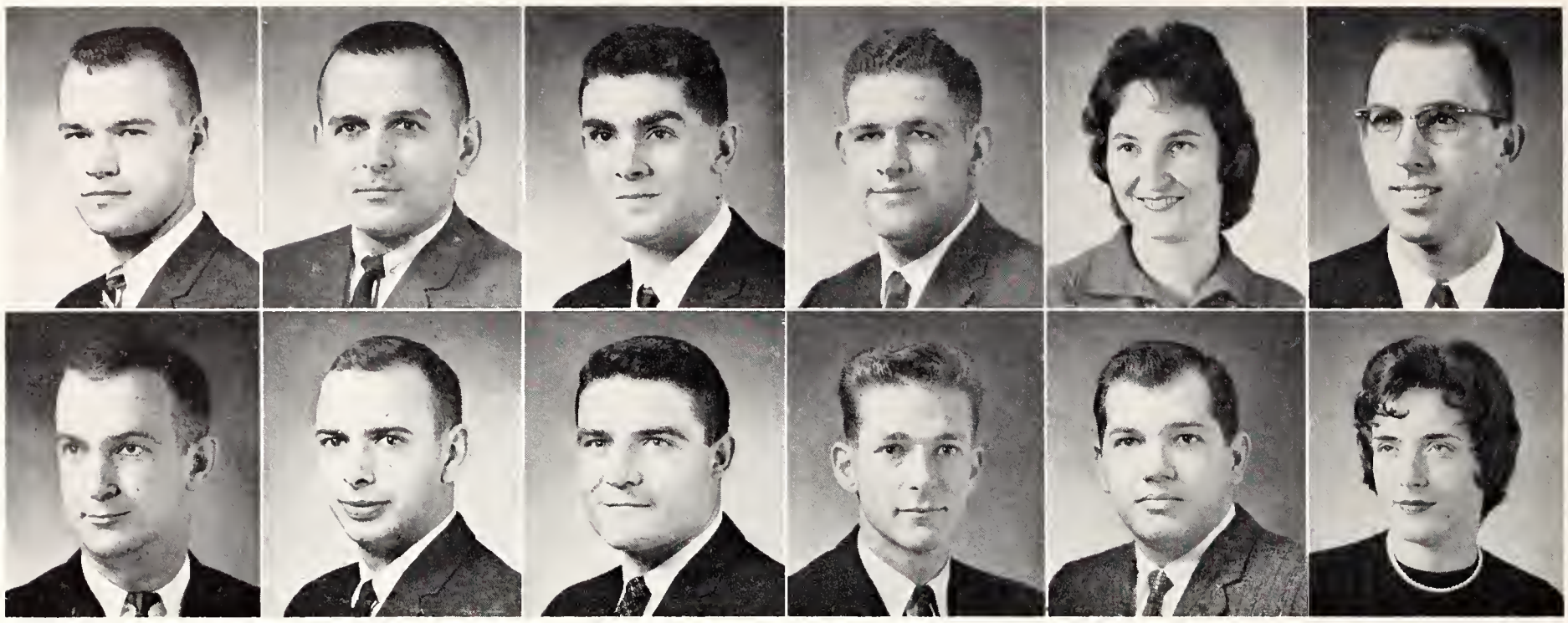

Gardner, J. Gentry | Garner, H. German | Garner, W. Ghrer | Gates Giarrusso | Geist, K. Giefer | Geist, W. Gigstad

SENIORS: Gar—Ham

Gardner, Jerry L.—Miltonvale, Agricultural Education: Farm House, Alpha Zeta, Sigma Theta Epsilon, Ag. Ed. Club, Inter-Collegiate FFA Pres., Collegiate 4-H, Natl. Collegiate Poultry Judging Team, Danforth Sr. Summer Fellow. **Garner, Harold E.**—Piedmont, Veterinary Medicine. **Garner, William C.**—Council Grove, Business Administration Accounting. **Gates, Jimmy D.**—Paola, Animal Husbandry. **Geist, Karen D.**—Plevna, Elementary Education: Phi Sigma Chi, S.E.A., Wesley Found. **Geist, Wayne D.**—Junction City, Agricultural Economics: Straube, Alpha Zeta, Ag. Ec. Club, Religious Coun. Pres., Block & Bridle, Klod & Kernel, EUB Pres., UCCF.

Gentry, Kay V.—Clay Center, Mathematics. **German, Richard H.**—Shawnee Mission, Business Administration. **Ghrer, Grady F.**—Herington, Geography: Gamma Theta Upsilon Pres., Sec.-Treas., Intramurals. **Giarrusso, Joseph M.** — Pittsburgh, Pa., English; Phi Kappa Theta, Stu. Body Pres., Apportionment Bd. Chm., Sec. Cen. Fund, PTP, Newman Club, Cervantes Club, Varsity Basketball. **Giefer, Bernard T.**—Wellington, Chemical Engineering. **Gigstad, Sonja K.**—Everest, Family and Child Development.

Giles, Gary L. — Sublette, Mechanical Engineering: Alpha Gamma Rho, Sigma Tau, Pi Tau Sigma, ASME V-Pres., IAS. **Gillet, Lloyd D.**—Peabody, Feed Technology: Tau Kappa Epsilon, Alpha Mu, Dean's Honor Roll, Weitz-Hettelsater Scholarship, Archer Daniels Scholarship. **Gingerich, David F.**—Hesston, Chemical Engineering: Sigma Tau, ASCE, "Engr. of the Month," Engr. Open House, Cosmopolitan Club Chm., Intl. Relations Bd. **Ginn, Ward L.**—Concordia, Business Administration: Acacia, Scabbard & Blade, Fr. Orientation Leader, Young Rep., MPC. **Giroux, Ivan L.** — Concordia, Electrical Engineering: AIEE, Newman Club, Bowling, Natl. Inter-Collegiate Bowling Finalist.

Glocker, William H.—Madison, Wis., Speech. **Goddard, Barbara, S.**—Shawnee Mission, Home Economics Teaching: Chi Omega, Dean's Honor Roll, AWS Coun., IPC, S.E.A., Whi-Purs, Home Ec. Teaching Club. **Goertzen, Donald L.**—Hampton, Neb., Architecture. **Goldsby, Evelyn J.**—Dellvale, Secondary Education: Dean's Honor Roll, Kappa Delta Pi, S.E.A., Collegiate 4-H Treas., ISA Historian, Cosmopolitan Club, Wesley Found., Kappa Phi, Whi-Purs. **Golitko, Judith A.** — Kansas

Giles
Gillet
Gingerich
Ginn
Giroux

Glocker
Goddard
Goertzen
Goldsby
Golitko

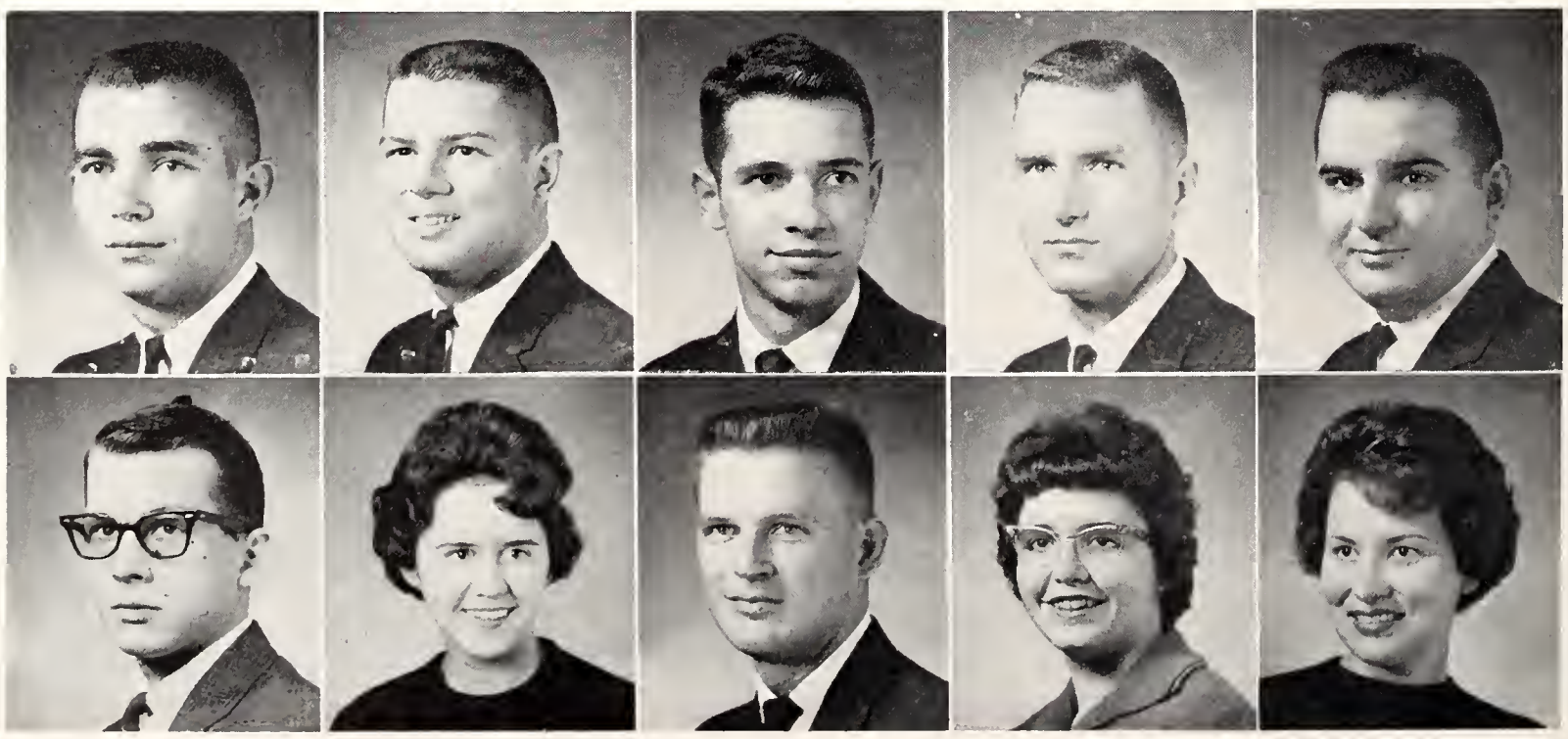

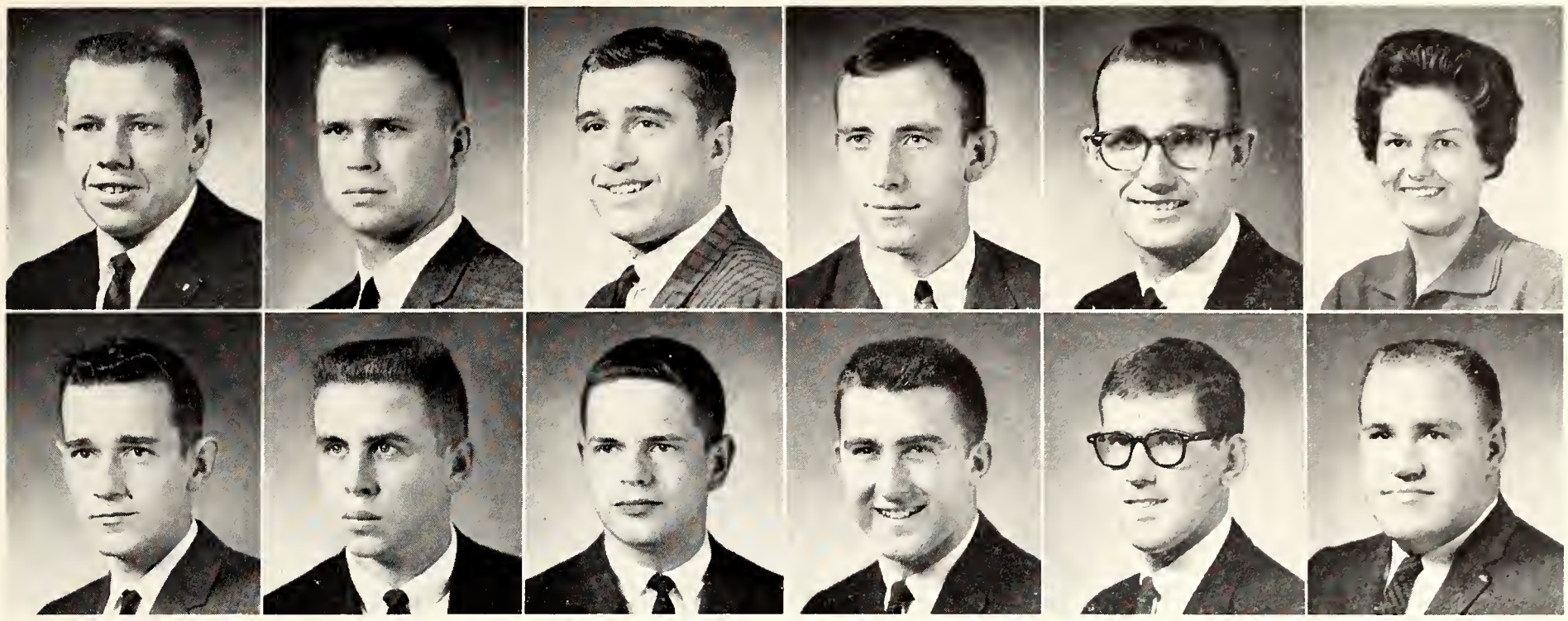

Goodpasture
Gronau
Graver
Gross
Greenert
Grove
Gresso
Gruver
Grey
Gunn
Grieser
Guthrie

City, Mo., Home Economics Teaching: Omicron Nu, Kappa Delta Pi, Dean's Honor Roll, S.E.A., Home Ec. Teaching Club.

Goodpasture, Don T. — Overland Park, Physical Education. **Graver, Ronald G.**—Rush Center, Milling Technology. **Greenert, Wayne E.**—Hutchinson, Physical Education. **Gresso, Donn W.**—Jackson, Mich., Physical Education: Pi Kappa Alpha, Phi Epsilon Kappa Sec., Varsity Football. **Grey, Donald S.**—Dodge City, Business Administration Accounting: Alpha Kappa Psi, Dean's Honor Roll. **Grieser, Mary K.**—Delavan, Ill., Physical Education.

Gronau, Don M.—Newton, Agricultural Education: Ag. Ed. Club, Pres., Ag. Coun., Univ. Ext. Club, Little Am. Royal, Crops Judging Team. **Gross, Joseph M.**—Russell, Veterinary Medicine: Stu. Chap. AVMA. **Grove, Gary E.**—Wichita, Business Administration. **Gruver, Clifford N.**—Scott City, Agronomy. **Gunn, Richard M.**—Great Bend, English: Goodnow Governing Bd., Soc. Dir., Seneca Pres., Touchstone Prose Ed., K-State Players, USF, Young Reps., FMOC Attendant, MPC, LUNA, Intramurals. **Guthrie, James W.**—Peabody, Civil Engineering.

Haas, Richard L. — Riley, Physical Education: Alpha Tau Omega, Phi Epsilon Kappa, Alpha Phi Omega, Scabbard & Blade.

Haberer, Donald J.—Russell, Agricultural Economics: Ag. Coun., Ag. Ec. Club, Plow & Pen V-Pres., Veterans Org. Pres. **Hackett, Lee S.**—Fairfax, Mo., Milling Technology: Alpha Gamma Rho, Phi Kappa Phi, Alpha Zeta, Alpha Mu, Ag. Coun., Ag. Honors Program, Milling Assn. Pres., Stu. Coun., Intl. Relations Bd., Intl. Milling Co. Scholarship. **Hahn, Judith M.**—Whiting, Home Economics Teaching: Alpha Xi Delta, S.E.A., Home Ec. Teaching Club, Collegiate 4-H, Young Dem. Sec., Whi-Purs. **Hall, Larry E.** — Eureka, Electrical Engineering: ASME, Engr. Open House.

Hall, Larry R.—Elk City, Mechanical Engineering. **Hall, Mary E.**—Seward, Business Administration. **Hamlin, Susan K.**—Manhattan, Home Economics Teaching. **Hammond, Marvin H.**—Great Bend, Electrical Engineering and Mathematics: Phi Kappa Phi, Eta Kappa Nu, IRE, AIEE, S.A.M.E. Sec., Intl. Relations Bd., Flying Club, Radio Club, USF Pres., SCF Pres., Religious Coun., UCCF Exec. Comm., Pershing Rifles Company Cmdr., Battalion Cmdr., AFROTC Assn., Dist. AFROTC Award, Sons of Am. Revolution Award. **Hammons, Judith A.**—Mapleton, Home Economics Teaching: Omicron Nu, Phi Upsilon Omicron, Dean's Honor Roll, Home Ec. Teaching Club, Home Ec. Ext. Club, Univ. Ext. Club, S.E.A., Collegiate 4-H.

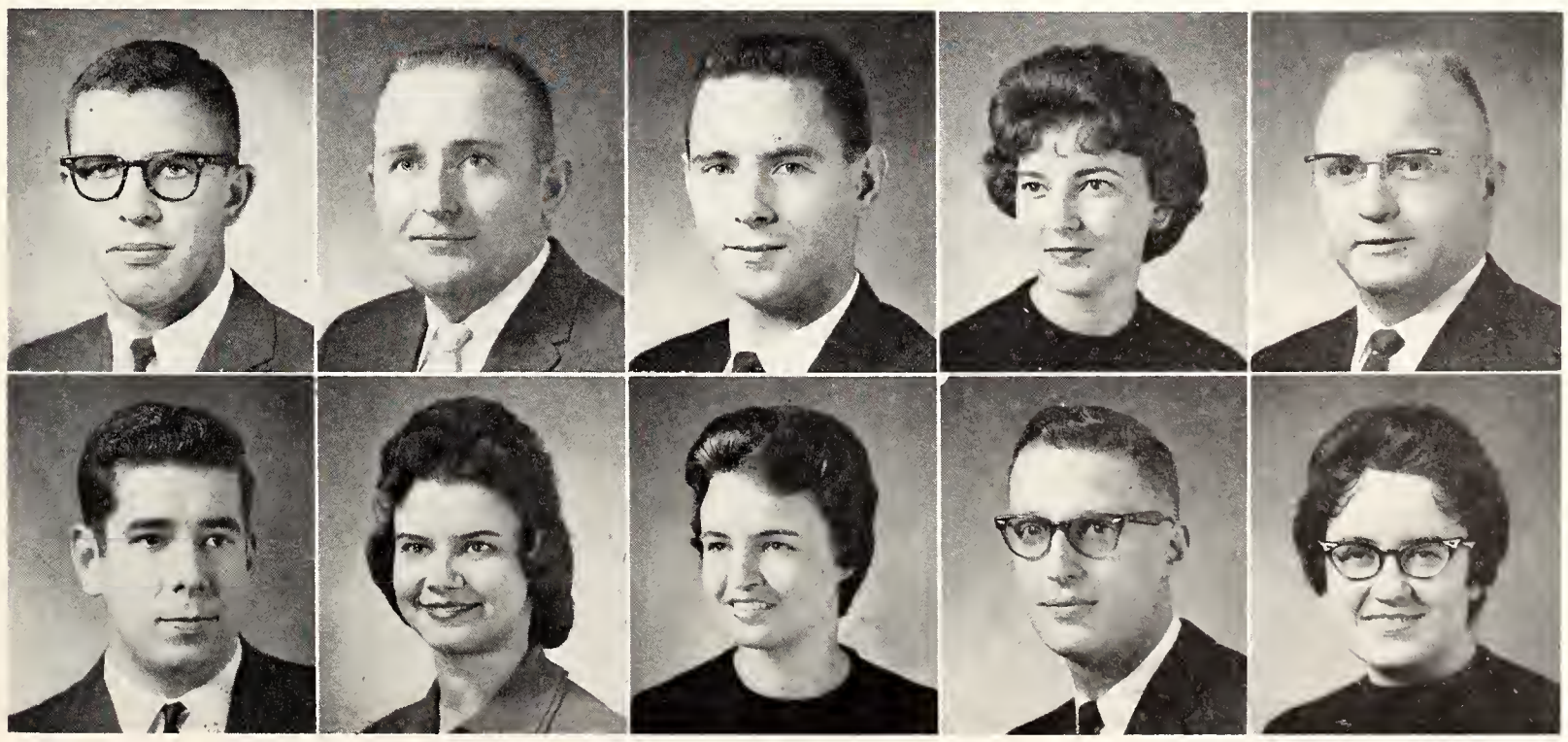

Haas
Haberer
Hackett
Hahn
Hall, L. E.

Hall, L. R.
Hall, M.
Hamlin
Hammond
Hammons

Hampton
Harper, J. E.

Hanson
Harper, J. L.

Harbes
Harper, R.

Hardy
Hart, R.

Hargis
Hart, V.

Harmon
Hatfield

SENIORS: Ham—Hel

Hampton, Don C.—Junction City, Secondary Education. **Hanson, Ann T.**—Topeka, Clothing Retailing. **Harbes, Linda A.**—Kansas City, Mo., Sociology. **Hardy, Earl F.**—Wamego, Electrical Engineering. **Hargis, Elizabeth A.**—Mission, Home Economics Teaching. **Harmon, Gary D.**—Ellsworth, Agronomy: Farm House, Dean's Honor Roll, Klod & Kernal Pres., Sec., Collegiate FFA Pres., Carl Raymond Gray Scholarship, Sear's Scholarship.

Harper, James E.—Syracuse, Agronomy: Cosmopolitan Club. **Harper, Jerald L.**—Salina, Physics. **Harper, Ramon S.**—Topeka, Mechanical Engineering: Goodnow, Pawnee Pres., ASME, Young Rep. **Hart, Robert H.**—Manhattan, Mechanical Engi-

Looking across the street from the passage-way leading to the Engineering Lecture Hall, class-bound students are able to see the colorful Christmas season decorations which cover the many spacious north windows of the Student Union building.

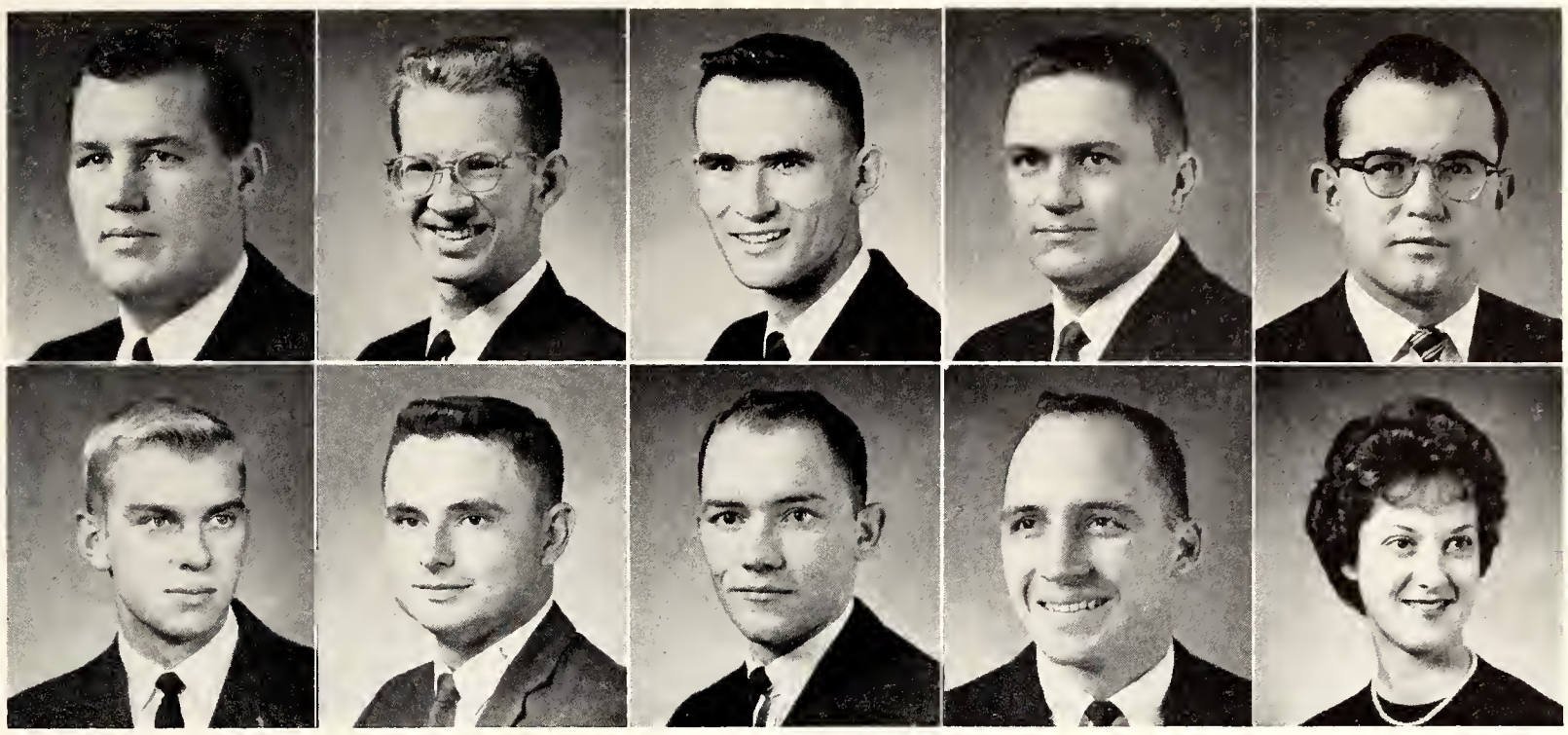

Hattan
Haupt
Haury
Hauschild
Havens

Havenstein
Hayden, D.
Hayden, F.
Hayden, V.
Haymond

neering. **Hart, Vaughn E.** — Glasco, Economics. **Hatfield, Daryl E.**—Valley Falls, Business Administration Accounting.

Hattan, Clarence D.—Independence, History. **Haupt, Brian T.**—Wichita, Electrical Engineering. **Haury, Kent D.**—Halstead, Animal Husbandry. **Hauschild, Myron L.** — Sterling, Chemical Engineering. **Havens, Alonzo C.**—Manhattan, Civil Engineering. ASCE.

Havenstein, Ronald A.—Osage City, Chemical Engineering. Beta Sigma Psi, Steel Ring, AIChE Pres., Engr. Coun., Engr. Open House Exec. Comm., LSA Pres., Religious Coun. **Hayden, Dwight L.**—Garnett, Landscape Architecture. **Hayden, Francis G.**—Plains, Economics. **Hayden, Vincent E.**—Plains, Economics. Alpha Kappa Psi, Order of Artus, Ag. Econ. Club, ISA V-Pres., Alpha Phi Omega, Veterans Org., Astronomy Club, Block & Bridle, Young Dem., Cosmopolitan Club, Geography Club, Newman Club, Psychology Club, Men's Pep Club, Flying Club, Intramurals. **Haymond, Florence C.**—Clay Center, Business Administration.

Haynes, William F.—Caney, Business Administration. **Heacock, Leslie D.**—Coffeyville, Civil Engineering. **Heatherman, Kenneth**—Kingman, Pre-law.

Heaton, Carolyn R. — Smith Center, Elementary Education: Alpha Chi Omega, S.E.A., YWCA, Young Rep., Collegiate 4-H. **Heaton, Elinor A.**—Minneapolis, Minn., Secondary Education. **Heder, Wayne C.**—Alma, Feed Technology.

Heer, Carol J.—Garden City, English. **Heiman, Gerald R.**—Beloit, Agricultural Economics. **Heiman, Robert G.**—Garden City, Business Administration.

Heins, Ralph E.—Independence, Mo., Business Administration. **Heitmann, Dennis G.**—Topeka, Civil Engineering. **Heller, Roger A.**—Riley, Mechanical Engineering.

Haynes
Heaton, C.
Heer
Heins

Heacock
Heaton, E.
Heiman, G.
Heitmann

Heatherman
Heder
Heiman, R.
Heller

SENIORS: Hel—Hui

Helwig, Charles A. — Columbus, Agriculture. **Henderson, Florence**—Council Grove, Home Economics Teaching: Kappa Delta, Alpha Lambda Delta, Phi Upsilon Omicron, Omicron Nu, Kappa Delta Pi, Dean's Honor Roll, Home Ec. Coun. V-Pres., Home Ec. Ext. Club Pres., Univ. Ext. Club, Collegiate 4-H, 4-H Review Bus. Mgr., S.E.A. **Hendrix, Jack L.** — Carlyle, Agronomy: Alpha Gamma Rho, Univ. Ext. Club Pres., Collegiate 4-H, Klod & Kernal, Little Am. Royal, Intramurals.

Henry, Dale E. — Gridley, Electrical Engineering. **Hepler, Wayne C.**—Moran, Business Administration Accounting: Alpha Kappa Psi, Collegiate 4-H, Sigma Theta Epsilon, ISA, Wesley Found. Coun., IAChE. **Herren, Gary W.**—Nickerson, Mathematics.

Hess, Allen H. — Pittsburg, Chemical Engineering. **Heter, Jacqueline**—Sterling, Elementary Education. **Hickert, Joseph G.**—New Almelo, Business Administration.

Hickey, Richard F.—Meade, Chemical Engineering. **Higby, James G.**—Smith Center, Technical Agronomy. **Hildebrand, Gordon R.**—Stafford, Agricultural Education.

Helwig — Henderson — Hendrix
Henry — Hepler — Herren
Hess — Heter — Hickert
Hickey — Higby — Hildebrand

Hill, Kathryn M.—Wellington, History: Kappa Kappa Gamma Rush Chm., A&S Coun., S.E.A., MPC, LUNA. **Hill, Whayne B.**—Wichita, Veterinary Medicine: Alpha Zeta Chancellor, Stu. Chap. AVMA. **Hillen, Allen A.**—Miltonvale, Elementary Education: Kappa Delta Pi, Varsity Men's Glee, S.E.A.

Hinkle, Max M.—Hope, Pre-Law. **Hirt, Marianne L.**—Lucas, Foods and Nutrition: Mortar Board, Omicron Nu, Home Ec. Coun., Religious Coun., Professional Foods Club Pres., Newman Club Pres., Collegiate 4-H, Kansas Home Ec. College Clubs State Sec., School of Home Ec. Scholastic Recognition, Jr. Panhel. **Hixson, Warren C.**—Manhattan, Business Administration Accounting.

Hjelmfelt, David C.—Shawnee, History: Phi Kappa Phi, A&S Honors Program, Phi Alpha Theta, ISA, Intramurals. **Hoffman, Earl W.**—Centralia, Physics: Smith, Phi Kappa Phi, Phi Eta Sigma, AIP, Sigma Tau Award, Phi Lambda Upsilon Soph.

Hill, K. — Hill, W. — Hillen
Hinkle — Hirt — Hixson
Hjelmfelt — Hoffman, E. — Hoffman, J.

Hohner	Holliday	Hollister
Holloway	Holmberg	Holt
Holton	Hooker	Horn
Hostetler	Hotchkiss	Hott

Award, General Motors Scholarship. **Hoffman, Jack W.**—Newton, Mechanical Engineering: ASME, IAS.

Hohner, Gary A. — Smith Center, Feed Technology: Farm House, Alpha Zeta, Alpha Mu Sec., Treas., Milling Assn. Pres., Feed Technology Scholarship. **Holliday, Rose M.**—Kansas City, Elementary Education: S.E.A., DSF, MUN, Intramurals. **Hollister, Charles M.**—Kansas City, Mo., Business Administration: Young Rep., MMUN.

Holloway, Jerry L. — Washington, Speech: K-State Players Pres., Best Supporting Actor's Award, KSDB-FM. **Holmberg, Thomas A.**—McPherson, Mechanical Engineering. **Holt, Wendell G.**—Oak Hill, Technical Agronomy.

Holton, Ronald L. — Stafford, Nuclear Engineering: ANS. **Hooker, Jerry**—Leoti, History. **Horn, Dale V.**—McPherson, Business Administration Accounting: Kappa Sigma, Alpha Kappa Psi, Scabbard & Blade.

Hostetler, Keith M.—Harper, Mechanical Engineering: Alpha Kappa Lambda, Sigma Tau, Pi Tau Sigma Corres. Sec., Rec. Sec., ASME, "Engr. of the Month." **Hotchkiss, David A.**—Shelbyville, Ind., Industrial Technology. **Hott, James A.**—Wichita, Mathematics.

House, Eunice J.—Goodland, Home Economics Teaching: Pi Beta Phi, Omicron Nu Pres., Phi Upsilon Omicron Chaplain, Panhel. Coun. Pres., Big 8 Panhel. Coun. Pres., Home Ec. Teaching Club, Tribunal, Acacia Sweetheart, Homecoming Attendant, Am. Royal Candidate. **Howard, Thomas M.** — Central Line, Mich., Business Administration. **Hoyt, Evelyn M.**—Brewster, Family and Child Development: Phi Upsilon Omicron, Family and Child Development Club Sec., Treas., Collegiate 4-H, 4-H Review, S.E.A., ISA, Wesley Found., MPC, MUN.

Hoyt, Richard C. — Lake City, Minn., Milling Technology. **Hubbard, Dee J.**—Minneapolis, Speech Therapy. **Hubbs, Maurice L.**—Dorrance, Veterinary Medicine.

Hubert, Carolyn J. — Garden City, Elementary Education. **Huebner, Ray E.**—Bushton, Electrical Engineering: Phi Kappa Tau, AIEE, IRE, Young Rep., K-State Eng. Mag., MUN, Union Games and Rallies Comm., Cheerleaders Advisory Bd. **Huitt, George A.**—Cainsville, Mo., Physical Education: Phi Epsilon Kappa Historian-Ed.

House	Howard	Hoyt, E.
Hoyt, R.	Hubbard	Hubbs
Hubert	Huebner	Huitt

Humes
Humpert
Hutchinson
Hybskmann
Ibbetson

Iman
Imhof
Ingram
Irvine, J.
Irvine, M.

SENIORS: Hum—Kee

Humes, Mary A. — Topeka, Elementary Education: Pi Beta Phi V-Pres., Rush Chm., S.E.A. Rec. Sec., State S.E.A. Corr. Sec., Whi-Purs, Phi Sigma Chi Pres., V-Pres., YWCA V-Pres., Treas., MPC, AWS Orientation Comm., Union Games and Rallies Comm. **Humpert, Jacqueline C.**—Kansas City, Physical Education: Phems, S.E.A. **Hutchinson Darrell**—Wilsey, Speech. **Hybskmann, Sara J.**—Horton, Home Economics Teaching: Pi Beta Phi Pres., Phi Kappa Phi, Mortar Board, Chimes, Alpha Lambda Delta, Phi Upsilon Omicron, Omicron Nu, Putnam Scholar, Home Ec. Honors Program, Home Ec. Coun., Home Ec. Teaching Club Pres., Y-O Pub. Chm., S.E.A., Danforth Summer Fellow. Award. **Ibbetson, Russell W.**—Yates Center, Agriculture.

Iman, Ronald L.—Logan, Secondary Education: S.E.A. **Imhof, Doris M.** —Brewster, Home Economics Teaching. **Ingram, Kenneth G.**—Baxter Springs, Electrical Engineering. **Irvine, Joleen J.**—Stafford, English: Kappa Kappa Gamma Scholarship Chm., Phi Kappa Phi, Mortar Board, Chimes, Dean's Honor Roll, Phi Alpha Mu, Mu Phi Epsilon V-Pres., Kappa Delta Pi, A&S Honors Program, Stu. Coun. Rec. Sec., S.E.A., AWS V-Pres., Judicial Bd. Chm., Attorney General, K-State Singers, A Cappella, SGA Comm., A.G.O., Woodrow Wilson Fellow. Finalist. **Irvine, Marjorie K.**—Delphos, Elementary Education: Kappa Delta Pi, Dean's Honor Roll, S.E.A.

Jaax, Janice M. — Conway Springs, Elementary Education: Alpha Chi Omega, S.E.A. Rec. Sec., Women's Glee, Univ. Chorus, Newman Club Rec. Sec., Phi Sigma Chi. **Jadlow, Robert L.**—Nevada, Mo., Geography: Gamma Theta Upsilon, Geography Club, K-Club, Men's Glee, Varsity Track, Cross Country Capt. **Jahnke, Julia R.**—Junction City, Elementary Education: Alpha Xi Delta Pres., Stu. Coun., S.E.A., Whi-Purs, UCCF, Young Rep., Collegiate 4-H, Homecoming Queen Attendant, Miss Collegian. **James, Donald L.**—Eureka, Business Administration Accounting. **Janasek, Ronald E.**—Munden, Feed Technology: Sigma Chi, Alpha Zeta, Alpha Mu Pres., Jr. & Sr. Livestock, Meats Judging Team, Feed Technology Scholarship. **Janssen, Larry L.** —Phillipsburg, Statistics.

Janzen, Edward L.—Florence, Agricultural Economics: Phi Kappa Phi, Alpha Zeta, Phi Eta Sigma, Scabbard & Blade, Ag. Ec. Club, Gamma Sigma Delta Scholarship Award, Sears, Roebuck

Jaax
Janzen

Jadlow
Jefferies

Jahnke
Jensen

James
Joerg

Janasek
Johnson, A.

Janssen
Johnson, C.

Johnson, D.
Johnson, G.
Johnson, K.
Johnson, L.
Johnston

Joines
Jones, J.
Jones, L. R.
Jones, L. D.
Joy, D.

Scholarship, Woolworth 4-H Scholarship, Ralston Purina Scholarship. **Jefferies, Larry D.**—Wichita, Electrical Engineering. **Jensen, Gerald L.**—Lincoln, Mechanical Engineering: ASME. **Joerg, Karen P.**—Formoso, Art: Kappa Kappa Gamma, Delta Phi Delta, S.E.A., Newman Club, AWS Rep. **Johnson, Alvin J.**—Manhattan, Secondary Educaton: Dean's Honor Roll, LSA, S.E.A., Religious Coun. **Johnson, Chris A.** — Troy, Animal Husbandry.

Johnson, Dorothy C. — Zenith, Elementary Education: Delta Delta Delta Rec. Sec., Phi Sigma Chi Treas., S.E.A., Collegiate 4-H, Whi-Purs, Young Rep., K-Key Award. **Johnson, Greta L.**—Cimarron, Dietetics and Institutional Management. **Johnson, Karen K.**—Manhattan, Elementary Education. **Johnson, Lowell B.**—Manhattan, Business Administration Accounting. **Johnston, Arthur R.**—Lyons, Feed Technology: Tau Kappa Epsilon, Dean's Honor Roll, Alpha Mu, Intramurals.

Joines, Paul R. — Mission, Applied Music: Alpha Kappa Lambda, Phi Mu Alpha Sinfonia, A.G.O., Music Ed. Nat. Conf., Univ. Civic Orchestra. **Jones, John D.** — Hutchinson, Feed Technology. **Jones, Langley R.** — Liberal, Physical Sciences. **Jones, Lanny D.**—Frankfort, Wildlife Conservation: Masonic Club, Wildlife Soc. **Joy, Donald**—Hays, Mathematics.

Joy, Ronald—Hays, Secondary Education: Alpha Tau Omega, Young Rep., Collegiate 4-H, S.E.A. **Justice, William L.**—Shawnee, Feed Technology: Farm House, Alpha Zeta, Alpha Mu V-Pres., Historian, Dean's Honor Roll. **Justus, Larry P.**—Manhattan, Speech. **Kadel, James A.**—Beloit, Agricultural Economics. **Kahrs, Patsy J.**—Wichita, Textiles and Clothing: Gamma Phi Beta Historian, Parliamentarian, Phi Sigma Chi, Young Rep., Fr. Orientation Leader, Frog Club, MUN, MPC. **Kay, Gary L.**—Minneapolis, Agricultural Economics: Delta Sigma Phi, Sigma Theta Epsilon, Ag. Ed. Club, Ag. Ec. Club, Collegiate 4-H, Wesley Found., Intramurals.

Kazmaier, John A.—Eudora, Agricultural Economics. **Keane, Jean**—Kansas City, Mathematics: Kappa Kappa Gamma. **Keane, Joan**—Kansas City, Art Education: Kappa Kappa Gamma, Delta Phi Delta Treas., IPC Soc. Chm., S.E.A., Whi-Purs. **Keasling, James E.**—Protection, Secondary Education. **Keegan, Thomas M.**—Great Bend, Mathematics. **Keeny, Maurice G.**—Manhattan, Medical Technology: Phi Delta Theta, Blue Key Corres. Sec., MPC, MUN, MC Steering Comm., Clinic Club Pres., Flying Club, IFC, Young Rep.

Joy, R.
Kazmaier

Justice
Keane, Jean

Justus
Keane, Joan

Kadel
Keasling

Kahrs
Keegan

Kay
Keeney

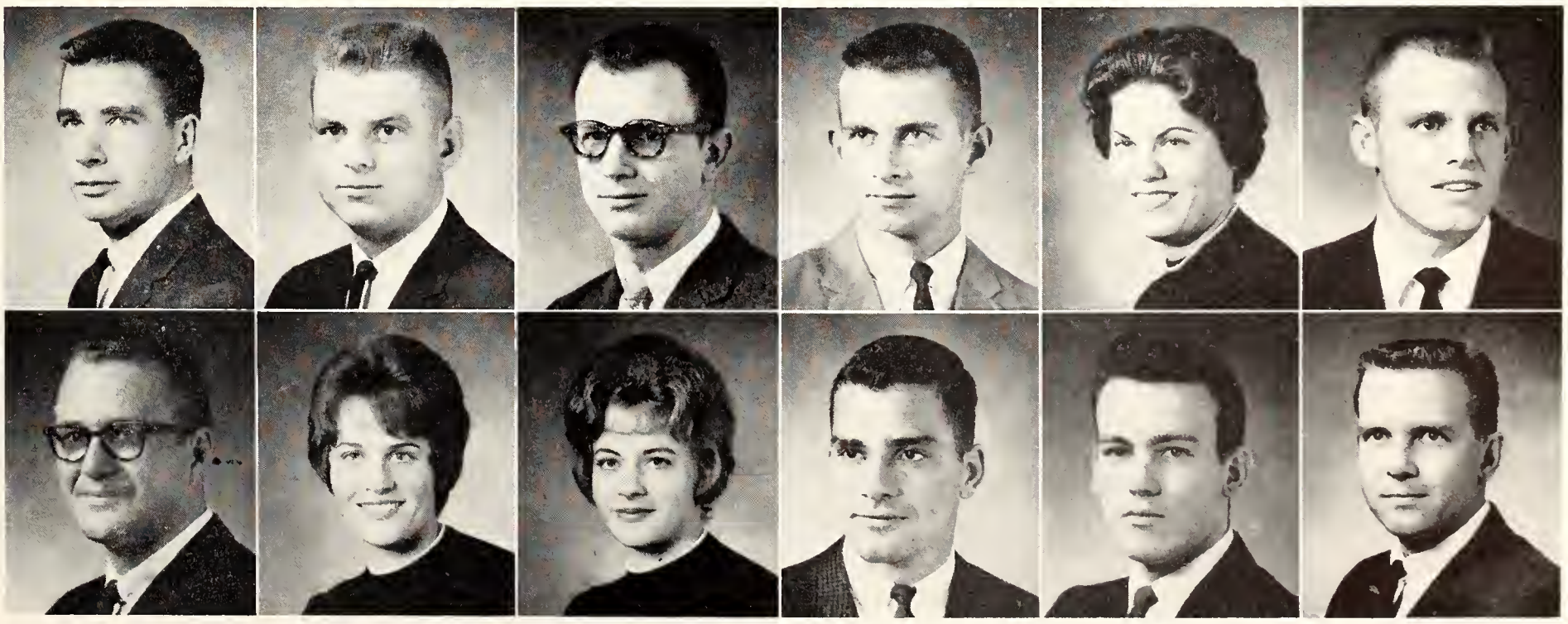

SENIORS: Kel—Lar

Keller, H.
Kepley
Kernohan
Kientz

Keller, L. W.
Kepner
Kerns
Kim

Keller, L. L.
Kerby
Kidwell
Kimsey

Keller, Harry L.—Ford, Electrical Engineering: Sigma Tau, Eta Kappa Nu, AIEE, IRE, Veterans Org., Eng. Open House. **Keller, Loren W.** — Hope, Business Administration: Kappa Sigma, Alpha Kappa Psi. **Keller, Lucinda L.**—Emporia, Mathematics: Alpha Lambda Delta, Pi Mu Epsilon, Kappa Delta Pi, A&S Honors Program, LUNA, MUN, Cosmopolitan Club Sec., Frog Club, AWS Comm., Canterbury Assn. Treas., Union Comm.

Kepley, Garry D.—Ulysses, Agriculture: Goodnow Sec., Sigma Theta Epsilon, Forensic Union, Collegiate 4-H, Wesley Found. Coun., Debate. **Kepner, M. James**—Overland Park, Business Administration. **Kerby, James H.**—Abilene, Business Administration Accounting.

Kernohan, Linda L.—Cherryvale, Home Economics Journalism: Phi Upsilon Omicron, Theta Sigma Phi, Dean's Honor Roll, Ag. Stu. Staff, Home Ec. Journalism Club, Hospitality Day Comm. **Kerns, Gerald L.** — Wichita, Technical Agronomy. **Kidwell, George L.**—Olathe, Chemical Engineering.

Kientz, Albert C.—Wamego, Agricultural Engineering. **Kim, Joong Y.**—Seoul, Korea, Architecture. **Kimsey, Forest M.**—Colby, Business Administration.

Kippes, Patrick M. — Ellis, Business Administration. **Kirk, Nancy L.**—Eureka, Physical Education: Alpha Xi Delta V-Pres., S.E.A., Whi-Purs, Phems, Chaparajos, Young Dem., Kappa Phi, Intramurals. **Klenda, Dean A.**—Marion, Agricultural Economics: Phi Kappa Theta, Arnold Air Soc., IAS, Religious Coun., Reserve Officers Assn. Medal. **Knapp, Dennis W.**—Oxford, Mathematics. **Knappenberger, Tom E.** — Olathe, Veterinary Medicine: Alpha Gamma Rho, Stu. Chap. AVMA V-Pres., Vet. Med. Open House Chm., Collegiate 4-H.

Knedlik, Cynthia A. — Manhattan, Elementary Education: S.E.A. **Knedlik, Michael C.**—Narka, Agricultural Economics. **Knepper, Elmer D.**—Kansas City, Mo., Business Administration Accounting: Alpha Phi Omega, Pershing Rifles, Signal Corps ROTC Outstanding Soph., DSF, Intramurals, Rifle Team. **Knight, Larry D.**—Lyndon, Electrical Engineering. **Knorr, Mary E.**—Manhattan, Elementary Education.

Kippes
Kirk
Klenda
Knapp
Knappenberger

Knedlik, C.
Knedlik, M.
Knepper
Knight
Knorr

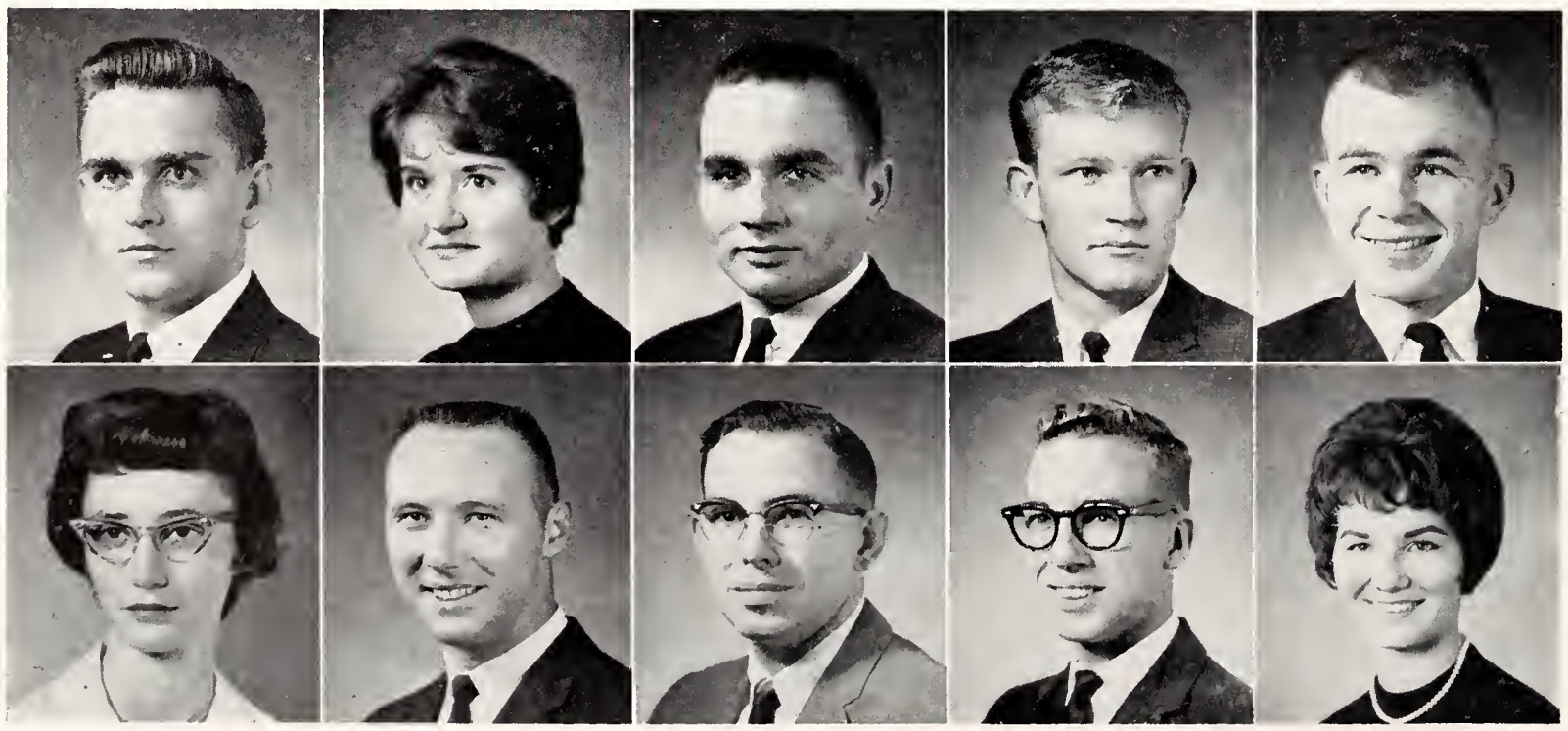

Koch, Carolyn F.—Kingman, Elementary Education: S.E.A. Award, OCW, Band, Wesley Found., ISA, Young Rep. **Kocher, Kenneth L.**—Hiawatha, Animal Husbandry: Block & Bridle, Jr. Livestock Judging Team. **Koci, Melvin D.**—Topeka, Electrical Engineering.

Koerner, Dallas R.—Wakefield, Civil Engineering. **Koester, Gene F.**—Ames, Electrical Engineering. **Koontz, Gary R.**—Haven, Geology: Straube, Sigma Gamma Epsilon, Williston Geology Club, Garvey Drilling Co. Scholarship, Scholarship House Award.

Kraft, Larry R.—Overland Park, Business Administration Accounting: Delta Tau Delta Treas., Alpha Kappa Psi, Order of Artus V-Pres., UPC, UGB. **Kramer, Richard B.**—Wellsville, Mechanical Engineering. **Krehbiel, Janver D.**—Pretty Prairie, Veterinary Medicine: Farm House, Blue Key, Alpha Zeta, Gamma Sigma Delta, Stu. Chap. AVMA, A Cappella, Mennonite Fellow.

Krob, Jimmy J.—Cuba, Physical Education: Smith, Phi Epsilon Kappa Pres., S.E.A., Dean's Honor Roll, Newman Club, Varsity Baseball, Phi Epsilon Kappa Scholarship Key. **Krueger, Sharon L.**—Omaha, Neb., Elementary Education. **Krus, Douglas G.**—Home, Veterinary Medicine: Phi Kappa Phi, Alpha Zeta, Stu. Chap. AVMA, Conservation Club.

Kruse, Max J.—Leoville, Business Administration Accounting. **Kruse, Ronald O.**—La Habra, Calif., Feed Technology. **Lackey, James R.**—Centralia, Business Administration Accounting. **Lackey, William M.**—Hutchinson, Civil Engineering: Chi Epsilon, ASCE, Engr. Open House. **Lamborn, Lorraine A.**—Leavenworth, Elementary Education: Dean's Honor Roll, Kappa Delta Pi, S.E.A.

Lampe, Daniel I.—St. Francis, Physical Education: Delta Sigma Phi V-Pres., Phi Epsilon Kappa, Varsity Wrestling. **Lamphear, Frederick C.**—Horton, Technical Agricultural Economics: Farm House, Alpha Zeta, Block & Bridle Sec., Ag. Ec. Club Pres., Ag. Ec. Debate. **Lane, James M.**—Wichita, Architecture: Delta Sigma Phi, AIA, K-State Engr. Mag., Intramurals. **Lane, Mitchell S.**—Wichita, Business Administration. **Larson, Larry L.**—Effingham, Agricultural Education: Farm House, Alpha Zeta, Kappa Delta Pi, Ag. Ed. Club, Collegiate 4-H, Ag. Week Mgr., Jr. & Sr. Dairy Judging Teams, Jr. Crop Judging Team, Sr. Leader Award, Intramurals.

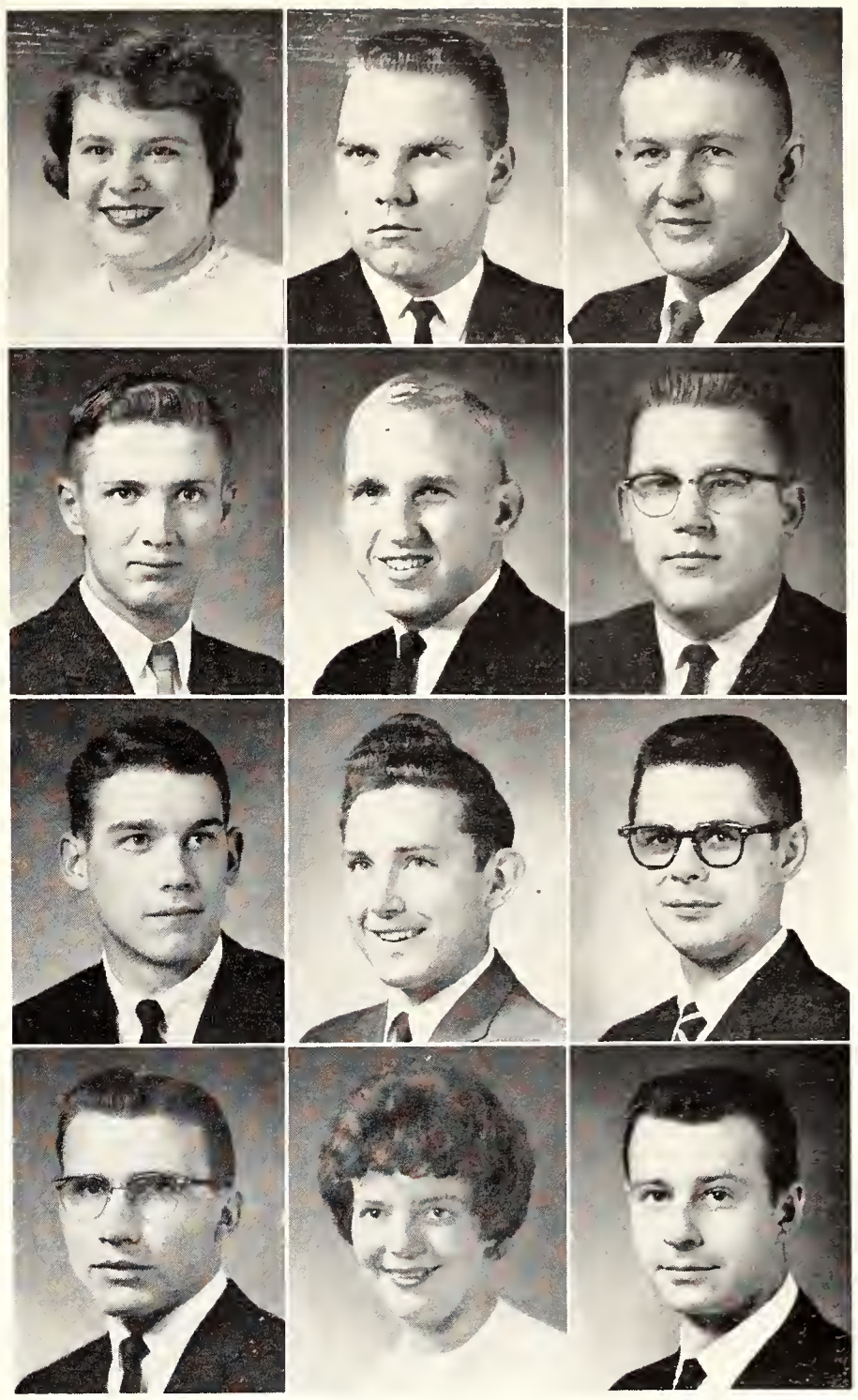

Koch
Koerner
Kraft
Krob

Kocher
Koester
Kramer
Krueger

Koci
Koontz
Krehbiel
Krus

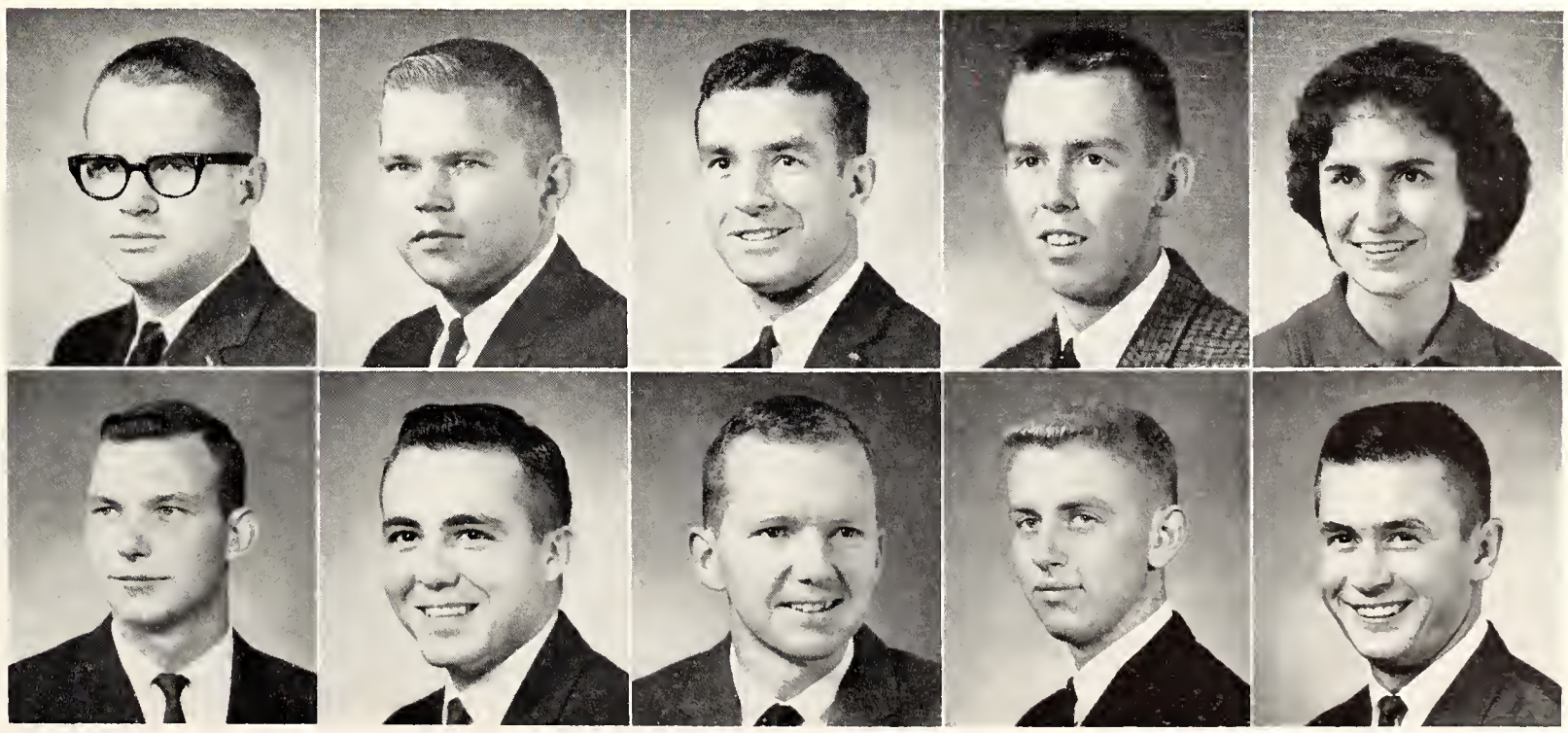

Kruse, M.
Kruse, R.
Lackey, J.
Lackey, W.
Lamborn

Lampe
Lamphear
Lane, J.
Lane, M.
Larson

Presenting a modern creative routine, members of Orchesis perform in their annual dance concert. Proceeds from the recital are used to send an outstanding member to a dance clinic held in New Britain, Connecticut, during the summer vacation.

SENIORS: Las—Mal

Lasho, Loretta E.—Kansas City, Business Administration: Kappa Delta, Phi Sigma Chi, Orchesis, Whi-Purs. **Laurie, John C.**—Atchison, Physical Education. **Laverentz, Joyce A.**—Isabel, Home Economics. **Law, Larry E.**—Wakeeney, Civil Engineering: ASCE Sec., Engr. Open House. **Leick, Robert T.**—Prairie Village, Business Administration: Goodnow Governing Bd., Seneca Pres., MUN, Intramurals. **Leikam, Joann**—Jetmore, Elementary Education.

Lentz, Elgene M.—Cheney, Agricultural Economics. **Lewis, Bessie L.**—Kansas City, Elementary Education. **Lewis, Margaret C.**—Cheyenne, Wyo., Home Economics and Extension: Home Ec. Teaching Club, Phi Sigma Chi, Newman Club, S.E.A., Religious Coun. **Lichtenauer, Joe F.**—Lenexa, Animal Husbandry: Block & Bridle Sec., Newman Club, Jr. Livestock, Sr. Wool Judging Teams. **Lilly, Janice M.**—Mentor, Veterinary

Lasho
Lentz

Laurie
Lewis, B.

Laverentz
Lewis, M.

Law
Lichtenauer

Leick
Lilly

Leikam
Lindell, D.

Medicine: Phi Kappa Phi, Alpha Lambda Delta, Stu. Chap. AVMA Sec., ISA, AWS Coun., Phi Sigma Chi, Borden Award. **Lindell, Dennis A.**—Jamestown, N. Y., Industrial Engineering.

Lindell, Marlene R.—Salina, Philosophy. **Lindholm, Larry G.**—Falun, Business Administration Accounting. **Linscheid, Larry L.**—Arlington, Nuclear Engineering: ANS, ISA, Engr. Open House.

Lippoldt, Thane A.—Dodge City, Mathematics. **Livengood, Dallas B.**—Clay Center, Business Administration Accounting. **Livengood, Sharon M.**—Clay Center, Secondary Education.

Lloyd, James T.—Wichita, Pre-Law. **Lockard, Daniel W.**—Salina, Mathematics. **Logback, James E.**—Clay Center, Business Administration: Pi Kappa Alpha, Alpha Kappa Psi Pres., Dean's Honor Roll, A&S Honors Program, SGA Elections Comm., Sr. Honors Comm., A Cappella, Young Rep., MUN, MPC, "Kiss Me Kate," Intramurals.

Long, Carl V.—Cameron, Mo., Business Administration: Tau Kappa Epsilon Pres. **Loper, Marion G.** — Plainville, Speech. **Loveland, Harvey M.**—Miltonvale, Elementary Education.

Lowe, Norman E. — Winfield, Architectural Engineering. **Ludlum, Howard E.**—Moran, Mechanical Engineering. **Lueb, James F.**—Seneca, Business Administration. **Lundgren, Daniel H.**—Topeka, Architecture. **MacFee, Gerald P.**—Lebanon, Neb., Veterinary Medicine: Farm House, Alpha Zeta, Soc. Coordinating Coun., Young Dem., Collegiate 4-H, Newman Club Soc. Chm., MPC, Intramurals.

Maddox, Monty B. — Hoisington, Secondary Education. **Magette, Lawrence W.** — Beloit, Business Administration. **Maguire, George P.**—New Rochele, N. Y., Mechanical Engineering. **Maison, Arthur L.**—Columbus, Business Administration. **Mallean, Henry G.** — Hanover, Electrical Engineering.

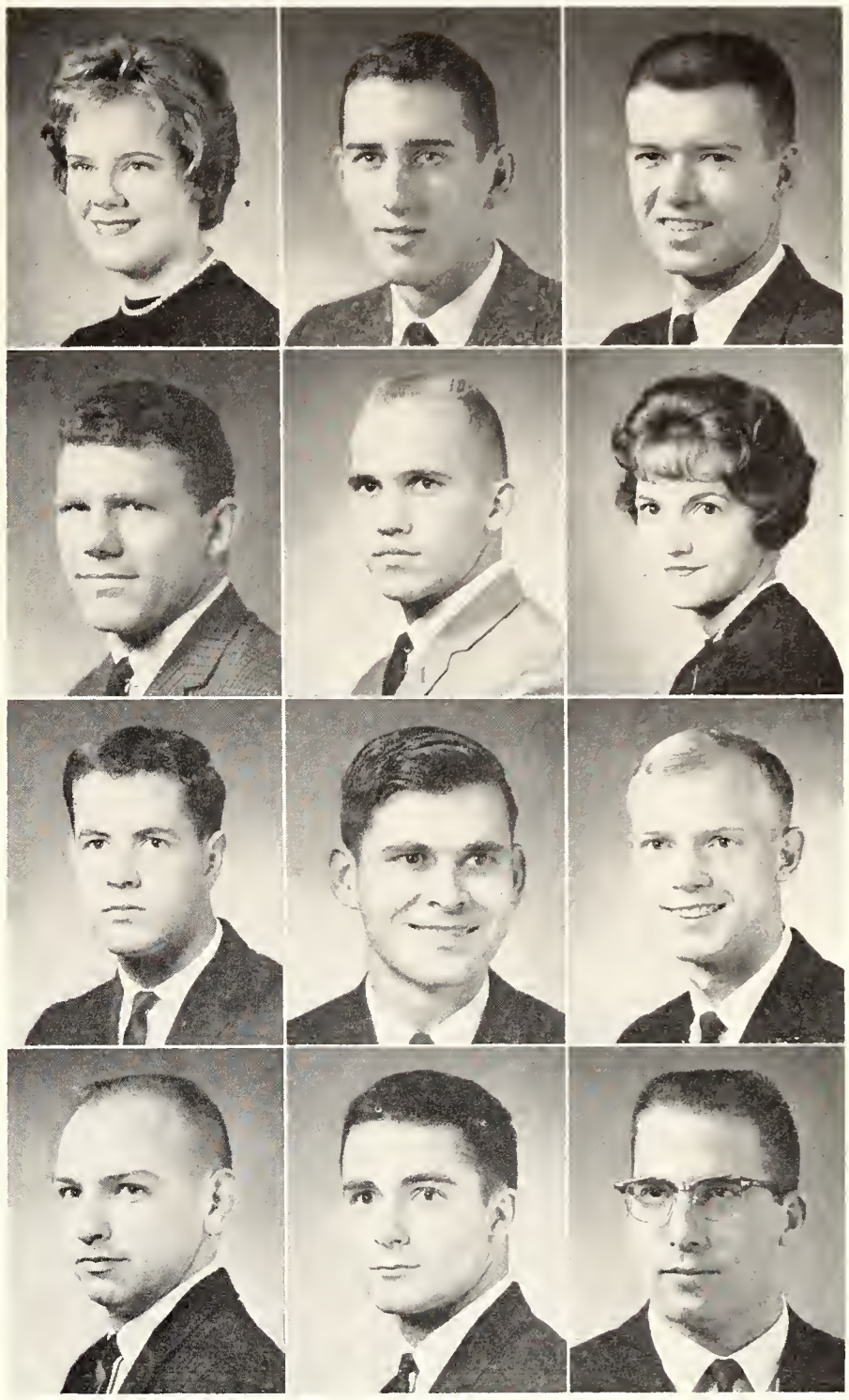

Lindell, M. **Lindholm** **Linscheid**
Lippoldt **Livengood, D.** **Livengood, S.**
Lloyd **Lockard** **Logback**
Long **Loper** **Loveland**

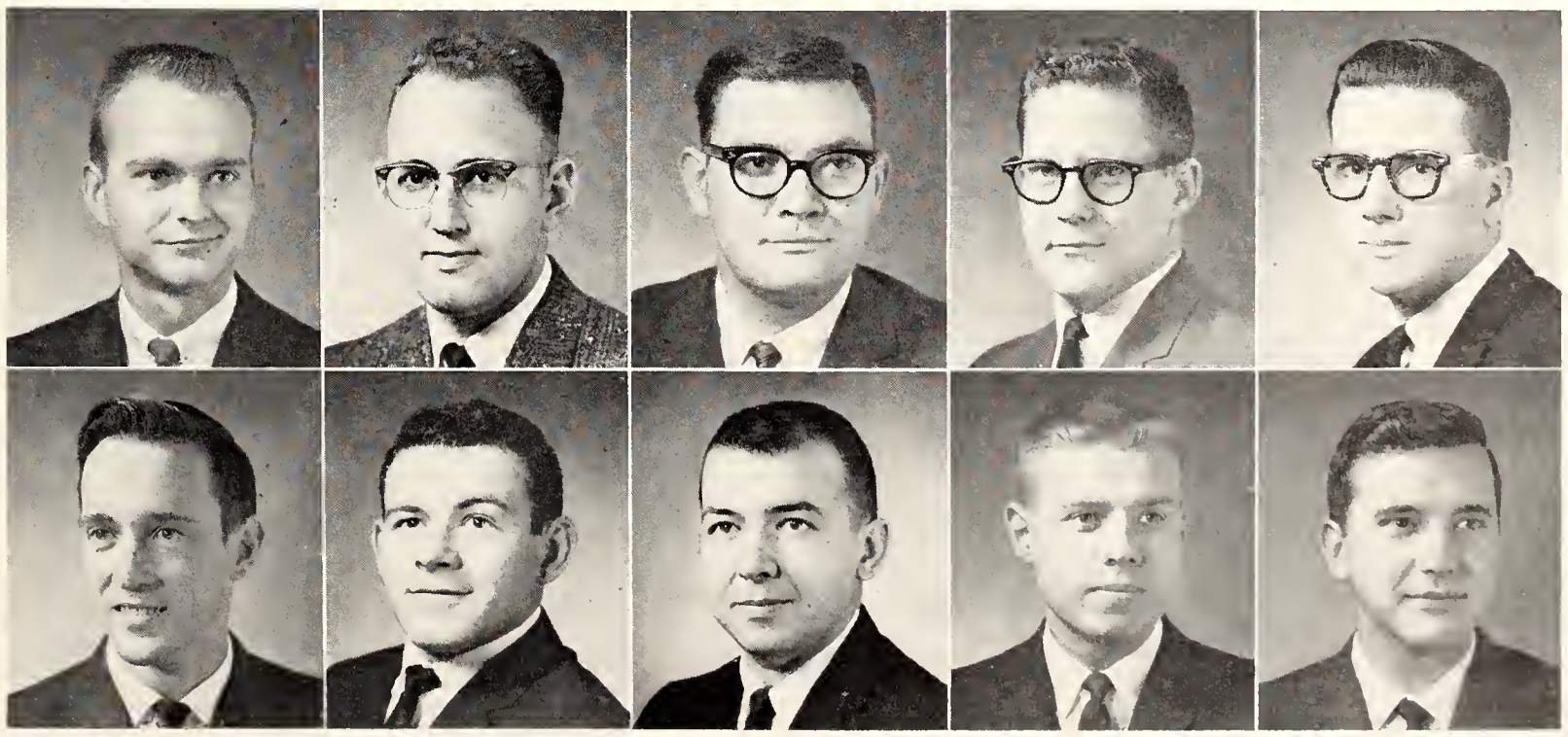

Lowe
Ludlum
Lueb
Lundgren
MacFee

Maddox
Magette
Maguire
Maison
Mallean

SENIORS: Man—Men

Mangelsdorf, B. Eugenia—Kansas City, Elementary Education: Pi Beta Phi Corres. Sec., Mortar Board, Chimes Treas., Kappa Delta Pi, Dean's Honor Roll, Royal Purple Ed., A&S Coun. Sec., S.E.A., YWCA V-Pres., K-Key Awards. **Manges, Loren E.**—Sylvia, Art Education. **Mansukhani, Manku M.**—Bombay, India, Geophysics: Cosmopolitan Club Pres., Intl. Relations Bd., India Assn., Dance Instruction Comm. Chm., MUN.

Markel, Frank L.—Montezuma, Business Administration Accounting: Kappa Sigma Grand Master of Ceremonies, Alpha Kappa Psi, SAB, Y-O Bus. Mgr., Young Dem., Varsity Men's Glee, Boeing Scholarship. **Marlin, Michael W.**—Topeka, Speech: Sigma Nu, Band, Varsity Men's Glee, A Cappella, K-State Players, Stu. Coun., Canterbury Assn. **Marsh, Jeanette G.**—Shawnee, Secondary Education: Pi Beta Phi, Phi Alpha Theta, Kappa Delta Pi, Phi Alpha Mu, S.E.A.

Mangelsdorf Manges Mansukhani
Markel Marlin Marsh
Marth Martin, G. Martin, T.

Marth, Albert C.—Bethel, Art. **Martin, George J.**—Welda, Electrical Engineering. **Martin, Thomas W.**—Manhattan, Veterinary Medicine: Stu. Chap. AVMA.

Masters, Roger N.—Stratton, Neb., Agronomy. **Mater, Eugene W.**—Olmitz, Agriculture: Dairy Club Treas., Newman Club, K-Club, Collegiate 4-H, Varsity Track. **Matkin, Susan K.**—Liberal, Sociology: Alpha Chi Omega, Sociology Club, AWS Coun., Young Dem., Phi Sigma Chi, YWCA.

Mattas, Richard E.—Wilson, Agricultural Education: Acropolis Sec.-Treas., Dean's Honor Roll, Ag. Ed. Treas., Newman Club, Intramurals. **Matthews, Vicki A.**—Clearwater, Secondary Education. **Mauck, Marilyn J.**—Goddard, Chemistry: Smurthwaite Treas., Alpha Lambda Delta, Band, Collegiate 4-H, Van Winkle Scholarship, King Chemical Scholarship, Natl. Science Found. Research Grant, Kansas Heart Found. Research Grant.

Maxwell, Curtis G.—Emporia, Chemistry: Delta Tau Delta Pres., Chi Epsilon, Sigma Tau, ASCE, Union Comm. Chm., UPC. **Maxwell, Keith A.**—Salina, Business Administration. **McCaslin, Jane E.**—Stockton, Business Administration: Delta Delta Delta, SGA Office Mgr., MUN Sec-Treas., MMUN.

McClintock, Tausca L.—Manhattan, Business Administration: Kappa Kappa Gamma Pledge Trainer, Mortar Board Historian,

Masters Mater Matkin
Mattas Matthews Mauck
Maxwell, C. Maxwell, K. McCaslin
McClintock McClung McCoy, H.

McCoy, N.
McDiffett
McFarland

McCubbin
McDonald, J.
McGee

McCurdy
McDonald, M.
McKenzie

Chimes, Alpha Lambda Delta, Phi Alpha Mu, Stu. Coun. Corres. Sec., Sr. Class Treas., UGB, SAB, Traffic Controls Bd., A&S Coun., William G. Freeman Scholarship. **McClung, Robert J.**—Goodland, Industrial Technology. **McCoy, Harold E.**—Paola, Veterinary Medicine.

McCoy, Nancy A.—Hiawatha, Elementary Education: Kappa Delta V-Pres., Pledge Trainer, S.E.A. Bd., Chm. of Comm., AWS Corres. Sec., Women's Glee. **McCubbin, Harold T.**—Almena, Business Administration. **McCurdy, Meredith E.** — Toronto, Architecture.

McDiffett, Clinton H.—Alta Vista, Animal Husbandry: Sigma Phi Epsilon, Dean's Honor Roll, Alpha Zeta, Young Rep., Jr. & Sr. Livestock Judging Teams, Block & Bridle, Kansas Ag. Stu. Staff, Little Am. Royal, Varsity Track, Intramurals. **McDonald, Joseph N.**—Scandia, Secondary Education. **McDonald, Marsha C.**—Leawood, Home Economics Art.

McFarland, Robert S.—Missoula, Mont., Secondary Education. **McGee, John W.**—Kiowa, Business Administration. **McKenzie, Patrick B.**—South Bend, Ind., Business Administration Accounting: Dean's Honor Roll, Alpha Kappa Psi, Newman Club, Varsity Basketball.

McKinnon, Lou A.—Leavenworth, Elementary Education: Pi Beta Phi, Young Rep., YWCA, S.E.A., Union Flash Card Comm. **McLaughlin, Frank**—Fort Smith, Ark., Veterinary Medicine: Alpha Zeta, Stu. Chap. AVMA Pres. **McLenon, Larry G.**—Atchison, Business Administration Accounting.

McManus, Phillip D.—Mission, Economics. **McMaster, Barton E.**—Topeka, Industrial Engineering: SSIE. **McMillan, Truman H.**—Stafford, Mathematics.

McNeil, Michel R.—Manhattan, Business Administration: Beta Theta Pi, Traffic Appeals Bd., Fr. Orientation Leader, Judo Club, Young Dem., MPC, MC, MUN, Sec. Cent. Fund. **McQuillan, Sondra K.**—Clearwater, Secondary Education: Alpha Xi Delta Treas., Pledge Trainer, Young Dem. Treas., Wesley Found., S.E.A., Collegiate 4-H, LUNA, Whi-Purs. **Means, Carol E.**—Iola, Textiles and Clothing: ISA, S.E.A., Clothing and Textiles Club, Van Zile Judicial Bd.

Mears, Betty I.—Beloit, Elementary Education: Alpha Xi Delta, Frog Club Sec., Treas., Chaparajos V-Pres., S.E.A., Collegiate 4-H Corres. Sec. **Meeks, Ellis M.**—Hutchinson, Electrical Engineering. **Mentgen, James R.**—Salina, Business Administration.

McKinnon
McManus
McNeil
Mears

McLaughlin
McMaster
McQuillan
Meeks

McLenon
McMillan
Means
Mentgen

Merrill
Mertz
Meyer
Michaelis, J.
Michaelis, R.

Middleton
Mikesell, G.
Mikesell, J.
Miles
Milks

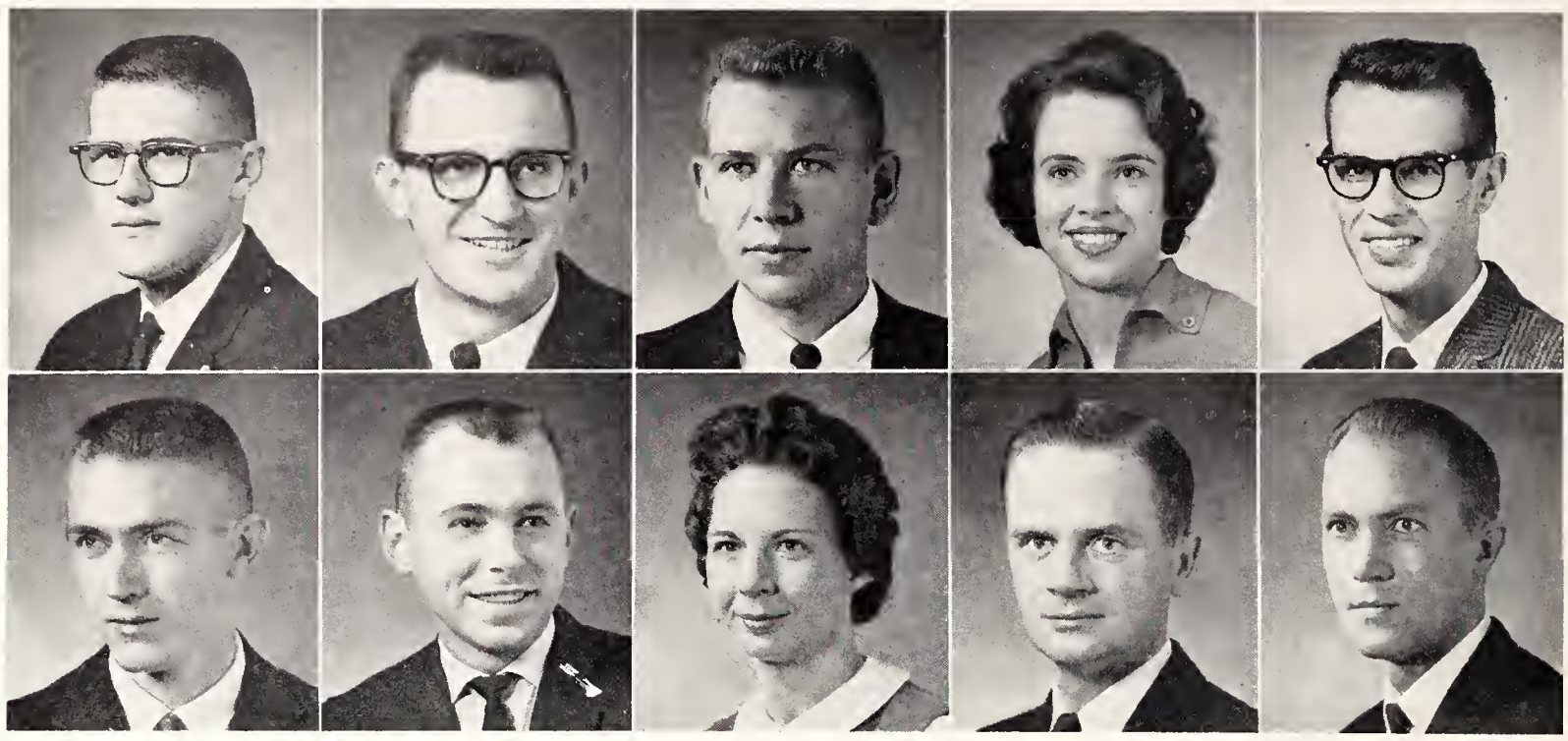

Miller, D.
Miller, J. E.
Miller, S.
Missildine

Miller, F.
Miller, L.
Miller, W.
Mistler

Miller, J. S.
Miller, M.
Minneman
Mistry

SENIORS: Mer—Mye

Merrill, Harry T.—La Crosse, Chemical Engineering. **Mertz, James L.** — Wamego, Chemistry: Beta Theta Pi, Scabbard & Blade Pres., ACS Treas., Chancery Club, IFC, Canterbury Assn., National IFC. **Meyer, William D.**—Washington, Business Administration. **Michaelis, Joellen W.**—Osborne, Home Economics Journalism: Phi Kappa Phi, Omicron Nu, Theta Sigma Phi, Home Ec. Journalism Club, Kansas Ag. Stu. Staff. **Michaelis, Ronald G.**—Osborne, Industrial Engineering and Business Administration: Sigma Nu, S.A.M., SSIE, Engr. Open House.

Middleton, Alvin L.—Oxford, Agricultural Economics. **Mikesell, Gordon G.**—Burden, Business Administration. **Mikesell, Joyce E.**—Courtland, Elementary Education. **Miles, Larry L.**—Green, Business Administration: Alpha Kappa Psi, Order of Artus, Dean's Honor Roll, Sec. Cent. Fund V-Chm., Fr. Baseball, Intramurals. **Milks, Bobby G.**—Parsons, Electrical Engineering.

Miller, Dennis M.—Kansas City, Business Administration Accounting. **Miller, Francis F.**—Sublette, Agricultural Engineering. **Miller, Jack S.** — Scott City, Architecture: Lambda Chi Alpha, AIA.

Miller, John E.—Cherryvale, Agricultural Engineering: ASAE V-Pres., Sec., Treas., State ASAE V-Pres., Engr. Open House, Poultry Judging Team. **Miller, Larry D.**—Phillipsburg, Electrical Engineering. **Miller, Merle M.** — Belleville, Technical Journalism: Delta Tau Delta, Sigma Delta Chi Pres., Treas., Kappa Alpha Mu Pres., Scabbard & Blade, Royal Purple Bus. Mgr., Bd. of Stu. Pub., Y-O Program Comm.

Miller, Sharon L.—Delia, Dietetics and Institutional Management: Professional Foods Club, Kappa Phi. **Miller, William D.**—Chappell, Neb., Architecture. **Minneman, John A.**—Salina, Veterinary Medicine: Stu. Chap. AVMA.

Missildine, Gay A.—Kansas City, Mo., Elementary Education: Alpha Chi Omega Treas., Kappa Delta Pi, Whi-Purs, S.E.A. Advisory Bd., YWCA Cab., Y-Mart Chm. **Mistler, Richard E.**—Topeka, Chemical Engineering: Sigma Alpha Epsilon Pres., Blue Key, Phi Eta Sigma Pres., Steel Ring, Sigma Tau, Eng. Coun., Judo Club, Debate. **Mistry, Jitendra M.**—Ahmedabad, India, Architectural Engineering.

Mock, F.
Mock, K.
Moline
Mollhagen
Moore, A.

Moore, D.
Moore, J.
Morgan, B.
Morgan, K.
Morgan, S.

Mock, Frank E. — Hutchinson, Mathematics: Theta Xi, IPC, Varsity Men's Glee Pub. Chm., Intramurals. **Mock, Karen S.**—Wellsville, Elementary Education. **Moline, Mary A.**—Gypsum, Elementary Education: S.E.A., Kappa Phi. **Mollhagen, Patricia**—Scott City, Home Economics Teaching. **Moore, Alan A.**—Wichita, Electrical Engineering: Straube V-Pres., Eta Kappa Nu, Sigma Tau, Phi Mu Alpa Sinfonia, AIEE, Collegiate 4-H, Concert and Marching Bands, Intramurals.

Moore, David W. — Wichita, Business Administration: Tau Kappa Epsilon Historian, Men's Glee, K-State Players, Y-O Pub. Comm., LUNA, MPC. **Moore, Jack D.** — Wheeling, W. Va., Zoology. **Morgan, Brenda J.** — Goodland, Home Economics Teaching: Pi Beta Phi, Phi Upsilon Omicron Treas., Home Ec. Coun., Panhel Coun., Angel Flight, S.E.A., Cosmopolitan Club, Young Dem. Sec., UCCF, Collegiate 4-H, Whi-Purs, Sr. Class Sec., Home Ec. Teaching Club, Cheerleader, Barnwarmer Queen, Homecoming Queen Attendant, Finland IFYE. **Morgan, Kent**—Atwood, Secondary Education. **Morgan, Stanley W.**—Atwood, Secondary Education.

Morgan, Virginia S.—Concordia, Home Economics Journalism: Omicron Nu Ed., Theta Sigma Phi Sec., Dean's Honor Roll, Royal Purple Ed. Staff, Home Ec. Journalism Club V-Pres., Women's Glee, Whi-Purs, Boyd Journalism Scholarship. **Morgenson, David L.**—Salina, Business Administration. **Morris, Clay A.** — Coldwater, Mechanical Engineering: Pi Tau Sigma, ASME, Young Dem., Engr. Open House, Socony Mobil Scholarship.

Morrison, Billy G. — La Harpe, Mathematics: Dean's Honor Roll, Intramurals. **Mortensen, Alvin N.**—Albuquerque, N. M., Electrical Engineering. **Morton, Don F.**—Lebanon, Ind., Mathematics.

Morton, Harold L.—Beverly, Feed Technology. **Mosier, Donald L.** — Hoxie, Veterinary Medicine: Alpha Zeta, Stu. Chap. AVMA. **Mulloy, Martha S.**—Wichita, Modern Languages: Chi Omega, Angel Flight, Panhel. Coun., Young Dem., Newman Club, Phi Sigma Chi.

Munger, Leonard A. — Dodge City, Electrical Engineering. **Murtada, Muwaffaq A.**—Amman, Jordan, Electrical Engineering. **Myers, Samuel T.**—Hiawatha, Business Administration.

Morgan, V.
Morrison
Morton, H.
Munger

Morgenson
Mortensen
Mosier
Murtada

Morris
Morton, D.
Mulloy
Myers

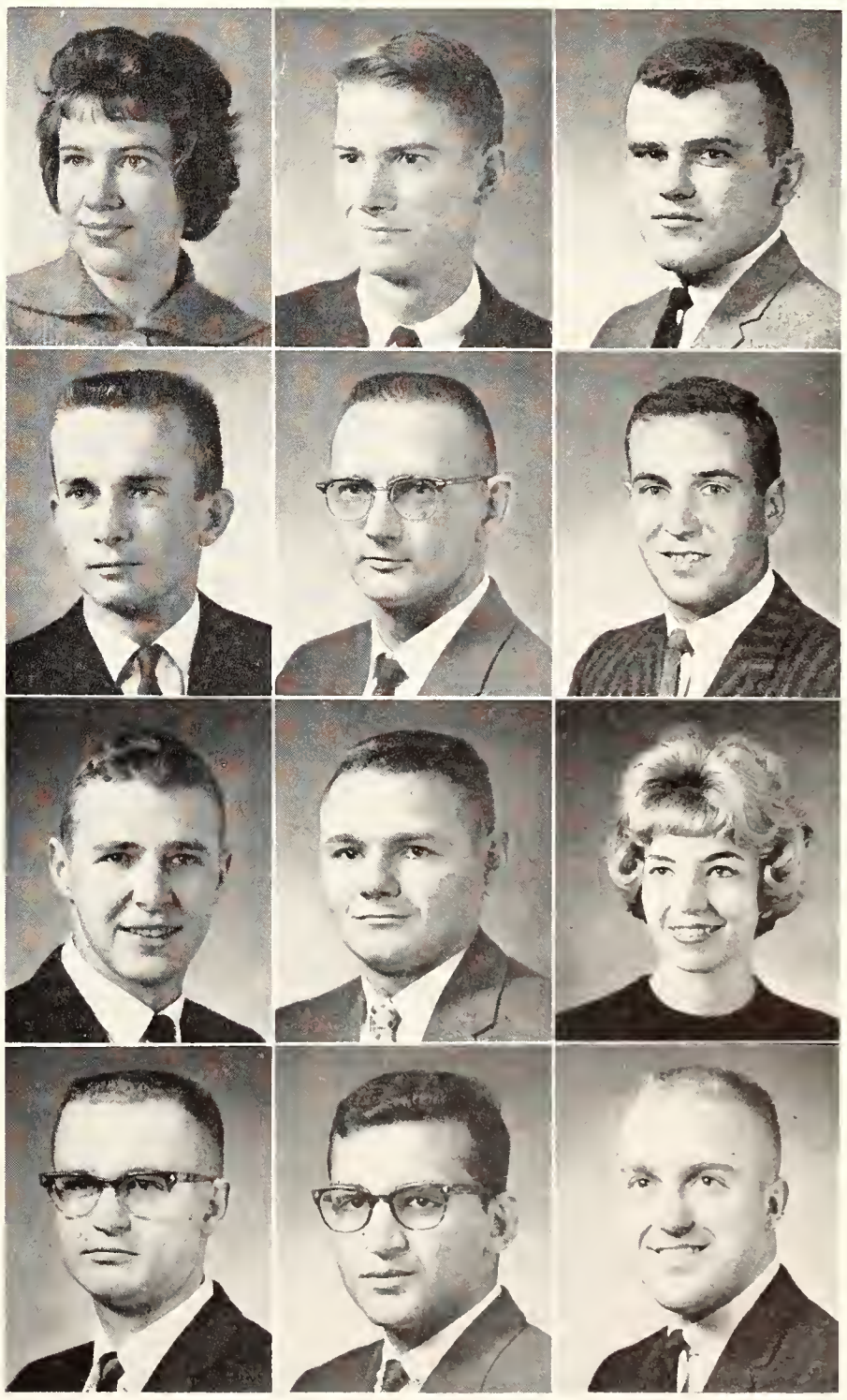

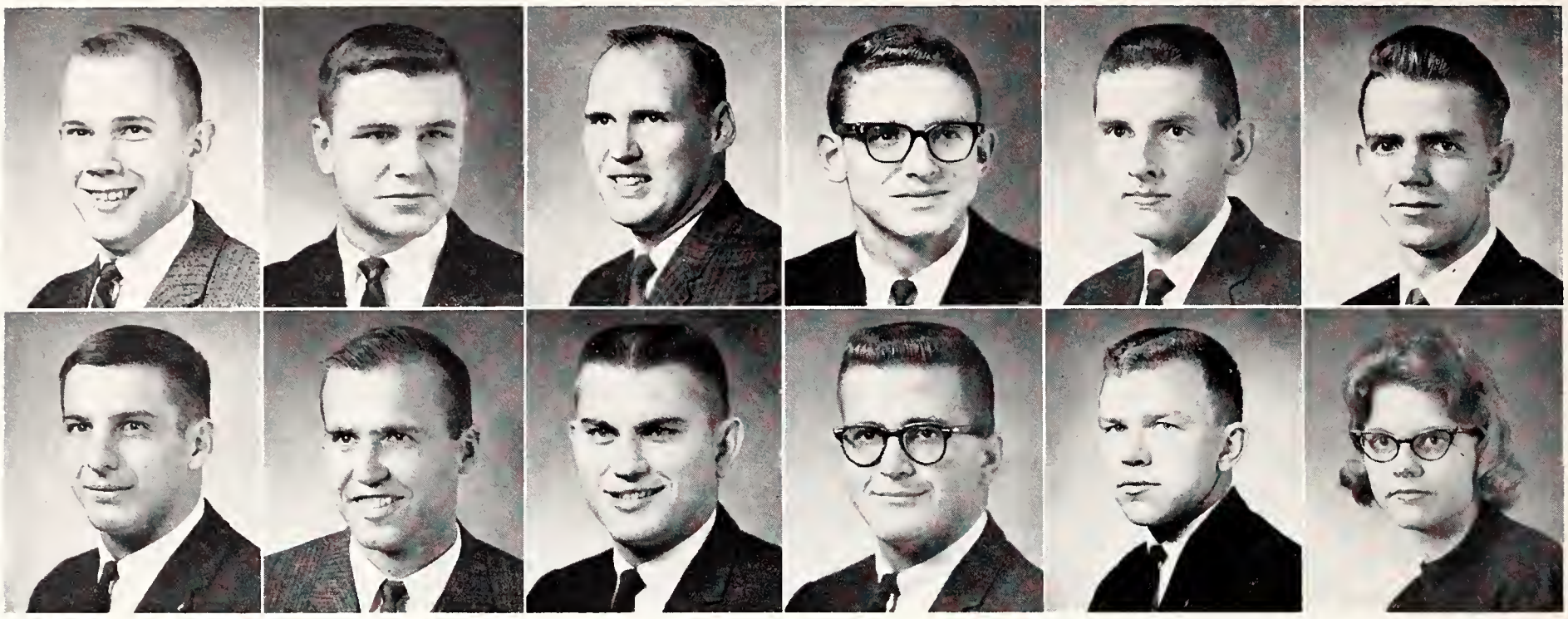

Nass
Nelson, Gary W.

Naugle
Nelson, G. A.

Neal
Nelson, Glen W.

Neff, J.
Nelson, J.

Neff, R.
Nelson, L.

Nelson, A.
Nelson, M.

SENIORS: Nas—Pan

Nass, James W.—Atchison, Secondary Education: Phi Kappa Theta Pres., S.E.A., Newman Club, Fr. Orientation Comm. **Naugle, Kent**—Wichita, Pre-Law. **Neal, Don E.**—Mt. Vernon, Ill., Mechanical Engineering. **Neff, James R.** — Topeka, Pre-Medicine: Pi Kappa Alpha Pres., Phi Eta Sigma, A&S Honors Program, Univ. Party Pres., Clinic Club, K-Club, Varsity Track. **Neff, Rex C.**—Udall, Feed Technology. **Nelson, Arlyn G.**—McPherson, Electrical Engineering: Sigma Tau, Eta Kappa Nu, AIEE, Young Dem., Collegiate 4-H, Engr. Open House.

Nelson, Gary W.—Summerfield, Mechanical Engineering: Phi Delta Theta, Pi Tau Sigma, ASME, IAS, Berry Memorial Scholarship, Maytag Scholarship. **Nelson, Glen A.**—Riley, Business Administration: Varsity Track. **Nelson, Glen W.**—Hutchinson, Physical Education. **Nelson, James C.**—Topeka, Industrial Engineering. **Nelson, Larry J.** — Bridgeport, Agricultural Economics: Beta Sigma Psi, Am. Assn. of Ag. Ec., LSA, Intramurals. **Nelson, Marlene S.**—Randolph, Elementary Education.

Newman, Darrell F. — Junction City, Nuclear Engineering. **Newsom, Dean L.** — Lewis, Mathematics: S.E.A., A Cappella, Intramurals. **Newton, David W.** — Spring Hill, Technical Agronomy: Alpha Tau Omega, Scabbard & Blade, Ag. Coun., Agronomy Club. **Nickols, Elwin H.**—Manhattan, Architecture: Veterans Org., AIA Sec. **Nickum, Richard G.**—Kansas City, Business Administration Accounting: Theta Xi, IFC, Pershing Rifles, Newman Club, Intramurals.

Nivert, Albert G.—Ogden, Secondary Education. **Nixon, Bernard T.**—Brattleboro, Vt., Business Administration. **Noe, Norman L.**—Topeka, Electrical Engineering. **Nolan, Thomas J.**—Junction City, Mechanical Engineering. **Nomura, Pauline S.**—Honolulu, Hawaii, Dietetics and Institutional Management: Professional Foods Club Sec., AWS Rep.

Newman
Newsom
Newton
Nickols
Nickum

Nivert
Nixon
Noe
Nolan
Nomura

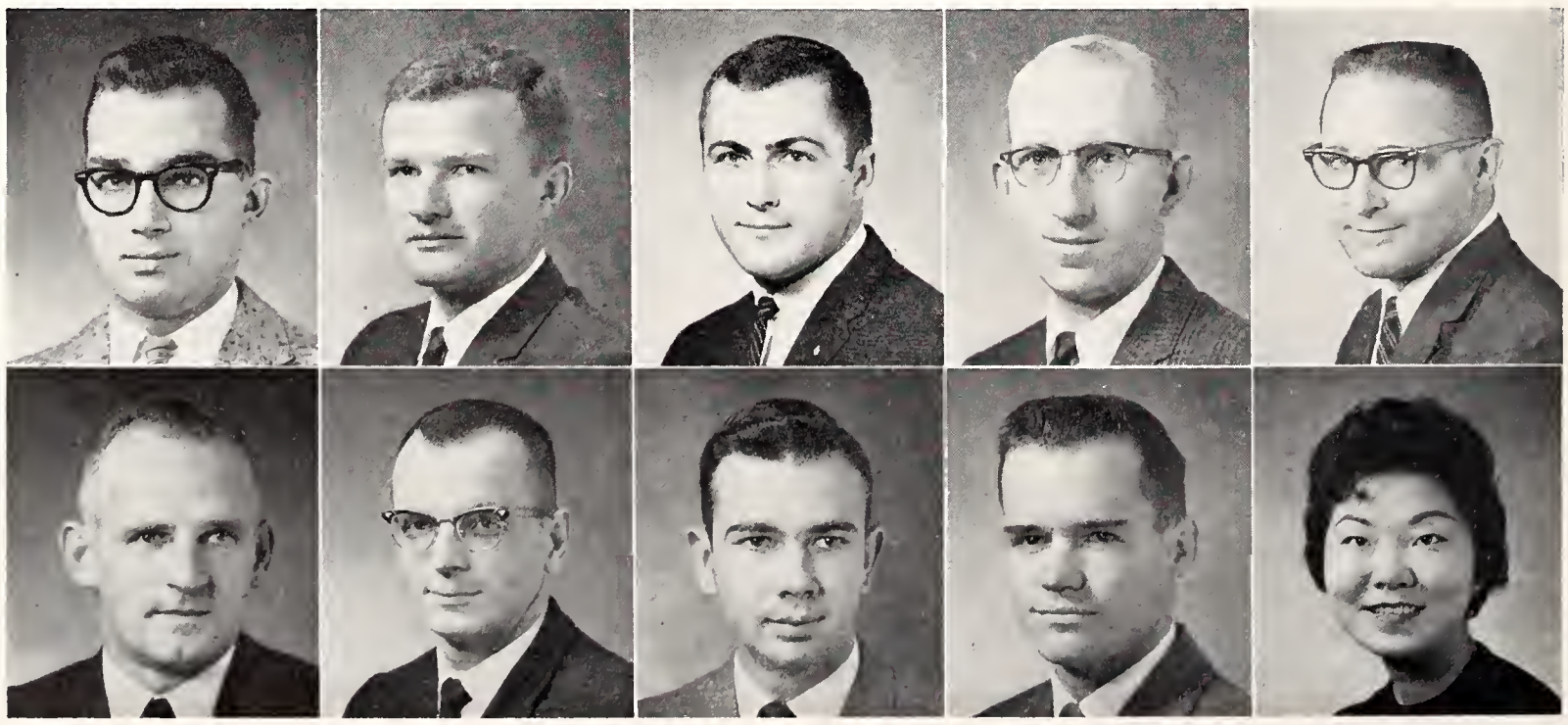

Norris, G.
O'Conner

Norris, L.
O'Fallon

Oberhelman
Ogan

Oblander
Oldham

Oborny
Olsen

Ochs
Olson, L.

Norris, Gayle C.—Hutchinson, Chemistry. **Norris, Larry A.**—Wellington, Architecture. **Oberhelman, Janice K.**—Independence, Mo., Home Economics Teaching: Home Ec. Club, S.E.A., Cosmopolitan Club Soc. Chm., Program Chm., UCCF, Boyd RA, Whi-Purs, All Women's Day Pub. Chm., Intl. Relations Bd., PTP. **Oblander, Robert L.**—Liberal, Secondary Education: Lambda Chi Alpha, S.E.A., Young Rep. **Oborny, Edward J.**—Bison. Agronomy: Acropolis Pres., V-Pres., Sec.-Treas., Marching and Varsity Bands, Newman Club, Intramurals. **Ochs, Theodore**—Hoisington, Mechanical Engineering.

O'Conner, Rebecca D. — Macksville, Sociology. **O'Fallon, Kerry K.**—Manhattan, Medical Technology. **Ogan, Peggy J.**—Overland Park, Elementary Education: Chi Omega V-Pres., Kappa Delta Pi, S.E.A., UPC, Religious Coun., AWS Treas. **Oldham, Karen J.**—Hays, Elementary Education: Alpha Delta Pi, Dean's Honor Roll, Kappa Delta Pi, S.E.A., Panhel. Coun., Royal Purple Ed. Staff, Women's Glee, MUN, MPC, Homecoming Coordinating Comm. **Olsen, Robert D.**—Burlingame, Secondary Education: Publius Ed., Young Dem. State Sec., Pol. Sci. Club, Veterans Org. Treas., Chancery Club, Forensic Union, MPC, MUN. **Olson, Larry A.** — Erie, Electrical Engineering: Phi Kappa Phi, Sigma Tau Sec., Eta Kappa Nu Treas., Senior Leader Award, LSA, AIP, IRE.

Olson, Merrilyn J.—Norton, Elementary Education. **Onuma, Masayoshi**—Hilo, Hawaii, Architecture. **Oppy, Paula J.**—Manhattan, Medical Technology. **Osborn, James E.** — Riverton, Veterinary Medicine: Stu. Chap. AVMA. **Ott, Tommy C.**—Eldorado, Architecture.

Owen, Dennis C. — Prairie Village, Business Administration. **Pack, Nola B.** — Winfield, Family and Child Development. **Page, Robert L.**—Pond Creek, Okla., Landscape Design. **Pangburn, Robert C.**—Fairborn, Ohio, Psychology. **Pannbacker, Rebecca** — Manhattan, Music Education: Chi Omega, Mu Phi Epsilon Pres., Sec., Kappa Delta Pi, MENC, A.G.O. Sec.

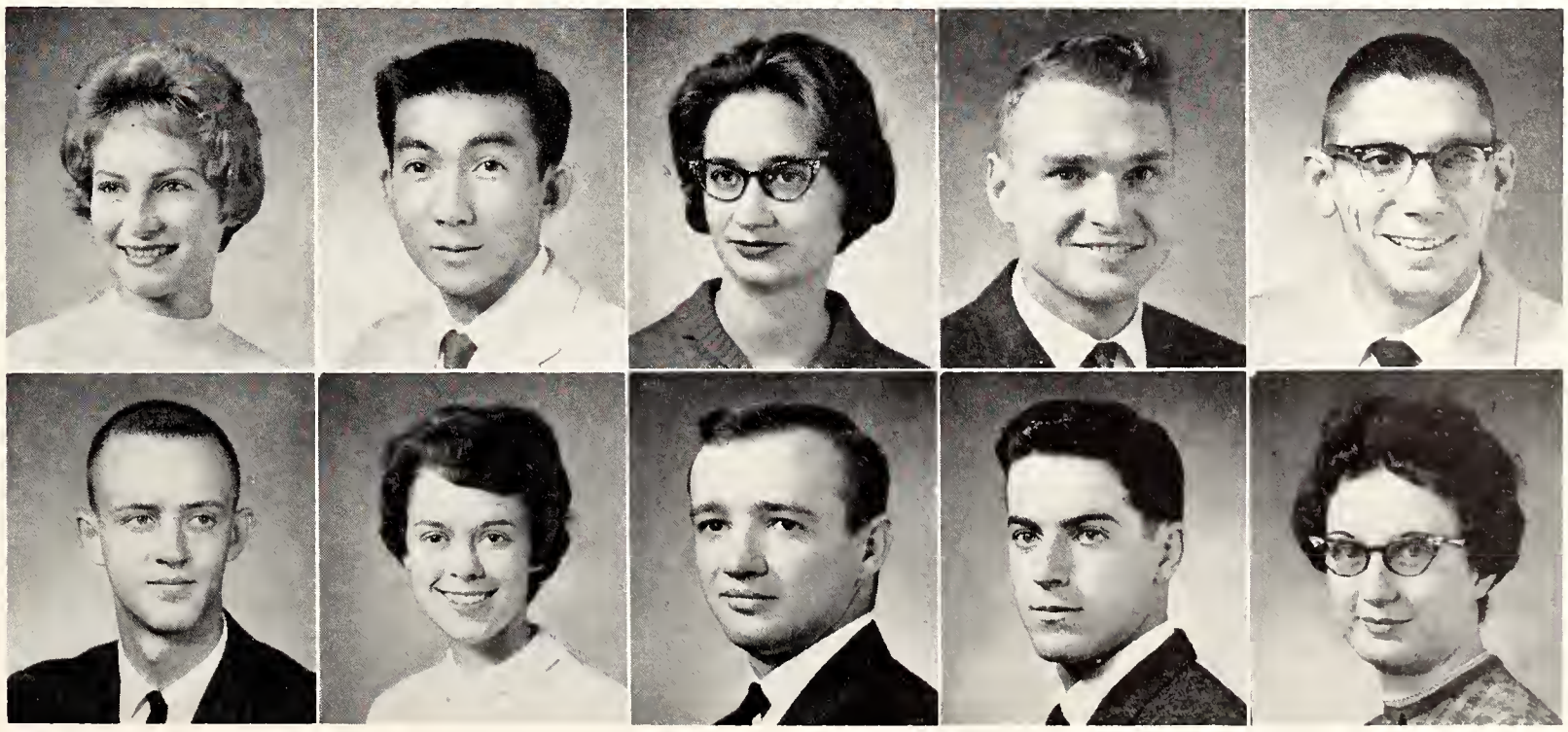

Olson, M.
Onuma
Oppy
Osborn
Ott

Owen
Pack
Page
Pangburn
Panbacker,
Rebecca

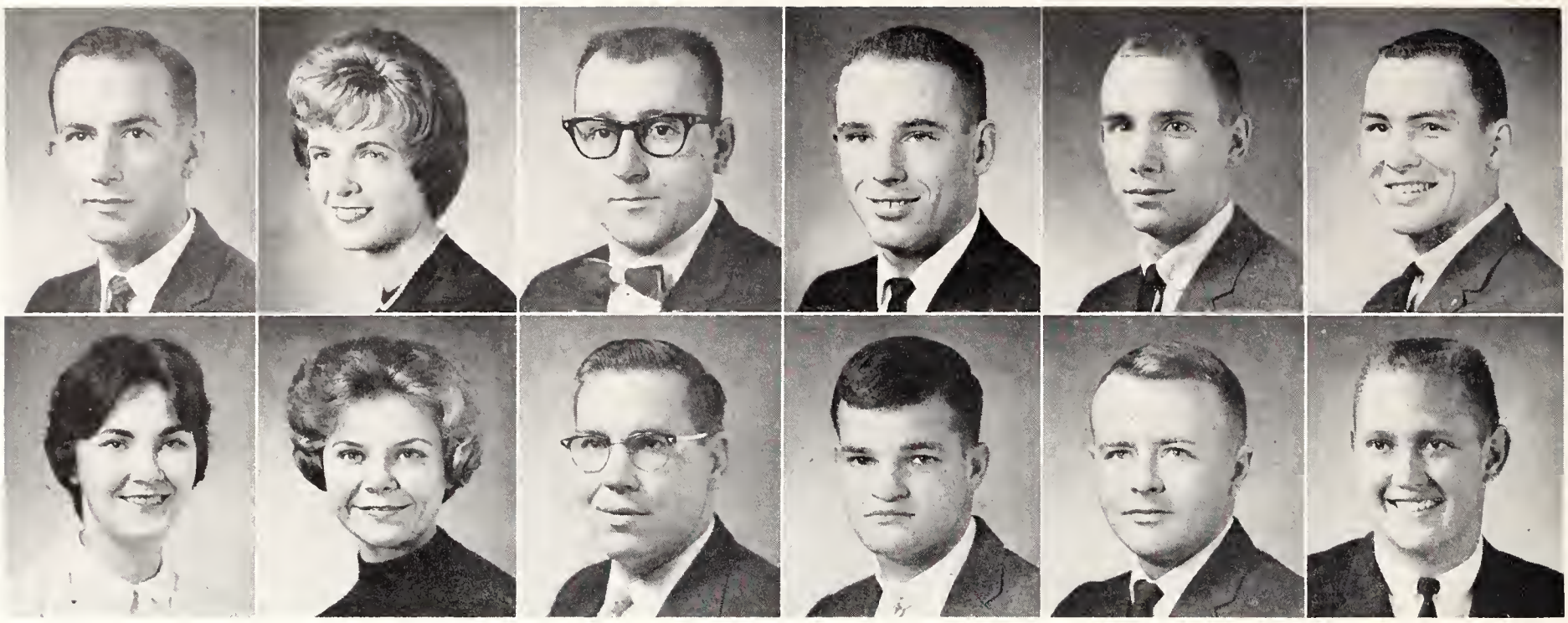

Pannbacker
Patterson, V.

Parker
Pearson, C.

Parks
Pearson, H.

Parr
Peters

Parrish
Petersilie

Patterson, C.
Peterson, G.

SENIORS: Pan—Pri

Pannbacker, Richard — Washington, Chemistry: Alpha Tau Omega, Phi Lambda Upsilon, Phi Eta Sigma, A&S Honors Program, ACS Pres. **Parker, Dorothy A.**—Clearwater, Pre-Law: Gamma Phi Beta Pres., Mortar Board, Chimes, Kappa Delta Pi, Phi Alpha Mu, S.E.A., Phi Sigma Chi, Young Rep., Union Comm., MUN Steering Comm., MPC. **Parks, Thomas W.**—Dorchester, Neb., Veterinary Medicine: Stu. Chap. AVMA. **Parr, David W.**—McPherson, Pre-Law: Delta Upsilon Corres. Sec., Chancery Club, AFROTC Rifle Team, MUN, MPC. **Parrish, Douglas T.**—Prairie Village, Business Administration. **Patterson, Clarence**—Garden City, Business Administration.

Patterson, Vivian M.—Shawnee Mission, Modern Languages: Alpha Chi Omega Pres., Stu. Coun. **Pearson, Carolyn V.**—Clyde, Elementary Education: Kappa Delta Pi, Dean's Honor Roll, Women's Glee, S.E.A. **Pearson, Harry R.**—Manhattan, Electrical Engineering. **Peters, Daniel S.**—Shawnee Mission, Animal Husbandry: ISA, Collegiate FFA. **Petersilie, William**—Ness City, Architecture. **Peterson, Gary L.**—Marquette, Mechanical Engineering: Sigma Phi Epsilon, A.S.M.E., M.E. Jr. Class Treas., Engr. Open House, AFROTC Assn. Treas., Intramurals.

Three hundred women will occupy the new women's dormitory in the fall of 1962. The first one of a quadrangle planned for the site northeast of the campus, the native limestone structure is valued a $1,300,000, including the furniture.

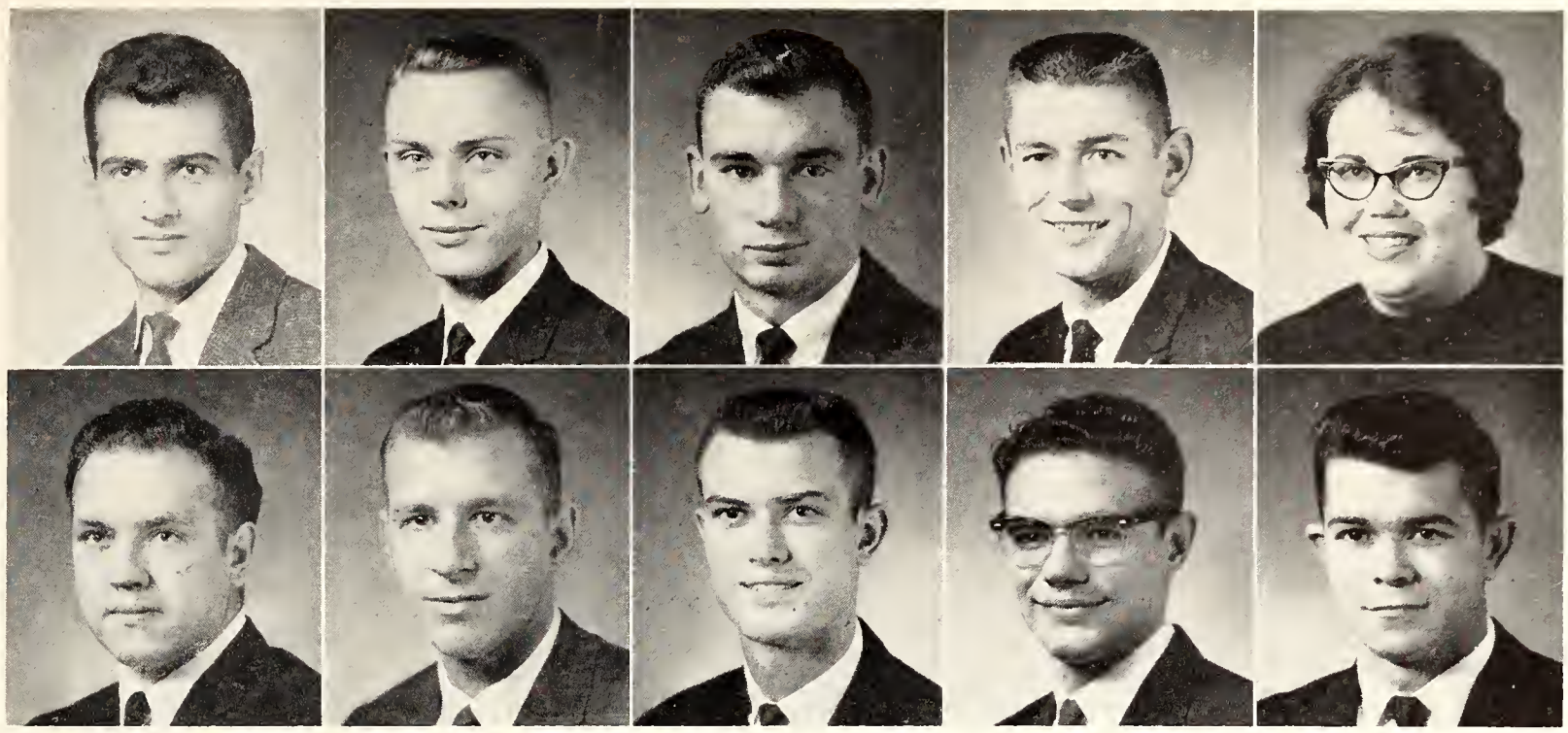

Peterson, J. D.
Peterson, J. E.
Peugh
Pfister
Phillips, C.

Phillips, D.
Phipps
Pickett
Pickinpaugh
Pierson

Peterson, John D.—Grand Island, Neb., Electrical Engineering. **Peterson, Jon E.**—Basking Ridge, N. J., Business Administration: Alpha Kappa Lambda Treas., Alpha Kappa Psi, Order of Artus, Concert and Marching Bands, Collegian Photographer. **Peugh, William E.** — Mankato, Physical Education. **Pfister, Ronald L.**—Hiawatha, Secondary Education: Sigma Phi Epsilon, Phi Eta Sigma, Dean's Honor Roll, S.E.A. **Phillips, Catherine A.** —Kansas City, Art Education.

Phillips, Duane R.—Hutchinson, Milling Technology. **Phipps, George H.**—Mission, Veterinary Medicine: Beta Theta Pi Pres., Phi Kappa Phi, Phi Eta Sigma, Alpha Zeta, Stu. Chap. AVMA, Outstanding ROTC Cadet, Apportionment Bd. **Pickett, Herschel R.** — Goodland, Agricultural Economics. **Pickinpaugh, Elden R.** — Hastings, Neb., Electrical Engineering. **Pierson, George P.**—Eaton, Ind., Veterinary Medicine: Phi Kappa Phi, Alpha Zeta, Stu. Chap. AVMA, Gamma Sigma Delta Soph. Rec., General Scholarship Fund.

Pippenger, Milton L.—Ottawa, Elementary Education. **Poor, Ronald R.**—Chanute, Business Administration: Alpha Gamma Rho Treas., Alpha Kappa Psi, SGA Elections Comm. Chm., 4-H Review Feature Ed. **Porter, John D.** — Mt. Hope, Business Administration.

Porter, Judith A.—Viola, Dietetics and Institutional Management. **Porterfield, Jerry L.** — St. Petersburg, Fla., Electrical Engineering. **Powell, Bertie L.**—Liberal, Business Administration: Alpha Delta Pi Rush Chm., MPC, Women's Glee, Y-O Asst. Producer.

Powell, Forrest N. — Mankato, Veterinary Medicine. **Powell, Richard L.** — Salt Lake City, Utah, Pre-Dental: Lambda Chi Alpha V-Pres., Phi Eta Sigma, Dean's Honor Roll, Putnam Scholar, A&S Honors Program, ACS, Clinic Club, King Memorial Chemistry Scholarship. **Preddy, Caroline E.** — Wichita, Secondary Education: Gamma Phi Beta Rec. Sec., Phi Kappa Phi, Mortar Board, Chimes, Alpha Lambda Delta, Phi Alpha Mu, Phi Alpha Theta, UPC, UGB, Putnam Scholars Assn., Stu. Coun.

Prevo, Paul R.—McPherson, Nuclear Engineering: Phi Kappa Phi, Phi Eta Sigma, Dean's Honor Roll, ANS. **Prewitt, Judith C.**—Wichita, Secondary Education: Pi Beta Phi. **Price, Roberta L.**—Kansas City, Mo., Technical Journalism: Kappa Delta, Theta Sigma Phi, Royal Purple Asst. Ed., Collegian Ed., Stu. Dir. Ed., K-Key Award.

Pippenger
Porter, J. A.
Powell, F.
Prevo

Poor
Porterfield
Powell, R.
Prewitt

Porter, J. D.
Powell, B.
Preddy
Price

SENIORS: Pri—Rob

Pritchard, Mary L.—Burdick, History. **Proctor, Dayle J.**—Mound Valley, Secondary Education. **Proctor, Marvin L.**—Haviland, Mathematics: Phi Delta Kappa, S.E.A.

Pruitt, Juliane L.—Beloit, Music Education: Women's Glee, MENC. **Pulliam, Judith M.**—Topeka, Elementary Education: Kappa Delta Pi, S.E.A., OCW. **Purcell, John D.**—Horton, Secondary Education: Phi Alpha Theta, Newman Club.

Quillin, James E.—South Haven, Agriculture. **Rader, Marise E.**—Elmhurst, Ill., Elementary Education: Chi Omega Sec., SAB, S.E.A., Union Comm., AWS Service Comm. **Raedeke, Arlin H.**—Alma, Mathematics.

Raleigh, Ruth A.—Clyde, Dietetics and Institutional Management: Home Ec. Coun., Newman Club, Women's Glee, Professional Foods Club Sec. **Ramsey, Jon M.**—Scott City, Milling Technology. **Ramsey, Mary S.**—Kansas City, Mo., Humanities.

Pritchard
Pruitt
Quillin
Raleigh
Proctor, D.
Pulliam
Rader
Ramsey, J.
Proctor, M.
Purcell
Raedeke
Ramsey, M.

Randel, S. Kay—Redwood City, Calif., Textiles and Clothing: Phi Kappa Phi, Mortar Board Sec., Phi Upsilon Omicron, Omicron Nu Treas., Home Ec. Honors Program, Clothing and Textile Club Treas., AWS Judicial Board, Van Zile RA. **Raymond, Jane A.**—Fredonia, Foods and Nutrition: Clovia Sec., Phi Sigma Chi, Professional Foods Club, Collegiate 4-H, Cow Belle Scholarship. **Reedy, Carl D.**—Treece, Nuclear Engineering.

Reehling, Jean E.—Cottonwood Falls, Home Economics Teaching: Alpha Chi Omega V-Pres., Phi Upsilon Omicron Pres., Dean's Honor Roll, Wesley Found., Home Ec. Ext. Club Sec., V-Pres., S.E.A., Univ. Ext. Club Sec., Collegiate 4-H, Sears Scholarship. **Reeves, Kathryn M.**—Kansas City, Home Economics Teaching: Gamma Phi Beta, Phi Kappa Phi, Mortar Board, Chimes Sec., Alpha Lambda Delta Pres., Phi Upsilon Omicron, Omicron Nu, Putnam Scholar, Kappa Delta Pi, Home Ec. Coun. Pres., UPC, Stu. Coun., Panhel. Coun. Sec., Danford Summer Fellow. **Regier, Louis L.**—Newton, Art Education: BSU Treas., Collegiate 4-H, S.E.A.

Randel
Reehling
Rehfeld
Raymond
Reeves
Reiff
Reedy
Regier
Reinhardt, E.

Reinhardt, L.	Reist	Reynolds
Rhoads	Richter	Ridder
Riepe	Riffel, K.	Riffel, R.
Riley	Rippe	Ristau

Rehfeld, David P. — Alhambra, Calif., Physical Education: Delta Tau Delta V-Pres., Phi Epsilon Kappa, Union Jazz Comm. **Reiff, Jane L.** — Shawnee Mission, Textiles and Clothing. **Reinhardt, Eugene E.**—Chanute, Business Administration.

Reinhardt, Leslie R.—Bison, Agronomy. **Reist, Robert E.**—Bern, Secondary Education. **Reynolds, John Z.**—Kansas City, Civil Engineering: Beta Sigma Psi, Steel Ring, Sigma Tau, Chi Epsilon, Dean's Honor Roll, ASCE.

Rhoads, Arthur D. — Tulsa, Okla., Business Administration: Sigma Chi Pres., Pledge Trainer, Rush Chm., Chancery Club Treas., IPC Pres., V-Pres., LUNA, MUN, MPC, Young Rep. **Richter, Herschel D.**—Hoxie, Electrical Engineering: Goodnow Governing Bd., Corres. Sec., Gamma Delta V-Pres., Treas., Dean's Honor Roll, AIEE, Engr. Coun., IRE. **Ridder, Elmer L.**—Marienthal, Agronomy.

Riepe, Kenneth E.—Sun City, Secondary Education. **Riffel, Kay A.**—Marion, English: Phi Alpha Mu, Dean's Honor Roll, Stu. Chap. AVMA Aux., Dames Club. **Riffel, Ronnie G.**—Herington, Business Administration.

Riley, William M. — Washington, Physical Education: Acacia Rush Chm., Union Comm., Intramurals. **Rippe, Erna J.**—Bremen, Family and Child Development: Gamma Delta, S.E.A., Family and Child Development Club, Collegiate 4-H, Whi-Purs. **Ristau, George W.**—Pittsburg, Civil Engineering: Sigma Tau, Chi Epsilon, ASCE.

Rizek, James E. — Belleville, Business Administration: Delta Tau Delta, Arnold Air Soc., Varsity Men's Glee, AFROTC Assn. **Roberts, Clyde A.** — Kansas City, Technical Agronomy. **Roberts, Larry R.**—Pratt, Secondary Education.

Roberts, Nancy J. — Pratt, Secondary Education: Alpha Iota, Putnam RA, S.E.A., AWS Coun. **Roberts, Richard G.**—Jamestown, Ind., Animal Husbandry. **Robertson, John E.**—Kansas City, Mo., Business Administration.

Robertson, Kenneth D. — Chanute, Wildlife Conservation. **Robinson, Dean G.**—Belle Plaine, General. **Robinson, Joseph M.**—Topeka, Botany.

Rizek	Roberts, C.	Roberts, L.
Roberts, N.	Roberts, R.	Robertson, J.
Robertson, K.	Robinson, D.	Robinson, J.

Robinson, W.
Robson
Rodenbeek
Rodman
Roes

Rogers
Rohrbaugh
Rollins
Rose, D.
Rose, J.

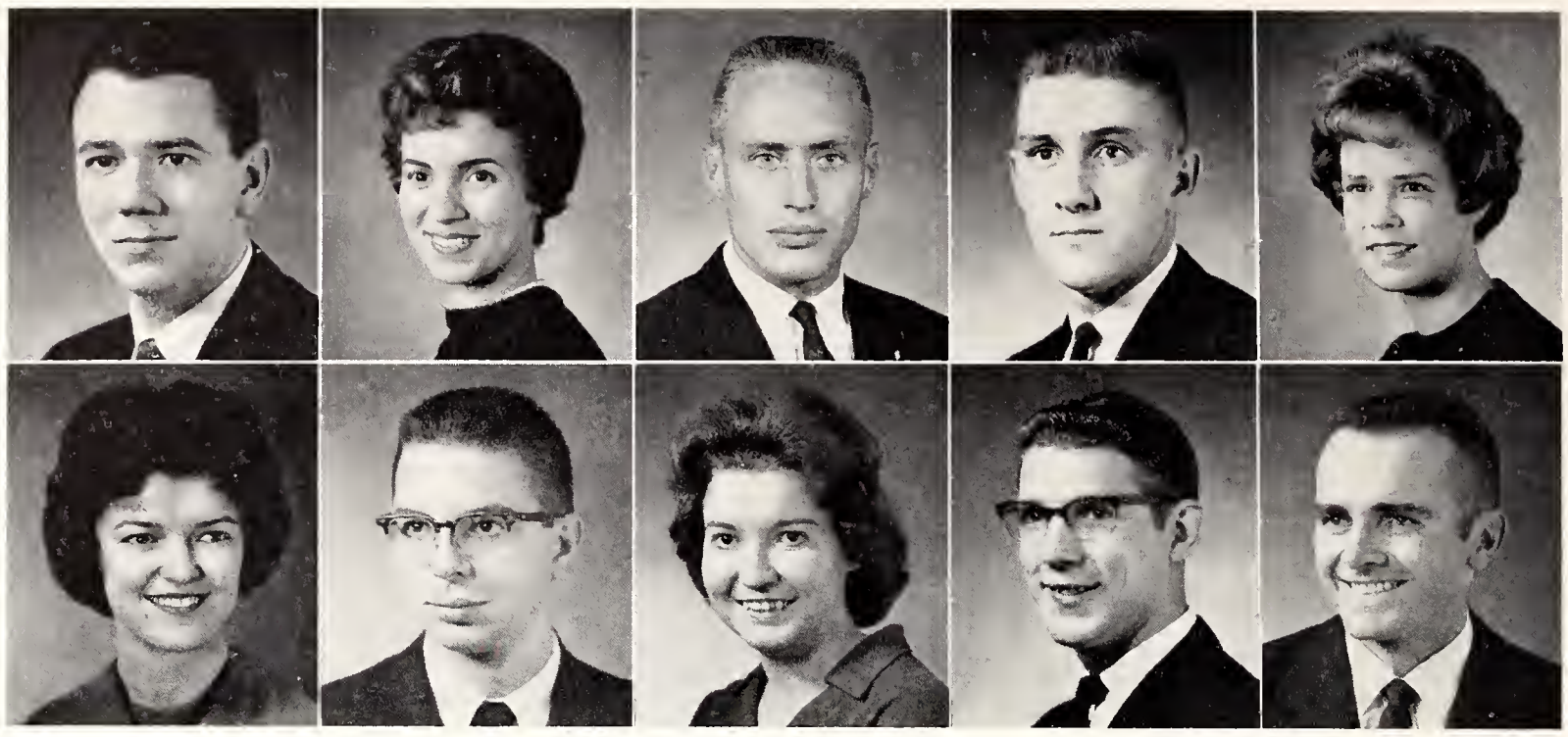

SENIORS: Rob—Sch

Robinson, William C.—Manhattan, Speech. **Robson, Sharon E.** — Topeka, Elementary Education. **Rodenbeek, James E.** — Scott City, Business Administration. **Rodman, Dale A.**—Toronto, Feed Technology: Alpha Gamma Rho, Alpha Mu, Ag. Coun. Sec., Milling Assn., Athletic Coun., Stu. Coun., Ralston Purina Scholarship, Axel Jacobson Scholarship. **Roes, Judy K.**—Shawnee Mission, Elementary Education.

Rogers, Vera P.—Cedar Rapids, Iowa., Veterinary Medicine: Stu. Chap. AVMA, ISA Parliamentarian, Integ. Party V-Pres. **Rohrbaugh, Bryce E.** — Great Bend, Nuclear Engineering. **Rollins, Shirley F.** — Kinsley, Elementary Education. **Rose, David G.**—Junction City, Industrial Education: Phi Delta Theta. **Rose, James E.**—Lenora, Geology.

Rose, Larry L. — Tonganoxie, Agricultural Economics: Farm House, Ag. Ec. Club, Block & Bridle, MPC, MUN, Little Am. Royal, Intramurals. **Rose, Michael C.** — Overbrook, Business Administration. **Ross, David L.**—Horton, Secondary Education: S.E.A. **Ross, Kenneth C.**—Blue Mound, Veterinary Medicine: Stu. Chap. AVMA, Varsity Track, Intramurals. **Rothfuss, Lawrence L.** — Miltonvale, Business Administration Accounting: Dean's Honor Roll, Varsity Track. **Royer, Lareta J.**—Shawnee Mission, Elementary Education.

Rush, Judy L.—Wamego, Secondary Education. **Rush, Keith D.** — Haviland, Mathematics. **Rushton, Robert J.** — Norton, Nuclear Engineering. **Rust, Zelma I.** — Smith Center, Home Economics Teaching: Kappa Alpha Theta, Home Ec. Teaching Club, S.E.A., Van Zile Pres., Putnam RA, AAUS Scholarship, Home Demonstration Coun. Scholarship, Hazel Buck Memorial Scholarship. **Ruthe, Robert D.**—Salina, Architecture. **Ryland, Gary M.**—Greenleaf, Agricultural Engineering.

Rose, L.
Rush, J.

Rose, M.
Rush, K.

Ross, D.
Rushton

Ross, K.
Rust

Rothfuss
Ruthe

Royer
Ryland

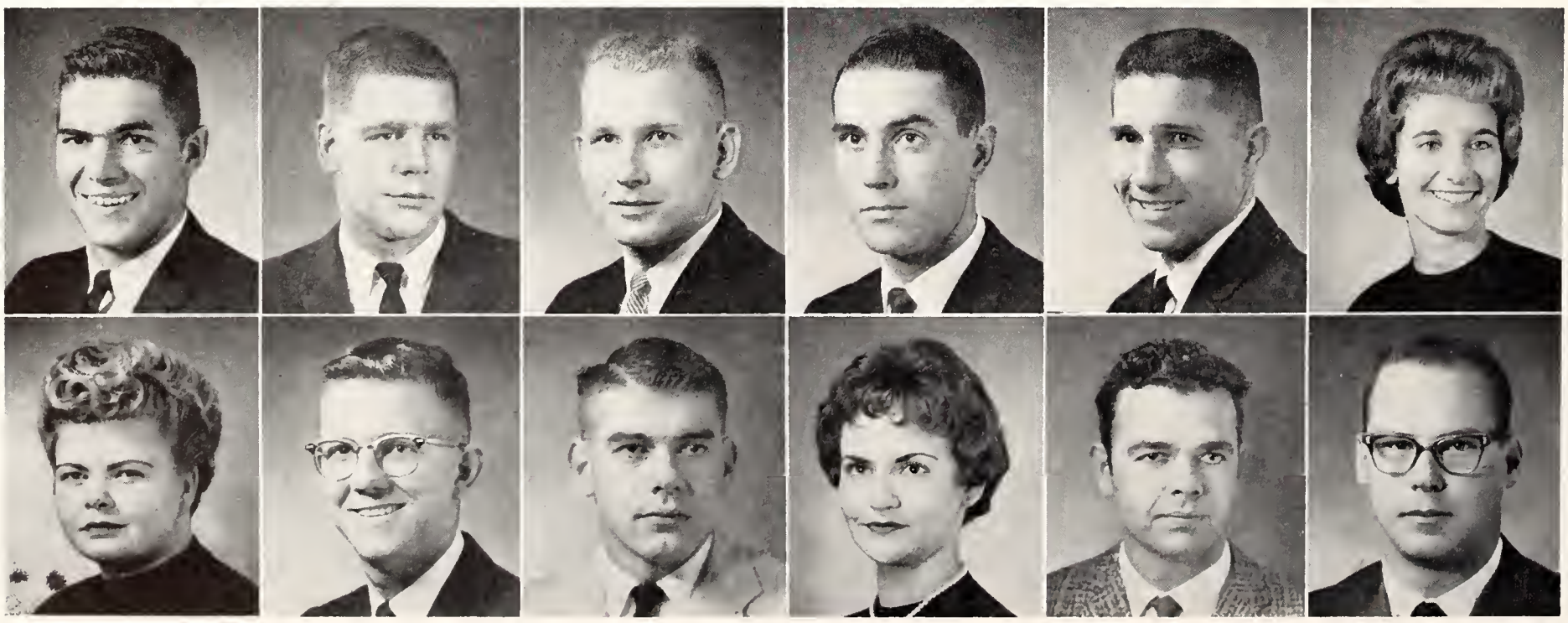

Sahgal
Sanborn
Sandstrum
Sargent
Sawer

Sayler
Schamahorn, G.
Schamahorn, J.
Scheetz
Scheibler

Sahgal, Surendra B.—Hyd-Dn, India, Industrial Engineering. **Sanborn, Sharolyn S.**—Junction City, Home Economics Teaching. **Sandstrum, James S.**—Topeka, Civil Engineering: ASCE Pres., C.E. Open House Chm. **Sargent, De Lon D.**—Agra, Civil Engineering: ASCE Pub. Chm. **Sawer, Barbara J.**—Atwood, Home Economics Journalism: Theta Sigma Phi, Phi Upsilon Omicron, Dean's Honor Roll, S.E.A., Home Ec. Coun., Home Ec. Journalism Club, Hospitality Day, Collegiate 4-H.

Sayler, John G. — Great Bend, Business Administration Accounting: Alpha Kappa Psi, Sigma Theta Epsilon, Scabbard & Blade, Collegiate 4-H, Univ. Ext. Club. **Schamahorn, Gerald L.**—Lindsborg, Speech. **Schamahorn, Jo Ann C.**—Topeka, Secondary Education. **Scheetz, Philip G.**—Oakley, Business Administration. **Scheibler, James L.**—Bennington, Business Administration Accounting.

Schild, Gene W. — Phillipsburg, Electrical Engineering: Tau Kappa Epsilon Chaplin, Eta Kappa Nu, AIEE, MPC, Engr. Open House, Intramurals. **Schilling, Paul W.**—Independence, Mo., Veterinary Medicine. **Schimke, Ralph H.**—Leavenworth, Electrical Engineering: Phi Kappa Phi, Sigma Tau, Eta Kappa Nu, Dean's Honor Roll, Engr. Open House, AIEE, Superior Cadet Award. **Schmidt, Darrell P.**—Catherine, Business Administration. **Schneider, George W.**—Manhattan, Mechanical Engineering: Pi Tau Sigma, Steel Ring, IAS, ASME, Engr. Open House. **Schrag, Alvin D.** — Pretty Prairie, Agricultural Engineering: ASAE Sec.

Schroeder, James C. — Leavenworth, Electrical Engineering. **Schueler, Joseph M.**—Hays, Business Administration Accounting: Goodnow Act. Dir., Tribunal. **Schuetz, Alfred L.**—Coffeyville, Veterinary Medicine: Alpha Zeta, Stu. Chap. AVMA. **Schuetz, John H.**—Powhattan, Pre-Medicine. **Schuler, John A.**—Nortonville, Secondary Education. **Schuley, Phillip H.**—Kansas City, Business Administration Accounting.

Schild
Schroeder

Schilling
Schueler

Schimke
Schuetz, A.

Schmidt
Schuetz, J.

Schneider
Schuler

Schrag
Schuley

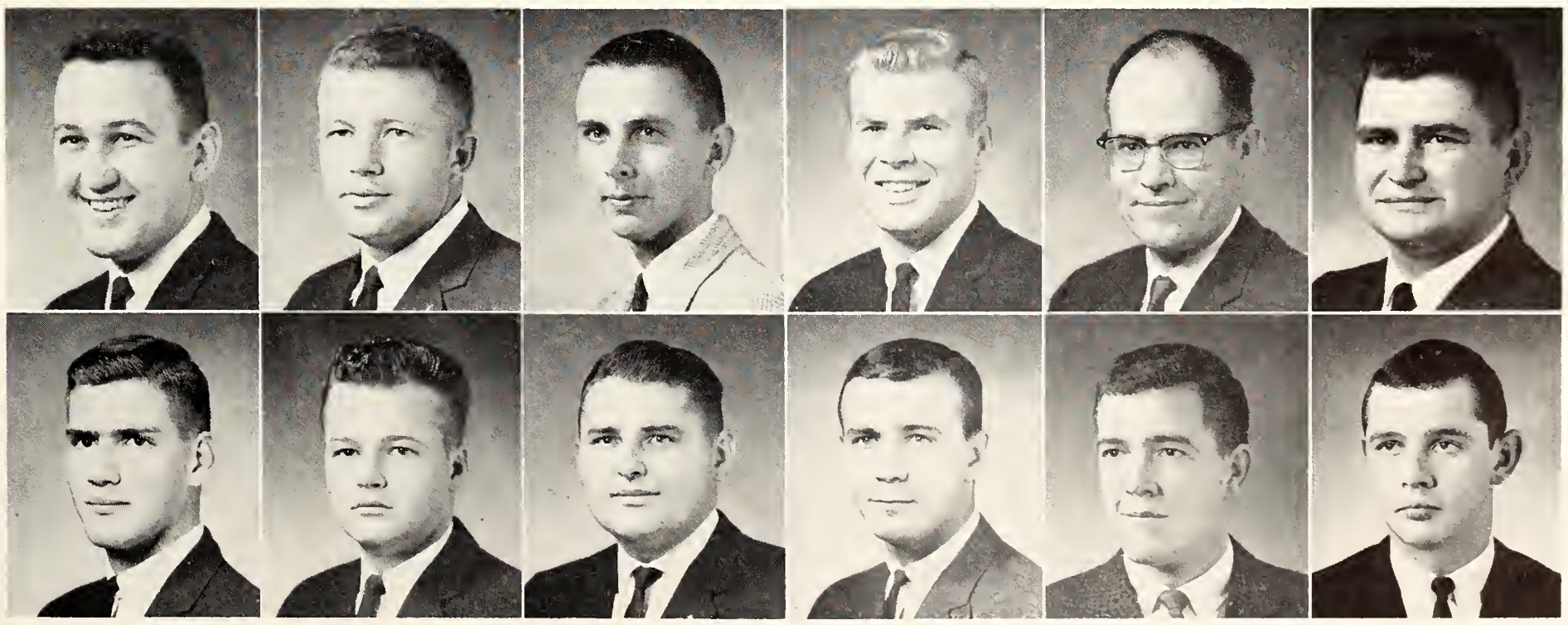

SENIORS: Sch—Smi

Schultz, D.
Scott
Seitz
Severance

Schultz, F.
Sears
Selby
Severns

Schuman
Seaton
Seute
Shannon

Schultz, Delmer H.—Waldheim, Saskatchewan, Canada, Civil Engineering: Chi Epsilon, ASCE, Engr. Open House, Sweeney Memorial Scholarship, Intramurals. **Schultz, Franklin C.**—Mission, Architecture. **Schuman, Merlin D.**—Neodesha, Mechanical Engineering.

Scott, Janice J.—Caney, Home Economics Teaching: Phi Sigma Chi, S.E.A., Univ. Ex. Club, Home Ec. Teaching Club, Wesley Found., Kappa Phi, RA. **Sears, William H.**—Eureka, Secondary Education. **Seaton, Roy A.**—Manhattan, Economics.

Seitz, Larry M.—Hutchinson, Chemistry: Farm House, H. H. King Scholarship, Intramurals. **Selby, James A.**—Manhattan, Electrical Engineering. **Seute, Robert M.**—Lancaster, Speech.

Severance, Donna E.—Manhattan, Modern Languages: Alpha Xi Delta Corres. Sec., Phi Sigma Chi, S.E.A., Cervantes Club Sec., RWF. **Severns, Margaret V.**—Norton, Home Economics Extension: Home Ec. Ext. Club Sec., Collegiate Ext. Club, Collegiate 4-H, UCCF, Religious Coun. **Shannon, Ellen K.** — Wichita, Secondary Education.

Sharpe, Leland G.—Clyde, Secondary Education. **Shawver, S. Herbert**—Wichita, Secondary Education: S.E.A., Young Rep., Kansas Historical Soc., Canterbury Assn., Eby Scholarship. **Sheldon, John A.**—Sylvan Grove, Physical Education. **Shepek, Reuben D.**—Salina, Statistics. **Shepherd, Larry D.**—Frankfort, Business Administration Accounting.

Sherer, Paul V.—Mullinville, Animal Husbandry. **Sherman, Ralph W.**—Manhattan, Landscape Architecture. **Sherraden, Dixie L.**—Abilene, Music Education. **Sherwood, John D.**—Wichita, Business Administration. **Shields, John A.**—Manhattan, Secondary Education.

Sharpe
Shawver
Sheldon
Shepek
Shepherd

Sherer
Sherman
Sherraden
Sherwood
Shields

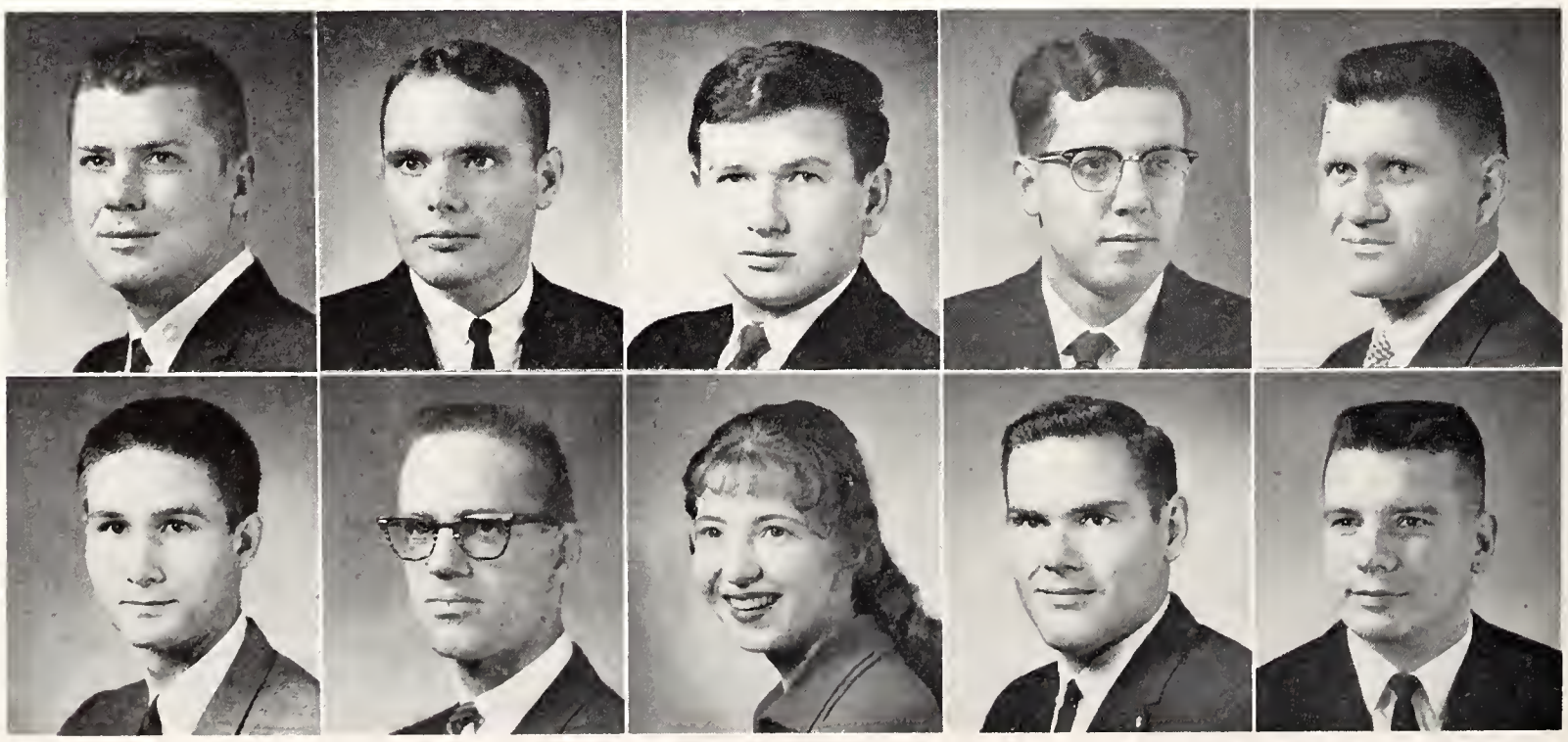

Shier, David G.—Gypsum, Agricultural Economics. **Shultz, Jack W.**—Manhattan, Pre-Law. **Shurts, Mary S.**—Asherville, Elementary Education: Kappa Delta, S.E.A., Women's Glee, Univ. Chorus.

Siegle, Franklin B. — Manhattan, History: Phi Alpha Theta, K-State Players, Young Dem., Philosophy Club, MPC. **Sih, Ping H.**—Shanghai, China, Chemical Engineering: Phi Kappa Phi, Sigma Tau, AIChE, Rotary Intl. Scholarship, Universal Oil Product Scholarship. **Simlote, Murari M.** — Udaipur, India, Electrical Engineering.

Simons, Edward A.—Valley Falls, Mathematics. **Simons, Gale G.**—Kingman, Nuclear Engineering: Sigma Tau, ANS. **Simpson, Raymond E.**—Kiowa, Business Administration Accounting.

Sims, Thomas D.—La Cygne, Electrical Engineering: Phi Eta Sigma, Eta Kappa Nu, Sigma Tau, Dean's Honor Roll, AIEE. **Singular, Sylvia G.**—Clifton, Modern Languages: Kappa Delta Treas., S.E.A., Whi-Purs, Wesley Found., A Cappella, Cervantes Club Sec. **Skinner, Rosetta P.**—Uniontown, Home Economics Teaching: Omicron Nu, Kappa Delta Pi, Dean's Honor Roll, Home Ec. Teaching Club, S.E.A., Wesley Found., Kappa Phi.

Slagle, Roy E.—Hugoton, Mathematics: Young Rep. **Slaughter, Elizabeth** — Salina, Elementary Education: Pi Beta Phi V-Pres., Pledge Trainer, A&S Coun., AWS Standards Comm., S.E.A. **Smith, Arthur E.**—Topeka, Chemical Engineering: Phi Kappa Theta, Sigma Tau, AIChE, Newman Club, Engr. Mag., Intramurals, Putnam Scholarship. **Smith, Bruce E.**—Manhattan, Mechanical Engineering: Sigma Phi Epsilon, Varsity Swimming. **Smith, Deanna J.**—Minneapolis, Physical Education: Phems, ISA, S.E.A., Orchesis Treas.

Smith, Earl E.—Wichita, Architecture: Theta Xi, Tau Sigma Delta, Soc. Coordinating Coun., Engr. Open House Exec. Comm. **Smith, John M.** — Manhattan, Nuclear Engineering. **Smith, Kermit V.** — Newton, History. **Smith, Mary L.** — Topeka, Dietetics and Institutional Management: Professional Foods Club, AWS Judicial Bd. **Smith, Michael E.** — Hutchinson, Chemical Engineering: Chi Epsilon, ASCE, Engr. Open House.

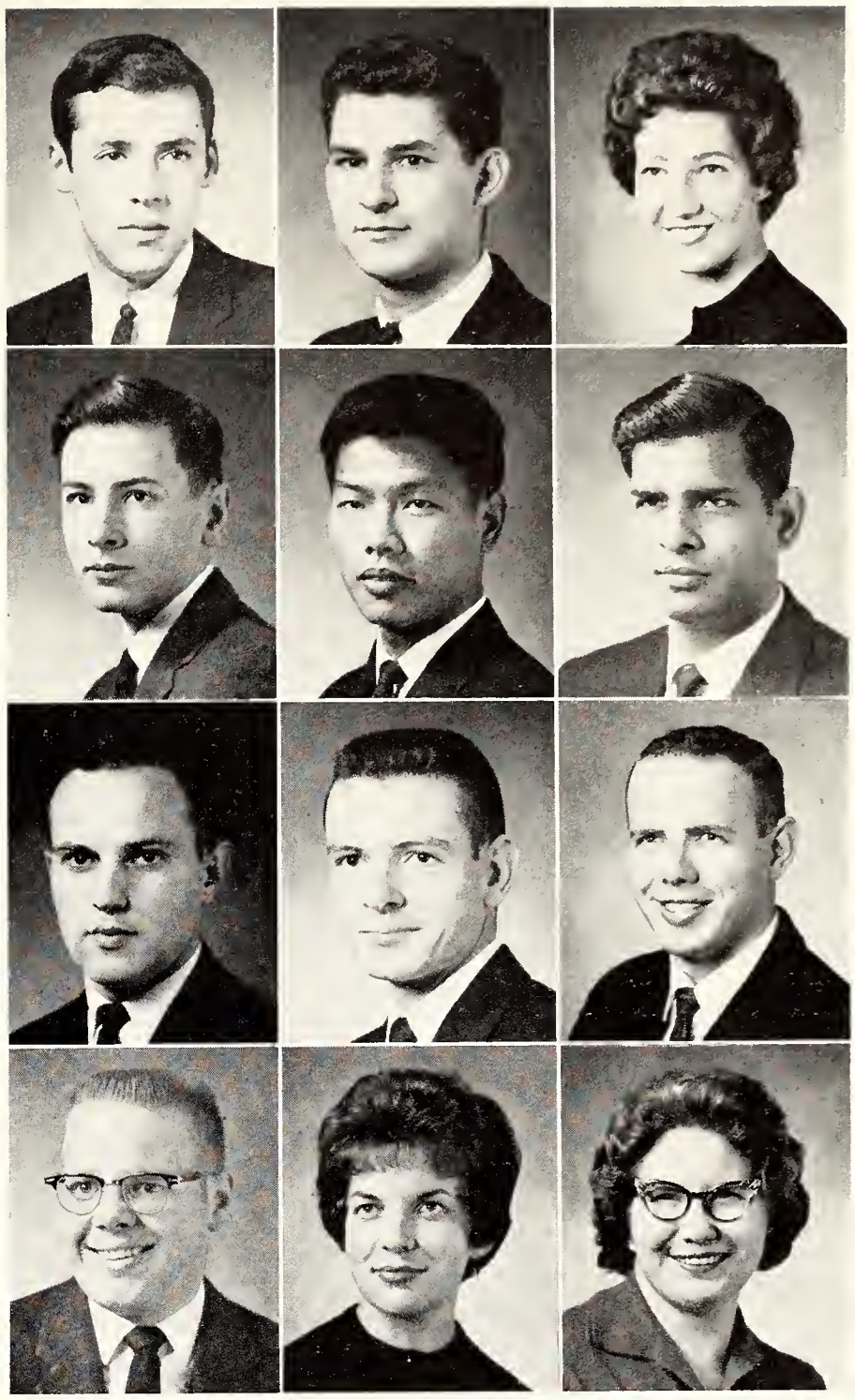

Shier **Shultz** **Shurts**
Siegle **Sih** **Simlote**
Simons, E. **Simons, G.** **Simpson**
Sims **Singular** **Skinner**

Slagle
Slaughter
Smith, A.
Smith, B.
Smith, D.

Smith, E.
Smith, J.
Smith, K.
Smith, M. L.
Smith, M. E.

Enveloped by the sounds of music, students listen attentively as performers entertain in the Student Union Dive. Hidden away in the basement of the Union, the Dive plays host to regular Thursday afternoon jazz sessions and popular dance contests.

SENIORS: Smi—Swa

Smith, Nancy J.—Liberty, Botany: S.E.A., Chaparajos. **Smith, Richard E.** — Pratt, Animal Husbandry. **Snell, Floyd L.** — Tecumseh: Klod & Kernel, Soil Conservation Soc. of Am. **Snyder, Robert M.**—Scottsville, Veterinary Medicine. **Sondergard, Ronald D.**—Manhattan, Business Administration: Sigma Alpha Epsilon. **Soper, Antone J.** — Junction City, Secondary Education.

Spence, David A.—Beatrice, Neb., Pre-Medicine: Smith, Clinic Club, Varsity Gymnastics. **Spencer, Jerry D.**—Olsburg, Mathematics. **Spintman, Judith A.** — Baltimore, Md., Biological Science. **Splichal, William F.**—Manhattan, Nuclear Engineering. **Springer, Keith A.** — Waterville, Landscape Design. **Sproul, Merrill F.**—Clay Center, Chemical Engineering.

Smith, N.
Spence

Smith, R.
Spencer

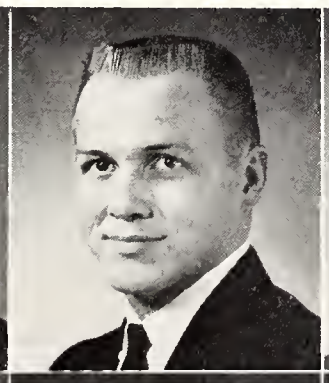

Snell
Spintman

Snyder
Splichal

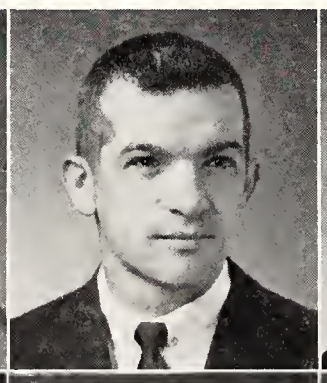

Sondergard
Springer

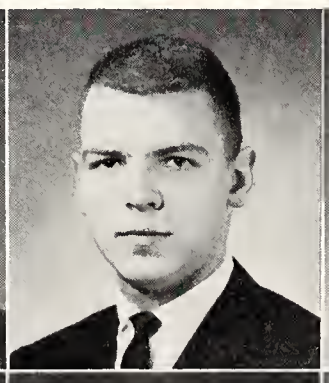

Soper
Sproul

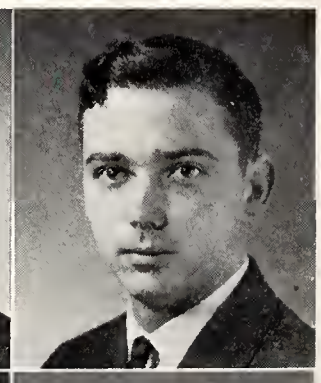

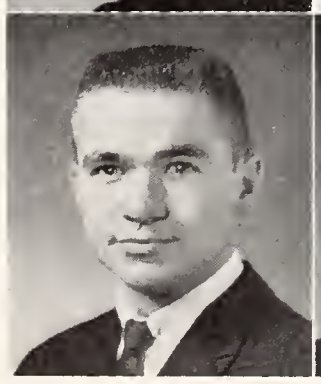

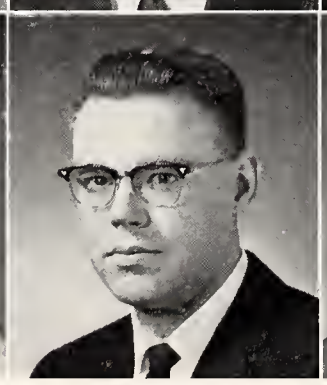

Staats, Beulah M. — Sylvia, Elementary Education. **Stalker, Clinton L.**—Topeka, Veterinary Medicine: Sigma Phi Epsilon, Alpha Zeta, Stu. Chap. AVMA Pres. **Steele, Bradley K.** — Hutchinson, Physical Education.

Steele, John E.—Scott City, Architecture: Lambda Chi Alpha, AIA, Sports Car Club. **Steele, Robert L.**—Salina, Business Administration. **Stevens, Judith A.**—Ottawa, Secondary Education: Kappa Delta Pi, A&S Honors Program, S.E.A., Univ. Civic Orchestra, Women's Glee, MUN, MPC, Wesley Found.

Stevens, Patricia S.—Ottawa, Secondary Education: Phi Kappa Phi, Kappa Delta Pi, Phi Alpha Mu, Dean's Honor Roll, A&S Honors Program, Women's Glee, Orchestra, Whi-Purs, MUN, MPC, Wesley Found. **Stewart, Carol D.**—Manhattan, Applied Music. **Stewart, John C.**—Manhattan, Mathematics.

Stolfus, Theodore A. — Kansas City, Veterinary Medicine. **Stover, Gerry L.**—Arkansas City, Business Administration Accounting. **Strachota, John Q.** — Greendale, Wis., Secondary Education.

Strawn, Aubrey L. — Scottsville, Agricultural Economics. **Struss, Jon D.**—Wakeeney, Mathematics: Acacia, Engr. Mag., Kansas Ag. Stu. Staff, Carl Raymond Grey Scholarship. **Stucker, L. Rex**—Effingham, Agricultural Economics. **Stucky, Gordon K.** — Moundridge, Architecture. **Sturgeon, Dale E.** — Nickerson, Business Administration: Alpha Kappa Psi, Order of Artus, Dean's Honor Roll, Soc. Coordinating Coun., Collegiate 4-H, Alpha Kappa Psi Scholarship.

Sullivan, Daniel C.—Ulysses, Pre-Medicine: Phi Delta Theta, Clinic Club, MC, MPC, Jazz Club, Union Browsing Library Comm. Chm. **Sullivan, George E.**—Kansas City, Mo., Secondary Education. **Supica, Louie**—Kansas City, Electrical Engineering: Sigma Phi Epsilon Pres., Steel Ring, AIEE, Engr. Open House. **Swank, Vern L.** — Alton, Business Administration. **Swarner, Gary R.**—Coldwater, Agricultural Economics: Alpha Gamma Rho, Ag. Ec. Club, Jr. & Sr. Meats, Livestock Judging Teams, Collegiate FFA, Collegiate 4-H, 4-H Review, Block & Bridle, Varsity Men's Glee, 4-H Scholarship.

Staats
Steele, J.
Stevens, P.
Stolfus
Stalker
Steele, R.
Stewart, C.
Stover
Steele, B.
Stevens, J.
Stewart, J.
Strachota

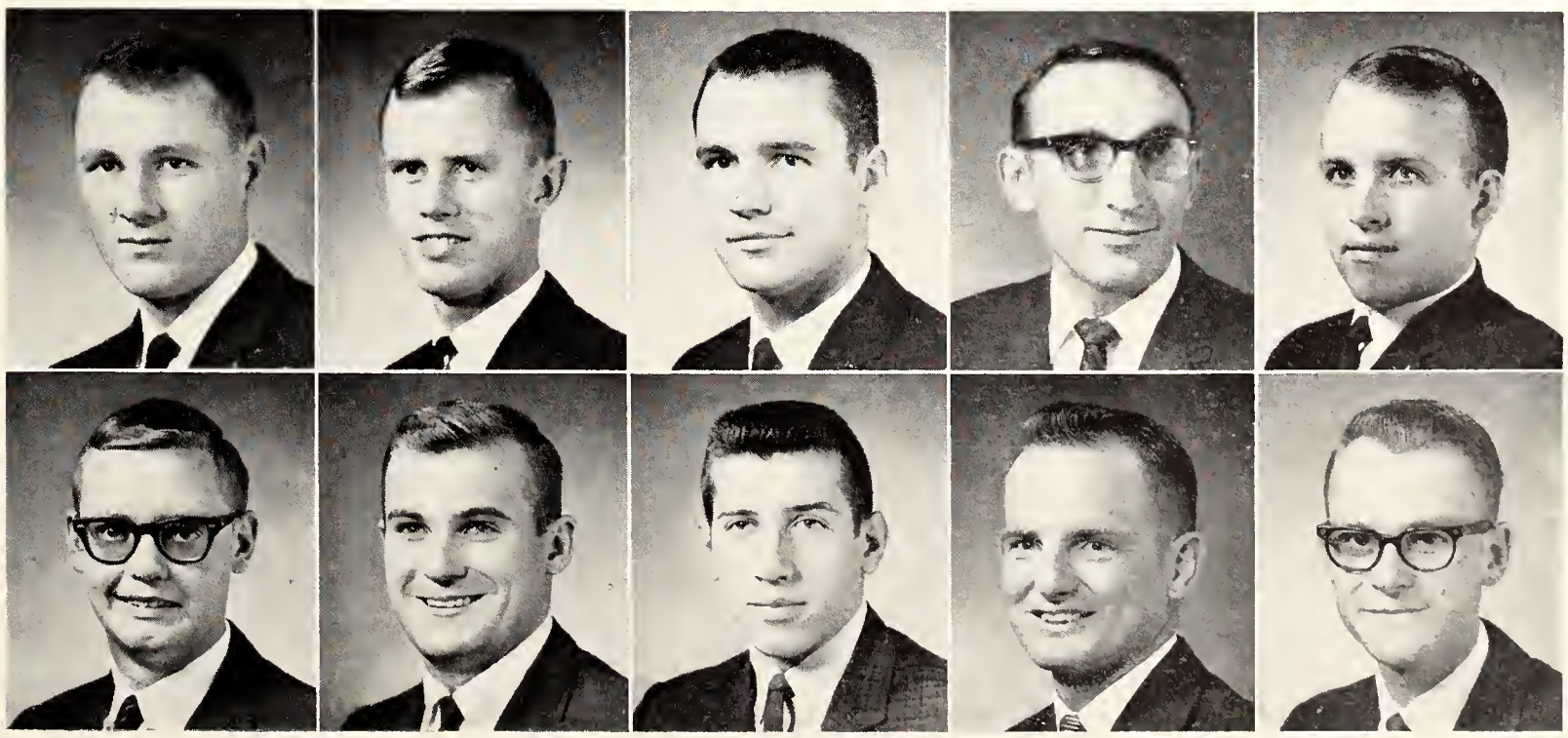

Strawn
Struss
Stucker
Stucky
Sturgeon

Sullivan, D.
Sullivan, G.
Supica
Swank
Swarner

SENIORS: Swa—Vog

Swartz, J. A.—Hiawatha, Statistics. **Swearingen, Eugene L.**—Hiawatha, Agronomy: Delta Sigma Phi, Varsity Men's Glee, Tri-K Club V-Pres., Soils Judging Team. **Swenson, Robert R.**—Lyons, Business Administration.

Swietlicki, Alain—Caracas, Venezuela, Geology: ACS Treas., Geology Club, PTP Exec. Comm., Intl. Relations Bd. Chm., Cosmopolitan Club, MUN, MMUN, Creole Found. Scholarship, Natl. Science Found. Research Program. **Swoyer, Glen F.**—Glasco, Agricultural Education. **Taff, Ralph G.**—Kansas City, Electrical Engineering: Beta Theta Pi, Arnold Air Soc.

Tanaka, Maisie S. — Lahaina, Hawaii, Secondary Education: S.E.A., Dorm Judicial Bd. **Tannenbaum, Leonard**—New York, N. Y., Secondary Education. **Taschetta, Suzanne I.**—Topeka, English: Kappa Kappa Gamma, Stu. Coun., S.E.A., YWCA, MUN Steering Comm., Whi-Purs, Phi Sigma Chi.

Swartz
Swietlicki
Tanaka

Swearingen
Swoyer
Tannenbaum

Swenson
Taff
Taschetta

Taylor, B.
Tennant
Thomas
Thummel

Taylor, J.
Thies
Thompson
Tidd

Taylor, M.
Thole
Throop
Timmons

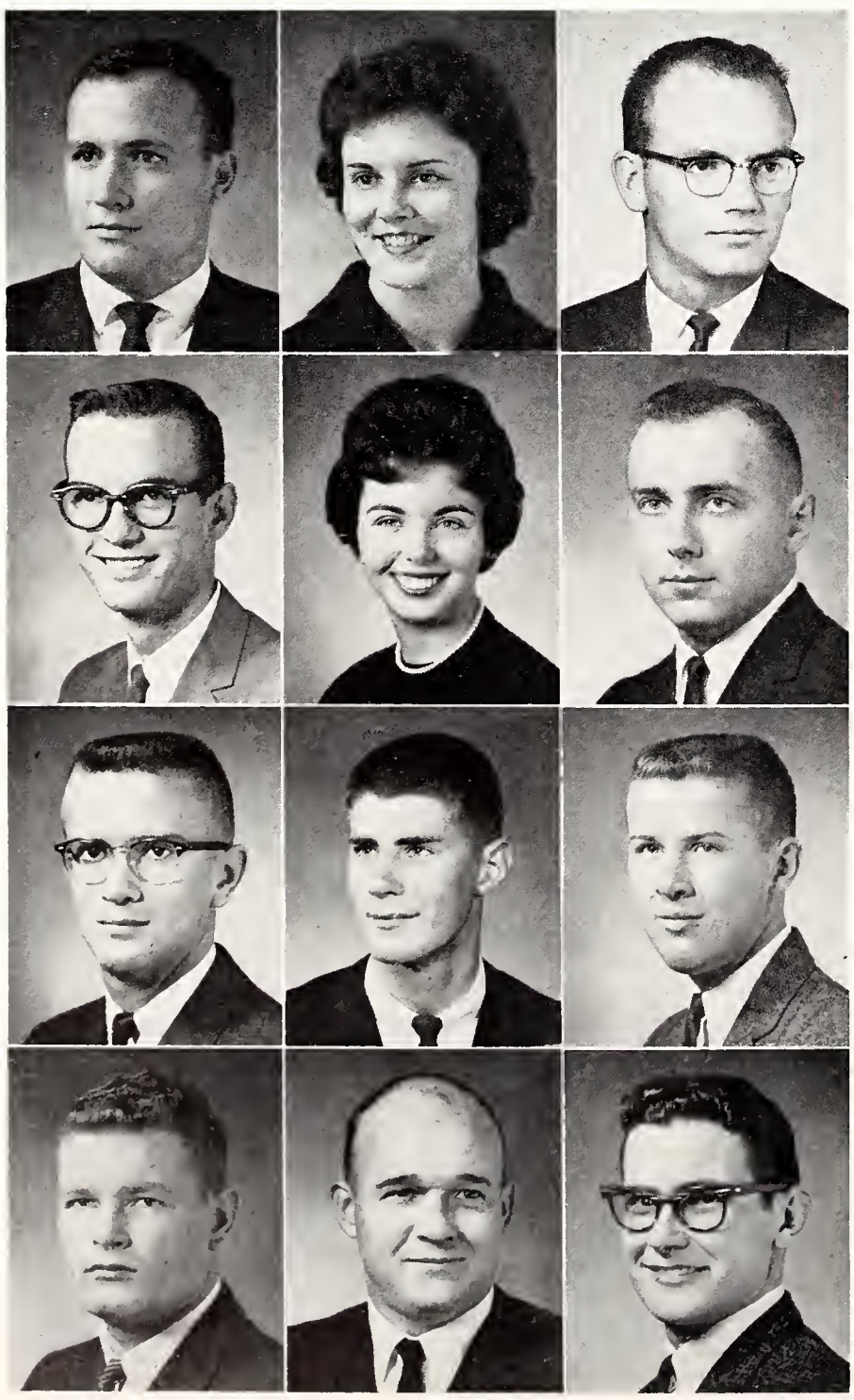

Taylor, Bill L.—Harveyville, Elementary Education. **Taylor, Janice K.**—Harveyville, Elementary Education. **Taylor, Marvin H.**—Caney, Agricultural Economics.

Tennant, Don L.—Hutchinson, Business Administration. **Thies, Terry S.**—Great Bend, Secondary Education. **Thole, Jon W.**—Marion, Agricultural Education: Dean's Honor Roll, S.E.A., Ag. Ed. Club, Crops Judging Team.

Thomas, John A. — Troy, Agriculture: Farm House, Block & Bridle, Collegiate 4-H, Jr. & Sr. Meats Judging Team, Young Rep. **Thompson, Robert S.**—Joplin, Mo., Business Administration. **Throop, John A.**—Wamego, Business Administration.

Thummel, Wayne T.—Selden, Business Administration. **Tidd, Donald F.** — Neosho Falls, Electrical Engineering. **Timmons, Darrol H.**—Bushton, Nuclear Engineering.

Todd
Townsend
Trimmell

Tomlinson
Trentman
Ubel

Toomey
Tressin
Ulrich

Todd, Arthur M.—Dover, Agronomy: Sigma Theta Epsilon, Klod & Kernel, Little Am. Royal, Soils Judging Team. **Tomlinson, Gary E.**—Prairie Village, Physics. **Toomey, Zion J.**—Ft. Riley, Secondary Education.

Townsend, Lawrence W.—Linwood, Agricultural Economics. **Trentman, Harold L.**—Fairview, Animal Husbandry. **Tressin, Deanna**—Junction City, Secondary Education: Kappa Delta Pi, Dean's Honor Roll, S.E.A., Young Rep., OCW, LaVerne Noyes Scholarship.

Trimmell, Bobby J.—Liberal, Veterinary Medicine: Phi Kappa Phi, Alpha Zeta, Dean's Honor Roll, Stu. Chap. AVMA, Fribourg Found. Scholarship. **Ubel, Jerry L.** — Wamego, Bacteriology. **Ulrich, Royer K.**—Lindsborg, Physical Education.

Umphenour, Norman W. — Riverton, Veterinary Medicine: Farm House, Stu. Chap. AVMA. **Unger, Joyce C.**—Wakefield, Home Economics Teaching: Smurthwaite, Phi Upsilon Omicron, S.E.A., Home Ec. Teaching Club. **Unruh, James P.**—Sterling, Secondary Education.

Urban, Norman P.—Brookville, Electrical Engineering. **Vallas, James J.** — Topeka, Electrical Engineering. **Van Leeuwen, Gary L.**—St. Paul, Agricultural Education: Ag. Ed. Club Sec., Univ. Ext. Club Pres., V-Pres., Newman Club, Intramurals.

Veatch, Sandra K.—Anthony, Dietetics and Institutional Management: Professional Foods Club, YWCA, A Cappella, Women's Glee, Whi-Purs, Phi Sigma Chi, RA, Kappa Phi. **Vietti, Dio D.**—Pittsburg, Feed Technology. **Vincent, Rodney K.**—Manhattan, Dairy Manufacturing: Sigma Chi, Scabbard & Blade, Dairy Club Pres., Treas., Dairy Products Judging Team.

Vinson, Elisabeth D. — Dayton, Ohio, Elementary Education: Alpha Xi Delta, K-State Players, S.E.A. **Voet, Leo F.**—Oketo, Mathematics: Phi Kappa Theta, Dean's Honor Roll, Judo Club, Math Club, LUNA, MPC, Newman Club, Phi Kappa Theta Scholarship Award, Intramurals. **Vogt, Mary H.**—Hutchinson, Mathematics: Waltheim Hall Pres., Sec., Inter-Dorm Coun., MUN, Wesley Found., Kappa Phi, Phi Sigma Chi.

Umphenour
Urban
Veatch
Vinson

Unger
Vallas
Vietti
Voet

Unruh
Van Leeuwen
Vincent
Vogt

Voisinet
Von Riesen
Von Waaden
Wakefield
Walker, J.

Walker, W.
Wall
Wann
Waters
Waugh

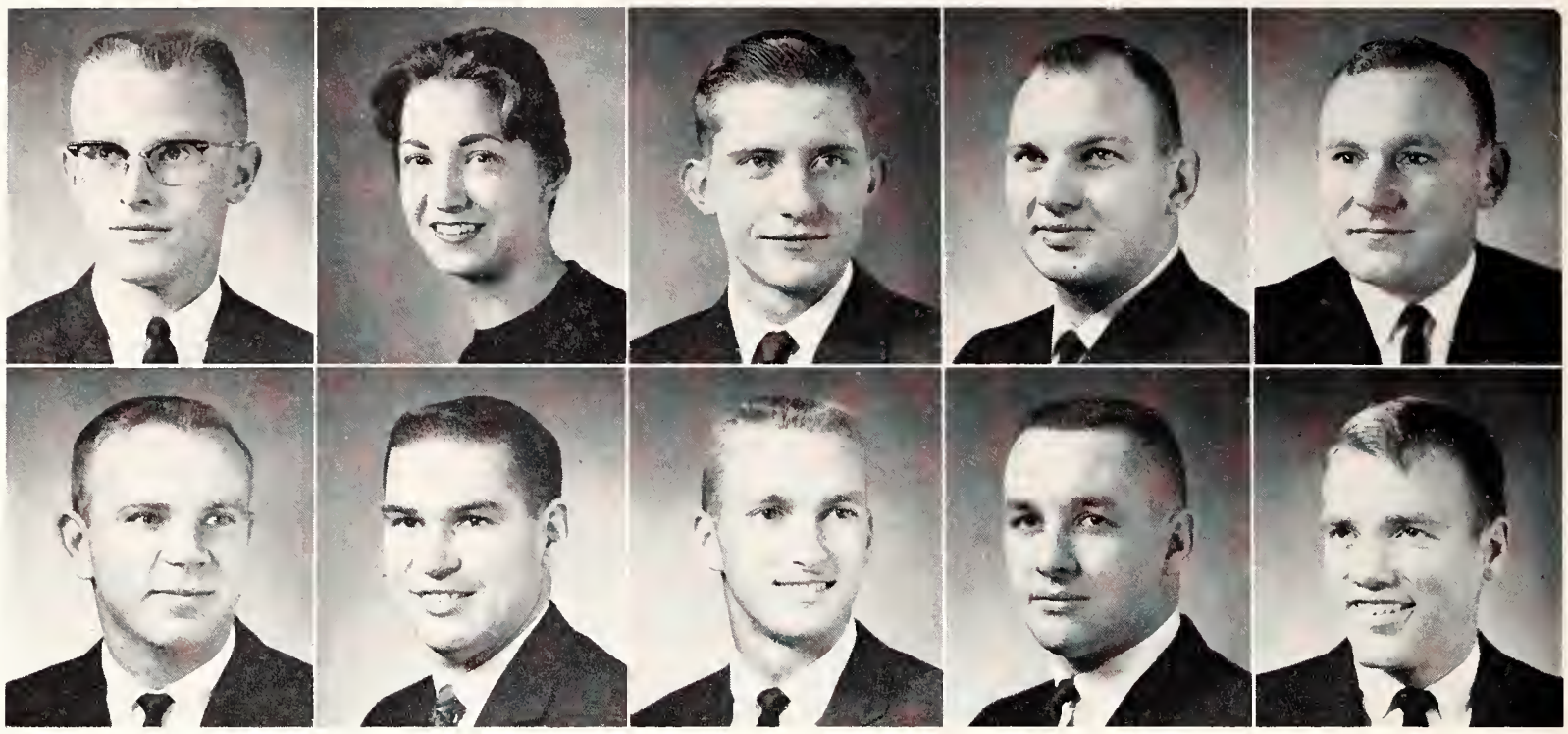

Webber
Weckel
Welty
White, W. L.

Weber
Wells, C.
White, R.
Whitfield

Webster
Wells, G.
White, W. D.
Whitmore

SENIORS: Vol—Wol

Voisinet, Robert A. — Iola, Business Administration. **Von Riesen, Virginia** — Topeka, Biological Science: Chi Omega Treas., Bd. of Stu. Pub., Royal Purple Ed. Staff, Collegian Ivy Line Ed., Y-O Exec. Comm., Union Jazz Comm., Women's Glee, Phi Sigma Chi, Topeka Panhel. Assn. Scholarship. **Von Waaden, Dennis C.**—Washington, Business Administration Accounting. **Wakefield, Henry D.**—Latham, Agricultural Economics: Alpha Zeta, Ag. Ec. Club, Veterans Org. V-Pres. **Walker, James C.**—Concordia, Veterinary Medicine: Stu. Chap. AVMA, Religious Coun., KSCF Pres., Treas., BSU, Intramurals.

Walker, Wendell T. — Gypsum, Business Administration Accounting. **Wall, Jeffrey C.**—McPherson, Milling Technology. **Wann, Curtis M.** — Hays, Electrical Engineering. **Waters, David E.** — Greensburg, Business Administration: Pershing Rifles, Intramurals. **Waugh, Patrick B.**—Belle Plaine, Nuclear Engineering.

Webber, Patricia R. — Winfield, Business Administration. **Weber, Nancy B.**—Troy, Dietetics and Institutional Management. **Webster, Sara S.**—Manhattan, Elementary Education.

Weckel, George E.—Roslyn Harbor, N. Y., Business Administration: Tau Kappa Epsilon, Alpha Kappa Psi, Alpha Phi Omega Corres. Sec., Soc. Coordinating Coun., Union Dance Comm., Intramurals. **Wells, Calvin R.**—Colony, Secondary Education. **Wells, George N.**—Mulvane, Architecture.

Welty, William A.—Custer, S.D., Veterinary Medicine: Blue Key, Alpha Zeta, Stu. Chap. AVMA Pres. **White, Ronald A.**—Coldwater, Business Administration. **White, Warren D.** — Atchison, Industrial Engineering.

White, William L.—Manhattan, Physical Education. **Whitfield, Rebecca A.** — Shawnee, Secondary Education: Pi Beta Phi.

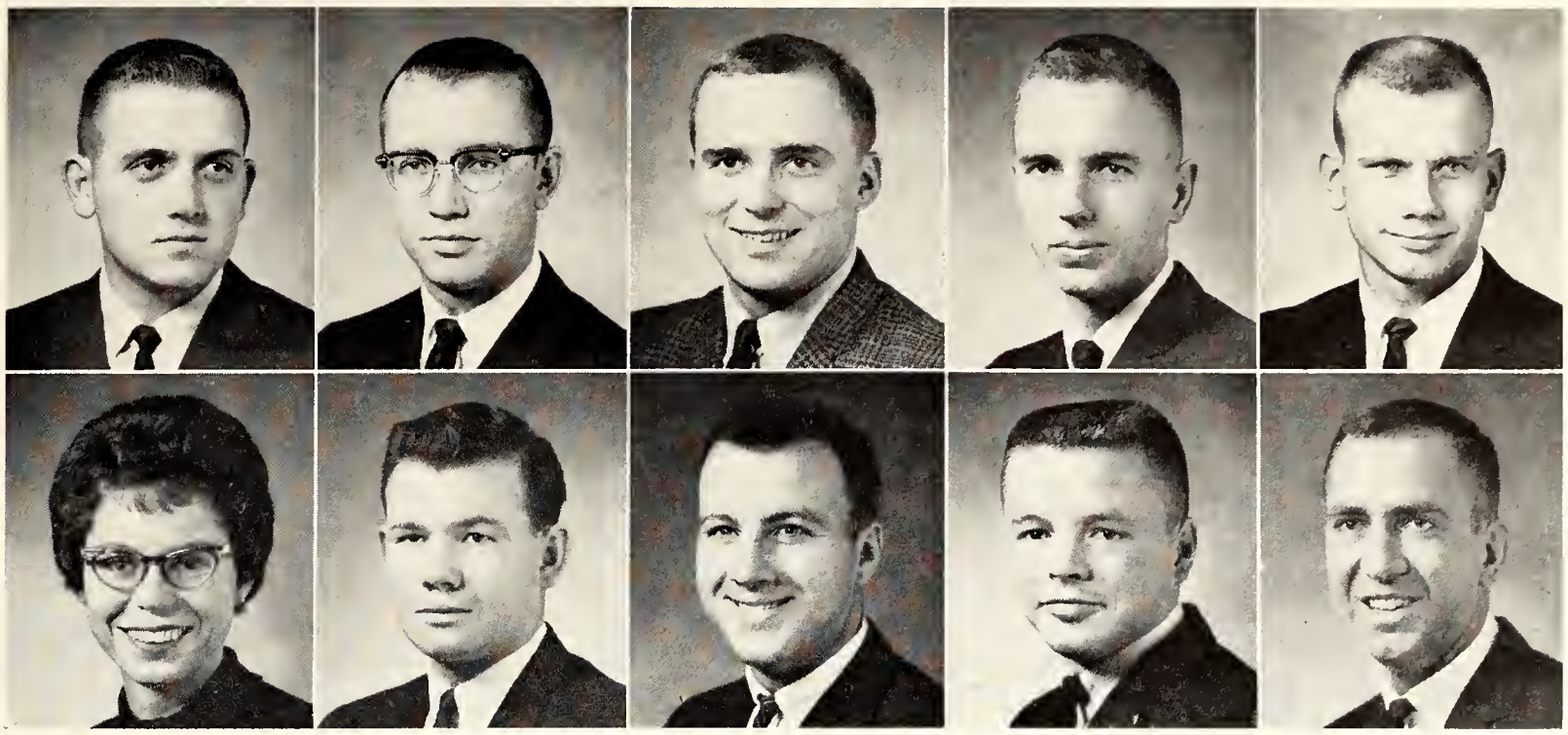

Whitney
Whitt
Whittier
Wicklund
Wiechert

Wiens
Wier
Wilderom
Wilkerson, D.
Wilkerson, L.

Whitmore, Richard C.—Scott City, Veterinary Medicine: Stu. Chap. AVMA.

Whitney, Herbert N.—Wichita, Civil Engineering: Delta Tau Delta Treas., ASCE, Arnold Air Soc., Air Force Assn. Sec., IFC, Union Movies Comm., SAB. **Whitt, Jerry W.**—Wichita, Industrial Engineering. **Whittier, John D.** — Kansas City, Mechanical Engineering. **Wicklund, Laurence L.** — Herington, Mechanical Engineering. **Wiechert, Allen L.**—Wichita, Architecture: Alpha Kappa Lambda Pres., Pledge Trainer, AIA.

Wiens, Shannon — Newton, Home Economics Liberal Arts. **Wier, Donald R.** — Blue Mound, Technical Agronomy. **Wilderom, Neil**—Wichita, Business Administration. **Wilkerson, Daniel L.**—Wichita, Art: Lambda Chi Alpha, AIA, Men's Glee. **Wilkerson, Larry M.** — Kenton, Ohio, Physical Education: Delta Sigma Phi.

Willard, Janice K. — Fort Scott, Business Administration. **Williams, Homer L.**—Smithville, Mo., Architecture. **Wilson, Charles E.**—Abilene, Mechanical Engineering: Sigma Phi Epsilon Treas., Phi Kappa Phi, Phi Eta Sigma, Sigma Tau, Pi Tau Sigma Treas., Dean's Honor Roll, Engr. Coun. Pres., ASME, IAS, Varsity Men's Glee, Putnam Scholar.

Wilson, David W.—Osawatomie, Technical Agronomy: Farm House, Sigma Theta Epsilon, Klod & Kernel Corres. Sec., Miniwanca Club Pres., Collegiate 4-H V-Pres., Putnam Scholar. **Wilson, Marilyn J.**—Clay Center, Elementary Education: S.E.A. **Wimmer, Edward J.**—Manhattan, Architecture.

Wineinger, Rosemary—Beloit, Elementary Education. **Wing, James C.**—Kiowa, Mechanical Engineering. **Wise, Don E.**—Wichita, Business Administration Accounting.

Withers, James H.—Wichita, Veterinary Medicine. **Wohlert, Steven H.**—Kansas City, Mo., Business Administration. **Wolf, Kenneth A.**—Hope, Mechanical Engineering: Smith, Pi Tau Sigma Sec., Sigma Tau, ASME, Intramurals.

Willard
Wilson, D.
Wineinger
Withers

Williams
Wilson, M.
Wing
Wohlert

Wilson, C.
Wimmer
Wise
Wolf

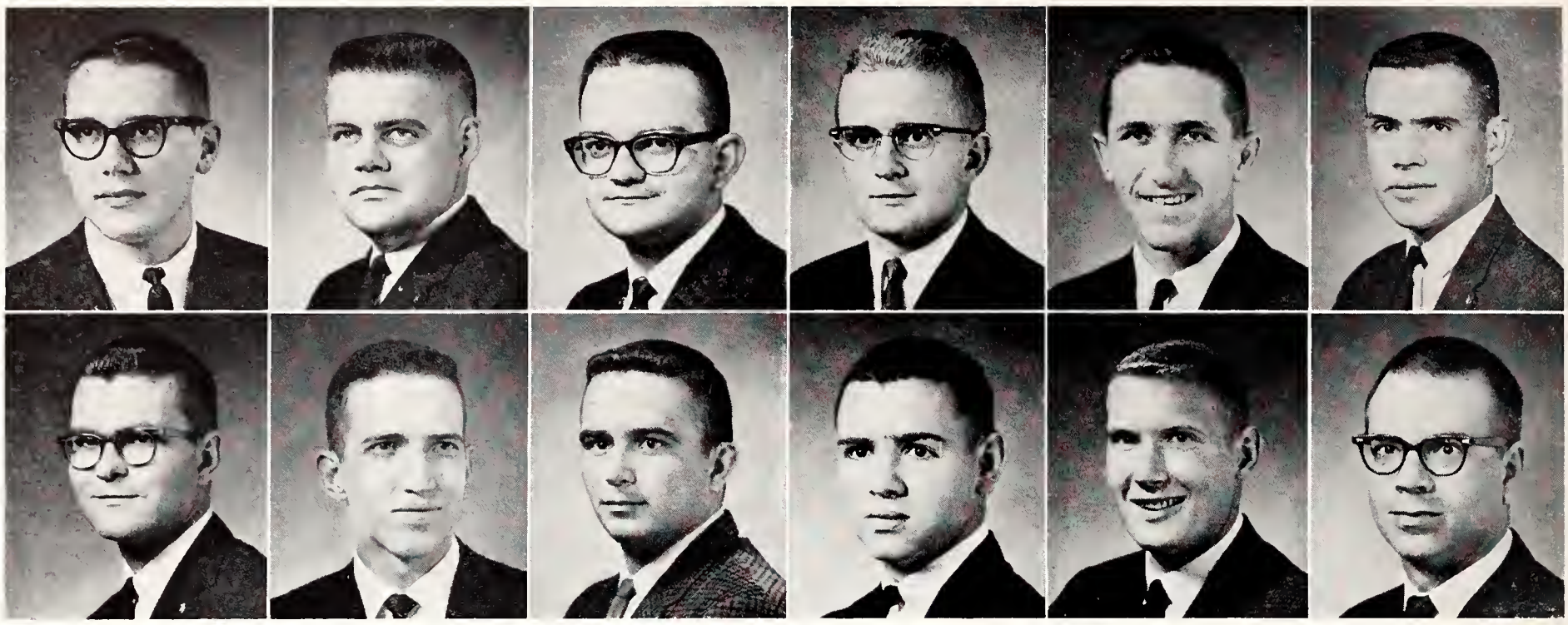

Wolgast
Worley, R.

Woods
Wray

Woodworth
Wren

Woody
Wright

Word
Wroblewski

Worley, K.
Wyckoff, J.

SENIORS: Wol—Zwe

Wolgast, Larry E. — Alta Vista, History: Beta Sigma Psi, Gamma Delta, Dean's Honor Roll, A&S Coun. Pres., S.E.A., Soc. Coordinating Coun., Varsity Men's Glee, Religious Coun. **Woods, Ritchey P.**—Raytown, Mo., Architecture: Sigma Phi Epsilon, Steel Ring, AIA, IFC. **Woodworth, Wayne L.**—Dodge City, Mathematics: Lambda Chi Alpha. **Woody, Albert L.**—Derby, Agricultural Engineering. **Word, Larry E.**—Wellington, Physical Education. **Worley, Kent G.**—Salina, Landscape Architecture: Phi Delta Theta Pres., SSLA.

Worley, Robert O.—Portales, N. M., Agricultural Economics. **Wray, Jerald J.**—Norton, Physics: Phi Kappa Phi, Phi Eta Sigma, Putnam Assn., AIP, Cosmopolitan Club, DSF Pres., UCCF. **Wren, Eugene L.**—Muncie, Animal Husbandry: Varsity Men's Glee, Block & Bridle. **Wright, Steven E.**—Sublette, Agricultural Economics: Alpha Gamma Rho, Ag. Ec. Club, Ag. Assn.

Wroblewski, Mike J.—South Bend, Ind., Business Administration. **Wyckoff, Jack S.** — Wichita, Business Administration Accounting: Sigma Theta Epsilon, Veterans Org., Wesley Found.

Wyckoff, Peggy D. — McCracken, Business Administration Accounting: ISA, Wesley Found. **Yabui, Alan E.** — Lahaina, Hawaii, Geography: Gamma Theta Upsilon, Pershing Rifles, Arnold Air Soc. **Young, Sue J.**—Clay Center, Elementary Education: Delta Delta Delta Pres., Mu Phi Epsilon, Kappa Delta Pi, AWS Coun. **Young, Thomas J.**—Topeka, Electrical Engineering: Goodnow, Phi Kappa Phi, Sigma Tau, Eta Kappa Nu, Dean's Honor Roll, Putnam Scholar, AIEE. **Younkin, Patsy C.** —Wichita, Elementary Education: Delta Delta Delta, S.E.A., Sigma Chi Sweetheart.

Younkman, John F.—Burbank, Calif., Pre-Law: Delta Sigma Phi, Chancery Club, Young Rep. **Zeckser, David W.**—Holton, Secondary Education. **Zitterkopf, Dennis L.**—Burrton, Electrical Engineering: Alpha Kappa Lambda Pres., Phi Kappa Phi, Sigma Tau, Eta Kappa Nu Pres., Phi Eta Sigma, Dean's Honor Roll, Boeing Scholarship, General Electric Scholarship, Electrical Contractors Scholarship. **Zweygardt, Ruth E.** — St. Francis,

Wyckoff, P.
Yabui
Young, S.
Young, T.
Younkin

Younkman
Zeckser
Zitterkopf
Zweygardt
Bright

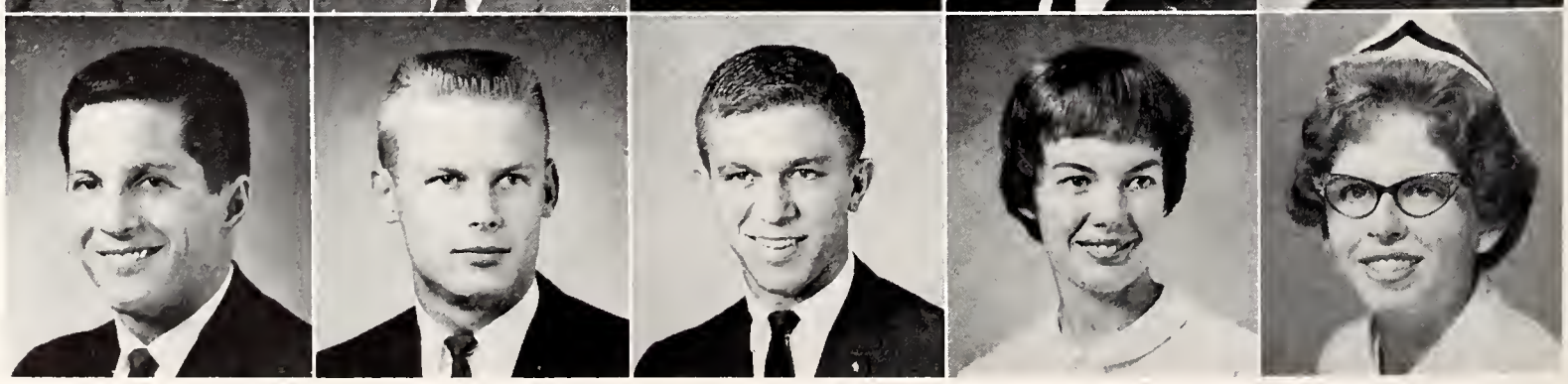

Broyles Woolley **Edde Brown** **Lyttle Earl** **Stanley Edwards** **Stout Hickert** **Teagarden Hixson**

Home Economics Extension. **Bright, Oneta**—Cherryvale, Home Economics Nursing: Clovia, Collegiate 4-H.

Broyles, Martha—Webber, Home Economics Nursing: Phi Kappa Phi, Dean's Honor Roll, Home Ec. Nursing Club, Putnam RA. **Edde, Marilyn S.**—Manhattan, Home Economics Nursing: Home Ec. Nursing Club, LSA. **Lyttle, Joan**—Wichita, Home Economics Nursing: Home Ec. Nursing Club, RA. **Stanley, Karen**—Kansas City, Home Economics Nursing: Delta Delta Delta, Home Ec. Nursing Club, Whi-Purs, Sears Roebuck Scholarship. **Stout, Barbara**—Kansas City, Home Economics Nursing: Gamma Phi Beta, Home Ec. Nursing Club, AWS Rep., Orchesis, Whi-Purs. **Teagarden, Karen**—Frankfort, Home Economics Nursing: Home Ec. Nursing Club, Whi-Purs, Wesley Found., Kappa Phi. **Woolley, Anita**—Osborne, Home Economics Nursing: Home Ec. Nursing Club, Wesley Found.

Second Semester Seniors

Brown, William J.—Kansas City, Mathematics. **Earl, David E.**—Manhattan, Electrical Engineering and Business Administration: IRE. **Edwards, Janice L.**—Seaside, Calif., History. **Hickert, Louis L.**—New Almelo, Electrical Engineering. **Hixson, Larry, R.**—Hiawatha, Business Administration Accounting.

Keyser, Robert C.—Iola, Electrical Engineering. **Kirkwood, Robert L.**—Indianapolis, Ind., Business Administration Accounting: Engr. Open House. **Murdock, Hazel S.**—Leavenworth, Elementary Education. **Murphy, Eugene E.**—Munden, Veterinary Medicine: Stu. Chap. AVMA. **Nam, Tran H.**—Saigon, Viet Nam, Animal Husbandry. **Nauheim, Lois H.**—Manhattan, Home Economics.

Pipkin, James T.—Cheney, Animal Husbandry. **Raymond, Michael A.**—Leavenworth, Business Administration Accounting. **Ruckert, Henry C.**—Eldorado, Animal Husbandry: Acacia. **Schafer, Michael E.**—Norton, Pre-Medicine: Beta Theta Pi Pres., Feed Technology Scholarship. **Seaton, Michael B.**—Lancaster, Calif., Speech: Sigma Nu, Varsity Swimming. **Wolters, Richard O.**—Junction City, Zoology. **Woolfolk, Clay D.**—Pratt, Agricultural Economics: Acacia.

Keyser Pipkin **Kirkwood Raymond** **Murdock Ruckert** **Murphy Schafer** **Nam Seaton** **Nauheim Wolters** **Woolfolk**

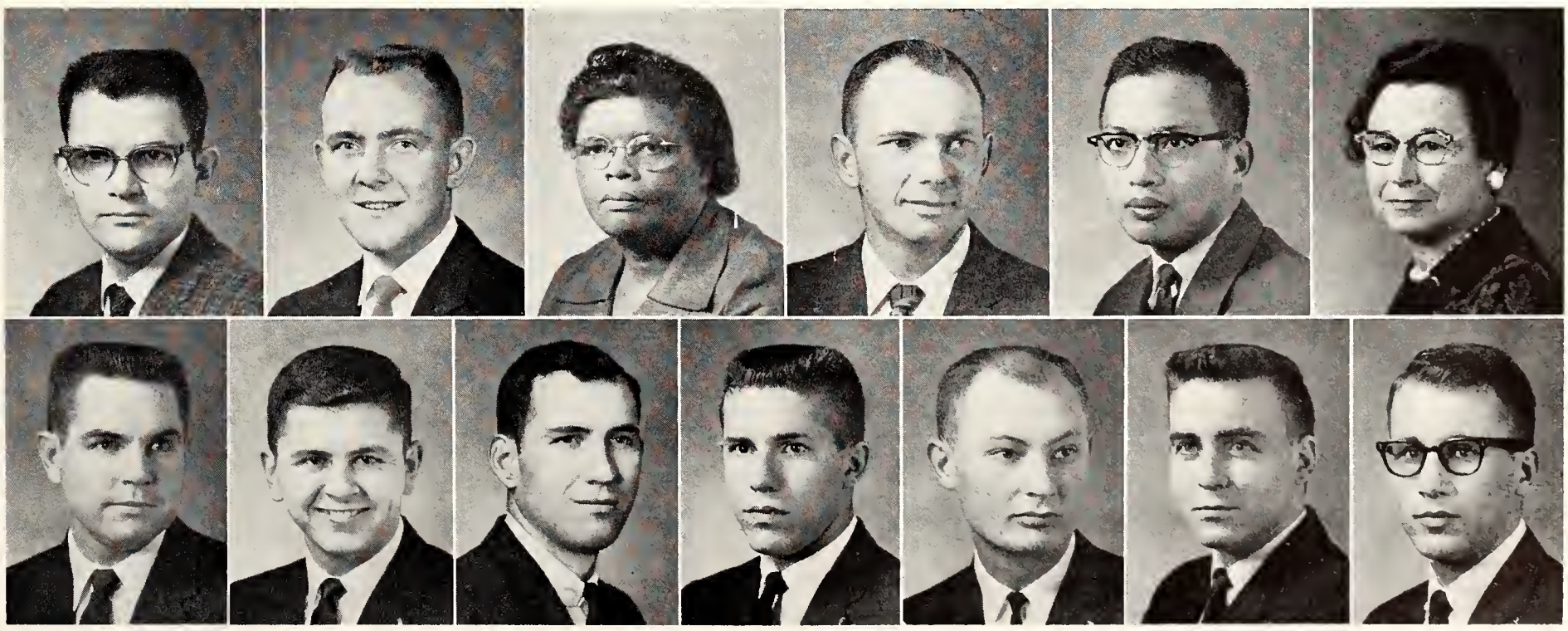

Working with complicated mechanisms in the physics laboratory, graduate students attempt to complete their problems. A wealth of technical machines is available for graduate use on daily work problems or master thesis papers.

Informal parties provide relaxation and opportunity to increase acquaintances for students doing graduate work.

Graduates Reinforce Knowledge, Research

Concentrated application in a chosen field makes long hours of tedious study an important part in the life of the graduate student. Having completed the years of undergraduate study, the student fully realizes that the conscientious work to receive a bachelor's degree was a prerequisite to graduate study.

Cultivating expanding interests, the graduate student experiences many enlightening moments in the close relationships with faculty members. The presence of international graduate students makes possible the exchange of knowledge and opinions all culminating in intellectual achievement.

GRADUATE STUDENTS: Ahu-Hal

Ahuja, Krishan G.—New Delhi, India, Horticulture. **Ahuja, Sushil**—Nagpur, India, Education. **Baruth, Robert A.**—McCook, Neb., Genetics. **Bastawala, Dilip H.**—India, Electrical Engineering.

Birtell, Max P.—Topeka, Zoology. **Carpenter, Kenneth H.**—Matfield Green, Electrical Engineering. **Carson, George A.**—Hamilton, Applied Mechanics. **Cates, Vernon E.** — Parsons, Chemistry.

Chappell, Alonzo — Dallas, Tex., Genetics. **Chelikowsky, Richard**—Manhattan, Electrical Engineering. **Chen, Ruei Chen**—Taipei, China, Milling Industry. **Chen, Ruei Choo**—Taipei, China, Clothing and Textiles.

Chen, Ruei T.—Taipei, China, Bacteriology. **Chin, Paul Ding P.**—Taipei, China, Applied Mechanics. **Chou, Conrad T.**—Changsha, China, Accounting. **Dalal, Ashokkumar N.**—India, Electrical Engineering.

Dave, Arunkumar D. — Anand, India, Dairy Husbandry. **DeBusk, John A.**—Ellinwood, Education. **Devaasirvatham, Suresh**—Madurai, India, Chemistry. **Dharia, Devendra M.**—Bombay, India, Civil Engineering.

Dickey, George L.—Satanta, Industrial Engineering. **Diskalkar, Padmakar**—Poona, India, Agricultural Economics. **Eck, Donald A.** — Beloit, Geology. **Edwards, Carolyn A.** — DeQueen, Ark., Family and Child Development. **Elliott, Leland W.**—Oswego, Agricultural Economics. **Erickson, Larry E.**—Wahoo, Neb., Chemistry.

Forrest, John C.—Larned, Animal Husbandry. **Foster, James K.**—Sedan, Psychology. **Garg, Mohan L.**—Indore, India, Statistics. **Gavande, Sampatrao A.**—Bombay, India, Farm Mechanics. **Gokhale, Dinkar R.**—Poona, India, Dairy Husbandry. **Hale, Melissa M.**—McPherson, Education.

Ahuja, K. Ahuja, S. Baruth Bastawala
Birtell Carpenter Carson Cates
Chappell Chelikowsky Chen, R. Chen Chen, R. Choo
Chen, R. T. Chin Chou Dalal
Dave DeBusk Devaasirvatham Dharia

Dickey
Diskalkar
Eck
Edwards
Elliott
Erickson

Forrest
Foster
Garg
Gavande
Gokhale
Hale

GRADUATE STUDENTS: Har-Yas

Harri
Jeyachandran
Lewallen
Mamaril, C.
Mehta
Hashmy
Kanbar
Long, M.
Mamaril, F.
Mo
Hedgcock
Latham
Long, R.
Mamaril, J.
Molina
Higa
Lee
Machia
McComb
Murty

Harri, John G.—Brookville, Mechanical Engineering. **Hashmy, Syed A.**—Hyderabad, India, Chemical Engineering. **Hedgcock, Frank M.**—Urbana, Ill., Horticulture. **Higa, Isamu**—Okinawa, Japan, Statistics.

Jeyachandran, Albert — Madras, India, Business Administration. **Kanbar, Agha F.** — Baghdad, Iraq, Civil Engineering. **Latham, Gary E.**—Osborne, Regional Planning. **Lee, Hyon H.**—Seoul, Korea, Architectural Engineering.

Lewallen, Glen E.—Manhattan, Business Administration. **Long, Marie A.**—Ness City, English. **Long, Raymond C.**—Arnold, Agronomy. **Machia, Bollera M.**—Srimangala, India, Horticulture.

Mamaril, Cezar P.—Laguna, Philippines, Agronomy. **Mamaril, Francisco G.**—Laguna, Philippines, Feed Technology. **Mamaril, Juanita C.**—Laguna, Philippines, Chemistry. **McComb, John G.**—Topeka, Speech.

Mehta, Jaysukhlal J.—Bombay, India, Industrial Engineering. **Mo, Ru Hsin**—Taipei, China, Mechanical Engineering. **Molina, Jose A.**—Arecibo, Puerto Rico, Agricultural Economics. **Murty, Gosala S.**—Kakinada, India, Agronomy.

Nath, Prem—Dinapore, India, Horticulture. **Noble, Larry D.**—Iola, Nuclear Engineering. **Overturf, Sylvester**—Oklahoma City, Okla., Political Science. **Panchal, Yacharappa**—Bangalore, India, Agronomy. **Parker, Donald J.** — Pittsburgh, Pa., Biochemistry. **Patwari, Gajananrao**—Chicago, Ill., Civil Engineering.

Porath, Emily L.—Newton, English. **Porath, William W.**—Erie, Pa., Nuclear Engineering. **Raikar, Rambhau K.**—Bombay, India, Animal Husbandry. **Raj, Ammu S.** — Kakinada, India, Genetics. **Randhawa, Harkirat S.**—Tarntaran, India, Mechanical Engineering. **Rees, Richard D.**—Abilene, Agricultural Economics.

Nath
Noble
Overturf
Panchal
Parker
Patwari

Porath, E.
Porath, W.
Raikar
Raj
Randhawa
Rees

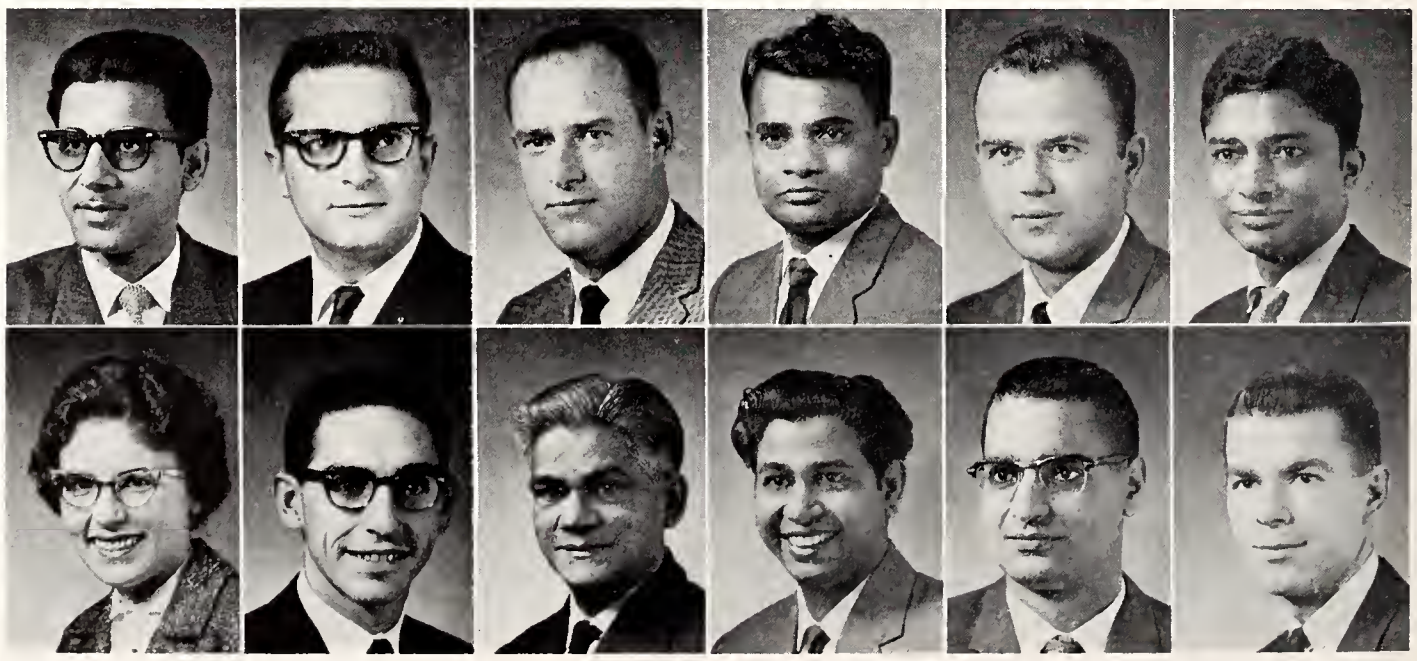

Rhine, Paul E.—Gypsum, Physics. **Savale, Raghunath S.**—Shivajinagar, India, Agricultural Economics. **Schulze, William E.**—Dallas City, Ill., Milling Industry. **Serraon, Virginia U.**—Manila, Philippines, Foods and Nutrition.

Shah, Jitendra T. — Ahmedabad, India, Civil Engineering. **Shah, Mahendra R.**—Bombay, India, Civil Engineering. **Simlot, Mahavir M.**—Ajmer, India, Chemistry. **Simlot, Shanti D.**—Ajmer, India, Education.

Singh, Nagendra P.—Hardoi, India, Pathology. **Singh, Rajeshwar**—Gaya Behor, India, Horticulture. **Smith, Sidney R.**—McPherson, Civil Engineering. **Snyder, Donald L.**—Norton, Geology.

Soliman, Atef S. — Alexandria, Egypt, Agronomy. **Sowell, Robert S.**—Coldwater, Miss., Agricultural Engineering. **Srinivasan, Govindappa**—Madurai, India, Civil Engineering. **Stephansen, Erik W.**—Bestum, Norway, Mechanical Engineering.

Stoskopf, Lawrence E.—Hoisington, Agricultural Economics. **Swenson, Leon D.**—Manhattan, Nuclear Engineering. **Thierstein, Gerald E.**—Whitewater, Agricultural Engineering. **Thimmaiah, Kadegowda**—Bangalore, India, Surgery and Medicine.

Tripp, John S.—Salina, Electrical Engineering. **Ulla, Mohammed S.**—Hyderabad, India, Business Administration. **Unger, Duane A.**—Oberlin, Agricultural Economics. **Urban, Gale D.**—Salina, Physics. **Venugopalan, Ayillat**—Trichur, India, Surgery and Medicine. **Vincent, Derald D.**—Manhattan, Dairy Husbandry.

Vykuntapathi, Thota—Hyderabad, India, Extension Education. **Weiss, Hanan**—Savyon, Israel, Horticulture. **Weixelman, Dennis A.**—Manhattan, Education. **Wilcox, Chester C.**—Sedan, Statistics. **Yamada, Tetusi** — Higasi Ku, Japan, Agricultural Economics. **Yarrow, Ronnie L.** — Clay Center, Mathematics. **Yashodhar, Hassan P.** Mysore, India, Electrical Engineering.

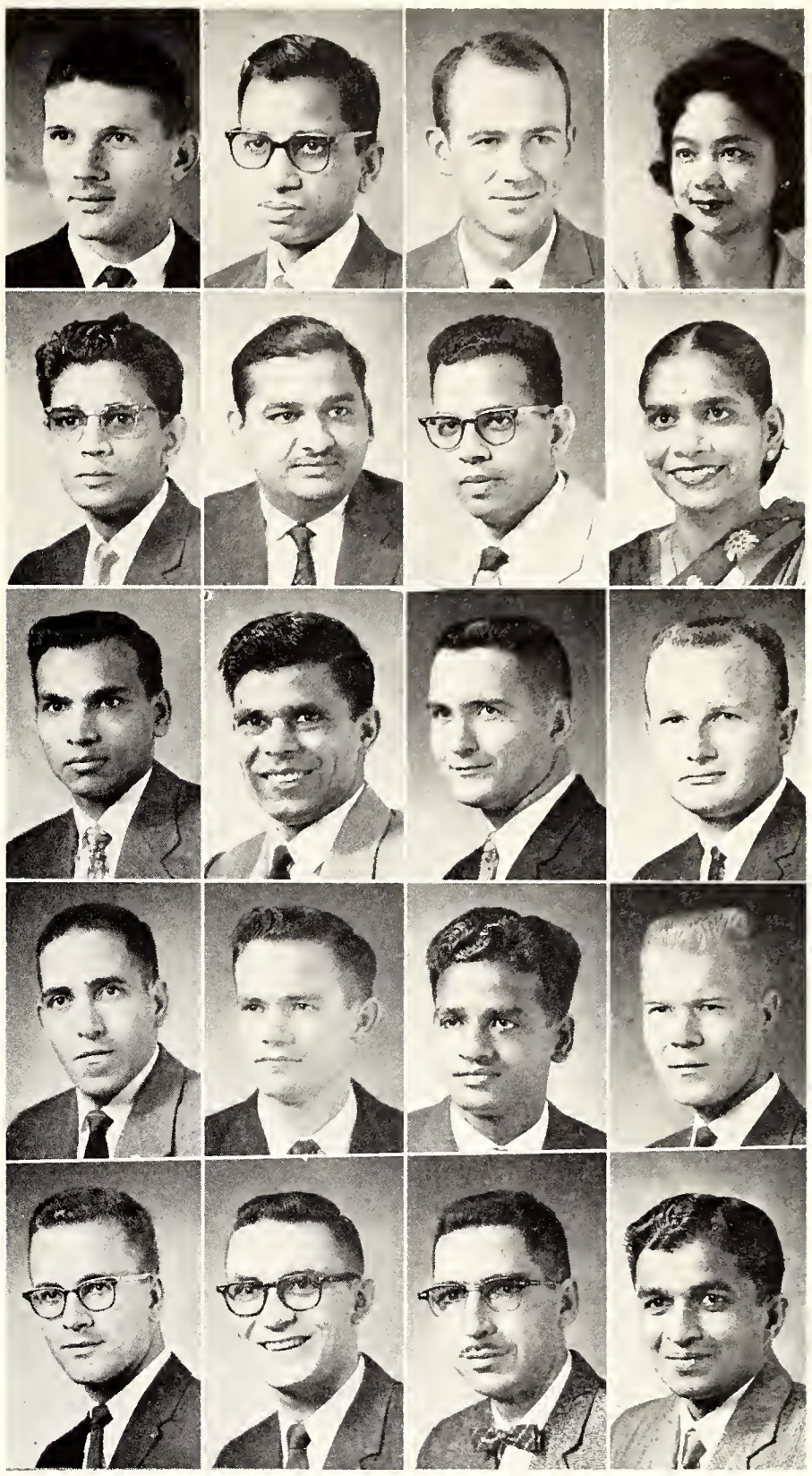

Rhine	Savale	Schulze	Serraon
Shah, J.	Shah, M.	Simlot, M.	Simlot, S.
Singh, N.	Singh, R.	Smith	Snyder
Soliman	Sowell	Srinivasan	Stephansen
Stoskopf	Swenson	Thierstein	Thimmaiah

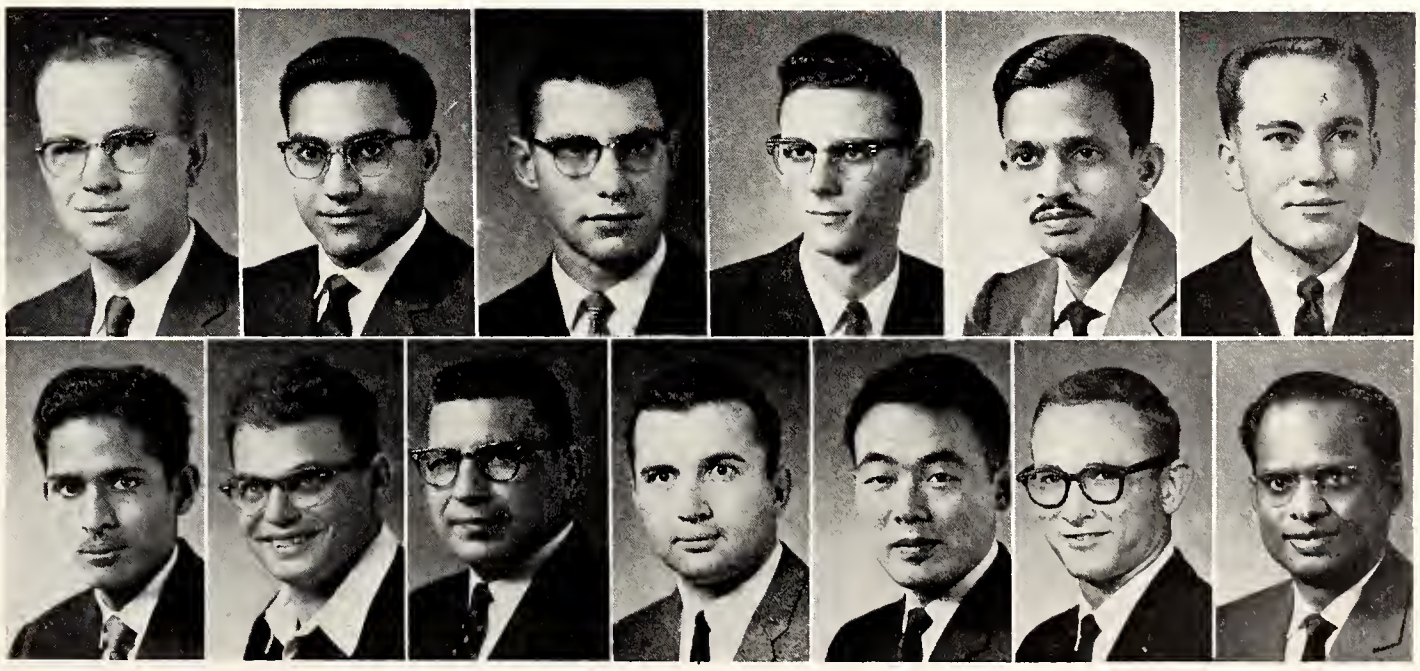

Tripp
Ulla
Unger
Urban
Venugopalan
Vincent

Vykuntapathi
Weiss
Weixelman
Wilcox
Yamada
Yarrow
Yashodhar

Combining forces, the cheerleaders and pep band create enthusiasm by introducing a new cheer at the final pep rally of the season. The all-University rally, preceding the Colorado basketball game, honored the 1962 team.

Drawing upon their accumulated knowledge, incoming freshmen take many required orientation examinations. Taken at various intervals during the summer, these tests help to determine the field potentialities of the new students.

Evening departmental examinations play an important role in the curricular routine of the average college student.

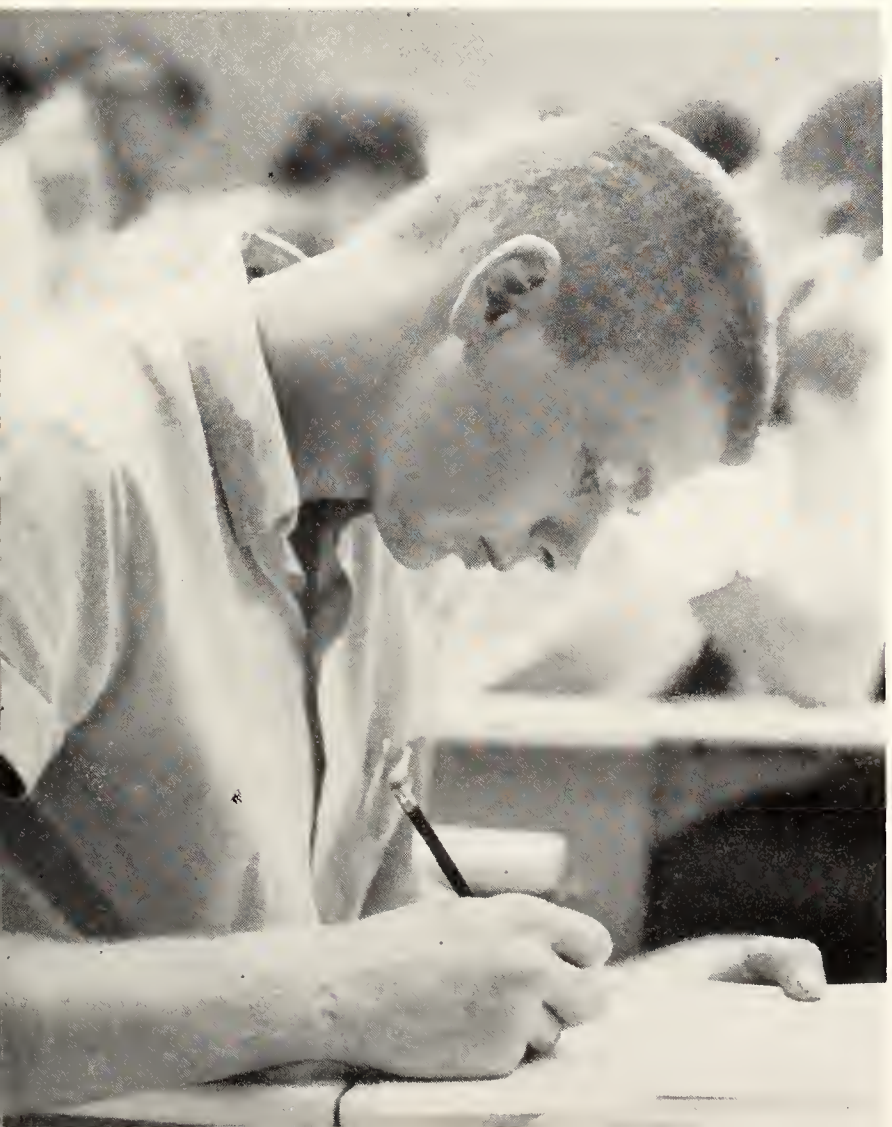

Undergraduate Faces Multi-facet Existence

Experiencing the many facets of campus life, the undergraduate exits in a maze of activities, intellectual perplexities and social relationships. In the multi-phased undergraduate years are decided the student goals and the realization of the barriers that may block attainment of these aspirations.

From the first moment of registration, the student becomes continually aware of the many opportunities offered by the University. It is the decision of the undergraduate to determine to what use these invaluable chances will be put. All ambitions are captured in the realms of community life. In the end, the undergraduate realizes that the search for the goal has been a creative part of life's philosophy.

Abeel
Abrahams, J.
Abrahams, S.
Ackerman
Adam
Adams, E.
Adams, J.

Adams, M.
Adams, R. G.
Adams, R. K.
Adams, R. E.
Adamson, K.
Adamson, L.
Adelgren

Aguilar
Akers
Alexander, D.
Alkhayal
Allee, J. N.

Ahlstedt
Albers
Alexander, K.
All
Allee, J. K.

Ahrens
Albright
Alford, F.
Allbritten
Allen, C.

Aikin
Aldridge
Alford, R.
Alldritt
Allen, E.

UNDERCLASSMEN: Abe - Ant

Abeel, Gerald R.—Shawnee Mission, Freshman in Business Administration. **Abrahams, Julia L.**—Topeka, Junior in Psychology. **Abrahams, Susan P.**—Long Branch, N. J., Sophomore in Veterinary Medicine. **Ackerman, Jolane S.**—Larned, Freshman in General. **Adam, Fred B.**—Miltonvale, Sophomore in Agriculture. **Adams, Edward L.**—Lenora, Freshman in Agricultural Engineering. **Adams, James J.**—Nevada, Mo., 02 in Architecture

Adams, Mary K.—Larned, Freshman in Secondary Education. **Adams, Richard G.**—Salina, Freshman in Civil Engineering. **Adams, Richard K.**—Augusta, Junior in Chemical Engineering. **Adams, Ronald E.**—Enterprise, Junior in Agricultural Engineering. **Adamson, Kenneth W.**—Wichita, Freshman in Architectural Engineering. **Adamson, Lorraine A.**—Salina, Freshman in English. **Adelgren, Ralph L.**—Wichita, Junior in Feed Technology.

Aguilar, Rita I.—Manhattan, Special in Home Economics. **Ahlstedt, Beverly K.**—Salina, Sophomore in Medical Technology. **Ahrens, Hobert P.**—Natoma, Sophomore in Business Administration Accounting. **Aikin, Kenneth N.**—Kansas City, Mo., Freshman in Pre-Dentistry.

Akers, Richard L.—Weskan, Junior in Psychology. **Albers, Ann C.**—Oakley, Sophomore in Medical Technology. **Albright, Merle R.**—Colby, Sophomore in Agricultural Engineering. **Aldridge, Everett G.**—Kansas City, Freshman in Pre-Veterinary Medicine.

Alexander, Dale F.—Hays, Junior in Physical Education. **Alexander, Karol K.**—Overland Park, Freshman in Music Education. **Alford, Fredricka S.**—Concordia, Sophomore in Medical Technology. **Alford, Rose E.**—St. George, Sophomore in Home Economics Liberal Arts.

Alkhayal, Niran S.—Bagdad, Iraq, Junior in Economics. **All, Janet D.**—McPherson, Freshman in Elementary Education. **Allbritten, Nancy G.**—Prairie Village, Junior in Elementary Education. **Alldritt, Jennifer E.**—Wichita, Freshman in Elementary Education.

Allee, James N.—Arkansas City, Junior in Business Administration. **Allee, Judith K.**—Arkansas City, Freshman in Modern Languages. **Allen, Clyde L.**—Larned, Freshman in Architectural Engineering. **Allen, Eugene W.**—Abilene, Junior in Agricultural Economics.

Allen, John P.—Chanute, Junior in Chemistry. **Allen, Judith L.**—Albany, Ga., Junior in Textiles and Clothing. **Allen, Kathleen A.**—Wichita, Freshman in Home Economics Art. **Allen, Paul W.**—Kansas City, Mo., Junior in Chemical Engineering.

Allen, Sharon K.—Norton, Sophomore in Mathematics. **Allison, Jane V.**—Casper, Wyo., Sophomore in Home Economics Art. **Allison, Sharon K.**—Arkansas City, Junior in Speech. **Alston, Pamela G.**—Leawood, Junior in Elementary Education.

Altman, Cynthia S.—Topeka, Freshman in General. **Altwegg, Herman R.**—Wakefield, Junior in Agronomy. **Amen, James B.**—Lebanon, Freshman in Business Administration. **Amerine, Gary L.**—Syracuse, Sophomore in Chemistry.

Ames, Bruce A.—Ottawa, Freshman in Mechanical Engineering. **Amiel, Mark**—Peekskill, N. Y., Freshman in Chemistry. **Anderson, Agnes F.**—Agenda, Freshman in General. **Anderson, Charlotte**—Russell, Junior in Secondary Education.

Anderson, Christine—Sharon Springs, Freshman in Elementary Education. **Anderson, David K.**—Wichita, Freshman in Pre-Medicine. **Anderson, Genevieve**—Kansas City, Junior in English. **Anderson, Gretchen L.**—Kansas City, Junior in Sociology.

Anderson, Jack L.—Sutton, Neb., Freshman in Veterinary Medicine. **Anderson, Jon A.**—Newton, Sophomore in Government. **Anderson, Joyce A.**—Americus, Sophomore in Home Economics. **Anderson, Judith M.**—Topeka, Sophomore in Physical Education. **Anderson, Judy K.**—Shawnee, Freshman in Home Economics Art. **Anderson, Kathleen M.**—McPherson, Freshman in Elementary Education. **Anderson, Larry R.**—Williamsburg, Freshman in Animal Husbandry.

Anderson, Leland M.—Smolan, Freshman in Agriculture. **Anderson, Loren M.**—Omaha, Neb., Freshman in Physical Sciences. **Anderson, Margaret R.**—Eldorado, Freshman in Elementary Education. **Anderson, Marilyn J.**—Peru, Freshman in Home Economics Liberal Arts. **Andrews, Jeannette A.**—Ellsworth, Freshman in Elementary Education. **Anschutz, Norman G.**—Dorrance, 03 in Architecture. **Antenen, Paula G.**—Ness City, Freshman in Speech.

Allen, J. P. Allen, J. L. Allen, K. Allen, P.
Allen, S. Allison, J. Allison, S. Alston
Altman Altwegg Amen Amerine
Ames Amiel Anderson, A. Anderson, Charlotte
Anderson, Christine Anderson, D. Anderson, G. Anderson, G. L.

Anderson, J. L.
Anderson, Jon
Anderson, Joyce
Anderson, J. M.
Anderson, J. K.
Anderson, K.
Anderson, L. R.

Anderson, Leland
Anderson, Loren
Anderson, M. R.
Anderson, M. J.
Andrews
Anschutz
Antenen

UNDERCLASSMEN: Ant-Bal

Antrim, Jo A.—Salina, Freshman in Elementary Education. **Antrim, Larry D.**—Kingman, Junior in Animal Husbandry. **Appleby, Dennis K.**—Formoso, Junior in Electrical Engineering. **Applegate, Roger C.**—Bird City, Sophomore in Business Administration.

Arcino, Manual D.—Junction City, Sophomore in Bacteriology. **Armour, Suzanne J.**—Junction City, Freshman in Home Economics Liberal Arts. **Armstrong, William C.**—Emporia, Sophomore in Electrical Engineering. **Armstrong, William R.**—Kansas City, Sophomore in Civil Engineering.

Arnold, J.	**Arnold, R.**	**Asch**	**Ash**
Ashe	**Asher**	**Askins**	**Asper**
Astle	**Athey**	**Atkinson, C.**	**Atkinson, H.**
Atkinson, J.	**Atkinson, T.**	**Atkisson**	**Attebery**
Atwood	**Atzenweiler**	**Avery**	**Ayers**

Antrim, J.	**Antrim, L.**	**Appleby**	**Applegate**
Arcino	**Armour**	**Armstrong, W. C.**	**Armstrong, W. R.**
Arndt, C.	**Arndt, L.**	**Arnett**	**Arnold, B.**

Arndt, Carroll B.—Mocksville, N. C., Junior in Geography. **Arndt, Lucy B.**—Mocksville, N. C., Junior in Secondary Education. **Arnett, Carolyn J.**—Belleville, Junior in English. **Arnold, Betty S.**—Wichita, Freshman in Home Economics.

Arnold, Janet J.—Wakeeney, Freshman in Elementary Education. **Arnold, Robert D.**—Wichita, Junior in Business Administration Accounting. **Asch, Jennie A.**—Salina, Junior in Sociology. **Ash, Robert L.**—Wetmore, Junior in Mechanical Engineering.

Ashe, Steven C.—Kansas City, Sophomore in Business Administration. **Asher, Larry C.**—Stafford, Junior in Agricultural Education. **Askins, David K.**—Beloit, Freshman in Business Administration. **Asper, Linda L.**—Wichita, Sophomore in Secondary Education.

Astle, Michael V.—Haven, Sophomore in Agriculture. **Athey, Rod E.**—Junction City, Junior in Nuclear Engineering. **Atkinson, Carol J.**—Caldwell, Freshman in Home Economics. **Atkinson, Harold D.**—West Mineral, Junior in Electrical Engineering.

Atkinson, James R.—Belleville, Freshman in Pre-Law. **Atkinson, Tom H.**—Belleville, Junior in Psychology. **Atkisson, John L.**—Wichita, Freshman in Mechanical Engineering. **Attebery, Sally M.**—Paola, Sophomore in General.

Atwood, Marjorie J.—Prairie Village, Junior in Elementary Education. **Atzenweiler, Mary A.**—Prairie Village, Junior in

Babb	**Babbit**	**Baber, J. E.**	**Baber, J. K.**
Bachoritch	**Back**	**Backhus**	**Backman**
Badger	**Baehr, M.**	**Baehr, S.**	**Bailey, A.**

Elementary Education. **Avery, Robert O.**—Wichita, Sophomore in Civil Engineering. **Ayers, Cheryl L.**—Mulvane, Freshman in Home Economics Teaching.

Babb, Wayne E.—Milford, Freshman in Horticulture. **Babbit, Marylin F.**—Des Moines, Iowa, Freshman in Home Economics Extension. **Baber, Jack E.**—Cunningham, Junior in Nuclear Engineering. **Baber, Joe K.**—Cunningham, Sophomore in Pre-Veterinary Medicine.

Bachoritch, Linda K.—Manhattan, Freshman in General. **Back, Marilyn J.** — Mount Hope, Freshman in Music Education. **Backhus, Roy W.**—Hope, Junior in Business Administration Accounting. **Backman, Carol A.**—Vliets, Sophomore in Home Economics.

Badger, Thomas W.—Scranton, Freshman in Business Administration. **Baehr, Marvin R.**—Newton, Freshman in Pre-Medicine. **Baehr, Sandra E.**—Manhattan, Junior in Elementary Education. **Bailey, Allan M.**—New Bedford, Mass., Junior in Business Administration Accounting.

Bailey, Janet F. — Wichita, Freshman in Home Economics. **Bailey, Shelby L.**—Topeka, Junior in Agricultural Economics. **Bailey, Thelma R.**—Manhattan, Sophomore in General. **Bailie, John D.**—Overland Park, Sophomore in Chemical Engineering.

Bain, Barbara A.—Macomb, Ill., Junior in Speech. **Bainter, Janice C.**—Jennings, Freshman in Home Economics Teaching. **Bajwa, Jagdish S.** — Punjar, India, Freshman in Mechanical Engineering. **Baker, Carole D.**—Gardner, Junior in Secondary Education.

Baker, Judy L.—Abilene, Freshman in Business Administration Accounting. **Baker, Nancy C.**—Hutchinson, Freshman in Secondary Education. **Baker, Pamela M.**—Eskridge, Freshman in Home Economics. **Baker, Robert E.**—Parsons, Freshman in Feed Technology.

Balach, Michael M.—Chicago, Ind., 03 in Architecture. **Balaun, Ralph E.**—Simpson, 04 in Architecture. **Baldwin, Don H.**—Kansas City, Junior in Business Administration. **Baldwin, John H.**—Kansas City, 01 in Architecture.

Ball, Phylis E.—Topeka, Junior in Elementary Education. **Ball, Phyllis Y.**—Cheney, Junior in Physical Education. **Ballard, Charles R.**—Manhattan, Freshman in General. **Ballard, Nancy P.**—Wichita, Sophomore in Textiles and Clothing.

Bailey, J.	**Bailey, S.**	**Bailey, T.**	**Bailie**
Bain	**Bainter**	**Bajwa**	**Baker, C.**
Baker, J.	**Baker, N.**	**Baker, P.**	**Baker, R.**
Balach	**Balaun**	**Baldwin, D.**	**Baldwin, J.**
Ball, P. E.	**Ball, P. Y.**	**Ballard, C.**	**Ballard, N.**

Balzer
Bandel
Bangle
Banks, D.
Banks, N.
Bannon
Baran

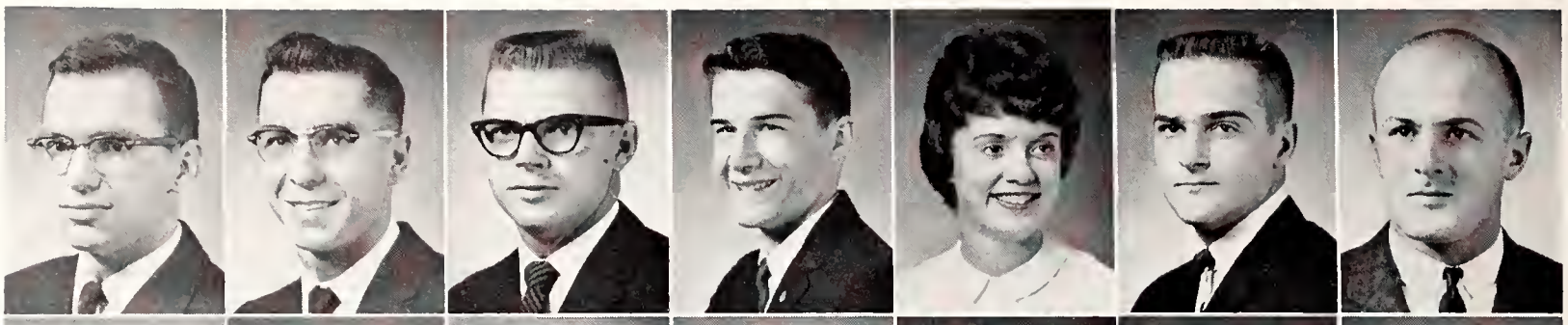

Barbour
Barclay
Barenberg
Barker, J.
Barker, N.
Barker, W.
Barloga

Barndt
Barnhart, J.
Barrett, M.
Bartholomew
Bassett

Barnes
Barnhart, R.
Barrett, P.
Bartram
Bates

Barney
Baron
Barron
Base
Bathurst

Barnhart, C.
Barr
Barrons
Basore
Batten

UNDERCLASSMEN: Bal-Ben

Balzer, Roger P.—Inman, Junior in Mechanical Engineering. **Bandel, John H.**—St. Francis, Sophomore in Secondary Education. **Bangle, David L.** — Morland, Sophomore in Electrical Engineering. **Banks, David E.**—Turon, Freshman in Mechanical Engineering. **Banks, Norma L.**—Eldorado, Sophomore in Elementary Education. **Bannon, George R.**—Douglass, Sophomore in Business Administration. **Baran, Raymond T.** — Burwell, Neb., Junior in Veterinary Medicine.

Barbour, James D.—Greensburg, Junior in Nuclear Engineering. **Barclay, Lindsay M.**—New York, N. Y., Junior in Business Administration. **Barenberg, Maxine T.**—Herndon, Sophomore in Home Economics Teaching. **Barker, Judith M.**—Pratt, Sophomore in Bacteriology. **Barker, Norma J.** — Eldorado, Sophomore in Medical Technology. **Barker, William C.** — Prairie View, Freshman in General. **Barloga, Alice M.**— Brookfield, Ill., Sophomore in Textiles and Clothing.

Barndt, Karen L.—Overland Park, Freshman in Mathematics. **Barnes, Kenna J.**—Merriam, Junior in Secondary Education. **Barney, Jeanette E.**—Wichita, Freshman in English. **Barnhart, Carol A.**—Chanute, Sophomore in Foods and Nutrition.

Barnhart, James L.—Coldwater, Sophomore in Milling Technology. **Barnhart, Rilla S.**—Wichita, Freshman in Technical Journalism. **Baron, Steven J.**—New York, N. Y., Freshman in Pre-Veterinary Medicine. **Barr, C. Bradley**—Kansas City, Mo., Junior in Feed Technology.

Barrett, Melanie S.—Belleville, Sophomore in Elementary Education. **Barrett, Peter J.**—Salina, Sophomore in Business Administration. **Barron, Paula J.**—Wichita, Freshman in Home Economics Nursing. **Barrons, Gary D.**—Emporia, Junior in Nuclear Engineering.

Bartholomew, Gloria—Alton, Sophomore in Home Economics Liberal Arts. **Bartram, Suzanne D.**—Prairie Village, Freshman in General. **Base, Gary L.**—Sedgwick, Freshman in Agriculture. **Basore, Carolyn A.**—Bentley, Junior in English.

Bassett, Janice E.—Dover, Junior in Physical Therapy. **Bates, Vera A.** — Carlisle, Pa., Sophomore in Modern Languages. **Bathurst, Jo A.** — Talmage, Freshman in Home Economics

Baxa
Baxter, E.
Baxter, J.
Bay
Beach
Beal
Beale

Bear
Beard
Bearg
Beattie
Beaubien
Beaver
Bebermeyer

Nursing. **Batten, Nancy L.**—Davenport, Iowa, Sophomore in Business Administration.

Baxa, Robert G.—Hebron, Neb., Sophomore in Pre-Veterinary Medicine. **Baxter, Elizabeth**—Russell, Sophomore in Business Administration. **Baxter, James N.**—Russell, Junior in Mathematics. **Bay, Darrell E.**—Russell, Sophomore in Pre-Dentistry. **Beach, Darrell E.**—Smolan, 02 in Architecture. **Beal, Alan G.** — Yates Center, Freshman in History. **Beale, Sandra K.** — Baxter Springs, Freshman in Home Economics Liberal Arts.

Bear, David O.—Wichita, Junior in Mechanical Engineering. **Beard, James A.**—Minneola, Freshman in Psychology. **Bearg, Carolyn J.**—Hiawatha, Freshman in General. **Beattie, Robert J.**—Kansas City, Sophomore in Veterinary Medicine. **Beaubien, Melody L.** — Washington, D.C., Sophomore in Psychology. **Beaver, Frank M.**—Mission, Sophomore in Electrical Engineering. **Bebermeyer, James O.**—Scott City, Junior in Secondary Education.

Beck, William F.—Prairie Village, Junior in Speech. **Beckenhauer, Ardis A.**—Manhattan, Freshman in Physical Therapy. **Becker, Robert H.**—White City, Sophomore in Secondary Education. **Beckom, Charles A.**—Fort Riley, Freshman in Electrical Engineering.

Beckwith, Cynthia J.—McPherson, Sophomore in Elementary Education. **Beeler, Robecca** — Jewell, Freshman in Technical Journalism. **Befort, Glenn A.**—Hays, Junior in Electrical Engineering. **Begole, Donna M.**—Wichita, Freshman in Home Economics Art.

Behnke, Karen M.—Wichita, Freshman in General. **Behnke, Kenneth N.**—Kinsley, Freshman in Feed Technology. **Behrens, Suzanne M.**—Mission, Freshman in Dietetics and Institutional Management. **Behrhorst, Rodney R.**—Wichita, Junior in Feed Technology.

Beighley, Harold S.—Wichita, 04 in Architecture. **Bell, Dennis L.**—Atwood, Freshman in Pre-Veterinary Medicine. **Bell, Marilea K.**—Freshman in Bacteriology. **Bell, Mary E.**—McDonald, Freshman in Home Economics Nursing.

Bender, Daryl D.—Wakeeney, Freshman in Mechanical Engineering. **Bender, Donald W.** — Almena, Junior in Electrical Engineering. **Benedick, Jane C.**—Wichita, Freshman in General. **Benedict, William R.**—Danbury, Conn., 01 in Architecture.

Beck
Beckwith
Behnke, K. M.
Beighley
Bender, D. D.

Beckenhauer
Beeler
Behnke, K. N.
Bell, D.
Bender, D. W.

Becker
Befort
Behrens
Bell, M. K.
Benedick

Beckom
Begole
Behrhorst
Bell, M. E.
Benedict

Benjamin	Bennett, J.	Bennett, K.	Bennett, M.
Benson	Bentley	Benton	Bentson
Bergen	Berger	Berk	Berkey

UNDERCLASSMEN: Ben-Bla

Benjamin, Brenda B. — Wichita, Sophomore in Sociology. **Bennett, Jana S.** — Goddard, Freshman in Home Economics Nursing. **Bennett, Keith L.**—Manchester, Junior in Electrical Engineering. **Bennett, Marcia G.** — Topeka, Sophomore in Elementary Education.

Benson, Timothy C.—Kansas City, Junior in Business Administration. **Bentley, Mary L.**—Omaha, Neb., Sophomore in Elementary Education. **Benton, Howard H.**—Norcatur, Junior in Electrical Engineering. **Bentson, Larry D.**—McPherson, Sophomore in Civil Engineering.

Bergen, Lynn A.—Marysville, Junior in Architectural Engineering. **Berger, Chester L.**—Jetmore, Freshman in Physical Education. **Berk, Joyce J.**—Ames, Sophomore in Medical Technology. **Berkey, Curtis D.**—Rossville, Freshman in Feed Technology.

Berkley, Mark A.—Tescott, Junior in Business Administration Accounting. **Berkley, Roberta K.** — Marysville, Freshman in Elementary Education. **Berlin, Russell E.**—Manhattan, Sophomore in Music Education. **Berndt, Edmond G.**—Scott City, Freshman in Social Sciences.

Berns, Arnold—Emporia, 01 in Architecture. **Berryhill, Virginia**—Wichita, Freshman in Home Economics. **Bert, Dorothy E.**—Abilene, Junior in Home Economics Teaching. **Bert, Stephen C.**—Sedgwick, Freshman in Pre-Medicine.

Bertwell, Beverly G. — Manhattan, Sophomore in Speech. **Berube, Paul E.**—Boston, Mass., Sophomore in Pre-Veterinary Medicine. **Besack, Carol A.** — Beatrice, Neb., Freshman in General. **Bessmer, Reginald K.**—Great Bend, Sophomore in Electrical Engineering.

Betton, Diana S.—Kansas City, Junior in Sociology. **Betton, Linda L.**—Manhattan, Sophomore in Music Education. **Beyer,**

Berkley, M.	Berkley, R.	Berlin	Berndt
Berns	Berryhill	Bert, D.	Bert S.
Bertwell	Berube	Besack	Bessmer
Betton, D.	Betton, L.	Beyer, A.	Beyer, G.
Bickel	Bieber	Bieberle	Bieberly

Reviewing the men of the ROTC, officers observe closely as the detachments parade across the training field. Each year the combined ranks of the Army and Air Force ROTC Associations join in the presentation of a spring and a fall review.

Biederman	**Biery**	**Billinger, H.**	**Billinger, M.**
Billingham	**Bingle**	**Birch**	**Bird, G.**
Bird, W.	**Birdsall**	**Birkenbaugh**	**Birney**
Bissell	**Bitter**	**Black, D.**	**Black, M.**
Blackman	**Blair**	**Blake**	**Blakely**

Annetta J.—Gridley, Freshman in Home Economics Teaching. **Beyer, George H.**—Burlington, Junior in Electrical Engineering.

Bickel, Blaine W.—Topeka, Freshman in Agricultural Education. **Bieber, Joel G.**—Bazine, Sophomore in Secondary Education. **Bieberle, Gordon F.**—Ellinwood, Freshman in Technical Journalism. **Bieberly, Janet S.**—Manhattan, Freshman in Elementary Education.

Biederman, Frederic G.—Glen Ellyn, Ill., 04 in Architecture. **Biery, Terry L.**—Mankato, Freshman in Animal Husbandry. **Billinger, Heidi**—Wichita, Sophomore in Elementary Education. **Billinger, Max W.**—Wichita, Freshman in Sociology.

Billingham, Karen S.—Manhattan, Freshman in Art. **Bingle, Mary E.**—Winfield, Sophomore in Elementary Education. **Birch, Linda L.**—Shawnee, Junior in Family and Child Development. **Bird, Galen D.**—Salina, Sophomore in Veterinary Medicine.

Bird, William R.—Topeka, Sophomore in Chemical Engineering. **Birdsall, Louise M.**—Gladstone, N. D., Freshman in Pre-Veterinary Medicine. **Birkenbaugh, Clint**—Kingman, Junior in Agricultural Education. **Birney, Merlena A.**—Dodge City, Sophomore in Home Economics.

Bissell, Julia L.—Abilene, Junior in Zoology. **Bitter, Glen R.**—Hoisington, Sophomore in Business Administration. **Black, Duane W.**—Wichita, Sophomore in Business Administration. **Black, Maxine S.**—Kiowa, Sophomore in Home Economics Nursing.

Blackman, Douglas K.—Wichita, Freshman in Statistics. **Blair, Barbara F.**—Concordia, Junior in English. **Blake, Judy K.**—Moberly, Mo., Freshman in General. **Blakely, Jimmie L.**—Beeler, Sophomore in Electrical Engineering.

UNDERCLASSMEN: Bla - Bra

Blakeman, Michael G.—Topeka, 01 in Architecture. **Blanchard, Nancy L.** — Garden City, Junior in Home Economics. **Blank, Donald L.**—Hutchinson, Junior in Agriculture. **Blanka, Rita M.**—Wamego, Sophomore in Elementary Education.

Blankenship, David W.—Prairie Village, Sophomore in Wildlife Conservation. **Blankenship, Jack D.**—Pratt, Sophomore in Speech. **Blase, Roberta D.**—Wichita, Freshman in Textiles and Clothing. **Blaser, Robert L.**—Waterville, Freshman in Animal Husbandry.

Blattner, Lyla M.—Esbon, Sophomore in Home Economics. **Blaylock, Robert C.**—Smith Center, Sophomore in Mechanical Engineering. **Blevens, Robert L.**—Kansas City, Freshman in Civil Engineering. **Bliss, Mary A.**—Denver, Colo., Sophomore in Elementary Education.

Block, Joan K. — Bavaria, Junior in Secondary Education. **Bloom, Philip V.**—Hutchinson, 03 in Architecture. **Blount,**

Blakeman	**Blanchard**	**Blank**	**Blanka**
Blankenship, D.	**Blankenship, J.**	**Blase**	**Blaser**
Blattner	**Blaylock**	**Blevens**	**Bliss**
Block	**Bloom**	**Blount**	**Blumberg**

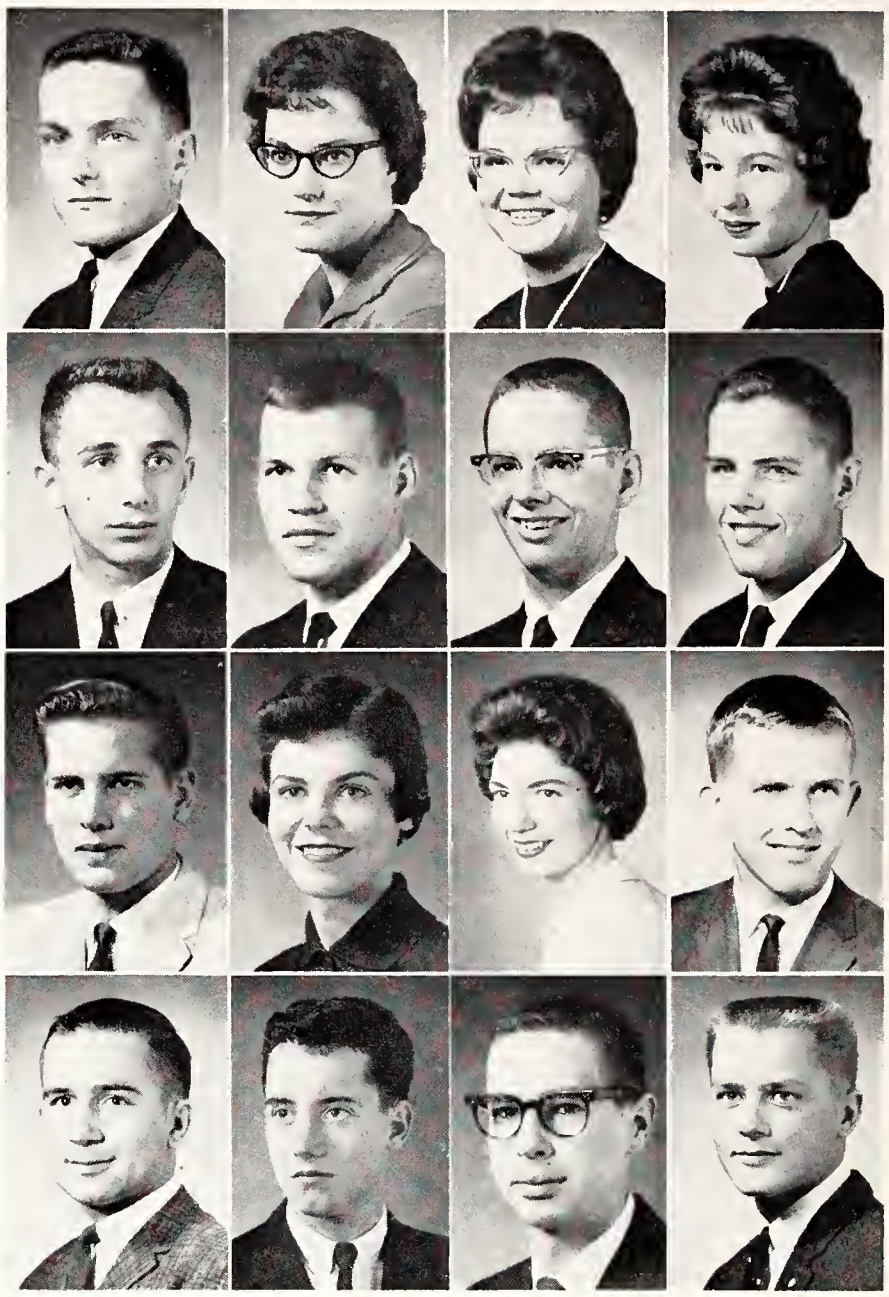

Bobek	**Bodenhamer**	**Bogenhagen**	**Bohrer**
Boldin	**Boles**	**Bolnick**	**Bolton**
Bone	**Bonebrake**	**Bonewitz**	**Bonneau, C.**
Bonneau, R.	**Booz**	**Borberg**	**Borg**

Judith C.—Coldwater, Junior in Home Economics Extension. **Blumberg, Michael H.** — Denison, Junior in Agricultural Economics.

Bobek, William L.—Caldwell, Freshman in Business Administration Accounting. **Bodenhamer, Judy L.**—Greeley, Sophomore in Home Economics Teaching. **Bogenhagen, Evelyn C.**—Wallace, Sophomore in Home Economics Nursing. **Bohrer, Susan M.** — Douglass, Freshman in Home Economics Liberal Arts.

Boldin, Richard M.—Milwaukee, Wis., Freshman in Nuclear Engineering. **Boles, David C.**—Abilene, Freshman in Milling Technology. **Bolnick, William M.** — Topeka, Freshman in Chemical Engineering. **Bolton, Larry A.**—Macksville, Freshman in Pre-Law.

Bone, Ronald L.—Arkansas City, Freshman in General. **Bonebrake, Veronica**—Manhattan, Freshman in Music. **Bonewitz, Bonnie B.** — Manhattan, Freshman in Home Economics. **Bonneau, Charles R.**—Salina, Sophomore in Art.

Bonneau, Roland J.—Salina, Junior in Secondary Education. **Booz, Dudley L.**—Manhattan, Sophomore in Business Adminis-

Borgerding	Borland	Bornheimer	Bosler
Bostater	Bottorff	Bouchey, G.	Bouchey, W.
Bourque	Bower	Bowers	Bowie, R.
Bowie, T.	Bowles	Bowman, A.	Bowman, G.

tration Accounting. **Borberg, Robert M.** — Smithville, Mo., Freshman in Architectural Engineering. **Borg, Merle L.**—Lindsborg, 01 in Architecture.

Borgerding, John F.—Marysville, Junior in Secondary Education. **Borland, Dennis P.**—Clay Center, Sophomore in Agriculture. **Bornheimer, Joseph F.** — Prairie Village, Freshman in Pre-Dentistry. **Bosler, Robert M.**—Colby, Junior in Business Administration Accounting.

Bostater, Robert D.—Mukwenago, Wis., Junior in Architectural Engineering. **Bottorff, James L.**—Topeka, 02 in Architecture. **Bouchey, Gary D.** — Palco, Freshman in Nuclear Engineering. **Bouchey, William M.**—Palco, Junior in Business Administration Accounting.

Bourque, Marie L.—Manhattan, Junior in Elementary Education. **Bower, Judith J.**—Chanute, Sophomore in Textiles and Clothing. **Bowers, J. B.**—Topeka, 02 in Architecture. **Bowie, Rogga J.**—Oakley, Freshman in Secondary Education.

Bowie, Travis J. — Oakley, Junior in Nuclear Engineering. **Bowles, Sara S.**—Hutchinson, Junior in Secondary Education.

Bowman, Anne L. — Wichita, Sophomore in Applied Music. **Bowman, Gary H.**—Garfield, Sophomore in Agriculture.

Bowman, Michael L.—Overland Park, Freshman in Mechanical Engineering. **Boyd, Barbara J.**—Densmore, Freshman in Home Economics Teaching. **Boyd, Bonnie S.**—Kansas City, Freshman in Home Economics. **Boyd, Elizabeth F.**—Mankato, Sophomore in Psychology.

Boylls, John C.—Kansas City, Sophomore in Electrical Engineering. **Bozarth, Andrew J.** — Liberal, Freshman in Pre-Veterinary Medicine. **Bradbury, Rose A.**—Clay Center, Freshman in Chemistry. **Bradley, Nancy I.**—Manhattan, Sophomore in Elementary Education.

Bradshaw, Sally A.—Langdon, Junior in Elementary Education. **Brainerd, Howard R.** — Wichita, Sophomore in Mechanical Engineering. **Brandenburg, Linda A.**—Hays, Junior in Medical Technology. **Brandt, Judith I.**—Topeka, Sophomore in Mathematics.

Brannam, Clarence B.—Larned, Junior in Secondary Education. **Branson, Bruce R.**—Pompano Beach, Fla., Freshman in Electrical Engineering. **Branson, Lester L.**—Manhattan, Sophomore in General. **Branson, Richard L.**—Higginsville, Mo., Freshman in Pre-Veterinary Medicine.

Bowman, M.	Boyd, B. J.	Boyd, B. S.	Boyd, E.
Boylls	Bozarth	Bradbury	Bradley
Bradshaw	Brainerd	Brandenburg	Brandt
Brannam	Branson, B.	Branson, L.	Branson, R.

Brauer, A.
Brauer, C.
Bray
Breault
Breer
Bremer, L. W.
Bremer, L. J.

Breneman
Brent
Brethour
Brewster
Briggs, C.
Briggs, P.
Brink

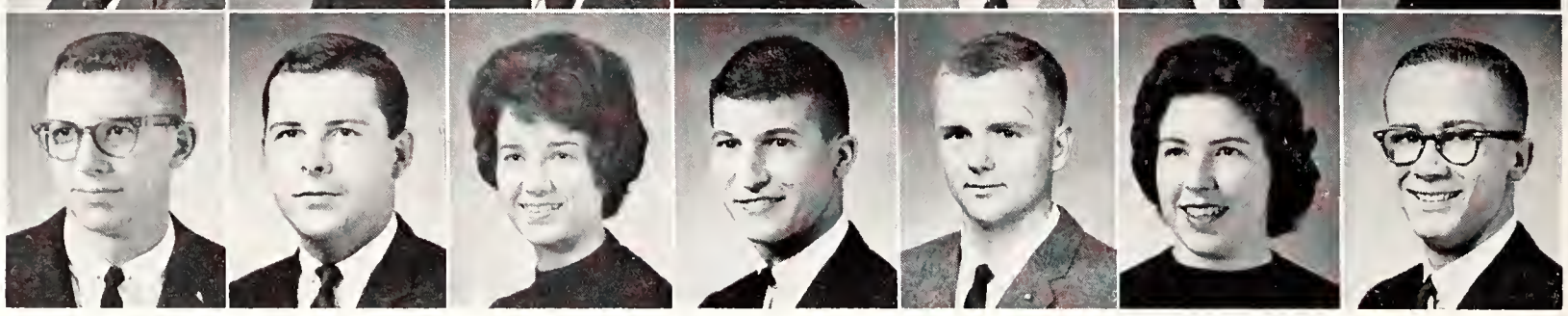

Brinkmeyer
Broadhurst
Brogan
Brosowsky
Brown, J.

Brinkworth
Broady
Brooks, J.
Brougham
Brown, L.

Britton, B.
Brockhausen
Brooks, W.
Brower
Brown, N.

Britton, G.
Broers
Brookshire
Brown, E.
Brown, R.

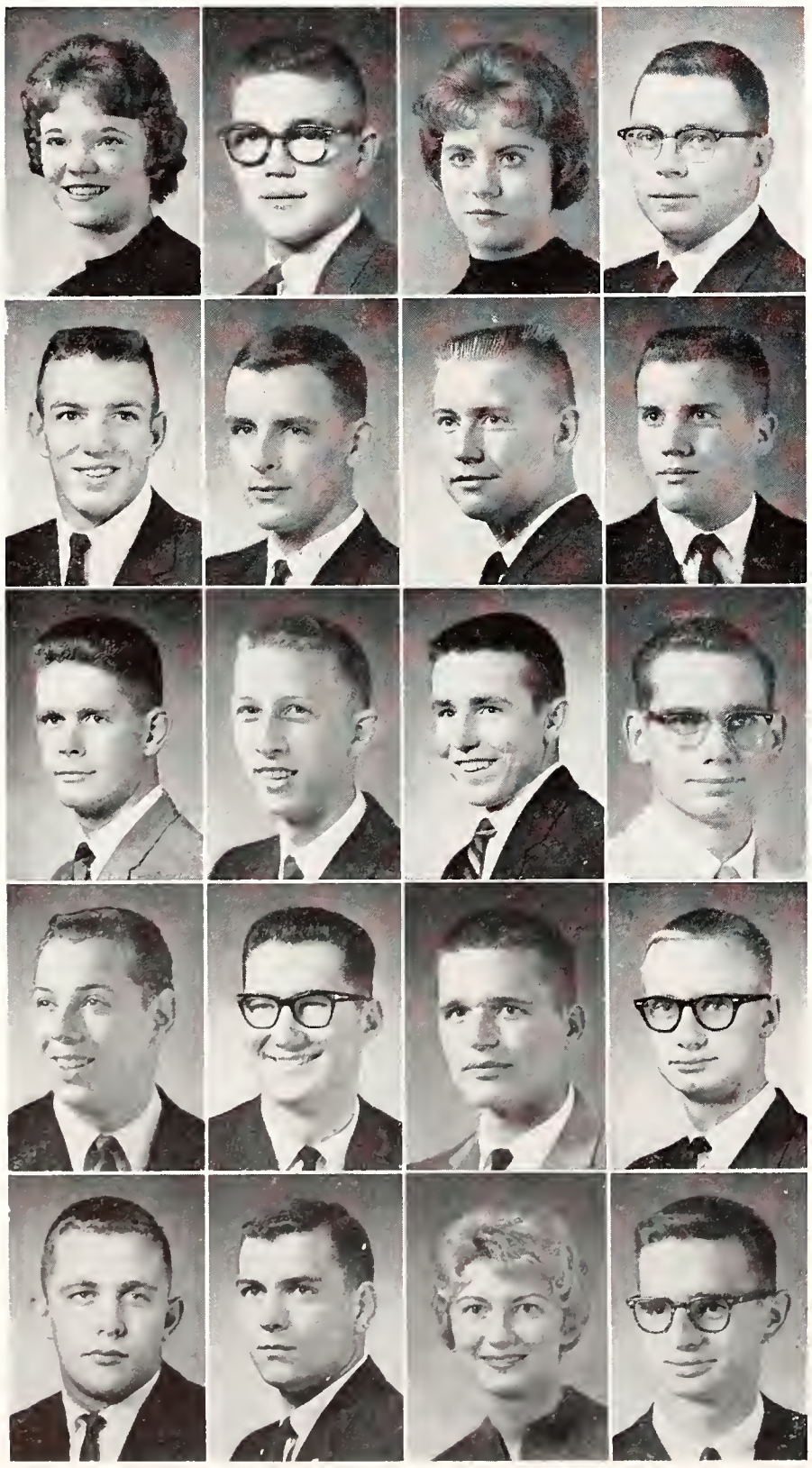

UNDERCLASSMEN: Bra-Bur

Brauer, Anthony E. — Haven, Junior in Civil Engineering. **Brauer, Carolyn E.**—Liberal, Junior in English. **Bray, Michael V.** — Syracuse, Freshman in History. **Breault, Arlene M.** — Clyde, Sophomore in Elementary Education. **Breer, Marlin D.**— Brookville, Junior in Mechanical Engineering. **Bremer, Larry W.**—Oberlin, Sophomore in Mechanical Engineering. **Bremer, Linda J.**—Oberlin, Freshman in Secondary Education.

Breneman, James R. — Mission, 03 in Architecture. **Brent, Roger H.**—Alton, Junior in Secondary Education. **Brethour, Mary R.**—Maple Hill, Freshman in Music Education. **Brewster, Jerry V.**—Salina, Sophomore in General. **Briggs, Charles B.**— Prairie Village, Sophomore in Agricultural Economics. **Briggs, Patricia K.** — Burlingame, Freshman in Secondary Education. **Brink, Douglas W.**—Olathe, Sophomore in Nuclear Engineering.

Brinkmeyer, Joan J.—Garden City, Freshman in Elementary Education. **Brinkworth, Edgar L.** — Mankato, Freshman in Business Administration Accounting. **Britton, Barbara N.**— Lewis, Sophomore in Home Economics Nursing. **Britton, Gale E.**—Lewis, Special in Arts and Sciences.

Broadhurst, Jon P.—Valley Center, Freshman in Feed Technology. **Broady, Brad W.**—Johnson, Neb., Junior in Veterinary Medicine. **Brockhausen, Dale W.**—Oberlin, Freshman in Pre-Veterinary Medicine. **Broers, John K.**—Eudora, Freshman in Agriculture.

Brogan, Lewis H. — Great Bend, Freshman in Pre-Medicine. **Brooks, James R.** — Hays, Junior in Electrical Engineering. **Brooks, William D.** — Clayton, Freshman in Agriculture. **Brookshire, William** — Kansas City, Sophomore in Electrical Engineering.

Brosowsky, Stanley M.—Middle Village, N. Y. Sophomore in Pre-Veterinary Medicine. **Brougham, Robert D.**—Kansas City, Junior in Secondary Education. **Brower, Gary M.**—Kansas City, Freshman in Mathematics. **Brown, Ernest E.**—Colby, Sophomore in Psychology.

Brown, John O.—Downs, Sophomore in Business Administration Accounting. **Brown, Larry V.**—Wadsworth, Freshman in General. **Brown, Nancy M.**—Manhattan, Sophomore in Ele-

mentary Education. **Brown, Robert L.**—Prairie Village, Freshman in Mechanical Engineering.

Brown, Vivian M.—Howard, Junior in Home Economics Extension. **Brownback, Dewey E.**—Blue Mound, Sophomore in Electrical Engineering. **Brownell, Kenneth R.**—North Platte, Neb., Freshman in Pre-Veterinary Medicine. **Bruce, Ralph G.**—Ottawa, Sophomore in Nuclear Engineering.

Brumback, Sandra S. — Hamilton, Freshman in Home Economics. **Brummel, Joel S.**—Wichita, Freshman in Agriculture. **Brummer, George K.**—Cawker City, Freshman in Civil Engineering. **Brundige, Dennis J.**—Wichita, 02 in Architecture.

Brunswig, Connie S.—Benkelman, Neb., Freshman in Elementary Education. **Bryan, Jedwin R.**—Clay Center, Sophomore in Pre-Law. **Bryan, Melvin R.**—Paola, Freshman in Agriculture. **Bryan, Ronald W.**—Paola, Freshman in Music Education.

Bryan, Thomas A. — Scott City, Freshman in Pre-Medicine. **Bryant, Patricia S.**—Wichita, Sophomore in English. **Buchele, James P.** — Cedar Vale, Junior in Agricultural Economics. **Buchele, Verona A.**—Cedar Vale, Sophomore in Physical Education.

Buchmann, Matthew A.—Clay Center, Sophomore in Business Administration. **Buck, David L.**—Langdon, Junior in Electrical Engineering. **Buckle, Barbara J.**—Stafford, Freshman in Home Economics. **Buenning, Jan C.**—Atchison, Freshman in Home Economics Nursing.

Buenning, Lynn A.—Atchison, Junior in Physical Education. **Buenning, Sue L.** — Abilene, Freshman in Home Economics Nursing. **Buhrer, Arlen R.**—Enterprise, Freshman in Humanities. **Buller, Joel E.**—Larned, Freshman in Physics. **Bunney, Donald J.** — Garden City, Junior in Business Administration Accounting. **Burandt, Richard L.**—Belleville, Junior in Mechanical Engineering. **Burch, Paul W.**—Mission, Freshman in Electrical Engineering.

Burcham, William R.—Omaha, Neb., Junior in Pre-Medicine. **Burchfiel, John R.**—Concordia, Junior in Electrical Engineering. **Burdorf, Marilyn E.**—Mount Hope, Junior in Elementary Education. **Burfield, Marvin L.**—Otis, Freshman in Chemistry. **Burgat, Kay L.**—Hoisington, Freshman in Elementary Education. **Burgess, Steve L.**—Sublette, Sophomore in Animal Husbandry. **Burk, Elmer C.**—McDonald, Freshman in Agriculture.

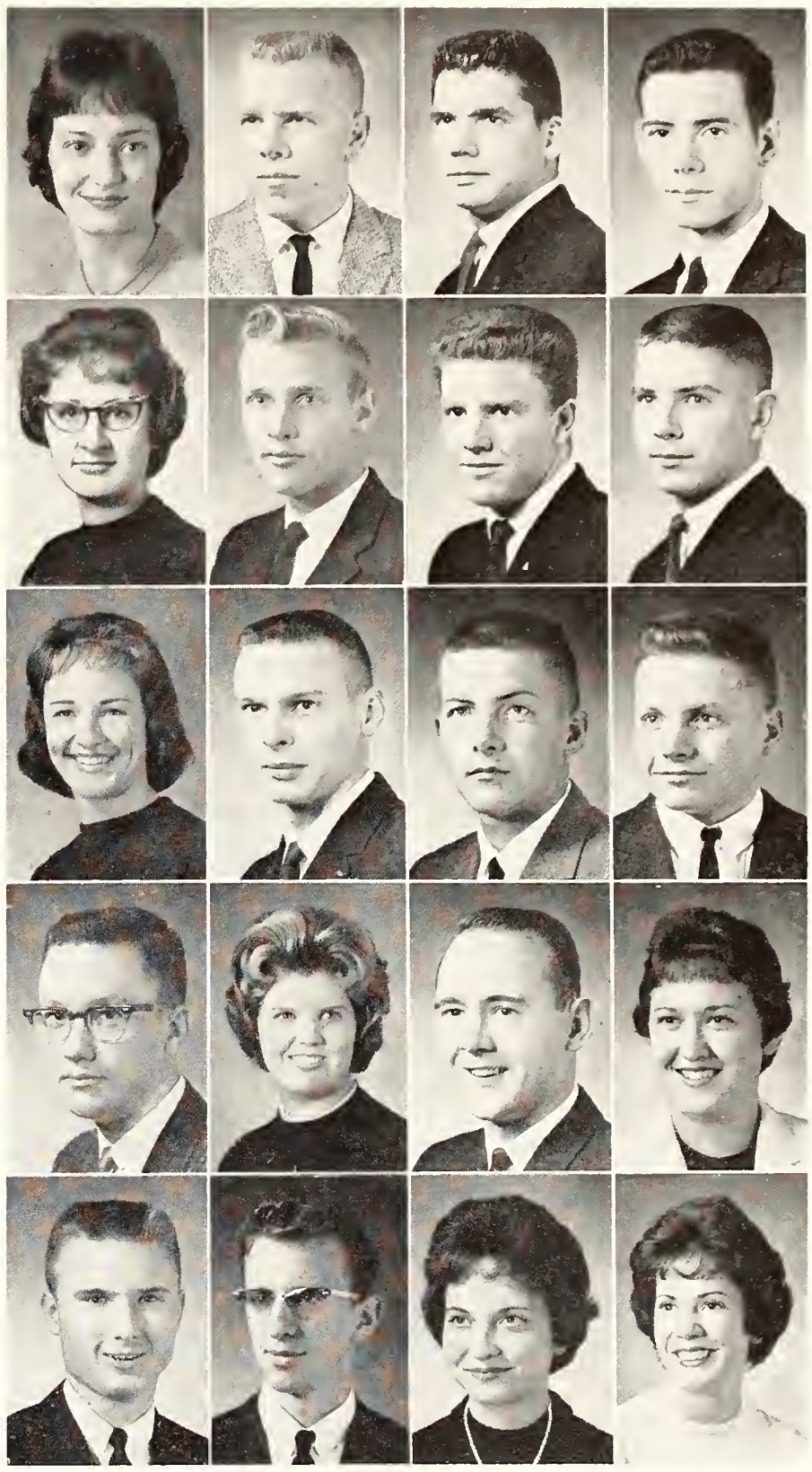

Brown, V. **Brownback** **Brownell** **Bruce**
Brumback **Brummel** **Brummer** **Brundige**
Brunswig **Bryan, J.** **Bryan, M.** **Bryan, R.**
Bryan, T. **Bryant** **Buchele, J.** **Buchele, V.**
Buchmann **Buck** **Buckle** **Buenning, J.**

Buenning, L.
Buenning, S.
Buhrer
Buller
Bunney
Burandt
Burch

Burcham
Burchfiel
Burdorf
Burfield
Burgat
Burgess
Burk, E.

UNDERCLASSMEN: Bur-Cas

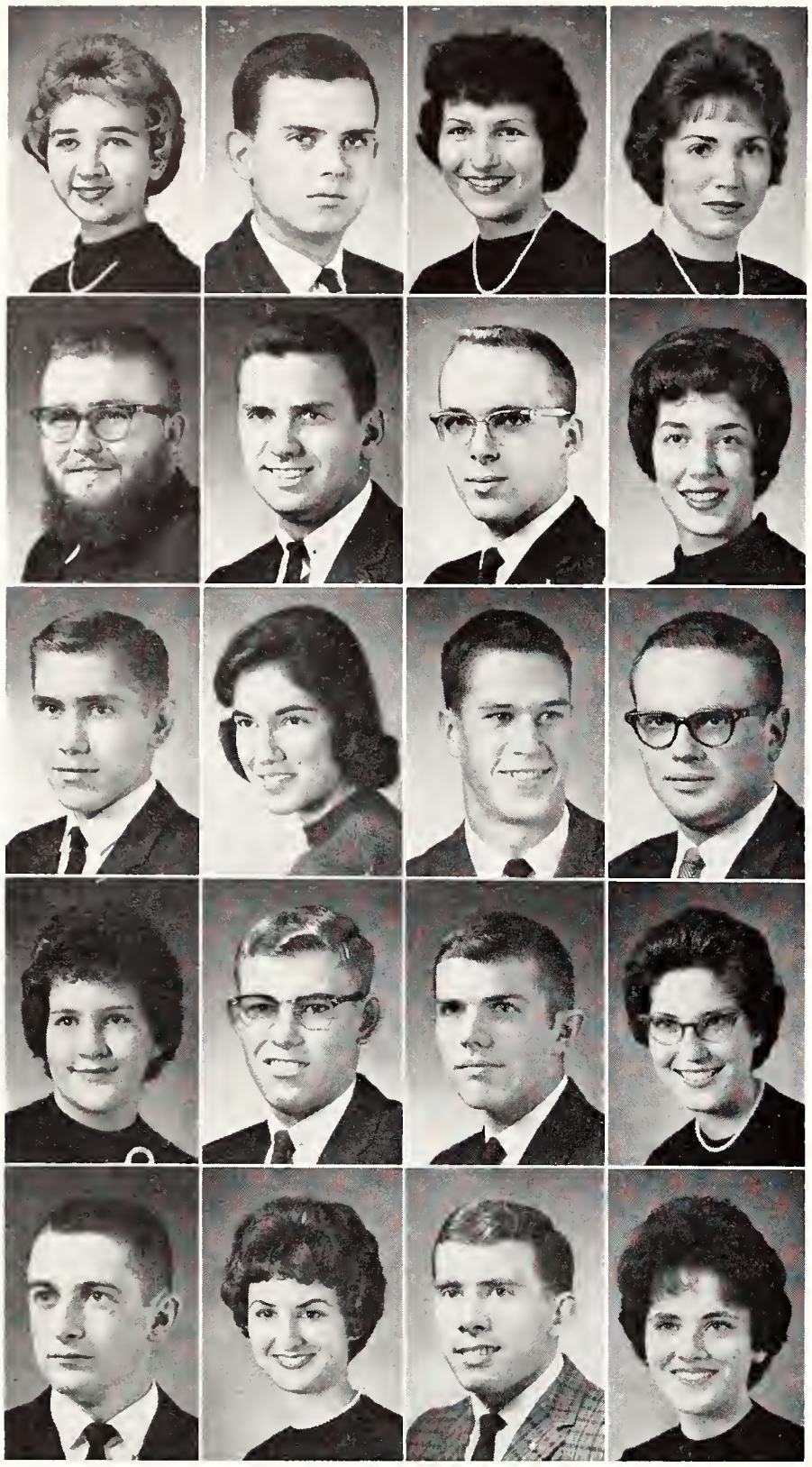

Burk, M. Burke Burkholder Burling, M.
Burling, W. Burnes Burnett, C. Burnett, L.
Burris Burroughs Burton Buser
Bussert Buster, J. Buster, K. Butel, J.
Butel, R. Butler Butterworth Buttron

Burk, Mary L.—Fort Meade, S. D., Freshman in Home Economics Journalism. **Burke, MacAvoy L.**—McPherson, Sophomore in Business Adminstration. **Burkholder, Glenda D.**—Attica, Freshman in Business Administration. **Burling, Margaret L.**—Arlington, Freshman in Home Economics Extension.

Burling, William V.—Partridge, Junior in Electrical Engineering. **Burnes, Charles R.** — Kansas City, Mo., Junior in Civil Engineering. **Burnett, Carl L.**—Council Grove, Junior in History. **Burnett, Lana L.**—Western Springs, Ill., Freshman in Home Economics.

Burris, Byron D.—Manhattan, Junior in Electrical Engineering. **Burroughs, Deanna D.** — Leoti, Junior in Home Economics Teaching. **Burton, Gary H.**—Council Grove, Freshman in Feed Technology. **Buser, John D.**—Fairview, Junior in Veterinary Medicine.

Bussert, Dixie C. — Cherryvale, Sophomore in Mathematics. **Buster, John E.** — Coffeyville, Sophomore in Horticulture. **Buster, Kent M.** — Larned, Junior in Chemical Engineering. **Butel, Janet S.**—Overbrook, Junior in Bacteriology.

Butel, Robert W.—Overbrook, Freshman in Civil Engineering. **Butler, Linda S.** — Glasco, Junior in Medical Technology. **Butterworth, Jerry D.** — Oxford, Sophomore in Pre-Law. **Buttron, Helen M.**—Lancaster, Sophomore in Home Economics.

Butts, Donald W.—Leon, Sophomore in Pre-Veterinary Medicine. **Butzin, Donald F.**—Leavenworth, Sophomore in Nuclear Engineering. **Byers, Patricia A.** — Burr Oak, Sophomore in Physical Education. **Byrne, Stanley B.**—Centralia, Freshman in Agricultural Education. **Cain, Mary P.**—Topeka, Sophomore in Elementary Education. **Cain, Susan T.**—Newton, Sophomore in General. **Calderon, Prudencio**—Terreon, Mexico, Freshman in Milling Technology.

Caldwell, James N. — Kansas City, Mo., Junior in Business Administration. **Caldwell, Marilyn K.**—Garden City, Freshman in Home Economics Teaching. **Calhoon, Carol K.**—Garden City, Sophomore in Family and Child Development. **Call, Barbara A.**—Halstead, Freshman in Secondary Education. **Calliham, Betty J.**—Colby, Sophomore in Secondary Education, **Calliham, Judy A.**—Colby, Freshman in Elementary Education. **Calmes, John W.**—Wichita, 02 in Architecture.

Butts
Butzin
Byers
Byrne
Cain, M.
Cain, S.
Calderon

Caldwell, J.
Caldwell, M.
Calhoon
Call
Calliham, B.
Calliham, J.
Calmes

Cameron, Clare—Hutchinson, Sophomore in Technical Journalism. **Campbell, Darrel L.**—Goddard, Freshman in Agriculture. **Campbell, Galen K.** — Topeka, Freshman in Physical Education. **Campbell, Robert S.**—New Orleans, La., Sophomore in Government.

Campbell, Robert T.—Prairie Village, Sophomore in Electrical Engineering. **Carey, John W.**—Burlingame, Freshman in Pre-Veterinary Medicine. **Carey, Karen J.**—Valley Center, Freshman in Home Economics Art. **Carl, Sharon K.**—Wilsey, Freshman in Art.

Carleton, Cheryl L.—Burtonsville, Md., Freshman in Home Economics Journalism. **Carlgren, Erick F.**—Concordia, Junior in Pre-Dentistry. **Carlgren, Stefan M.**—Concordia, Freshman in General. **Carlin, Elizabeth A.** — Smolan, Sophomore in Technical Journalism.

Carlson, George M.—Chanute, 02 in Architecture. **Carlson, Sharon J.**—Manhattan, Freshman in Applied Music. **Carmichael, Judith**—Garden City, Freshman in Speech. **Carpenter, Montford L.**—Sabetha, Freshman in Feed Technology.

Carr, Marilee S.—Anthony, Freshman in Home Economics Art. **Carr, Sharron S.** — Wichita, Freshman in Home Economics. **Carroll, Susan E.**—Shawnee Mission, Freshman in Home Economics. **Carruthers, Carole L.**—Topeka, Freshman in Technical Journalism.

Carson, John F.—Springfield, Mo., Junior in Civil Engineering. **Carson, Sue E.** — Hays, Freshman in Elementary Education. **Carstedt, Robert W.**—Cherryvale, Sophomore in Mechanical Engineering. **Carter, Mary P.**—Wichita, Freshman in Home Economics. **Carter, Richard C.**—Yates Center, Freshman in Electrcial Engineering. **Caruthers, Patricia**—Hill City, Freshman in Home Economics. **Carver, James V.**—Miltonvale, 04 in Architecture.

Carver, Sharon A. — Miltonvale, Sophomore in Home Economics Teaching. **Casady, Norman L.**—Wichita, Sophomore in Restaurant Management. **Casady, Robert J.**—Manhattan, Sophomore in Statistics. **Case, James A.**—Peoria, Ill., Sophomore in Pre-Veterinary Medicine. **Case, Larry W.**—McPherson, 01 in Arrhitecture. **Casey, Karen R.**—Havensville, Sophomore in Textiles and Clothing. **Casey, Patricia A.** — Havensville, Freshman in Textiles and Clothing.

Cameron — Campbell, D. — Campbell, G. — Campbell, R. S.
Campbell, R. T. — Carey, J. — Carey, K. — Carl
Carleton — Carlgren, E. — Carlgren, S. — Carlin
Carlson, G. — Carlson, S. — Carmichael — Carpenter
Carr, M. — Carr, S. — Carroll — Carruthers

Carson, J.
Carson, S.
Carstedt
Carter, M.
Carter, R.
Caruthers
Carver, J.

Carver, S.
Casady, N.
Casady, R.
Case, J.
Case, L.
Casey, K.
Casey, P.

Cashman	Cassell	Cassidy	Caster, D.
Caster, J.	Cauble	Caughlin	Cernosek
Cerny	Cesafsky	Chaffee	Chambers, P.

UNDERCLASSMEN: Cas-Cla

Cashman, Marilyn S.—Effingham, Freshman in Music Education. **Cassell, Robert A.**—Ashtabula, Ohio, Junior in Chemical Engineering. **Cassidy, Jerry L.**—White City, Sophomore in Nuclear Engineering. **Caster, Dallas D.**—Oberlin, Freshman in Pre-Veterinary Medicine.

Caster, Jimmie J.—Douglass, Junior in Veterinary Medicine. **Cauble, Judith D.**—Wichita, Freshman in Textiles and Clothing. **Caughlin, Raymond J.**—Plainville, Sophomore in Business Administration. **Cernosek, Roberta E.**—Prairie Village, Sophomore in Mathematics.

Cerny, John H.—Dorchester, Neb., Junior in Veterinary Medicine. **Cesafsky, Allen A.** — Stanley, Wis., Freshman in Pre-Veterinary Medicine. **Chaffee, James L.**—Wamego, Junior in Chemical Engineering. **Chambers, Peggy L.** — Clearwater, Freshman in Foods and Nutrition.

Chambers, Sharron K.—Overland Park, Freshman in Business Administration. **Chapman, Dona J.**—Wichita, Freshman in Home Economics. **Chapman, Mark A.**—Broughton, Freshman in History. **Charles, Michael K.** — Republic, Sophomore in Technical Journalism.

Charron, Ronald G.—Salina, Freshman in Milling Technology. **Charvat, Mary J.** — Dorrance, Junior in Home Economics Teaching. **Chase, Larry L.** — Colby, Sophomore in Milling Technology. **Chasey, Linna S.**—Wichita, Freshman in Medical Technology.

Chelesnik, Madlyn K. — Kansas City, Freshman in Modern Languages. **Cheney, Timothy P.**—Grainfield, Freshman in Pre-Veterinary Medicine. **Chepil, Eugene**—Manhattan, 03 in Architecture. **Cherpitel, Sidney W.**—Lyons, Freshman in Speech.

Chesney, Kenneth K. — Olathe, Freshman in Pre-Veterinary Medicine. **Chesnut, Roy J.**—Okeana, Ohio, Sophomore in Pre-Veterinary Medicine. **Chiang, Bing A.**—Bangkok, Thailand, Sophomore in Electrical Engineering. **Chick, Lloyd D.**—Colby, Freshman in Business Administration Accounting.

Chilcott, James H. — Hugoton, Sophomore in Pre-Dentistry. **Childers, Linda J.** — Hutchinson, Junior in Home Economics

Chambers, S.	Chapman, D.	Chapman, M.	Charles
Charron	Charvat	Chase	Chasey
Chelesnik	Cheney	Chepil	Cherpitel
Chesney	Chesnut	Chiang	Chick
Chilcott	Childers, L. J.	Childers, L. K.	Chiles, B.

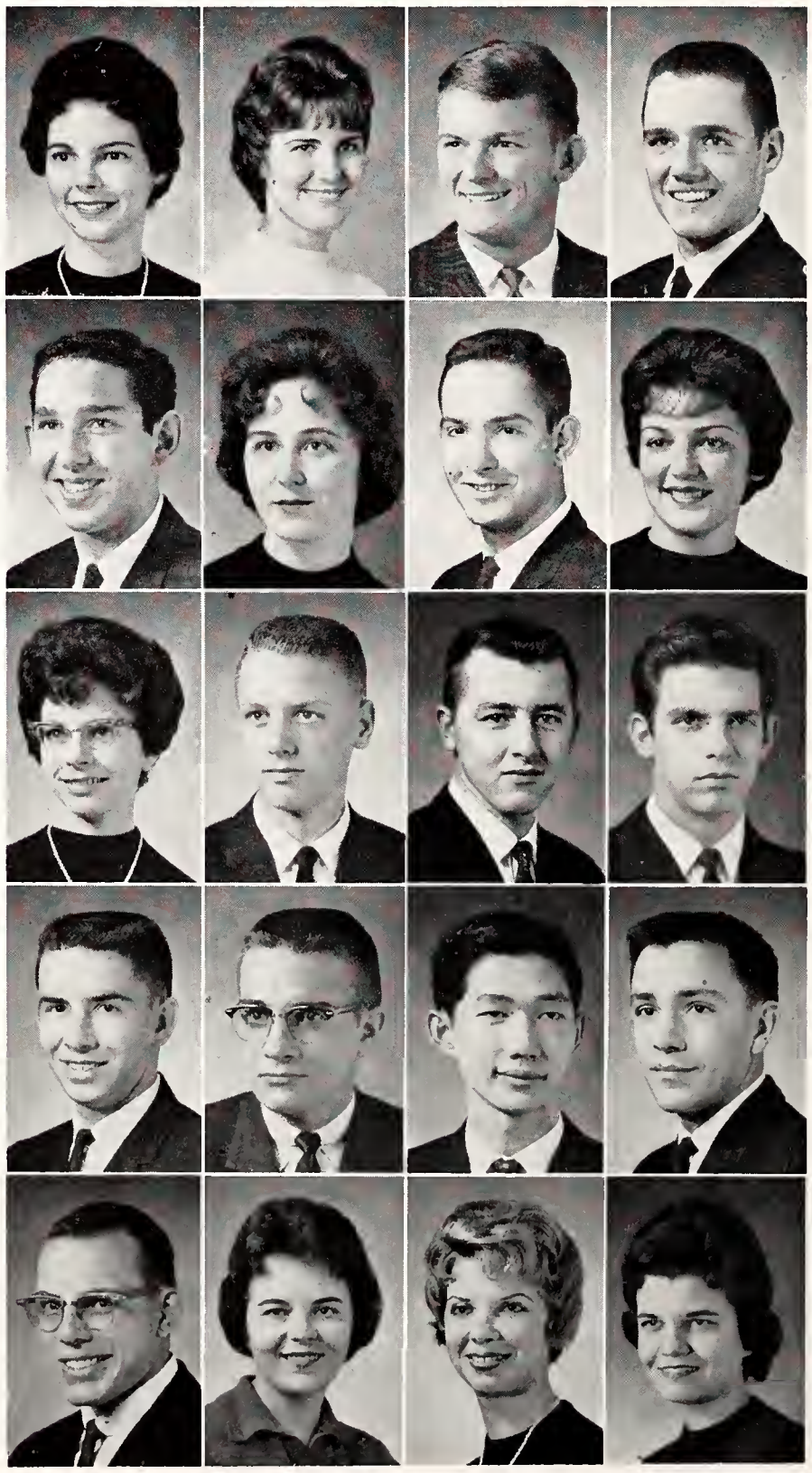

Teaching. **Childers, Linda K.**—Bird City, Freshman in Speech. **Chiles, Barbara A.**—Stafford, Junior in Elementary Education.

Chiles, Carole B. — Hutchinson, Junior in Home Economics Teaching. **Chiles, Dennis E.**—Zenith, Junior in Secondary Education. **Chinn, Philip R.**—Haviland, Junior in Electrical Engineering. **Chitwood, Judy K.**—Wichita, Sophomore in Home Economics Teaching.

Choguill, Charles L.—Hays, Junior in Government. **Chowins, Richard D.**—Kansas City, Mo., Freshman in Industrial Engineering. **Christensen, Dale K.**—Concordia, Junior in Architectural Engineering. **Christensen, Harold**—Norway, 01 in Architecture.

Chiles, C.
Choguill
Christensen, P.
Christy
Cicmanec

Chiles, D.
Chowins
Christian
Church, G.
Clark, D.

Chinn
Christensen, D.
Christiansen
Church, J.
Clark, E.

Chitwood
Christensen, H.
Christie
Ciboski
Clark, J. L.

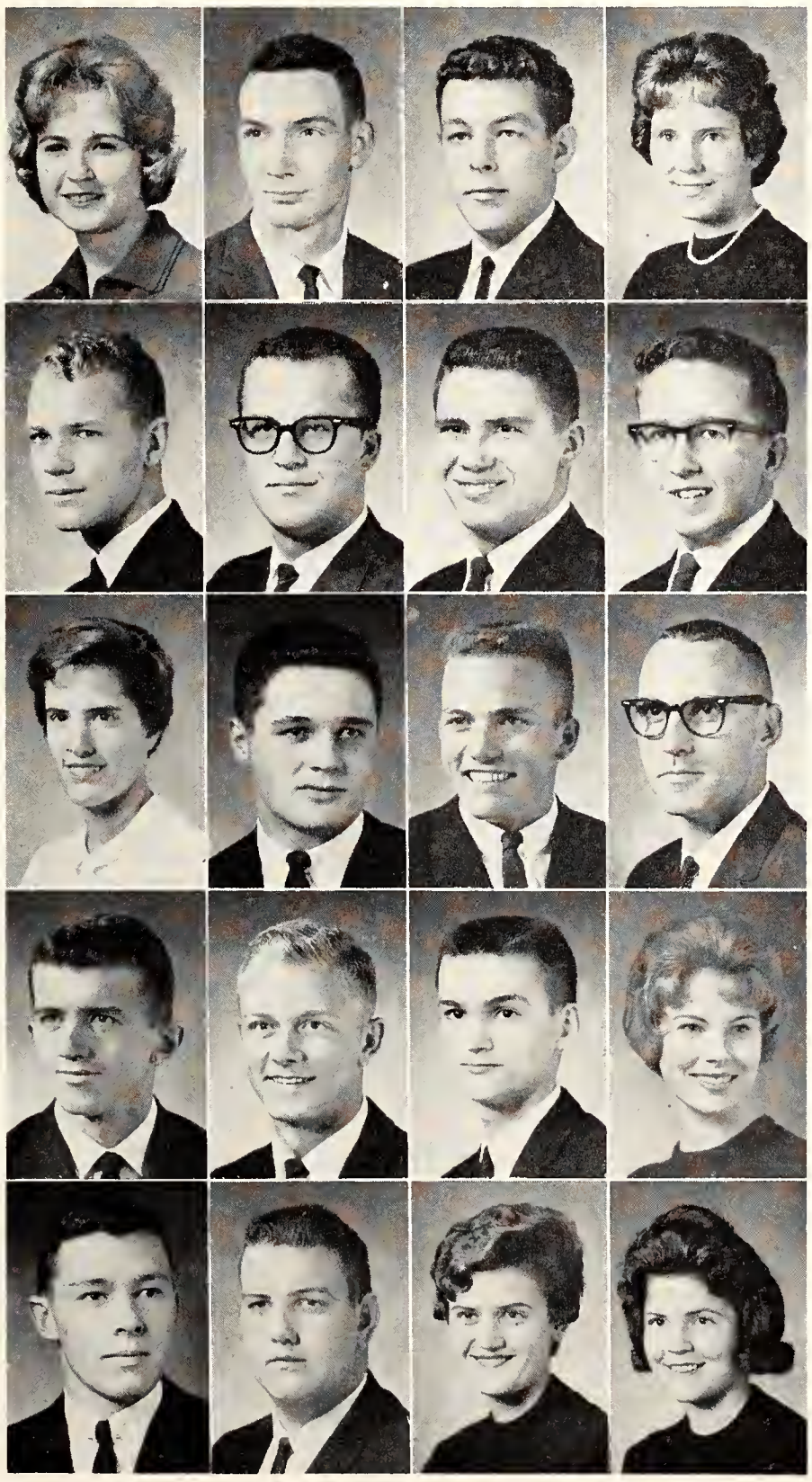

The administrative center, Anderson Hall, with its maze of modern machines, handles student and faculty business.

Christensen, Patricia—Leawood, Freshman in Physical Education. **Christian, William R.**—Braymer, Mo., Freshman in Milling Technology. **Christiansen, Stanley**—Hudson, Sophomore in Agricultural Engineering. **Christie, Lloyd E.** — Rantoul, Junior in Veterinary Medicine.

Christy, Arthur E.—Scott City, Junior in Industrial Engineering. **Church, Gerald M.**—Dighton, Sophomore in Mechanical Engineering. **Church, John T.**—Osawatomie, Junior in Business Administration Accounting. **Ciboski, Arlene P.**—Goodland, Sophomore in General.

Cicmanec, John L.—Ord, Neb., Freshman in Veterinary Medicine. **Clark, Don W.**—Wallace, Sophomore in Government. **Clark, Elizabeth E.**—Holton, Junior in Medical Technology. **Clark, Jane L.**—Leavenworth, Freshman in Psychology.

Clark, J. B.
Clark, J. R.
Clark, L.
Clark, M.
Clarke
Classen
Claussen

Clawson, E.
Clawson, J.
Claybaugh
Claycamp
Claydon
Clegg
Cleland

Clendening
Clothier
Cobb
Coffman, L.
Cole, D.

Cleveland
Cloud
Cochran
Coffman, N.
Cole, H.

Clifford
Clowers, R.
Cochrun
Cohan
Cole, L.

Clinkenbeard
Clowers, S.
Coe
Cole, C.
Cole, Z.

UNDERCLASSMEN: Cla-Coo

Clark, John B.—Mayfield, Freshman in Agriculture. **Clark, Jon R.**—Liberal, Sophomore in Veterinary Medicine. **Clark, Lou E.**—Leawood, Freshman in Home Economics Art. **Clark, Mary C.**—Burlington, Junior in Art. **Clarke, Leonard H.**—Overland Park, Freshman in Business Administration. **Classen, Harold I.**—Meade, 04 in Architecture. **Claussen, Marylou**—Dorrance, Sophomore in Dietetics and Institutional Management.

Clawson, Eldon L.—Linwood, Freshman in Agricultural Education. **Clawson, Janice E.**—Linwood, Sophomore in Elementary Education. **Claybaugh, Robert J.**—Independence, Mo., 04 in Architecture. **Claycamp, Loretta L.**—Rice, Junior in Elementary Education. **Claydon, Ellen J.**—Manhattan, Junior in Technical Journalism. **Clegg, Victoria L.**—Manhattan, Freshman in General. **Cleland, Joseph L.**—Topeka, Junior in Elementary Education.

Clendening, Wayne E.—Salina, 02 in Architecture. **Cleveland, George M.**—Rockford, Ill., Sophomore in Electrical Engineering. **Clifford, John R.**—Altamont, Sophomore in Veterinary Medicine.

Clothier, Eugene R.—Cedar Point, Freshman in Pre-Veterinary Medicine. **Cloud, Betty J.**—Overland Park, Freshman in Psychology. **Clowers, Robecca A.**—Larned, Junior in Foods and Nutrition. **Clowers, Stanley R.**—Larned, Junior in Geology.

Cobb, Don L.—Liberal, Freshman in Mechanical Engineering. **Cochran, Harold M.**—Oberlin, Sophomore in Electrical Engineering. **Cochrun, Benny K.**—Luray, Junior in Business Administration. **Coe, Kyle L.**—Soldier, Freshman in Dairy Husbandry.

Coffman, Larry D.—Overbrook, Sophomore in Feed Technology. **Coffman, Nancy L.**—Overbrook, Freshman in Home Economics Nursing. **Cohan, Lawrence A.**—Bonner Springs, Freshman in Physical Education. **Cole, Cynthia M.**—Junction City, Freshman in Elementary Education.

Cole, Darold F.—Salina, Junior in Electrical Engineering. **Cole, Harold S.**—Wellington, 03 in Architecture. **Cole, Larry W.**—Hutchinson, Junior in Agricultural Engineering. **Cole, Zelma R.**—Salina, Freshman in Home Economics Nursing.

Coleman, Janet C.—Manhattan, Sophomore in Music. **Coleman, Nancy K.**—Sataanta, Sophomore in Home Economics Art. **Coleman, Susan**—Frankfort, Sophomore in Chemistry. **Colglazier, Donald F.**—Monument, Junior in Mechanical Engineering.

Collins, Michael H.—Colorado Springs, Colo., 04 in Architecture. **Collins, Theodore R.**—Concordia, Sophomore in Business Administration. **Colwell, Vici A.**—Dallas, Tex., Freshman in Humanities. **Combrink, Carmen W.**—Kiowa, Sophomore in Home Economics Teaching.

Compton, Jere L.—Altamont, Freshman in Electrical Engineering. **Compton, Larry C.**—Altamont, Junior in Electrical Engineering. **Comstock, Joyce M.**—Silver Lake, Sophomore in Home Economics Teaching. **Conaway, Gary L.** — Oakley, Sophomore in Agricultural Engineering.

Condray, Jerry L.—Wells, Freshman in Agriculture. **Cone, John A.**—Leawood, Freshman in History. **Conger, Carleen A.**—Iola, Freshman in Home Economics. **Congleton, William L.**—Haddam, Freshman in Mechanical Engineering.

Connell, Martin R.—Kansas City, Mo., Freshman in Veterinary Medicine. **Conner, Donald L.**—Dighton, Sophomore in Animal Husbandry. **Conner, James F.**—Leavenworth, 04 in Architecture. **Conner, Joan I.**—Seneca, Sophomore in Home Economics Teaching.

Connet, Gwendolyn — Manhattan, Sophomore in Technical Journalism. **Connolly, Paul J.**—Indianapolis, Ind., Junior in Art. **Connolly, Terrence D.**—Indianapolis, Ind., Freshman in Business Administration Accounting. **Conrad, Bruce P.**—Manhattan, Sophomore in Animal Husbandry. **Consolino, Ronald J.**—Pittsburg, Junior in Electrical Engineering. **Converse, Ronald E.** — Kansas City, Junior in Secondary Education. **Cook, Mary D.**—Burrton, Sophomore in Home Economics Teaching.

Cookson, Saundra S.—Derby, Junior in Family and Child Development. **Cool, William L.**—Glasco, Sophomore in Agriculture. **Coolbaugh, Morris J.**—Dodge City, Junior in Nuclear Engineering. **Coolen, Barbara J.**—Manhattan, Junior in Home Economics Teaching. **Cooley, Jane M.**—Abilene, Sophomore in Secondary Education. **Colley, Martha K.**—Kansas City, Mo., Junior in Music Education. **Coons, James T.** — Goodland, Freshman in Physical Education.

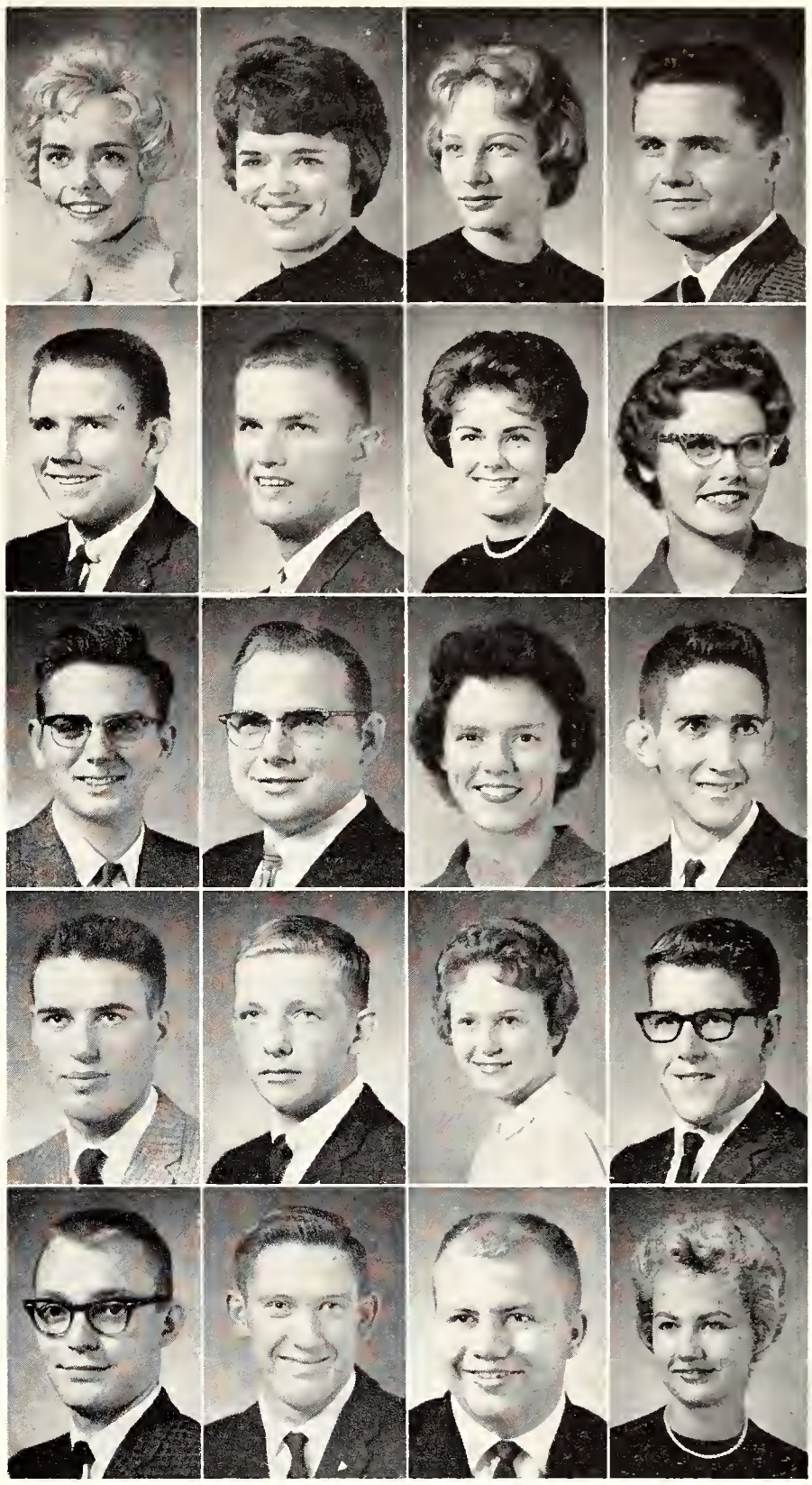

Coleman, J.	Coleman, N.	Coleman, S.	Colglazier
Collins, M.	Collins, T.	Colwell	Combrink
Compton, J.	Compton, L.	Comstock	Conaway
Condray	Cone	Conger	Congleton
Connell	Conner, D.	Conner, J. F.	Conner, J. I.

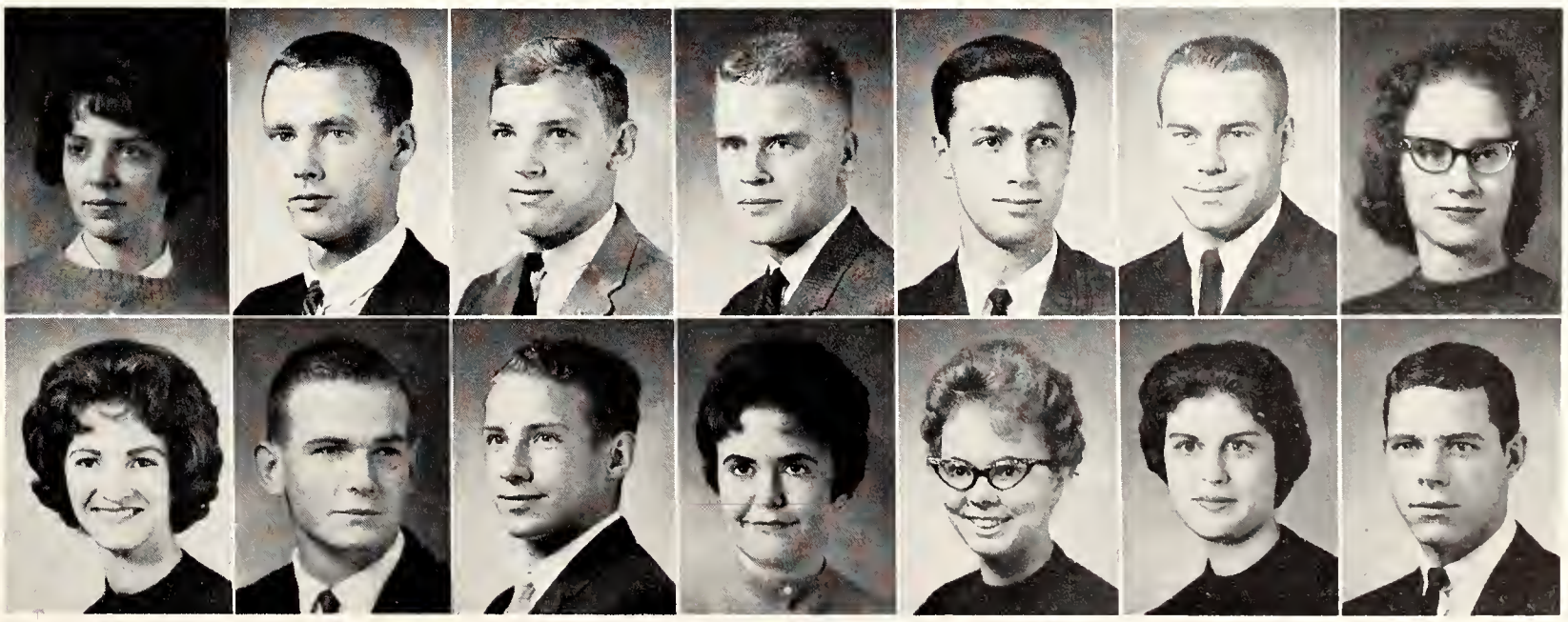

Connet
Connolly, P.
Connolly, T.
Conrad
Consolino
Converse
Cook

Cookson
Cool
Coolbaugh
Coolen
Cooley, J.
Cooley, M.
Coons

UNDERCLASSMEN: Coo-Cun

Cooper, Susan L. — Neodesha, Junior in Home Economics Teaching. **Cooper, Thomas A.** — Carlisle, Pa., Sophomore in Pre-Dentistry. **Cope, Diana G.**—Wichita, Freshman in Nuclear Engineering. **Copeland, Joanne I.** — Clay Center, Junior in History.

Coppinger, Mary L.—Mission, Freshman in Technical Journalism. **Copple, James D.**—Coldwater, Junior in Business Administration. **Cordova, Jose D.** — Jaroles, N. M., Junior in Milling Technology. **Corman, Pat D.**—Tescott, Sophomore in Electrical Engineering.

Cooper, S.	**Cooper, T.**	**Cope**	**Copeland**
Coppinger	**Copple**	**Cordova**	**Corman**
Corn	**Corpstein**	**Corr**	**Corrigan**

Corn, Roger P.—Bushton, Freshman in Electrical Engineering. **Corpstein, Kenneth R.**—Tipton, Junior in Agricultural Engineering. **Corr, Terry L.**—Clearwater, Sophomore in Electrical Engineering. **Corrigan, Lawrence T.**—Kansas City, Sophomore in Business Administration.

Corser	**Cosby**	**Cossaart**	**Cottrell**
Couch, H.	**Couch, C.**	**Coughlin**	**Coulson, C.**
Coulson, S.	**Coulter**	**Coupland**	**Courtney, D.**
Courtney, G.	**Cowan, J.**	**Cowan, M.**	**Cowen**
Cowles, E.	**Cowles, J.**	**Cox, H.**	**Cox, K.**

Corser, Gary J. — Stillwater, Okla., Sophomore in Landscape Architecture. **Cosby, Susan K.**—Arkansas City, Freshman in Elementary Education. **Cossaart, Janice A.**—Narka, Sophomore in Secondary Education. **Cottrell, Fredric R.** — Ellinwood, Junior in Business Administration.

Couch, Helen L. — Anthony, Freshman in Home Economics. **Couch, Carol A.**—Phillipsburg, Sophomore in Elementary Education. **Coughlin, Sophia M.**—Larned, Junior in Art. **Coulson, Cynthia S.**—Wichita, Sophomore in Secondary Education.

Coulson, Stephen J.—Wichita, Sophomore in Nuclear Engineering. **Coulter, Jeanette E.**—Shawnee, Freshman in Home Economics Nursing. **Coupland, William C.**—Tribune, Freshman in Electrical Engineering. **Courtney, Dianne P.**—Wichita, Freshman in Elementary Education.

Courtney, Glen L.—Larned, Freshman in Pre-Veterinary Medicine. **Cowan, Judith A.** — Manhattan, Sophomore in Home Economics. **Cowan, Marion C.**—Clyde, Sophomore in Electrical Engineering. **Cowen, Dale L.**—Cullison, Junior in Chemistry.

Cowles, Ellen L. — Wichita, Freshman in English. **Cowles, Janet L.** — Sharon Springs, Sophomore in Home Economics. **Cox, Hubert D.**—Anchorage, Alaska, Freshman in Veterinary

Cox, L.	Cozart	Cragg	Cram
Crangle	Cravens	Crawford, H.	Crawford, R.
Craycraft	Creamer	Cree	Cress

Medicine. **Cox, Kenton L.**—Wichita, Sophomore in Architectural Engineering.

Cox, Larry J.—Manhattan, Sophomore in Animal Husbandry. **Cozart, Harry T.**—Bronson, Sophomore in Feed Technology. **Cragg, George E.**—Manhattan, Freshman in Mechanical Engineering. **Cram, Dan E.**—Portis, Sophomore in General.

Crangle, Robert D.—Rolla, Mo., Freshman in Nuclear Engineering. **Cravens, Robert L.**—Newton, Sophomore in Electrical Engineering. **Crawford, Harold F.**—Ottawa, Junior in Business Administration. **Crawford, Roy K.** — Luray, Junior in Physics.

Craycraft, David M.—Wichita, Sophomore in Business Administration Accounting. **Creamer, Thomas B.**—Spring Hill, Freshman in Secondary Education. **Cree, Susan L.**—Clay Center, Freshman in Home Economics Art. **Cress, Carole I.**—Council Grove, Sophomore in Dietetics and Institutional Management.

Crews, David T.—Clearwater, Sophomore in General. **Crill, Dick J.**—Lycan, Colo., Freshman in Pre-Veterinary Medicine. **Crispin, Malinda R.**—Webber, Freshman in Sociology. **Crist, Caroline L.**—Brewster, Freshman in Elementary Education.

Crist, Sue A.—St. Francis, Freshman in Physical Therapy. **Crist, Theodore P.**—Garden City, Freshman in Animal Husbandry. **Criswell, Mildred L.** — Humboldt, Junior in Mathematics. **Crocker, Jack W.**—Mount Vernon, Ill., Junior in Business Administration.

Crocker, Nancy J. — Kansas City, Sophomore in English. **Crosby, Crosby M.**—Topeka, 01 in Architecture. **Cross, Rex E.**—Trenton, Neb., Sophomore in Veterinary Medicine. **Crotinger, Marsha F.**—Garden City, Freshman in History.

Crow, Gerald P.—Prairie Village, Freshman in Electrical Engineering. **Crum, Sara S.**—Eureka, Junior in Elementary Education. **Cryderman, Keith R.**—Hildreth, Neb., Junior in Secondary Education. **Culberson, Marilyn K.**—Burrton, Freshman in Elementary Education.

Cummins, Phillip E. — Junction City, Freshman in Physical Sciences. **Cunningham, Ann S.** — Marks, Miss., Freshman in Home Economics Art. **Cunningham, Jerry J.** — Neodesha, Junior in Business Administration. **Cunningham, Phyllis** — Manhattan, Junior in Elementary Education.

Crews	Crill	Crispin	Crist, C.
Crist, S.	Crist, T.	Criswell	Crocker, J.
Crocker, N.	Crosby	Cross	Crotinger
Crow	Crum	Cryderman	Culberson
Cummins	Cunningham, A.	Cunningham, J.	Cunningham, P

Cunningham, R.
Cunningham, T.
Cunningham, W.
Curtan
Curtis
Cusic
Daggett

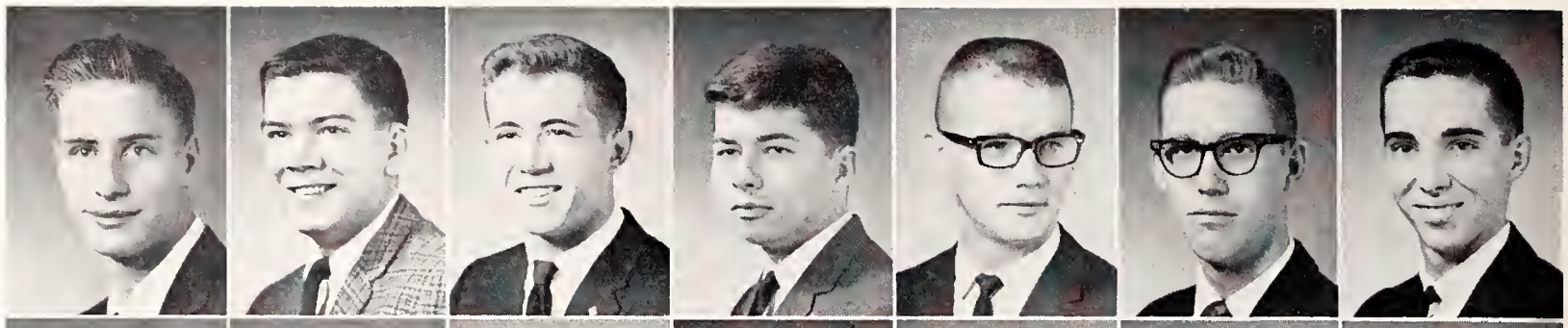

Dahling
Dahlsten
Daily
Dale, J.
Dale, N.
Dale, P.
Dallas

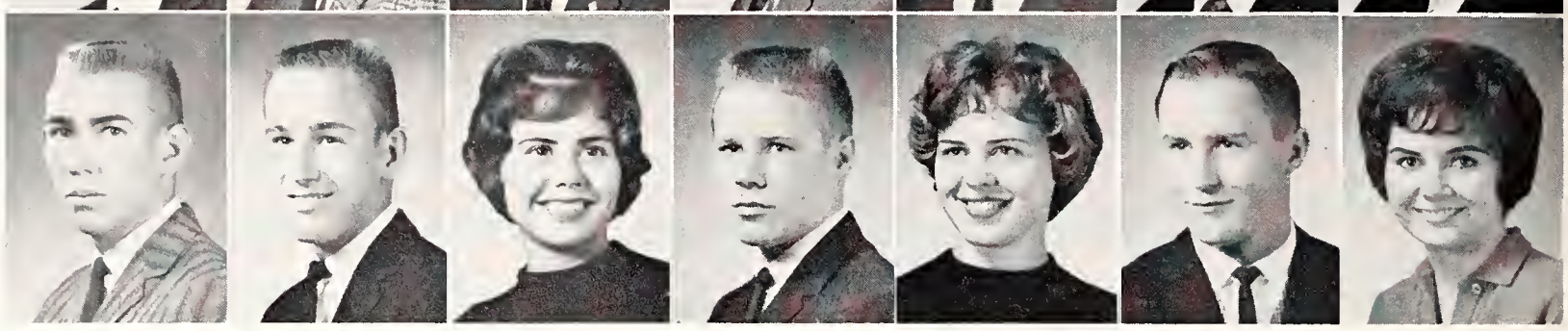

Dallen
Dame
Daniels, R. L.
Darter, J.
Davidson

Dalrymple
Danaher
Daniels, R.C.
Darter, L.
Davies, M.

Dalton, M.
Daniel, T.
Danler
Daubert
Davies, R.

Dalton, W.
Daniel, W.
Darg
Daugherty
Davis, C.

UNDERCLASSMEN: Cun--Den

Cunningham, Ronald G.—Eldorado, Sophomore in Agronomy. **Cunningham, Thomas F.**—Wichita, Junior in Pre-Dentistry. **Cunningham, Wayne C.** — McPherson, 01 in Architecture. **Curtan, Joseph R.**—Leawood, Sophomore in Architectural Engineering. **Curtis, Lloyd S.**—Dodge City, Junior in Mechanical Engineering. **Cusic, Chester W.**—Mankato, Junior in Secondary Education. **Daggett, Larry L.** — Winfield, Junior in Civil Engineering.

Dahling, Carl W.—New Haven, Ind., Freshman in Veterinary Medicine. **Dahlsten, Larry E.**—Lindsborg, Freshman in Agriculture. **Daily, Leah S.**—Abilene, Freshman in Speech. **Dale, James E.**—St. John, Freshman in Animal Husbandry. **Dale, Nancy A.**—Scott City, Freshman in Secondary Education. **Dale, Patrick L.**—St. John, Junior in Mechanical Engineering. **Dallas, Jean E.**—Manhattan, Freshman in Humanities.

Dallen, Larry D.—Minneapolis, Sophomore in Secondary Education. **Dalrymple, Roger D.**—Tulsa, Okla., 02 in Architecture. **Dalton, Margaret J.**—Riverside, Calif., Junior in Psychology. **Dalton, William K.**—Virgil, Junior in Agricultural Economics.

Dame, Floyd M. — Sylvia, Junior in Chemistry. **Danaher, Michael J.** — Atchison, Freshman in Industrial Engineering. **Daniel, Thomas L.**—Garden City, Freshman in Nuclear Engineering. **Daniel, Wayne L.**—Alexander, Sophomore in Music Education.

Daniels, Raymond L.—Salina, Sophomore in Secondary Education. **Daniels, Richard C.** — Ellsworth, Junior in Business Administration. **Danler, Joseph E.** — Augusta, Freshman in Business Administration Accounting. **Darg, Richard J.** — Bennington, Sophomore in Business Administration Accounting.

Darter, Janet K. — Douglass, Freshman in Home Economics Teaching. **Darter, Larry J.** — Douglass, Junior in Secondary Education. **Daubert, Ronald L.**—Otis, Freshman in Electrical Engineering. **Daugherty, Jerry D.**—Manhattan, Freshman in Chemical Engineering.

Davidson, Michael W.—Manhattan, 02 in Architecture. **Davies, Marian M.** — Lebo, Junior in Home Economics Teaching. **Davies, Robert E.**—Manhattan, Sophomore in Business Administration. **Davis, Charlotte**—Elmdale, Junior in Elementary Education.

Davis, D. A.
Davis, D. M.
Davis, G.
Davis, H.
Davis, Jack
Davis, Jon
Davis, L. J.

Davis, L. L.
Davis, M.
Dawdy
Dawes
Dawson
Day, G.
Day, L.

Davis, Dee A.—Kansas City, Freshman in Home Economics Liberal Arts. **Davis, Dorothy M.**—Junction City, Freshman in Business Administration. **Davis, Gayla J.**—Long Island, Freshman in Home Economics Nursing. **Davis, Helen C.**—Elmdale, Freshman in Home Economics. **Davis, Jack D.** — Bonner Springs, Freshman in Business Administration. **Davis, Jon D.**—Hutchinson, Junior in Business Administration. **Davis, Linda J.**—Wichita, Freshman in Home Economics Art.

Davis, Linda L.—Prairie Village, Sophomore in Family and Child Development. **Davis, Michael J.**—Clay Center, Sophomore in Government. **Dawdy, Janice K.**—Salina, Freshman in General. **Dawes, Donald W.** — Brewster, Junior in Physical Education. **Dawson, Betty J.**—Ferguson, Mo., Sophomore in Restaurant Management. **Day, Gary L.**—Hiawatha, Junior in Mechanical Engineering. **Day, Larry N.**—Hiawatha, Junior in Secondary Education.

Day, Marvin E.—Clyde, Freshman in Feed Technology. **Day, Richard N.**—Junction City, Freshman in Chemical Engineering. **Deal, Larry E.**—Topeka, Junior in Restaurant Management. **Dearmond, Fanchone**—Arkansas City, Freshman in Elementary Education.

Deaver, Robert M. — Sabetha, Sophomore in Electrical Engineering. **Deckard, Milton E.**—Atchison, Sophomore in Nuclear Engineering. **Decker, Joy L.**—Manhattan, Sophomore in Pre-Veterinary Medicine. **Decker, Marcia L.**—Manhattan, Sophomore in Home Economics.

Dees, Gailyn L.—Hanover, Sophomore in Pre-Veterinary Medicine. **Deets, Paul L.**—Oxford, Sophomore in Agricultural Education. **DeFeo, David L.**—Prairie Village, Freshman in Pre-Veterinary Medicine. **Dejmal, Douglas A.**—Narka, Freshman in Chemical Engineering.

DeMand, John W.—Manhattan, Junior in Secondary Education. **DeMoss, Richard T.** — Wellington, Sophomore in Pathology. **Dempsey, Douglas E.**—Jewell, Junior in Industrial Engineering. **Denchfield, Thomas D.**—Wichita, Sophomore in Chemical Engineering.

Deneke, Frederick J.—Beloit, Sophomore in General. **Denesha, John W.**—Manhattan, 03 in Architecture. **Denk, Daniel B.**—Mission, Freshman in Business Administration. **Dennis, Linda K.**—Olathe, Sophomore in Art.

Day, M.
Day, R.
Deal
Dearmond
Deaver
Deckard
Decker, J.
Decker, M.
Dees
Deets
DeFeo
Dejmal
DeMand
DeMoss
Dempsey
Denchfield
Deneke
Denesha
Denk
Dennis

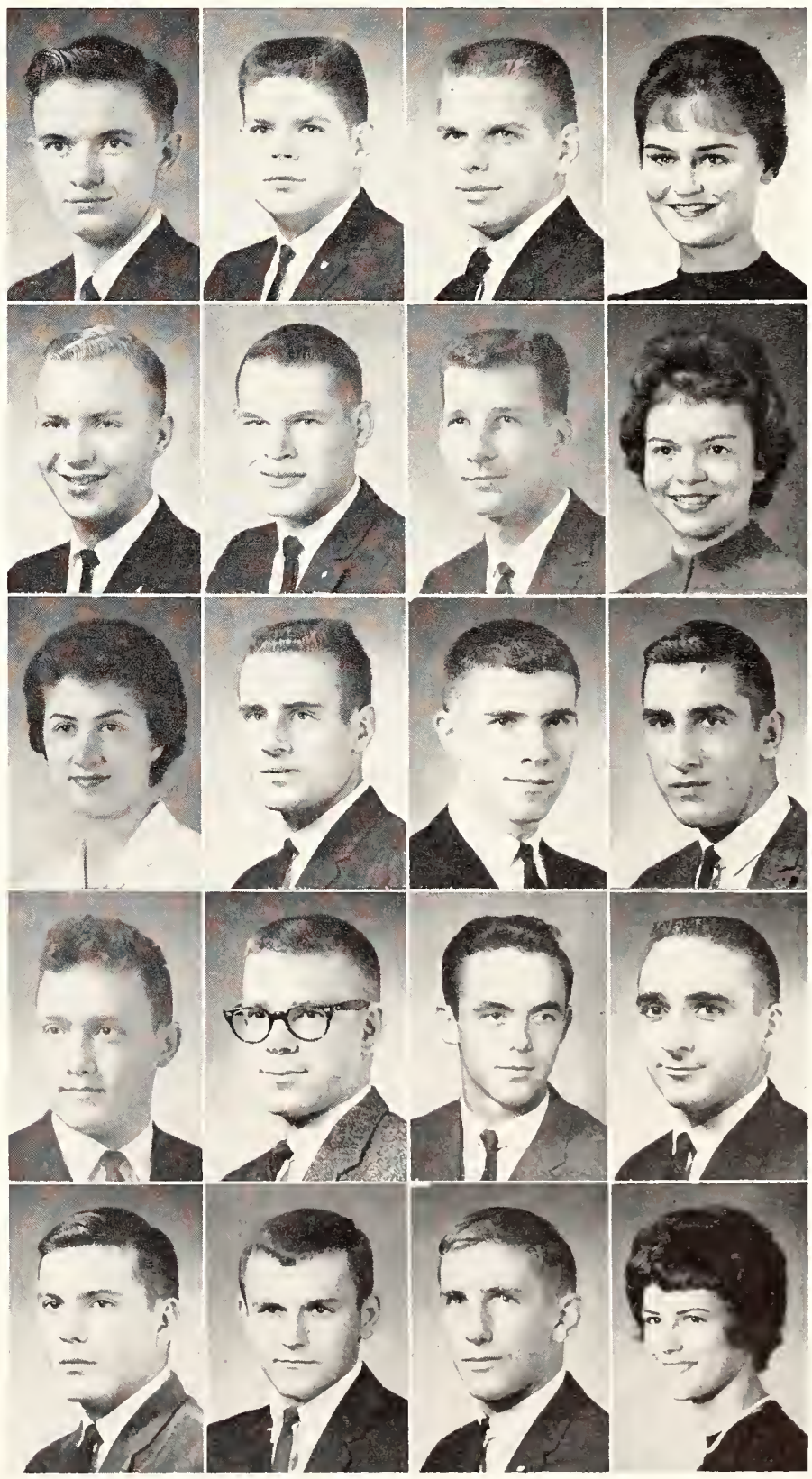

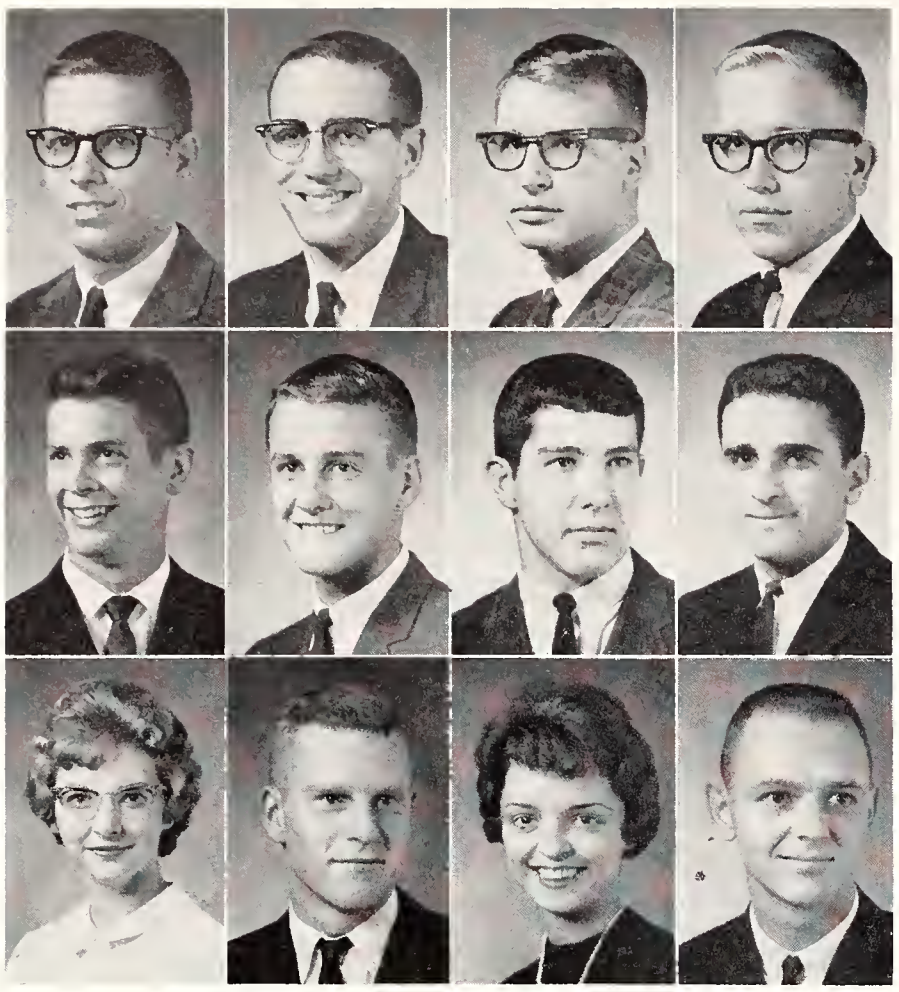

Denny	DeNoon	Denton, H.	Denton, L.
Denton, W.	Derks	DeRusseau	DeStafano
Detrick	Dettmer	Detwiler, A.	Detwiler, W.

UNDERCLASSMEN: Den-Don

Denny, Douglas J.—Wichita, 02 in Architecture. **DeNoon, Daniel A.**—Meadville, Pa., Sophomore in Pre-Veterinary Medicine. **Denton, Harold G.** — Atchison, 02 in Architecture. **Denton, Larry R.**—Atchison, Junior in Business Administration Accounting.

Denton, Wilson L.—Independence, Freshman in Electrical Engineering. **Derks, Edwin C.**—Norton, Sophomore in Veterinary Medicine. **DeRusseau, Ronald W.**—Concordia, Freshman in General. **DeStafano, Frank**—Steubenville, Ohio, 03 in Architecture.

Detrick, Susan K.—Kansas City, Junior in Medical Technology. **Dettmer, Dennis E.**—Waterville, Freshman in Veterinary Medicine. **Detwiler, Amelia A.**—Manhattan, Freshman in Home Economics. **Detwiler, Wesley R.**—Manhattan, Sophomore in Mechanical Engineering.

DeVore, Richard L.—Wichita, Freshman in Business Administration. **DeWeese, Paula J.**—Manhattan, Freshman in Modern Languages. **Deyoe, Duane R.**—Coldwater, Sophomore in Secondary Education. **Diamond, Arlen E.**—Pierre, S. D., Freshman in Electrical Engineering.

Diana, Mart A.—Manhattan, Junior in Electrical Engineering. **Diaz, Roberto T.**—Lima, Peru, Freshman in Agriculture. **Dick, Deborah R.** — Buhler, Sophomore in Elementary Education. **Dick, Diane C.**—Buhler, Freshman in Elementary Education.

Dicke, Marilyn R.—Courtland, Freshman in Home Economics Teaching. **Dicken, Donald R.**—New Orleans, La., Sophomore in Mechanical Engineering. **Dicken, James R.** — Winfield, Junior in Veterinary Medicine. **Dickerson, David L.**—Prairie Village, Freshman in Pre-Veterinary Medicine.

Dickerson, Linda J.—Parsons, Sophomore in Home Economics Teaching. **Dickey, David L.** — Satanta, 01 in Architecture. **Dickey, Judy E.**—Mulvane, Sophomore in Foods and Nutrition. **Dickey, Kathleen A.**—Newton, Freshman in Secondary Education.

DeVore	DeWeese	Deyoe	Diamond
Diana	Diaz	Dick, D. R.	Dick, D. C.
Dicke	Dicken, D.	Dicken, J.	Dickerson, D.
Dickerson, L.	Dickey, D.	Dickey, J.	Dickey, K.
Dickey, P.	Diehl	Diekman	Diekmann

Dickey, Patsy A.—Satanta, Freshman in Mathematics. **Diehl, Glenda M.**—Alma, Freshman in Technical Journalism. **Diekman, Jack L.**—Douglass, Sophomore in General. **Diekmann, Roger A.**—White City, Freshman in General.

Dierdorff, Karen J.—Smith Center, Junior in Secondary Education. **Dietz, Dwayne E.**—Wakeeney, Freshman in Milling Technology. **Dill, Kenneth P.**—Coffeyville, Junior in Mechanical Engineering. **Dilley, James E.**—Salina, Junior in Music Education.

Dillon, Donna L. — Fort Riley, Freshman in Technical Journalism. **Dillon, Gary D.**—Mankato, Sophomore in Mechanical Engineering. **Dilts, Wayne**—Sedgwick, Freshman in Agricultural Education. **Dimmitt, Lawrence A.** — Piper, Junior in Pre-Law.

Dierdorff	**Dietz**	**Dill**	**Dilley**
Dillon, D.	**Dillon, G.**	**Dilts**	**Dimmitt**
Dirks	**Ditch**	**Dlabal**	**Dodson**
Doggett, G.	**Doggett, J.**	**Dohm**	**Doll**
Donaldson, M.	**Donaldson, R.**	**Donavan**	**Donnelly**

Encouraging the team to fight harder, cheerleaders display enthusiasm which is transmitted to the stadium and players.

Dirks, Sandra S.—Ludell, Freshman in Secondary Education. **Ditch, Connie L.**—Liberal, Sophomore in Medical Technology. **Dlabal, Donna M.**—Wilson, Junior in Elementary Education. **Dodson, David S.**—Pratt, Sophomore in Nuclear Engineering.

Doggett, Gary A.—St. Francis, Junior in Business Administration Accounting. **Doggett, Judy L.**—St. Francis, Freshman in English. **Dohm, Gerald L.**—Grinnell, Sophomore in Chemistry. **Doll, Dixon R.**—Kansas City, Sophomore in Electrical Engineering.

Donaldson, Mickey L. — Wellington, Freshman in General. **Donaldson, Richard L.**—Nevada, Mo., Freshman in Electrical Engineering. **Donavan, Peggy A.**—Belpre, Junior in Elementary Education. **Donnelly, Jerry L.**—Clyde, Junior in Pre-Law.

UNDERCLASSMEN: Doo-Ebe

Doornbos, James S. — Eldorado, Sophomore in Agriculture. **Dorian, Robert H.**—Independence, Mo., Freshman in Secondary Education. **Dornseif, Klaus**—Ellwangen, Germany, Freshman in Mechanical Engineering. **Dorsey, Sydne C.**—Ashland, Freshman in Business Administration.

Douglas, Donald R.—Wichita, Junior in Horticulture. **Douglass, Robert O.** — Burlington, Junior in Animal Husbandry. **Dowell, Russell T.**—Hickman Mills, Mo., Sophomore in Physical Education. **Downing, Doris D.** — Mission, Sophomore in Elementary Education.

Downing, Richard L.—Denver, Colo., Junior in Business Administration. **Downs, Ella N.**—Winfield, Freshman in Dietetics and Institutional Management. **Downs, Robert C.** — Omaha, Neb., Junior in Mechanical Engineering. **Doyle, Richard L.**—Belle Plaine, Junior in Secondary Education.

Drake, Connie S. — Wichita, Freshman in Speech. **Drake, Diane E.** — Rock, Sophomore in Home Economics. **Drapel,**

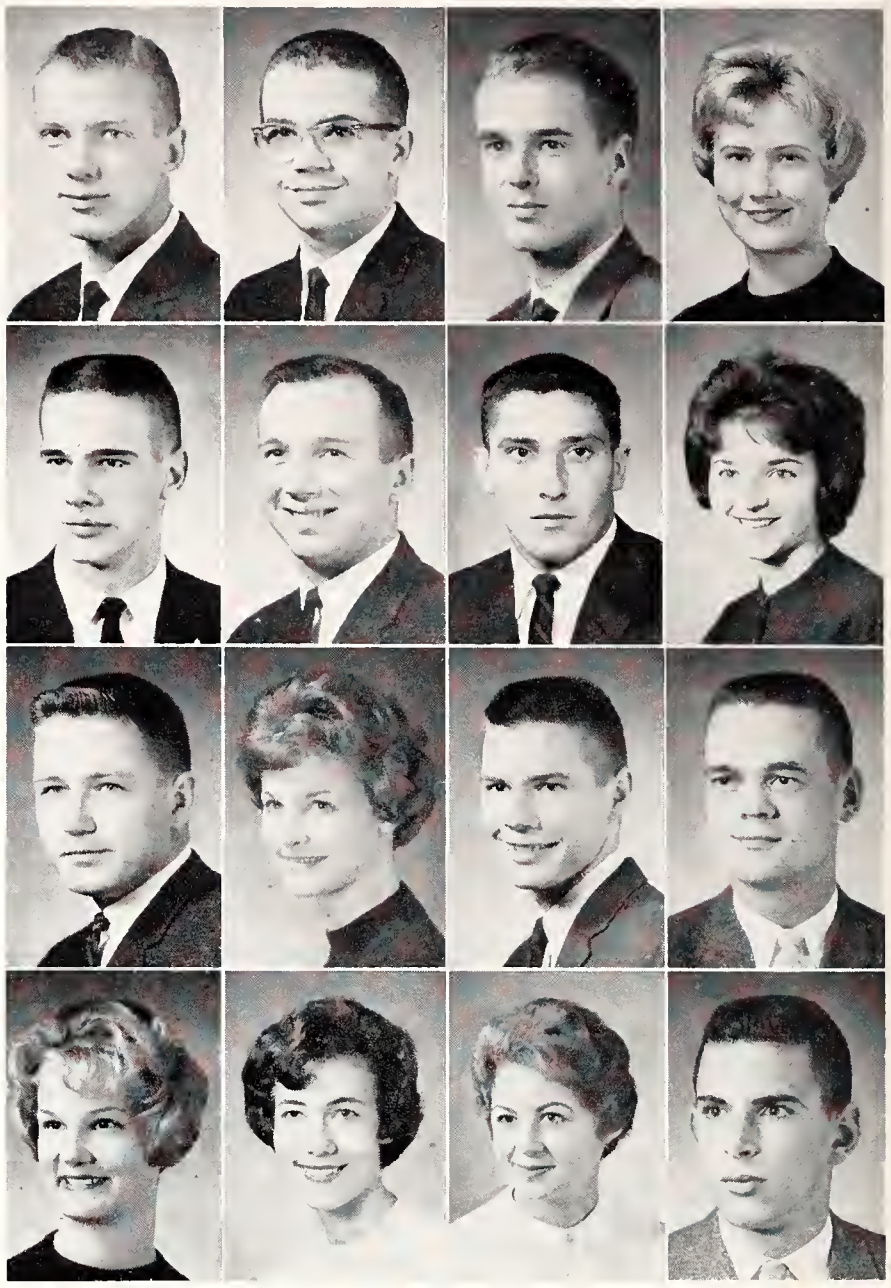

Doornbos	Dorian	Dornseif	Dorsey
Douglas	Douglass	Dowell	Downing, D.
Downing, R.	Downs, E.	Downs, R.	Doyle
Drake, C.	Drake, D.	Drapel	Droge

Janice R.—Cuba, Junior in Home Economics Teaching. **Droge, Dennis L.**—Seneca, Sophomore in Sociology.

Dubois	Duckworth	Dudley	Duesberg
Duffield	Duffin	Duffner	Duggan
Duguid	Dumiak	Dumler, J.	Dumler, N.
Duncan, D. A.	Duncan, D. W.	Duncan, E.	Duncan, F.

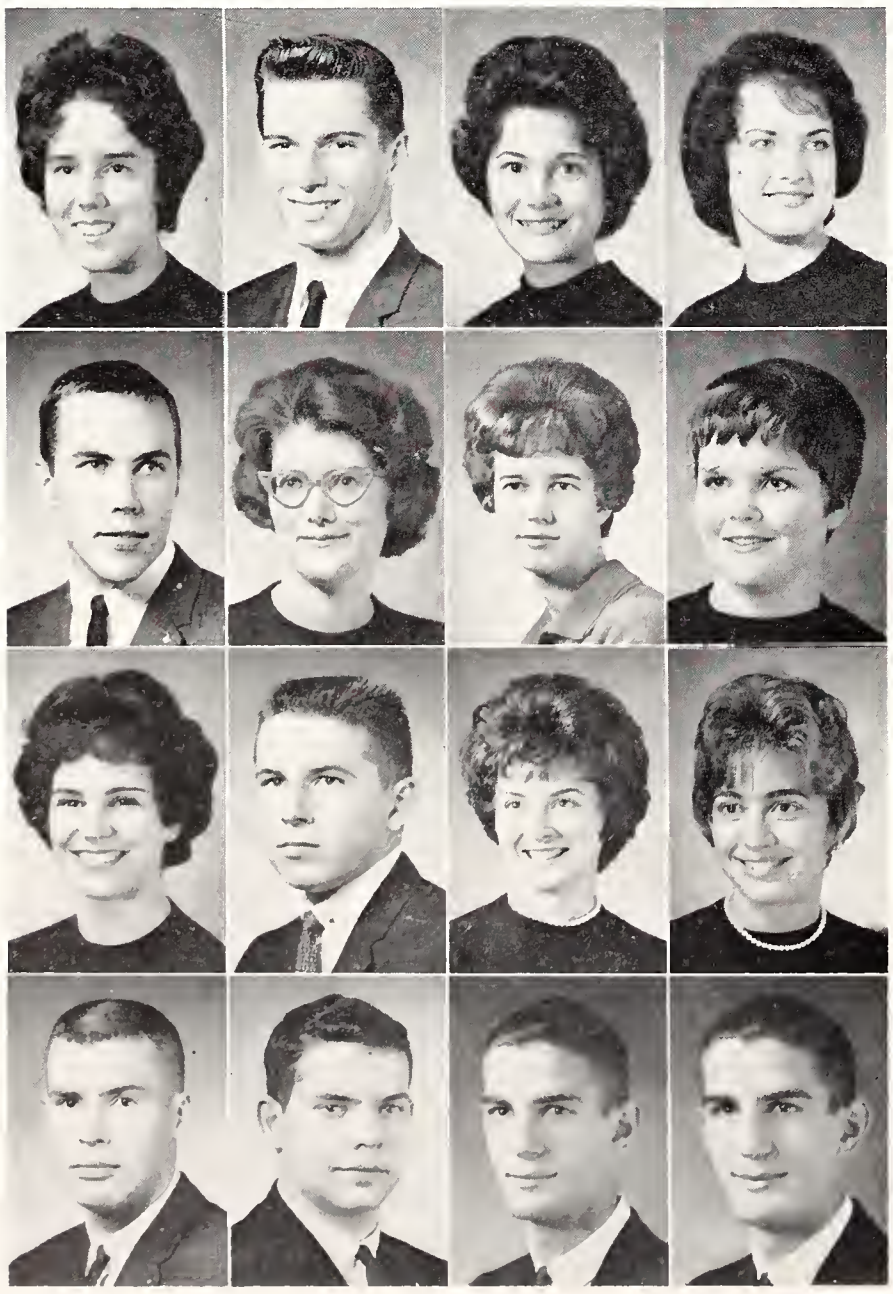

Dubois, Suzanne — Burlingame, Junior in Home Economics Teaching. **Duckworth, William F.**—Derby, Freshman in Electrical Engineering. **Dudley, Gwen M.**—Cawker City, Freshman in Home Economics. **Duesberg, Coye A.**—Selden, Sophomore in Secondary Education.

Duffield, Robert J.—Salina, 01 in Architecture. **Duffin, Patricia A.**—Kingman, Freshman in General. **Duffner, Joy L.**—Kansas City, Sophomore in Home Economics Teaching. **Duggan, Margaret H.**—Niles, Junior in Home Economics.

Duguid, Linda J.—McPherson, Sophomore in General. **Dumiak, Michael J.**—Queens Village, N. Y. Freshman in Chemistry. **Dumler, Judith A.**—Russell, Sophomore in General. **Dumler, Nancy A.**—Russell, Freshman in Modern Languages.

Duncan, David A.—Wichita, Junior in Mechanical Engineering. **Duncan, David W.** — Wichita, Sophomore in Art. **Duncan, Edward L.** — Arkansas City, Freshman in Nuclear Engineering. **Duncan, F. Dee**—Arkansas City, Freshman in Nuclear Engineering.

Duncan, V.	Duncan, W. S.	Duncan, W.E.	Dunlap
Dunn, D.	Dunn, E.	Dunn, J. C.	Dunn, J. L.
Dunn, L. R.	Dunn, L. L.	Dunn, N.	Dunning
Durham, J.	Durham, K.	Dusenbury	Dussair

Duncan, Virginia L. — Nickerson, Junior in Medical Technology. **Duncan, William S.**—Garrison, N. Y., Freshman in Nuclear Engineering. **Duncan, Woodrow E.**—Salina, Freshman in Chemical Engineering. **Dunlap, Mary K.**—Lawrence, Freshman in Home Economics Teaching.

Dunn, Donnell L.—Manhattan, Sophomore in Mechanical Engineering. **Dunn, Edward F.**—Kansas City, Mo., Junior in Business Administration. **Dunn, James C.**—Ottawa, Freshman in Business Administration Accounting. **Dunn, James L.** — Partridge, Sophomore in Agriculture.

Dunn, Larry R.—Oswego, 03 in Architecture. **Dunn, Leon L.**—St. John, Sophomore in Animal Husbandry. **Dunn, Nancy L.**—Topeka, Sophomore in Pre-Dentistry. **Dunning, De A.**—Kiowa, Sophomore in Music Education.

Durham, Joan E.—Philadelphia, Pa., Junior in Art. **Durham, Karol K.**—Beloit, Junior in Textiles and Clothing. **Dusenbury, Douglas K.** — Anthony, Freshman in Secondary Education. **Dussair, David**—Olathe, 01 in Architecture.

Duston, James C.—Gaylord, Sophomore in Electrical Engineering. **Dutton, Antony S.** — Mission, Sophomore in Secondary Education. **Dutton, Ronald D.**—Kingman, Junior in Mathematics. **Dutton, Sharel L.**—Esbon, Freshman in Business Administration Accounting.

Dwyer, Richard J.—Manhattan, Freshman in Pre-Law. **Dyche, Janice L.**—Cullison, Sophomore in Home Economics Liberal Arts. **Dye, Janet K.**—Wichita, Sophomore in Elementary Education. **Dyer, David A.**—Little Rock, Ark., 02 in Architecture.

Dyer, Donald A. — Kansas City, 02 in Architecture. **Dyke, Eleanor C.**—Mission, Sophomore in Secondary Education. **Dyke, Terry L.**—Kansas City, Freshman in Civil Engineering. **Eads, M. Kathleen**—Cullison, Junior in Elementary Education.

Eastwood, Eleanor R.—Summerfield, Junior in Home Economics Teaching. **Eaton, Margaret R.**—Lawrence, Freshman in Pre-Veterinary Medicine. **Eaton, Philip R.** — Manhattan, Freshman in General. **Eberhart, Richard A.** — Ellinwood, Junior in Business Administration Accounting.

Duston	Dutton, A.	Dutton, R.	Dutton, S.
Dwyer	Dyche	Dye	Dyer, David
Dyer, Donald	Dyke, E.	Dyke, T.	Eads
Eastwood	Eaton, M.	Eaton, P.	Eberhart, R. A.

Eberhart, R. C.
Eckert
Eddy, J.
Eddy, S.
Edmonds
Edmonston
Edwards, A.

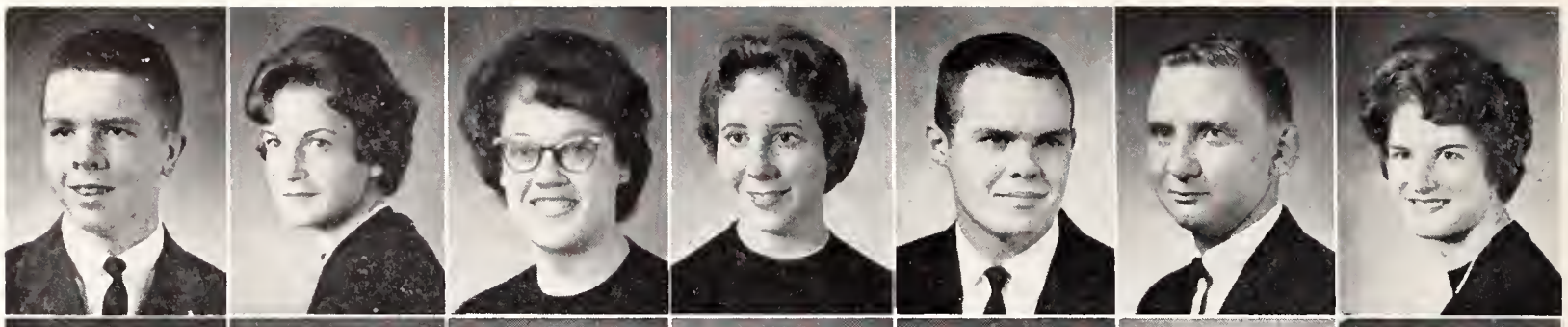

Edwards, P.
Edwards, W.
Edwardson
Eggenberger
Ehm
Eichem
Eichor

Eilrich
Elder V.
Elliott, E.
Ellis
Elting, C.

Eisele
Ellington, D.
Elliott, M.
Ellison
Elting, J.

Eisenstaedt
Ellington, L.
Elliott, N.
Ellsworth
Elvins

Elder, D.
Elliott, A.
Elliott, W.
Elstrom
Ely

UNDERCLASSMEN: Ebe-Eva

Eberhart, Russell C. — Hutchinson, Sophomore in Electrical Engineering. **Eckert, Susan C.** — Manhattan, Sophomore in Government. **Eddy, Janet E.**—Maple Hill, Sophomore in Home Economics Nursing. **Eddy, Sara L.** — Marysville, Junior in English. **Edmonds, Gary N.**—Oskaloosa, Freshman in Veterinary Medicine. **Edmonston, Loyal M.**—Sedgwick, Freshman in General. **Edwards, Annette K.** — Manhattan, Sophomore in English.

Edwards, Philip M.—Mission, Sophomore in Business Administration. **Edwards, William C.**—Topeka, Sophomore in Pre-Veterinary Medicine. **Edwardson, Robert L.**—Everest, Sophomore in Agricultural Engineering. **Eggenberger, Judith** — Prairie Village, Sophomore in Art. **Ehm, Clarence S.**—Junction City, Freshman in Secondary Education. **Eichem, Benjamin J.**—Wamego, Sophomore in Physical Education. **Eichor, Ricky J.**—Anthony, Freshman in General.

Eilrich, Louis E.—Ellsworth, Sophomore in Agronomy. **Eisele, Nancy J.**—Eudora, Freshman in Secondary Education. **Eisenstaedt, Manny** — Ranit Gan, Israel, Sophomore in Electrical Engineering. **Elder, Darrell K.**—Salina, Sophomore in Physical Education.

Elder, Viola M.—Wamego, Sophomore in Elementary Education. **Ellington, Darwin L.**—Junction City, Freshman in Music Education. **Ellington, Larry L.**—Garden City, Sophomore in Civil Engineering. **Elliott, Arlen L.**—Lenexa, Junior in Veterinary Medicine.

Elliott, Elizabeth G.—Independence, Mo., Freshman in Music Education. **Elliott, Marsha L.**—Rock, Sophomore in Business Administration. **Elliott, Norman E.** — Linn, Sophomore in Agricultural Engineering. **Elliott, William H.** — Bird City, Sophomore in Electrical Engineering.

Ellis, James W.—Kingman, Freshman in Nuclear Engineering. **Ellison, Steven W.**—Prairie Village, Freshman in Mechanical Engineering. **Ellsworth, George A.**—Manhattan, Sophomore in Pre-Medicine. **Elstrom, Allan C.**—Concordia, Sophomore in Agricultural Education.

Elting, Cyrus H.—Topeka, Sophomore in Chemical Engineering. **Elting, Julie C.**—Topeka, Junior in Textiles and Clothing.

Elvins, Glen H.—Kansas City, Junior in Electrical Engineering. **Ely, Ray W.**—Superior, Neb., Junior in Veterinary Medicine.

Embers, Kenneth D. — McPherson, Freshman in Mechanical Engineering. **Emig, Larry W.**—Solomon, Freshman in Civil Engineering. **Emig, Linda J.** — Abilene, Freshman in Home Economics. **Emigh, Constance K.**—Selden, Freshman in Home Economics.

Emigh, John L.—Selden, Freshman in Business Administration. **Emken, Richard D.**—Mead, Neb., Sophomore in Pre-Veterinary Medicine. **Emmot, James D.**—Beloit, Freshman in Mathematics. **Enegren, Phillip D.**—Sitka, Sophomore in Mechanical Engineering.

Engelken, Arlyn F.—Baileyville, Junior in Business Administration Accounting. **Engelland, David J.** — Sterling, 01 in Architecture. **Engler, Frederick D.** — Burns, Sophomore in Agriculture. **Engler, Mary P.**—Topeka, Freshman in Foods and Nutrition.

Englert, Tom A.—Syracuse, Freshman in Agriculture. **Engstrom, Ann E.**—Hiawatha, Sophomore in Art. **Enos, Paul D.**—White City, Freshman in Chemistry. **Enright, William E.**—Lynchburg, Va., Junior in Speech.

Erbes, Lawrence E.—La Crosse, Junior in Agriculture. **Erickson, James L.**—Scandia, Freshman in General. **Erickson, Larry G.**—Chanute, Junior in Chemical Engineering. **Erikson, Sharon K.**—Dwight, Sophomore in Home Economics.

Ernzen, Phillip L.—Parson,s Sophomore in General. **Ernzen, Shirley K.**—Atchison, Freshman in General. **Erpelding, Lawrence**—Atchison, Freshman in Agricultural Education. **Ertle, Lawrence R.** — Massillon, Ohio, Sophomore in Entomology. **Erway, Sara S.**—Ellsworth, Sophomore in Medical Technology. **Erwin, Lonnie C.** — Coffeyville, Freshman in Pre-Veterinary Medicine. **Esco, Linda K.**—Wichita, Sophomore in Pathology.

Eskridge, Escal L.—Chanute, Sophomore in Chemical Engineering. **Essmiller, Karen K.** — Great Bend, Sophomore in Medical Technology. **Esslinger, Robert L.**—Frankfort, Sophomore in Nuclear Engineering. **Etling, Sharon F.**—Garden City, Freshman in Foods and Nutrition. **Ettinger, Saundra L.**—Overland Park, Freshman in History. **Eustace, Burt E.**—Wakefield, Freshman in Wildlife Conservation. **Evans, Ivor J.** — Indianapolis, Ind., Sophomore in Civil Engineering.

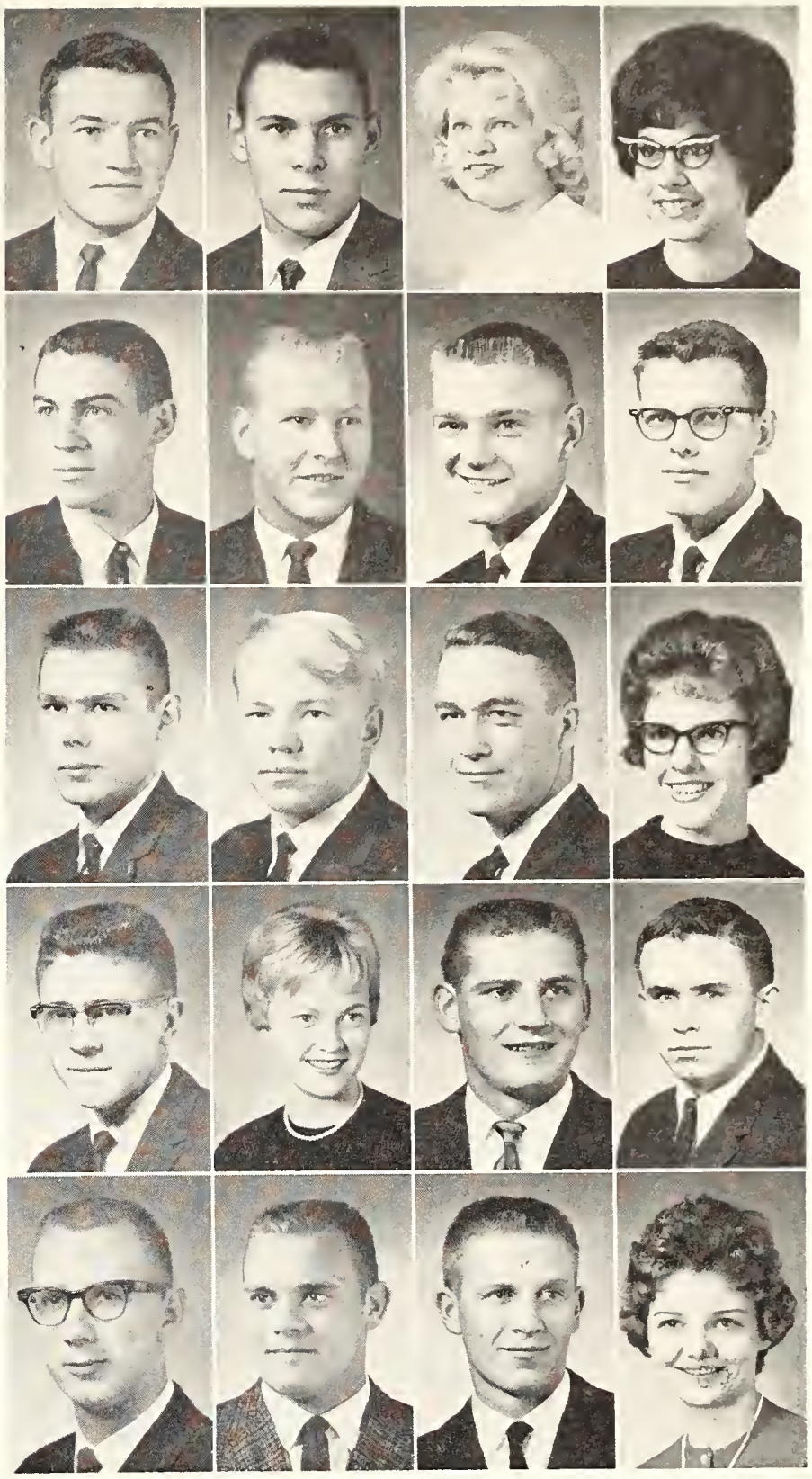

Embers	Emig, L. W.	Emig, L. J.	Emigh, C.
Emigh, J.	Emken	Emmot	Enegren
Engelken	Engelland	Engler, F.	Engler, M.
Englert	Engstrom	Enos	Enright
Erbes	Erickson, J.	Erickson, L.	Erikson

Ernzen, P.
Ernzen, S.
Erpelding
Ertle
Erway
Erwin
Esco

Eskridge
Essmiller
Esslinger
Etling
Ettinger
Eustace
Evans, I.

UNDERCLASSMEN: Eva - Fit

Evans, J. D. Evans, J. C. Evans, L. M. Evans, L. K.
Evans, M. A. Evans, M. F. Evans, S. T. Evans, S. A.
Eveleigh Eveleth Evers Ewing
Exline Faddis Faerber Fager
Fair, E. Fair, G. Fair, J. Fairbank

Evans, James D. — Green, Freshman in Secondary Education. **Evans, John C.**—Clay Center, Sophomore in Business Administration. **Evans, Larry M.**—Wichita, Freshman in Civil Engineering. **Evans, Lois K.** — Gove, Junior in Home Economics Teaching.

Evans, M. Alice—Plainville, Freshman in Elementary Education. **Evans, Mary F.**—Topeka, Freshman in Elementary Education. **Evans, Seth T.**—Meadville, Mo., 03 in Architecture. **Evans, Sharilyn A.**—St. Paul, Minn., Sophomore in Psychology.

Eveleigh, Celia G. — Hoisington, Sophomore in Elementary Education. **Eveleth, Douglas J.**—Mesa, Ariz., Sophomore in Pre-Veterinary Medicine. **Evers, Richard L.**—Abilene, Sophomore in Business Administration. **Ewing, Michael D.**—Shawnee Mission, Freshman in Mathematics.

Exline, Nancy J.—Salina, Freshman in Elementary Education. **Faddis, Jeryn S.**—Shawnee Mission, Freshman in Elementary Education. **Faerber, Dorothy L.**—Kansas City, Junior in Elementary Education. **Fager, Luann H.**—Osage City, Junior in Business Administration Accounting.

Fair, Elizabeth A. — Cottonwood, Junior in History. **Fair, Gary L.**—Hutchinson, Sophomore in Pre-Veterinary Medicine. **Fair, Janiece D.** — Alden, Freshman in General. **Fairbank, Diane**—Hays, Sophomore in Secondary Education.

Fairchild, Linda R.—Wichita, Sophomore in English. **Fairfield, Francis L.**—Axtell, Freshman in Home Economics Teaching. **Fairman, Charles E.** — Manhattan, Freshman in Social Science. **Falconer, Gary S.**—Kansas City, Junior in Business Administration. **Fallis, Lauda K.**—Luray, Junior in Physical Education. **Falter, Conrad M.**—Prairie Village, Sophomore in Agronomy. **Falter, Richard T.**—Prairie Village, Sophomore in Veterinary Medicine.

Fankhauser, Dean P. — Lyons, Freshman in Pre-Veterinary Medicine. **Fankhauser, Jean A.**—Lyons, Junior in Veterinary Medicine. **Fanson, Ralph L.**—Salina, Freshman in Civil Engineering. **Farabi, Terry B.**—Pittsburg, Freshman in Chemical Engineering. **Farha, Susan K.**—Wichita, Freshman in Home

Fairchild
Fairfield
Fairman
Falconer
Fallis
Falter, C.
Falter, R.

Fankhauser, D.
Fankhauser, J.
Fanson
Farabi
Farha
Farmer, C.
Farmer, S.

Economics Journalism. **Farmer, Charles J.** — Prairie Village, Freshman in Psychology. **Farmer, Stephen F.**—Platte City, Mo., Freshman in General.

Farney, Diane E. — Kiowa, Sophomore in Home Economics. **Farney, Nelson E.**—Mission, Sophomore in Electrical Engineering. **Farr, Howard M.**—Modoc, Junior in Zoology. **Farrell, Marcia A.**—Manhattan, Freshman in Secondary Education.

Farrow, Max W.—Leavenworth, Junior in Electrical Engineering. **Faulconer, Jay E.**—Topeka, Junior in Civil Engineering. **Faulconer, Susan**—Augusta, Freshman in Government. **Fechner, Robert F.**—Manhattan, Sophomore in Pre-Medicine.

Feese, Barbara A.—Wichita, Sophomore in Home Economics. **Felbush, Norma M.**—Abilene, Freshman in Foods and Nutrition. **Felkner, James F.**—Emporia, Sophomore in Secondary Education. **Felten, John W.**—Salina, Junior in Nuclear Engineering.

Fenton, Frank R.—Bonner Springs, Freshman in Mechanical Engineering. **Feren, James P.**—Mission, Freshman in Electrical Engineering. **Ferguson, Ardis A.**—Marysville, Sophomore in Home Economics Nursing. **Fernandez, Francisco**—San Pedro Sul, Honduras, Freshman in Civil Engineering.

Fettes, Joseph J.—Romeo, Colo., Junior in Electrical Engineering. **Fields, Lloyd W.**—Manhattan, Junior in Mechanical Engineering. **Fields, Suzanne K.**—Fredonia, Sophomore in Home Economics Art. **Finch, Mary A.** — Manhattan, Freshman in Chemistry.

Fink, Lynda D. — Salina, Sophomore in Modern Languages. **Fink, Nancy S.**—Salina, Freshman in General. **Fink, Sharon S.**—Manhattan, Freshman in Pre-Medicine. **Finkbiner, Elmer J.**—Clifton, Sophomore in Secondary Education. **Finuf, Bernard D.**—Manhattan, Sophomore in Government. **Firquain, Charles L.**—Shawnee Mission, 01 in Architecture. **Fiser, Ruth A.**—Manhattan, Sophomore in Secondary Education.

Fish, Sharon A.—Wamego, Freshman in Medical Technology. **Fisher, Kathleen L.** — Olathe, Freshman in English. **Fisher, Nancy L.** — Preston, Junior in Nuclear Engineering. **Fisher, Walter L.**—Wilmington, Del., 03 in Architecture. **Fitt, James A.**—Prairie Village, Freshman in History. **Fitzgerald, Terrell**—Ellis, 02 in Architecture. **Fitzwater, Max M.**—Abilene, Sophomore in Technical Journalism.

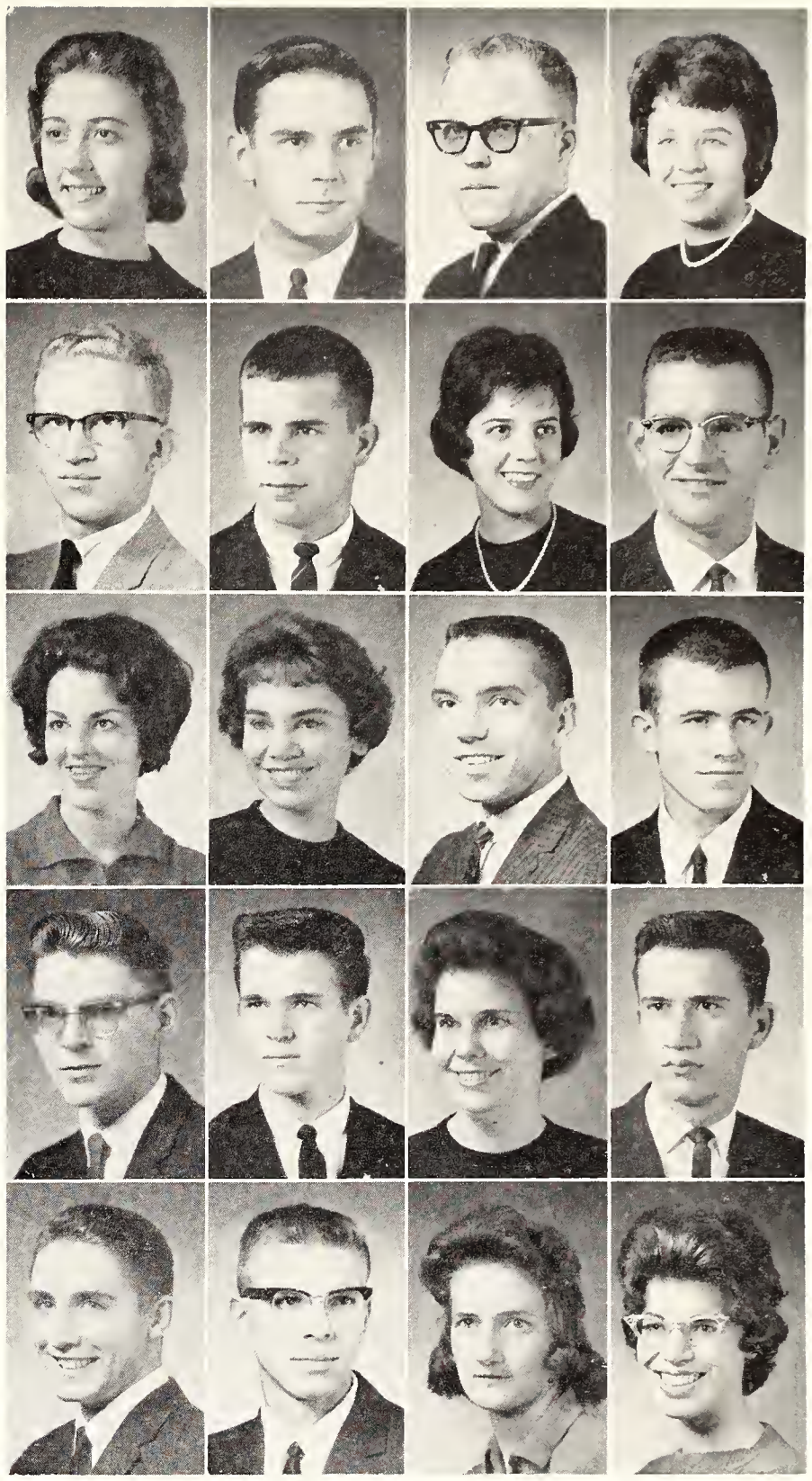

Farney, D.	Farney, N.	Farr	Farrell
Farrow	Faulconer, J.	Faulconer, S.	Fechner
Feese	Felbush	Felkner	Felten
Fenton	Feren	Ferguson	Fernandez
Fettes	Fields, L.	Fields, S.	Finch

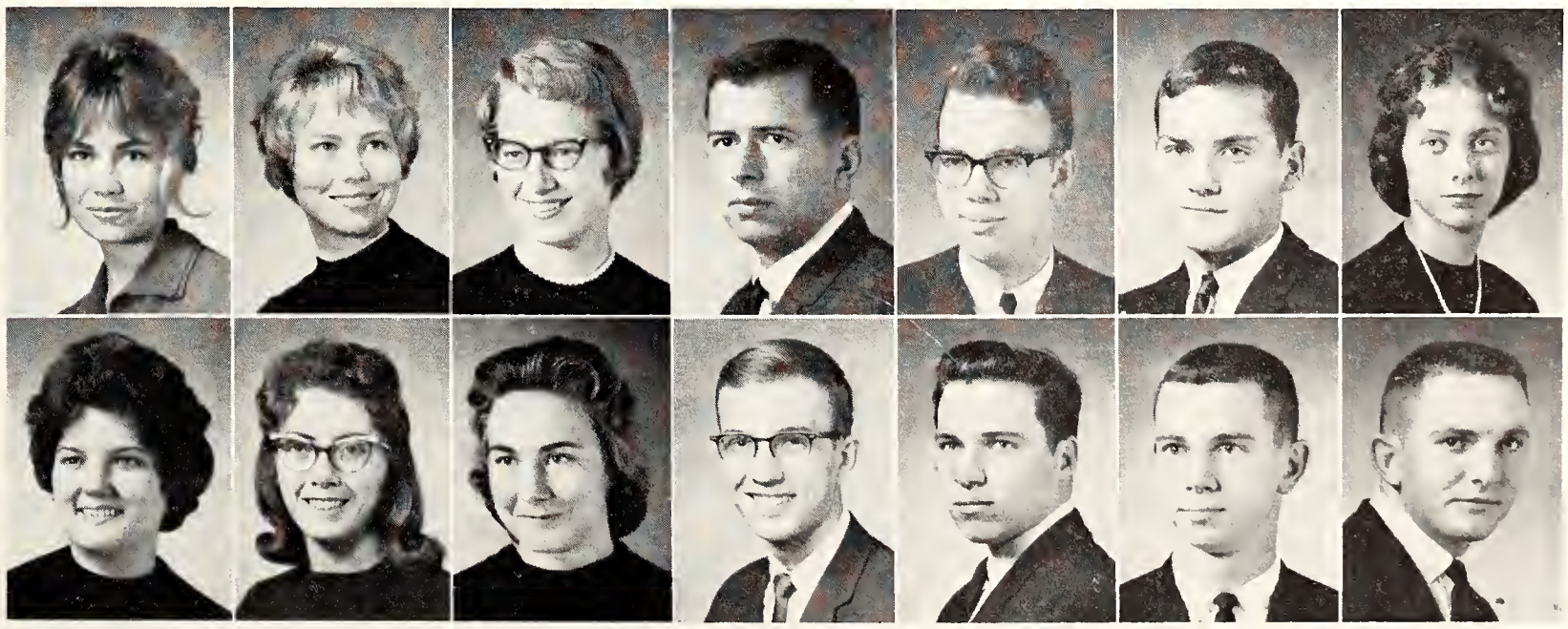

Fink, L.
Fink, N.
Fink, S.
Finkbiner
Finuf
Firquain
Fiser

Fish
Fisher, K.
Fisher, N.
Fisher, W.
Fitt
Fitzgerald
Fitzwater

Flaming
Fleming, D.
Flentie
Flanders
Fleming, J.
Flesher
Fleek
Fleming, K.M.
Flickner
Fleming, C.
Fleming, K.
Florell

UNDERCLASSMEN: Fla-Fug

Flaming, Melvin D.—Newton, Special in Agriculture. **Flanders, Steve R.**—Salina, 02 in Architecture. **Fleek, Mary J.**—Leavenworth, Freshman in English. **Fleming, Carol L.**—Emporia, Junior in English.

Fleming, Don W.—Prairie Village, Freshman in Architectural Engineering. **Fleming, James C.**—Overland Park, Sophomore in Pre-Medicine. **Fleming, Katherine M.**—Larned, Junior in Modern Languages. **Fleming, Kathleen**—Salina, Sophomore in Home Economics.

Flentie, Mary F. — Centralia, Freshman in Home Economics. **Flesher, Dawn L.**—Linn, Freshman in Elementary Education. **Flickner, Vernon L.**—Kingman, Freshman in Business Administration. **Florell, John M.**—Manhattan, Sophomore in Architectural Engineering.

Floyd, Edwin D.—Tribune, Freshman in Mechanical Engineering. **Fluke, Linda R.**—Kingman, Freshman in General. **Flynn, David L.**—Norton, Junior in Mechanical Engineering. **Fogelberg, Harvey L.**—Scandia, Freshman in Feed Technology.

Folkerts, Esta A. — Palmer, Freshman in Home Economics. **Folkerts, James D.**—Timken, Freshman in Mechanical Engineering. **Folsche, Fredrick H.**—Troy, Junior in Agricultural Engineering. **Foslom, Patsy O.** — Kansas City, Freshman in Modern Languages.

Foltz, Sandra L. — Gardena, Calif., Junior in Secondary Education. **Forren, James F.** — Abilene, Junior in Electrical Engineering. **Forrer, Howard S.**—Ulysses, Junior in Agricultural Economics. **Forsberg, Douglas L.** — Mentor, Freshman in Business Administration.

Forwand, Barry L. — Flushing, N. Y., Sophomore in Pre-Veterinary Medicine. **Foster, Harry R.**—Sterling, Freshman in Physics. **Foster, Ronald W.**—Kansas City, Mo., Freshman in Agricultural Economics. **Fotopoulos, Christy** — Hutchinson, Junior in Mechanical Engineering.

Foulds, Bonnie J. — Hutchinson, Sophomore in Home Economics. **Foulk, James C.** — Turon, Sophomore in Business

Floyd
Folkerts, E.
Foltz
Forwand
Foulds
Fluke
Folkerts, J.
Forren
Foster, H.
Foulk
Flynn
Folsche
Forrer
Foster, R.
Foulston
Fogelberg
Folsom
Forsberg
Fotopoulos
Fowler, C.

Administration. **Foulston, John E.**—Wichita, Sophomore in Pre-Medicine. **Fowler, Clarence S.**—Kansas City, Freshman in Business Administration Accounting.

Fowler, Linda L.—Circleville, Sophomore in Home Economics Teaching. **Fox, John R.**—St. John, Junior in Animal Husbandry. **Francis, Anita L.**—Manhattan, Freshman in Home Economics Art. **Francis, Marlan L.**—Harper, Junior in Veterinary Medicine.

Francisco, Betty J.—Leawood, Freshman in Home Economics Nursing. **Frangkiser, Michael**—Shawnee Mission, Freshman in Wildlife Conservation. **Frankel, Edward A.**—Teaneck, N. J., Junior in Veterinary Medicine. **Fraser, Carolyn J.**—Concordia, Freshman in Home Economics.

Fowler, L.	Fox	Francis, A.	Francis, M.
Francisco	Frangkiser	Frankel	Fraser, C.
Fraser, J.	Frashier	Frazee	Frazier

Fraser, Jean S.—Gardner, Sophomore in Business Administration. **Frashier, Kenneth M.**—Kansas City, Mo., 04 in Architecture. **Frazee, Larry D.**—Columbus, Freshman in Agricultural Engineering. **Frazier, Carol A.**—Kansas City, Sophomore in Home Economics Teaching.

Freidenberger	French, D.	French, K.	Fresh
Frevert	Frick	Frickey	Friend
Friesen, A.	Friesen, L.	Friesen, P.	Friesen, R.
Fritz, G.	Fritz, J.	Fritzemeier	Fromme
Frommer	Fuentes	Fugit, B.	Fugit, E.

Freidenberger, Dee A.—Hutchinson, Freshman in Textiles and Clothing. **French, Dayna J.** — Salina, Freshman in General. **French, Kathryn J.**—Liberal, Junior in General. **Fresh, Loren A.**—Arkansas City, Sophomore in Agricultural Education.

Frevert, Kurtis K.—Bird City, Junior in Mechanical Engineering. **Frick, Kathryn L.** — Scott City, Junior in Elementary Education. **Frickey, Wayne T.**—Lebanon, Neb., Freshman in Philosophy. **Friend, William N.**—Lakin, Junior in Mathematics.

Friesen, Ann E. — Inman, Freshman in Technical Journalism. **Friesen, Lester D.**—Meade, Sophomore in Business Administration. **Friesen, Paul A.**—Hillsboro, 02 in Architecture. **Friesen, Robert D.**—Salina, Freshman in Electrical Engineering.

Fritz, Gerald E.—Silver Lake, Junior in Business Administration. **Fritz, Joyce R.**—Manhattan, Freshman in Business Administration. **Fritzemeier, Merle D.**—Stafford, Sophomore in Agricultural Education. **Fromme, Janice M.**—Hoxie, Freshman in Family and Child Development.

Frommer, Deanna L.—Valley Falls, Junior in Elementary Education. **Fuentes, Andy** — El Paso, Tex., Sophomore in Pre-Veterinary Medicine. **Fugit, Bill W.**—Overland Park, Freshman in Zoology. **Fugit, Eloise D.**—Wichita, Freshman in Speech.

Fuhrman
Fulkerson, J.
Fulkerson, P.
Fuller, H.
Fuller, J.
Fuller, S.
Fulton

Funk, D.
Funk, S.
Furbeck
Furse
Gabriel
Gagnon
Galichia

Gallagher
Garard
Garrelts
Garrison, N.
Gates

Gamba
Garner, D.
Garretson
Garver
Gathers

Gamble
Garner, S.
Garret
Garvin
Gatlin

Gampper
Garnett
Garrison, M.
Gaston
Gattis

UNDERCLASSMEN: Fuh-Gil

Fuhrman, Daniel C.—Atchison, Freshman in Business Administration. **Fulkerson, Judith C.** — Liberty, Mo., Freshman in Home Economics. **Fulkerson, Priscilla**—Norwalk, Calif., Sophomore in Home Economics Teaching. **Fuller, Herman L.** — Kansas City, Mo., 02 in Architecture. **Fuller, Judith A.** — Shawnee, Freshman in Home Economics Nursing. **Fuller, Stephen W.**—Russell, Junior in Agricultural Economics. **Fulton, Nancy K.**—Wichita, Sophomore in Modern Languages.

Funk, David H.—Raytown, Mo., Sophomore in Industrial Engineering. **Funk, Sandra S.**—Kansas City, Mo., Junior in Art Education. **Furbeck, Patricia K.** — Abilene, Sophomore in Elementary Education. **Furse, Edgar R.**—Lima, Peru, Junior in Electrical Engineering. **Gabriel, Jerry D.**—Eudora, Junior in Mechanical Engineering. **Galichia, Joseph P.**—Girard, Sophomore in Agriculture.

Gallagher, Carol A.—Paola, Junior in Home Economics Teaching. **Gamba, Jeanette L.** — Osage City, Junior in Speech. **Gamble, Wiley D.**—Dodge City, Junior in Civil Engineering. **Gampper, Charles B.**—Hiawatha, Junior in Secondary Education.

Garard, Margaret J.—Osage City, Freshman in Music Education. **Garner, Darrell W.**—St. John, Sophomore in Agriculture. **Garner, Sandra L.**—Leawood, Sophomore in Landscape Architecture. **Garnett, Jane V.**—Fort Riley, Junior in Speech.

Garrelts, Glenda J. — Overland Park, Freshman in Medical Technology. **Garretson, Peter W.** — Heidelberg, Germany, Freshman in Pre-Law. **Garrett, Dorothy P.**—Howard, Sophomore in Home Economics Teaching. **Garrison, Marilyn** — Omaha, Neb., Sophomore in English.

Garrison, Nancy—Abilene, Sophomore in Elementary Education. **Garver, James L.**—Severy, Freshman in Technical Journalism. **Garvin, Virginia A.**—Neodesha, Sophomore in Chemistry. **Gaston, Wendell O.**—Downs, Freshman in Pre-Dentistry.

Gates, Ivan L.—Mission, Sophomore in Psychology. **Gathers, James E.** — Miltonvale, Sophomore in Electrical Engineering. **Gatlin, Donald H.**—Hutchinson, Junior in Mechanical Engi-

neering. **Gattis, Karen S.**—Wichita, Freshman in Secondary Education.

Gauer, Judith L.—Wichita, Freshman in General. **Gaume, Virginia J.**—Manhattan, Junior in Home Economics. **Geier, Larry J.**—Garden City, Sophomore in Pre-Veterinary Medicine. **Geil, Larry L.**—Great Bend, Junior in Milling Technology.

Geis, Clifton M.—Circleville, Sophomore in General. **Gelino, Delores M.** — Morganville, Sophomore in English. **Gench, Barbara E.**—Fort Scott, Junior in Physical Education. **Gentzler, Ronald P.** — Burwell, Neb., Sophomore in Pre-Veterinary Medicine.

George, Jeanne M. — Shawnee, Junior in Music Education. **George, Marilyn J.**—Mankato, Freshman in Elementary Education. **George, Mary E.**—Wichita, Freshman in Home Economics. **George, Mary P.**—Independence, Mo., Freshman in General.

Geraghty, Doris A.—Manhattan, Junior in Home Economics Journalism. **Gerardy, Robert D.**—Green, Sophomore in Milling Technology. **Gerdes, Gilmer G.**—Bremen, Junior in Electrical Engineering. **Gerritz, Catherine M.**—Manhattan, Freshman in Elementary Education.

Gerster, Gretchen A.—Norwalk, Conn., Sophomore in Mathematics. **Geyer, Karen L.** — Wamego, Freshman in English. **Giefer, Louise R.**—Wellington, Freshman in Biological Science. **Giefer, Maryrose C.**—Wellington, Junior in Business Administration Accounting.

Gies, Larry W.—Alliance, Neb., Junior in Business Administration. **Gigstad, Malcolm E.** — Everest, Junior in Agronomy. **Gilbert, Glynis D.**—Kansas City, Junior in Elementary Education. **Gilchrist, Carol A.**—Wichita, Freshman in Home Economics Teaching. **Gilchrist, Rose A.**—Kingman, Freshman in General. **Gilkey, Patricia J.** — Kansas City, Sophomore in Elementary Education. **Gillaspie, Richard L.**—Council Grove, Freshman in Agriculture.

Gilles, Kaydence L.—Emporia, Freshman in Home Economics Art. **Gillespie, David C.**—Oswego, Freshman in Mechanical Engineering. **Gillespie, Sylvia A.**—Burlington, Freshman in Business Administration. **Gilley, Thomas S.**—Whitehouse, N. J., Junior in Art Education. **Gillmore, Linda E.**—Haven, Sophomore in Home Economics Teaching. **Gillmore, Marlin E.**—Cherryvale, Junior in Mechanical Engineering. **Gilmore, Lee R.**—Bartonville, Ill., Sophomore in Pre-Veterinary Medicine.

Gauer	Gaume	Geier	Geil
Geis	Gelino	Gench	Gentzler
George, J.	George, M. J.	George, M. E.	George, M. P.
Geraghty	Gerardy	Gerdes	Gerritz
Gerster	Geyer	Giefer, L.	Giefer, M.

Gies
Gigstad
Gilbert
Gilchrist, C.
Gilchrist, R.
Gilkey
Gillaspie

Gilles
Gillespie, D.
Gillespie, S.
Gilley
Gillmore, L.
Gillmore, M.
Gilmore

UNDERCLASSMEN: Gin-Gri

Gingerich, Ralph E.—South Hutchinson, Freshman in Civil Engineering. **Gingerich, Ronald L.**—South Hutchinson, Junior in Business Administration. **Ginsburg, Bernard E.**—Brooklyn, N. Y., Freshman in Pre-Veterinary Medicine. **Gintzel, William A.**—Mission, Junior in Business Administration.

Givens, Doris M. — Manhattan, Junior in Family and Child Development. **Glad, Albert E.**—Atwood, Sophomore in Business Administration. **Gladfelter, Harold L.**—Topeka, Sophomore in Chemistry. **Glandon, Sarah A.**—Kansas City, Freshman in Home Economics.

Gingerich, R. E.	Gingerich, R. L.	Ginsburg	Gintzel
Givens	Glad	Gladfelter	Glandon
Glanville, D.	Glanville, R.	Glazier	Glendening

Glanville, Dorothy L. — Ottawa, Sophomore in Home Economics. **Glanville, Roberta A.** — Ottawa, Junior in Homemaking. **Glazier, Glenn D.**—Cambridge, Mass., Sophomore in Animal Husbandry. **Glendening, David L.**—Topeka, Sophomore in Psychology.

Goatley	Gobble	Goering, J. L.	Goering, J.
Goering, M.	Goertz, E.	Goertz, J.	Goertz, N.
Goetz	Goheen	Going	Goldasich
Golder	Goltz	Gonzalez, E.	Gonzalez, J.
Good, D.	Good, R.	Goodale	Goodgion

Goatley, Brenda A.—Albuquerque, N. M., Sophomore in Physical Education. **Gobble, Michael R.**—Liberal, Sophomore in Pre-Veterinary Medicine. **Goering, James L.**—Ames, Freshman in Civil Engineering. **Goering, Judilee**—Moundridge, Freshman in Home Economics Liberal Arts.

Goering, Marvin D.—Murdock, Freshman in Dairy Husbandry. **Goertz, Elizabeth C.**—Hillsboro, Sophomore in Family and Child Development. **Goertz, Janice L.**—Hiawatha, Junior in Government. **Goertz, Nancy K.**—Hiawatha, Sophomore in Home Economics.

Goetz, Leon F.—Victoria, 04 in Architecture. **Goheen, James R.**—Manhattan, Sophomore in Pre-Law. **Going, John E.**—Naples, Fla., Junior in Chemistry. **Goldasich, Matthew J.**—Cedar Lake, Ind., Freshman in Chemistry.

Golder, Susan S.—Mission, Sophomore in Secondary Education. **Goltz, Sheryl F.**—Holton, Freshman in Elementary Education. **Gonzalez, Edmundo R.**—Laredo, Tex., Junior in Civil Engineering. **Gonzalez, Jorge H.**—Laredo, Tex., Sophomore in Industrial Egnineering.

Good, David W.—Barnard, Junior in Agricultural Journalism. **Good, Ronald C.**—Cimarron, Sophomore in Business Administration Accounting. **Goodale, Joyce A.**—St. Francis, Sophomore

Goodrich	Goostree	Gordon, L.	Gordon, R.
Gorrell	Gostnell	Gothard	Gottfrid
Gottlick	Graber, J.	Graber, T.	Grace

in Elementary Education. **Goodgion, Lawrence J.**—Wichita, Sophomore in Mechanical Engineering.

Goodrich, Malcolm C.—Columbus, Sophomore in Veterinary Medicine. **Goostree, Richard L.**—Overland Park, Freshman in Chemical Engineering. **Gordon, Lowell D.**—Wichita, Freshman in Chemistry. **Gordon, Richard R.**—Wichita, Freshman in Civil Engineering.

Gorrell, Judith A.—Topeka, Junior in Elementary Education. **Gostnell, Versa L.**—Arnold, Freshman in Home Economics. **Gothard, Cherlyn A.** — Cedar Vale, Freshman in General. **Gottfrid, Joshua N.**—Assaria, Junior in Physics.

Gottlick, Thomas J.—Westfield, N. J., Freshman in Agriculture. **Graber, Judith K.**—Newton, Freshman in Home Economics Extension. **Graber, Thomas H.**—Mulvane, Freshman in Pre-Law. **Grace, Merrilee K.**—Manhattan, Sophomore in Elementary Education.

Gracey, Rodger D.—Kingman, Sophomore in Veterinary Medicine. **Grafel, Gary F.**—Council Grove, Sophomore in Nuclear Engineering. **Graham, Carole A.**—Overland Park, Freshman in Family and Child Development. **Graham, John M.**—Council Grove, Freshman in Agricultural Economics.

Graham, Thomas S. — Shawnee Mission, Freshman in Agriculture. **Granell, Eva L.** — Clay Center, Freshman in Home Economics Teaching. **Grant, George W.**—Mission, Junior in Physics. **Grant, Richard L.**—Wichita, Freshman in General.

Graves, Jon T.—Mount Hope, Freshman in Mechanical Engineering. **Gray, Jeanne A.**—Piper, Freshman in Home Economics Nursing. **Gray, Sharon R.**—Shawnee, Sophomore in Elementary Education. **Green, Linda L.**—Concordia, Sophomore in Art.

Green, Robert W.—Concordia, Sophomore in Social Science. **Green, Sally I.** — Alexandria, Va., Sophomore in English. **Greene, Margaret H.**—Ashland, Freshman in Physical Education. **Greenwood, Leonard L.**—Salina, Freshman in Electrical Engineering.

Greer, Marilyn M.—Wilsey, Freshman in Physical Therapy. **Grennan, F. Johanna**—Jamestown, Sophomore in Secondary Education. **Grieshaber, Roy O.**—Belvue, Sophomore in Chemical Engineering. **Griffin, Judy K.** — Liberal, Freshman in Medical Technology.

Gracey	Grafel	Graham, C.	Graham, J.
Graham, T.	Granell	Grant, G.	Grant, R.
Graves	Gray, J.	Gray, S.	Green, L.
Green, R.	Green, S.	Greene	Greenwood
Greer	Grennan	Grieshaber	Griffin

Griffing
Griffith, B.
Griffith, M.
Griffiths
Griffitt
Grigsby
Grimm

Grimshaw
Grissom
Griswold
Groesbeck
Grose
Gross
Groth

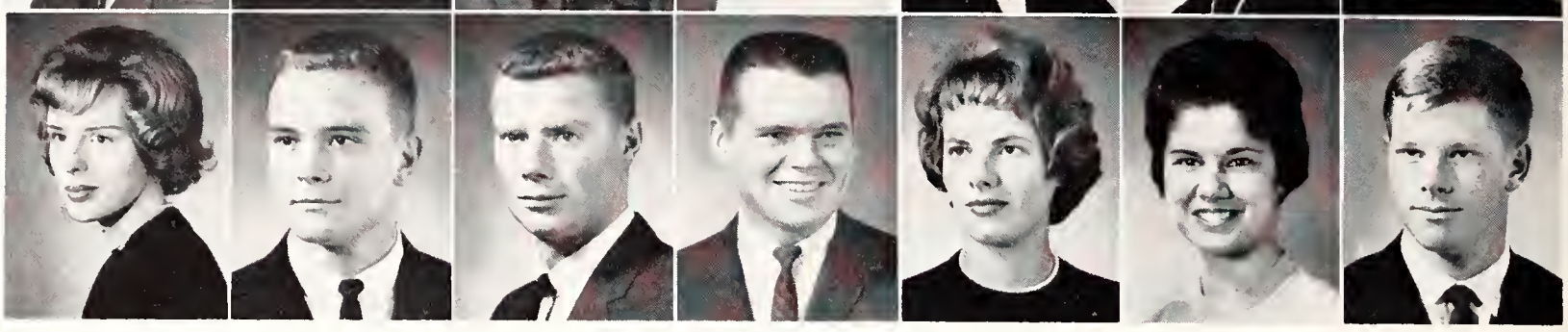

Grove
Gruber
Grunder
Guillory
Gutsch

Grover
Gruetze
Grybowski
Guldner
Gwinn

Grubb
Grumme
Gugler, B.
Guthrie
Haag

Grube
Grund
Gugler, L.
Gutru
Haas, J.

UNDERCLASSMEN: Gri-Ham

Griffing, Darryl R.—Onaga, Sophomore in Secondary Education. **Griffith, Brenda J.**—Manhattan, Sophomore in General. **Griffith, Mary A.** — Hill City, Junior in Home Economics Teaching. **Griffiths, Suzanne**—Leawood, Junior in Elementary Education. **Griffitt, William B.**—Lyons, Sophomore in Secondary Education. **Grigsby, Melinda D.**—Attica, Freshman in Home Economics Art. **Grimm, Marilyn K.** — Washington, Junior in Family and Child Development.

Grimshaw, Linda—Shawnee Mission, Junior in Elementary Education. **Grissom, Robert H.**—Merriam, 01 in Architecture. **Griswold, Lynn C.** — Topeka, Sophomore in Government. **Groesbeck, Arthur J.** — Manhattan, Junior in Government. **Grose, Judy S.**—Dodge City, Junior in Elementary Education. **Gross, Janis M.**—Waldo, Sophomore in Home Economics Art. **Groth, Wayne C.**—Geneseo, Freshman in Civil Engineering.

Grove, John P.—Berkeley, Calif., Junior in Mechanical Engineering. **Grover, Wayne M.**—Stockton, Freshman in Veterinary Medicine. **Grubb, Stephen L.**—Abilene, Sophomore in Chemical Engineering. **Grube, Gilbert W.**—Scott City, Junior in Economics.

Gruber, Benny G.—Herington, Sophomore in Electrical Engineering. **Gruetze, Carole J.**—Seneca, Sophomore in Speech Therapy. **Grumme, Ronald W.**—Clay Center, Sophomore in Mechanical Engineering. **Grund, Lenora A.**—Sharon Springs, Sophomore in Home Economics.

Grunder, Allen L.—St. John, Sophomore in Civil Engineering. **Grybowski, Richard A.**—Kinsley, Freshman in Chemical Engineering. **Gugler, Barbara A.**—Manhattan, Sophomore in Chemistry. **Gugler, Lyle H.**—Chapman, 01 in Architecture.

Guillory, Glenford L. — Olathe, Freshman in Pre-Medicine. **Guldner, Carole L.**—Lyons, Sophomore in Business Administration. **Guthrie, Charles W.**—Wichita, Freshman in Business Administration Accounting. **Gutru, Sandra L.** — Wichita, Sophomore in Home Economics Liberal Arts.

Gutsch, Marilyn C.—Topeka, Freshman in Home Economics Teaching. **Gwinn, Judith F.**—Anderson, Ind., Sophomore in Elementary Education. **Haag, James M.**—Kansas City, Sopho-

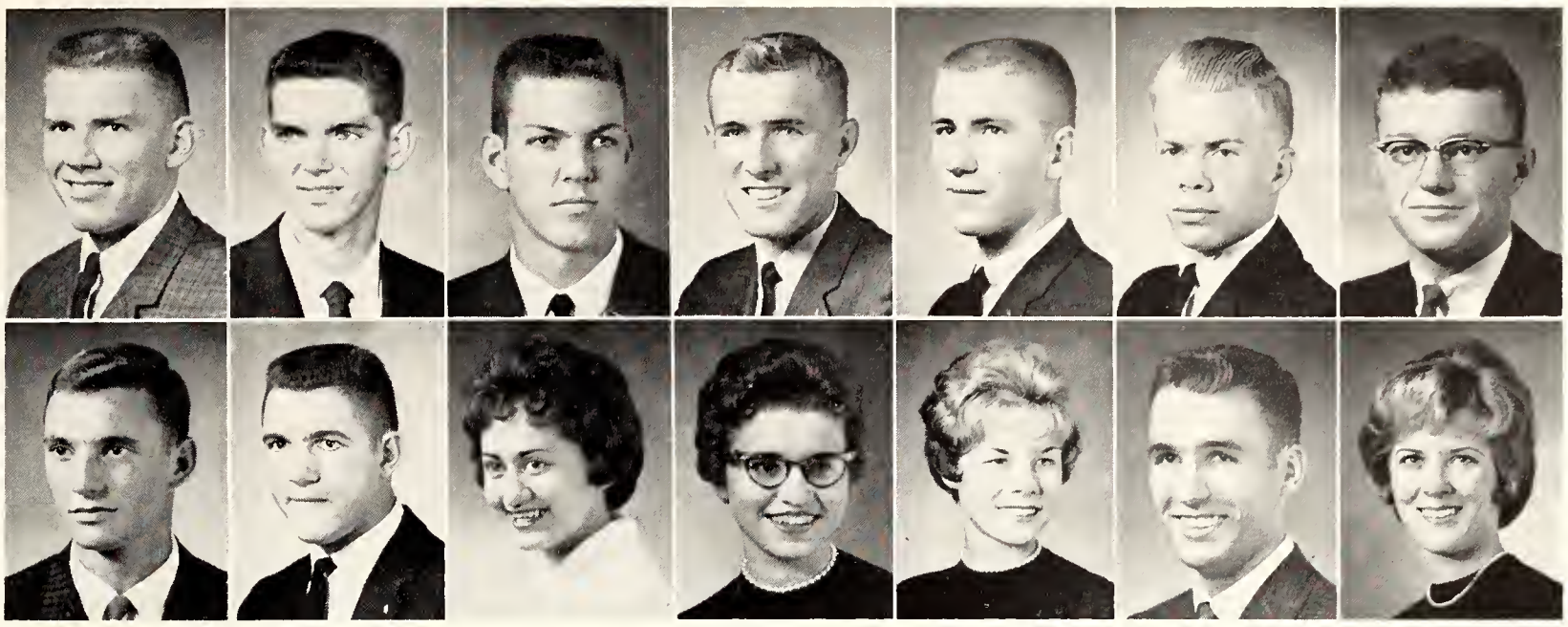

Haas, T.
Haase
Habiger, C.
Habiger, P.
Hacker
Hadley
Hadsell

Hafermehl
Hageman, C.
Hageman, M.
Hageman, R.
Hager
Hagerman
Hahn

more in Civil Engineering. **Haas, John C.**—Larned, Junior in Agronomy.

Haas, Thomas H.—Independence, Mo., Freshman in Business Administration. **Haase, Robert W.**—Kansas City, Mo., Sophomore in Business Administration. **Habiger, Cyril W.**—Salina, Sophomore in Mechanical Engineering. **Habiger, Paul F.**—Parsons, Sophomore in Chemical Engineering. **Hacker, Max L.**—Sterling, Ill., Sophomore in Pre-Veterinary Medicine. **Hadley, Leo L.**—Manhattan, Freshman in Electrical Engineering. **Hadsell, Gary N.**—Hugoton, Freshman in Electrical Engineering.

Hafermehl, Louis N.—McPherson, Sophomore in Government. **Hageman, Charles E.**—Hutchinson, Junior in Civil Engineering. **Hageman, Mary K.**—White Cloud, Sophomore in Elementary Education. **Hageman, Ruth A.**—White Cloud, Junior in Secondary Education. **Hager, Connie L.**—Norton, Freshman in Physical Education. **Hagerman, Larry L.**—Timken, Sophomore in Electrical Engineering. **Hahn, Marilyn S.**—Leawood, Freshman in General.

Hai, Vuong Q.—Gia Dinh, Viet Nam, Freshman in Agriculture. **Haines, David A.**—Wichita, 02 in Architecture. **Hajek, Irene A.** — Lost Springs, Freshman in Social Sciences. **Hakimian, Ebrahim**—Teheran, Iran, Sophomore in Business Administration.

Halbleib, Judith S.—Brownell, Freshman in Home Economics Journalism. **Hall, Annette**—Wichita, Sophomore in Government. **Hall, Charles R.**—Medicine Lodge, Junior in Veterinary Medicine. **Hall, Kathleen M.**—Freeport, Freshman in Home Economics Liberal Arts.

Hall, Lanny R.—Pleasanton, Freshman in Physics. **Hall, Linda S.**—Ellis, Freshman in Elementary Education. **Hall, Susan L.**—Casper, Wyo., Freshman in Home Economics. **Hall, William R.**—Wichita, 01 in Architecture.

Haller, Richard T.—Franklin, N. Y., 01 in Architecture. **Hallgarth, Robert C.** — Galva, Junior in Chemical Engineering. **Halsted, David L.**—Chanute, Sophomore in Chemical Engineering. **Hamann, William E.**—Tribune, Junior in Physical Sciences.

Hamilton, Darryl J.—Concordia, Sophomore in Nuclear Engineering. **Hamilton, John B.**—Emporia, Sophomore in Civil Engineering. **Hamilton, Linda**—Topeka, Freshman in Textiles and Clothing. **Hamlett, Robert M.**—Wichita, Sophomore in Chemical Engineering.

Hai
Halbleib
Hall, L. R.
Haller
Hamilton, D.

Haines
Hall, A.
Hall, L. S.
Hallgarth
Hamilton, J.

Hajek
Hall, C.
Hall, S.
Halsted
Hamilton, L.

Hakimian
Hall, K.
Hall, W.
Hamann
Hamlett

Hamm	Hammel, F.	Hammel, W.	Hammond
Hamon	Hampton	Hamzavi	Hanchett
Hand	Hanken	Hankin	Hankins

UNDERCLASSMEN: Ham-Hau

Hamm, Roger C.—Newton, Freshman in Mechanical Engineering. **Hammel, Franco A.**—Clay Center, Freshman in Secondary Education. **Hammel, William H.**—Prairie Village, Sophomore in Mathematics. **Hammond, Patricia G.**—Goodland, Freshman in Elementary Education.

Hamon, Nancy J.—Valley Falls, Sophomore in Home Economics. **Hampton, Robert T.**—Great Bend, Freshman in Pre-Law. **Hamzavi, David R.**—Wichita, Sophomore in Mechanical Engineering. **Hanchett, Theodore L.**—Norton, Freshman in Agriculture.

Hand, Lydia J.—Keats, Freshman in Elementary Education. **Hanken, Raymond L.**—Albert, Freshman in Business Administration Accounting. **Hankin, Donna J.** — Southwick, Mass., Freshman in Pre-Veterinary Medicine. **Hankins, Janelle E.**—Wichita, Sophomore in Foods and Nutrition.

Hanna, Elmer M.—Marysville, 04 in Architecture. **Hanneman, James D.** — Peabody, Freshman in Business Administration. **Hansen, Barbara**—Plainville, Sophomore in Home Economics. **Hansen, Donna L.**—Wichita, Freshman in Secondary Education.

Hansen, Kenneth P. — Minneapolis, Freshman in Pre-Law. **Hansen, Robert B.**—Mission, 02 in Architecture. **Hansing, Ronald L.**—Manhattan, Freshman in Pre-Medicine. **Hanson, Frederick T.** — Bertrand, Neb., Sophomore in Veterinary Medicine.

Hanson, Garry D. — Olathe, 01 in Architecture. **Hanson, Sandra J.**—Clifton, Junior in Secondary Education. **Harbaugh, Jerry F.** — Wichita, Sophomore in Business Administration. **Harding, Bertha D.**—Cheney, Freshman in Home Economics.

Harding, Eugenia L. — Concordia, Freshman in History. **Hardison, Gary R.**—Overland Park, Sophomore in Business Administration. **Harkins, Marlene K.**—St. Francis, Sophomore in History. **Harman, Thomas G.**—Los Alamitos, Calif., Junior in Business Administration.

Harmon, Gary G.—Anthony, Sophomore in Feed Technology. **Harper, Dorothy J.**—Salina, Freshman in Home Economics. **Harrington, Neal C.**—Conway Springs, Freshman in Electrical

Hanna	Hanneman	Hansen, B.	Hansen, D.
Hansen, K.	Hansen, R.	Hansing	Hanson, F.
Hanson, G.	Hanson, S.	Harbaugh	Harding, B.
Harding, E.	Hardison	Harkins	Harman
Harmon	Harper	Harrington	Harris, B.

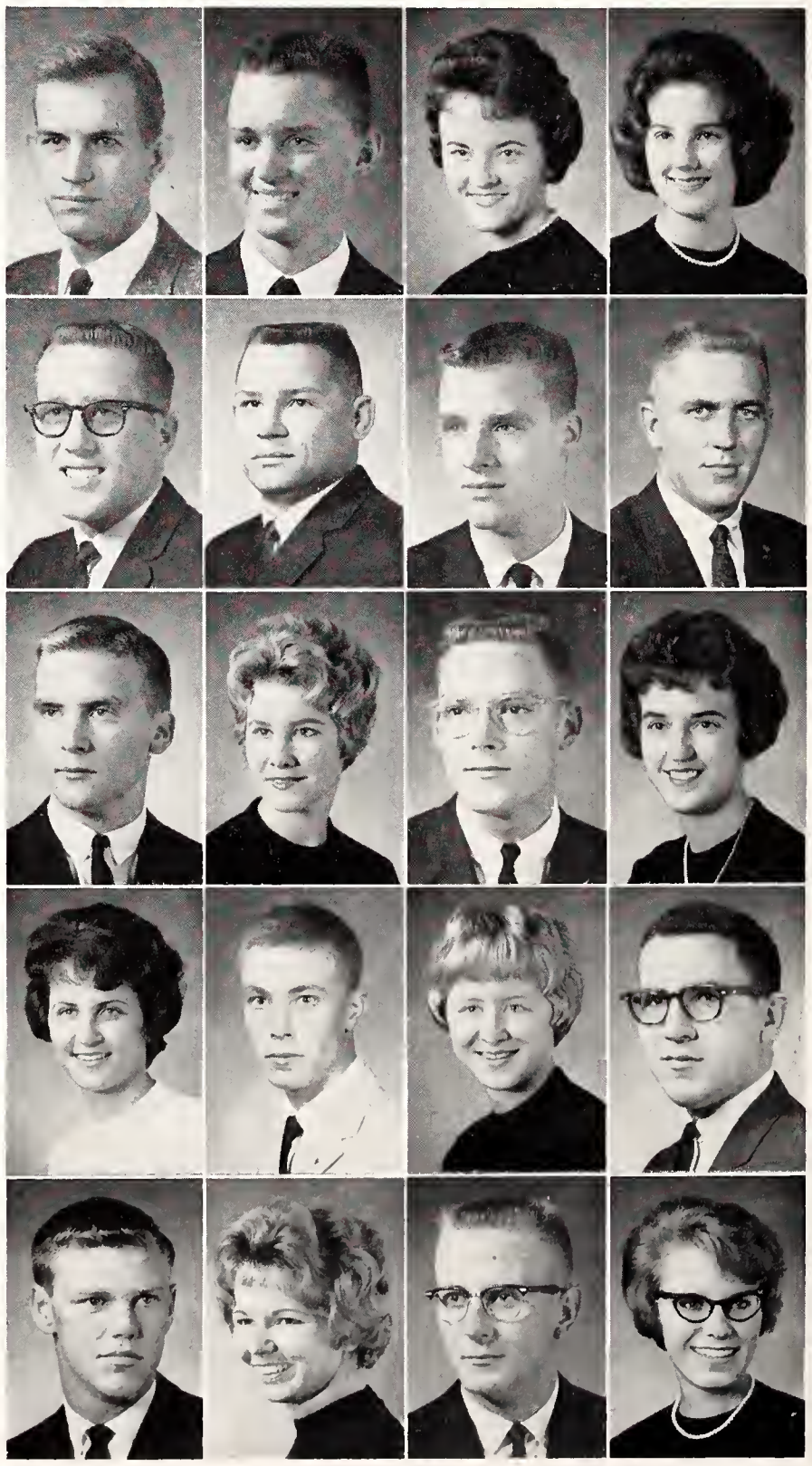

Engineering. **Harris, Betty J.**—Kirkwood, Mo., Sophomore in Business Administration Accounting.

Harris, Elinor P.—Overland Park, Freshman in Family and Child Development. **Harris, James J.**—Manhattan, Junior in Music Education. **Harris, Jeannette L.**—Phillipsburg, Junior in Secondary Education. **Harris, John D.**—Bucklin, Junior in Electrical Engineering.

Harris, Nancy J.—Kirkwood, Mo., Junior in Elementary Education. **Harrison, Jeffrey H.**—Prairie Village, Sophomore in Pre-Law. **Harrison, John D.**—Marysville, Freshman in Secondary Education. **Harrison, Patricia A.**—Wichita, Junior in Art.

Harris, E.	**Harris, J. J.**	**Harris, J. L.**	**Harris, J. D.**
Harris, N.	**Harrison, J. H.**	**Harrison, J. D.**	**Harrison, P.**
Harrison, W.	**Harry**	**Hartenstein**	**Harter**
Hartner	**Harvey**	**Harwood**	**Haskard**
Haskins	**Hatcher**	**Hauck**	**Haun**

With a look of determination, a member of the Judo Club executes a skilled tai otoshi—body drop—on his partner.

Harrison, William J.—Hutchinson, Sophomore in Business Administration. **Harry, Judith L.**—Emporia, Freshman in Home Economics. **Hartenstein, Kay L.** — Abilene, Sophomore in Elementary Education. **Harter, James J.** — Prairie Village, Freshman in Wildlife Conservation.

Hartner, Harry H.—Riley, Junior in Agriculture. **Harvey, Leland T.**—Topeka, 02 in Architecture. **Harwood, Kenneth D.**—Humboldt, Freshman in Nuclear Engineering. **Haskard, Judy**—Hutchinson, Sophomore in Medical Technology.

Haskins, David L.—Scottsville, Freshman in Pre-Veterinary Medicine. **Hatcher, Gale L.** — Russell, 03 in Architecture. **Hauck, Peter R.**—Great Neck, N. Y., Freshman in Secondary Education. **Haun, Harold L.**—Council Grove, Junior in Agricultural Economics.

UNDERCLASSMEN: Hau-Hey

Hauptli, Douglas D.—Glen Elder, Junior in Civil Engineering. **Hauptli, Gary L.**—Glen Elder, Freshman in Wildlife Conservation. **Hausman, Calvin C.**—Eudora, Junior in Agricultural Economics. **Havley, David T.**—Centralia, Freshman in Pre-Medicine.

Hawk, Linda I.—Abilene, Sophomore in Dietetics and Institutional Management. **Hawkes, Bernadette R.**—New York, N. Y., Freshman in Physical Education. **Hawkins, Miquela M.**—Manhattan, Freshman in Home Economics Nursing. **Hayashida, Jerold H.**—Lanai City, Hawaii, Freshman in Agronomy.

Hayden, Jarold M.—Concordia, Sophomore in Agriculture. **Hayes, Lyla M.**—Wichita, Freshman in History. **Hayes, Ronald W.**—Bushong, Junior in Agricultural Engineering. **Haymaker, Mary L.**—Minneapolis, Minn., Freshman in General.

Hays, Richard S.—Atchison, Junior in Secondary Education. **Hays, Robert A.**—Topeka, Junior in Physical Education. **Hays,**

Hauptli, D. **Hauptli, G.** **Hausman** **Havley**
Hawk **Hawkes** **Hawkins** **Hayashida**
Hayden **Hayes, L.** **Hayes, R.** **Haymaker**
Hays, R. S. **Hays, R. A.** **Hays, S.** **Hayse**

Hazelbaker **Heaton, C.** **Heaton, J.** **Heckes**
Heckey **Heersche** **Heft** **Hege**
Heidrick **Heikes** **Heilman** **Heinerikson, D.**
Heinerikson, J. **Heinsohn** **Heinz, G.** **Heinz, S.**

Sally A. — Phillipsburg, Sophomore in Medical Technology. **Hayse, Richard F.**—Wichita, Sophomore in Speech.

Hazelbaker, Norman L. — Pleasanton, Sophomore in Pre-Veterinary Medicine. **Heaton, Carl D.**—Minneapolis, Minn., Sophomore in Business Administration. **Heaton, Jean L.** — Norton, Freshman in Home Economics. **Heckes, Gerald D.**—Wellington, Sophomore in Horticulture.

Heckey, Sandra L.—Overland Park, Freshman in Home Economics. **Heersche, Sharon A.**—Mulvane, Freshman in Home Economics Teaching. **Heft, Robert G.**—Junction City, Freshman in Chemical Engineering. **Hege, Barbara C.**—Wichita, Sophomore in Secondary Education.

Heidrick, Charles R.—Beloit, Sophomore in Business Administration Accounting. **Heikes, Warren J.**—Riley, Junior in Pre-Law. **Heilman, Robert W.**—Clay Center, Sophomore in Business Administration. **Heinerikson, Don F.** — Overland Park, Freshman in Business Administration.

Heinerikson, Joseph—Overland Park, Freshman in Chemical Engineering. **Heinsohn, Dorothy J.**—Parsons, Sophomore in Home Economics Journalism. **Heinz, Gary J.** — Dighton,

Heiser	Heitman	Hellebust	Helms
Hemphill, J. B.	Hemphill, J. M.	Hemphill, L.	Hemphill, S.
Henderson, D.	Henderson, G.	Henning, D.	Henning, L.
Henrichs	Henricks	Henrikson	Henry, B.

Junior in Mechanical Engineering. **Heinz, Sheila M.**—Claflin, Freshman in Home Economics Nursing.

Heiser, Patricia A.—Atchison, Freshman in Elementary Education. **Heitman, Karen A.**—Linn, Sophomore in Home Economics Nursing. **Hellebust, Lynn J.**—St. Marys, Junior in Business Administration. **Helms, Patricia I.** — Wakeeney, Junior in Home Economics.

Hemphill, James B. — Clay Center, Sophomore in Chemical Engineering. **Hemphill, John M.** — Manhattan, Freshman in Civil Engineering. **Hemphill, Linda A.**—Lawrence, Sophomore in Home Economics Extension. **Hemphill, Sue E.**—Manhattan, Sophomore in Family and Child Development.

Henderson, Donald K. — Topeka, Sophomore in Secondary Education. **Henderson, Gerald G.**—Eskridge, Sophomore in Business Administration Accounting. **Henning, Dean L.** — Athol, Junior in Chemistry. **Henning, Lelah F.**—Athol, Freshman in Home Economics Teaching.

Henrichs, Thomas A.—Humboldt, Junior in Secondary Education. **Henricks, Dean E.** — Herington, Freshman in Pre-Veterinary Medicine. **Henrikson, Duane M.**—Emporia, Freshman in Pre-Veterinary Medicine. **Henry, Barbara J.**—Salina, Sophomore in Speech.

Henry, Donald E.—Cheney, Freshman in Pre-Veterinary Medicine. **Henry, Gregory K.**—Lyons, Junior in Physics. **Henry, Larry L.**—Broughton, Sophomore in Agriculture. **Hensley, Harvey D.**—Wichita, Freshman in Chemical Engineering.

Hensley, Marilyn K. — Wichita, Junior in Home Economics Teaching. **Hensley, William R.**—Burrton, Junior in Industrial Engineering. **Henson, Marilyn K.**—Columbus, Sophomore in Music Education. **Herbel, Susan B.** — Lyons, Sophomore in Government.

Herring, Sandra L.—Williamsburg, Freshman in Home Economics. **Herrman, Alan D.** — Winfield, Junior in Business Administration. **Hess, Francis D.**—Wellington, Freshman in Business Administration. **Hesser, Ina S.**—Wichita, Freshman in Home Economics.

Hett, Orville M.—Marion, Junior in Electrical Engineering. **Heublein, John A.**—Medicine Lodge, Sophomore in Secondary Education. **Hey, Margaret A.**—Kansas City, Mo., Freshman in Animal Husbandry. **Heyl, Penelope A.**—Junction City, Sophomore in Textiles and Clothing.

Henry, D.	Henry, G.	Henry, L.	Hensley, H.
Hensley, M.	Hensley, W.	Henson	Herbel
Herring	Herrman	Hess	Hesser
Hett	Heublein	Hey	Heyl

Hibbs
Hickey
Hicks
High
Hilderbrand
Hildreth
Hill, B.

Hill, J.
Hill, R.
Hill, T.
Hill, W.
Hilliard
Hillman
Hilt

Hilton
Hinkle
Hischke
Hlavacek
Hodgson, W.

Hilyard
Hinnergardt
Hively
Hobbs
Hodson

Hinds
Hinton
Hixson
Hodges
Hoendorf

Hines
Hirsch
Hixon
Hodgson, C.
Hoffman, A.

UNDERCLASSMEN: Hib-Hoo

Hibbs, Gary L.—Chanute, 02 in Architecture. **Hickey, Neal L.**—Meader, 01 in Architecture. **Hicks, James F.** — Garnett, Sophomore in Pre-Veterinary Medicine. **High, Patricia K.**—Tecumseh, Freshman in Elementary Education. **Hilderbrand, Ernest**—Mulvane, Sophomore in Mathematics. **Hildreth, Fred J.**—Greensburg, Sophomore in Pre-Law. **Hill, Barbara A.**—Manhattan, Freshman in Secondary Education.

Hill, Jerry M.—Abilene, Sophomore in Business Administration. **Hill, Ray F.**—Burlington, Freshman in Landscape Architecture. **Hill, Thomas R.**—Kansas City, Sophomore in Nuclear Engineering. **Hill, William H.** — McPherson, Freshman in General. **Hilliard, Walda A.**—St. George, Freshman in Home Economics Liberal Arts. **Hillman, Walter E.**—Corning, N. Y., Junior in Pre-Law. **Hilt, Leonard D.**—St. Francis, Sophomore in Business Administration Accounting.

Hilton, Judith J. — Salina, Sophomore in Family and Child Development. **Hilyard, Marlys K.**—Wakeeney, Freshman in Elementary Education. **Hinds, Billie J.**—Marysville, Freshman in Family and Child Development. **Hines, Deborah L.**—Topeka, Sophomore in Pre-Medicine.

Hinkle, Mary K. M. — Salina, Junior in Home Economics Teaching. **Hinnergardt, Larry C.**—Ransom, Junior in Agriculture. **Hinton, Carl L.**—St. Joseph, Mo., Freshman in Mechanical Engineering. **Hirsch, Richard L.**—Wood River, Ill., Freshman in Architectural Engineering.

Hischke, Jon J. — Osborne, Freshman in General. **Hively, Charles W.**—Charleston, W. Va., 01 in Architecture. **Hixson, Larry C.**—Wakeeney, Junior in Agricultural Economics. **Hixon, Sharron K.**—St. Francis, Sophomore in General.

Hlavacek, John D.—Salina, Sophomore in Chemical Engineering. **Hobbs, Barbara S.**—Eureka, Sophomore in Elementary Education. **Hodges, Carl F.** — Salina, Freshman in Physical Education. **Hodgson, Carol L.**—Lacygne, Freshman in Home Economics.

Hodgson, William G.—Succasunna, N. J., Freshman in Agriculture. **Hodson, Kirk O.**—Argonia, Sophomore in Landscape Architecture. **Hoendorf, Connie J.**—Kansas City, Sophomore

in Home Economics Extension. **Hoffman, Allan L.**—Salina, Sophomore in Chemical Engineering.

Hoffman, Thaine H.—Manhattan, 02 in Architecture. **Hoffmann, James N.** — Derby, Freshman in General. **Hofman, Larry B.**—Manhattan, Junior in Electrical Engineering. **Hogue, Samuel R.**—Gardner, Freshman in Landscape Architecture.

Hohn, Marilyn J. — Marysville, Freshman in Art. **Hohner, Sharon K.**—Smith Center, Freshman in Technical Journalism. **Hole, Earl W.** — Chanute, Junior in Agricultural Economics. **Holeman, Frances H.** — Norton, Freshman in Business Administration.

Holke, Steven D.—Salina, Sophomore in Business Administration Accounting. **Holland, Norma D.**—Shawnee, Freshman in Home Economics. **Holland, Thomas V.**—Sterling, Junior in Pre-Law. **Holle, Judith A.**—Topeka, Junior in Home Economics.

Holle, Paula J.—Marysville, Freshman in Business Administration Accounting. **Hollingsworth, Ellen**—Eureka, Sophomore in Home Economics. **Hollis, Philip D.** — Silver Spring, Md., Freshman in Electrical Engineering. **Holloway, Joan L.** — Shawnee Mission, Freshman in General.

Holloway, Leon A.—Jewell, Junior in Electrical Engineering. **Holloway, Stephen B.**—McPherson, 02 in Architecture. **Holm, Ronald K.**—Salina, Freshman in Pre-Dentistry. **Holm, William A.**—Fort Riley, 01 in Architecture.

Holman, Clara S.—Overland Park, Junior in Household Equipment. **Holmberg, Edward D.**—McPherson, Freshman in Architectural Engineering. **Holmes, Eugene H.** — Topeka, 04 in Architecture. **Holmes, Granville C.**—Emporia, Sophomore in Business Administration. **Holmes, Oliver W.**—Abilene, Sophomore in Civil Engineering. **Holmes, Zoe A.**—Pittsburg, Sophomore in Foods and Nutrition. **Holtby, Carol M.** — Topeka, Freshman in Home Economics Nursing.

Honeman, Glen M.—Pratt, Junior in Chemical Engineering. **Honomichl, Larry L.**—Lucas, Freshman in Electrical Engineering. **Honstead, Carole A.**—Manhattan, Sophomore in Family and Child Development. **Hoofer, Barry L.**—Ashland, 02 in Architecture. **Hook, Charles V.**—Kansas City, Sophomore in Architectural Engineering. **Hook, Marsha R.**—Falls Church, Va., Freshman in Home Economics Art. **Hooker, K. Jack**—Leoti, Sophomore in Speech.

Hoffman, T.	Hoffmann	Hofman	Hogue
Hohn	Hohner	Hole	Holeman
Holke	Holland, N.	Holland, T.	Holle, J.
Holle, P.	Hollingsworth	Hollis	Holloway, J.
Holloway, L.	Holloway, S.	Holm, R.	Holm, W.

Holman
Holmberg
Holmes, E.
Holmes, G.
Holmes, O.
Holmes, Z.
Holtby

Honeman
Honomichl
Honstead
Hoofer
Hook, C.
Hook, M.
Hooker

UNDERCLASSMEN: Hoo-Ing

Hooper, K. S. Hooper, K. L. Hoops Hoover
Hopkins, Frankie Hopkins, Fred Hopson Horalek, C.
Horalek, P. Horchem, J. Horchem, S. Horinek
Horn Hornbaker Hornfeld Horrell
Hossfeld Hostetter, J.P. Hostetter, J.E. Houghton

Hooper, Karol S. — Smith Center, Sophomore in English. **Hooper, Keith L.**—Manhattan, Sophomore in Nuclear Engineering. **Hoops, Robert F.**—Republic, Freshman in Veterinary Medicine. **Hoover, Marianna**—Salina, Freshman in Art.

Hopkins, Frankie J.—Benton, Sophomore in Agriculture. **Hopkins, Fred J.**—Benton, Sophomore in Agriculture. **Hopson, Willard B.** — Clearwater, Junior in Electrical Engineering. **Horalek, Carolyn K.**—Blue Rapids, Freshman in General.

Horalek, Phyllis M. — Frankfort, Junior in Home Economics Teaching. **Horchem, Janet L.**—Ransom, Freshman in General. **Horchem, Sandra S.** — Ransom, Junior in Bacteriology. **Horinek, Ronald L.**—Ludell, Junior in Chemistry.

Horn, James W.—McPherson, Freshman in Mechanical Engineering. **Hornbaker, Roger W.**—Stafford, Freshman in Dairy Husbandry. **Hornfeld, Michael**—Rego Park, N. Y., Freshman in Art. **Horrell, Susan A.**—Playa Del Rey, Calif., Sophomore in Home Economics Teaching.

Hossfeld, Janice J.—Netawaka, Sophomore in Dietetics and Institutional Management. **Hostetter, James P.**—Manhattan, Freshman in Physics. **Hostetter, Joe E.**—Manhattan, Sophomore in Music Education. **Houghton, Helen E.** — Topeka, Freshman in Home Economics Art.

House, Harlan D. — Goodland, Sophomore in Agriculture. **House, Judith K.**—Kansas City, Freshman in Home Economics Nursing. **Houser, Wesley C.**—Columbus, Junior in Business Administration. **Howard, Carrold D.**—Oxford, Sophomore in Physical Education. **Howard, Charles A.** — Wichita, 02 in Architecture. **Howard, Harold E.**—Oxford, Junior in Physical Education. **Howard, Mickey L.** — Abilene, Sophomore in Modern Languages.

Howell, Lydia K.—Overland Park, Sophomore in Secondary Education. **Huber, Duane C.**—Wichita, 02 in Architecture. **Hubert, James B.** — Garden City, Sophomore in Psychology. **Hubert, John A.** — Alma, Freshman in Feed Technology. **Hubka, Darrell L.**—Washington, Sophomore in Business Administration Accounting. **Hudson, Phyllis L.** — Fort Scott,

House, H.
House, J.
Houser
Howard, C. D.
Howard, C. A.
Howard, H.
Howard, M.

Howell
Huber
Hubert, J. B.
Hubert, J. A.
Hubka
Hudson
Huff

Sophomore in Physical Education. **Huff, Steven S.**—Manhattan, Junior in Nuclear Engineering.

Huffman, Ronald G.—Belleville, Freshman in General. **Huggins, Kenneth G.**—Council Grove, Sophomore in Pre-Veterinary Medicine. **Hughbanks, Karen C.**—Attica, Freshman in Business Administration. **Hugill, Nancy S.**—Hugoton, Sophomore in Restaurant Management.

Hull, Nancy—Weston, Mo., Sophomore in Sociology. **Hull, William T.**—Wichita, Junior in Electrical Engineering. **Humbarger, Peter D.**—Solomon, Freshman in Electrical Engineering. **Hundley, Steven K.**—Kingman, Freshman in Physical Sciences.

Hunt, Melvin C.—Tribune, Sophomore in Animal Husbandry. **Hunt, Richard D.**—Salina, Sophomore in Business Administration Accounting. **Hunter, Elaine** — Manhattan, Sophomore in Modern Languages. **Huntzinger, Eva M.**—Ogden, Freshman in Home Economics Teaching.

Hunziker, Don F.—Selden, Sophomore in Electrical Engineering. **Hurd, Florence K.** — Ashland, Freshman in Elementary Education. **Hurd, Martha J.**—Ashland, Junior in Home Economics Extension. **Hurley, Margaret K.**—Kanopolis, Freshman in Home Economics.

Hurt, Michael—Itasca, Ill., Junior in History. **Hurtt, Kay E.**—McDonald, Special in Home Economics. **Hurty, Carolyn A.**—Wichita, Sophomore in Homemaking. **Hurty, Charles A.**—Wichita, Freshman in General.

Husted, Marilyn K.—Minneapolis, Sophomore in Elementary Education. **Hutchins, Kent L.**—Scott City, Junior in Agricultural Economics. **Hutchinson, Phillip**—Kansas City, Sophomore in Agriculture. **Hutchinson, Robert L.** — Fort Leavenworth, Freshman in General. **Hyde, Catherine L.**—Augusta, Freshman in Pre-Veterinary Medicine. **Hyde, John T.**—Augusta, Sophomore in Pre-Veterinary Medicine. **Hysom, Ronald R.**—Wichita, Sophomore in Physics.

Ice, William J. — Topeka, Junior in Electrical Engineering. **Ihde, Robert H.**—Kansas City, Mo., Junior in Nuclear Engineering. **Ihrig, Carol J.**—Goodland, Junior in Home Economics Teaching. **Iman, Vesta R.**—Logan, Freshman in Business Administration. **Imming, Daniel L.** — Hanover, Sophomore in Agricultural Education. **Ingersoll, Patricia**—Michigan Valley, Freshman in Home Economics Liberal Arts. **Ingrim, Richard L.**—Wichita, Freshman in General.

Huffman	Huggins	Hughbanks	Hugill
Hull, N.	Hull, W.	Humbarger	Hundley
Hunt, M.	Hunt, R.	Hunter	Huntzinger
Hunziker	Hurd, F.	Hurd, M.	Hurley
Hurt	Hurtt	Hurty, Carolyn	Hurty, Charles

Husted
Hutchins
Hutchinson, P.
Hutchinson, R.
Hyde, C.
Hyde, J.
Hysom

Ice
Ihde
Ihrig
Iman
Imming
Ingersoll
Ingrim

Ireland	Irons, F.	Irons, S.	Irvine, J.
Irvine, M.	Isaacson	Isbell	Isch
Isernhagen, G.	Isernhagen, M.	Isham	Isom

UNDERCLASSMEN: Jef-Joh

Ireland, Robert E.—Valley Center, Junior in Agricultural Economics. **Irons, Forest R.**—Atchison, Junior in Pre-Medicine. **Irons, Sherry L.**—Wichita, Freshman in Chemistry. **Irvine, John D.**—Manhattan, Sophomore in Physics.

Irvine, Mary K.—Manhattan, Freshman in Secondary Education. **Isaacson, Steven B.**—Long Beach, N. Y., Freshman in Pre-Veterinary Medicine. **Isbell, Patricia J.**—Hays, Junior in Home Economics Art. **Isch, Jane A.**—Morrill, Freshman in Home Economics Teaching.

Isernhagen, Glenn A.—St. Francis, Sophomore in Secondary Education. **Isernhagen, Maxine R.**—St. Francis, Freshman in Home Economics Nursing. **Isham, Sally**—Mission, Sophomore in Elementary Education. **Isom, Mildred C.** — Kansas City, Freshman in Dietetics and Institutional Management.

Issitt, Keith A. — Abilene, Freshman in General. **Iwamoto, Wayne K.**—Molokai, Hawaii, Freshman in Horticulture. **Jaax, James R.**—Wichita, Sophomore in Industrial Engineering. **Jaax, Judy A.**—Wichita, Freshman in Home Economics Art.

Jablonski, Eugene H.—Hightstown, N. J., Freshman in Electrical Engineering. **Jacob, Thomas D.**—Wichita, 02 in Architecture. **Jacobs, William R.**—Holton, Sophomore in Nuclear Engineering. **Jacobson, Phyllis J.** — Elmo, Junior in Home Economics Teaching.

Jahnke, Carol A. — Junction City, Freshman in Elementary Education. **Jamvold, Nancy J.**—Everest, Sophomore in Foods and Nutrition. **Janke, Allen W.**—Bazine, Sophomore in Agriculture. **Janssen, Richard L.** — Lorraine, Junior in Animal Husbandry.

Janzen, Donna M.—Florence, Freshman in Speech. **Jaramillo, Alfonso**—Bogota, Colombia, Freshman in Animal Husbandry. **Jarmer, Gary E.** — Garden City, Sophomore in Agricultural Education. **Jarrett, Rodney R.**—Goodland, Junior in Business Administration.

Jarvis, Diana K. — Valley Falls, Freshman in Humanities. **Jarvis, Gary R.**—Bethel, 02 in Architecture. **Jatoi, Ghulam**

Issitt	Iwamoto	Jaax, J. R.	Jaax, J. A.
Jablonski	Jacob	Jacobs	Jacobson
Jahnke	Jamvold	Janke	Janssen
Janzen	Jaramillo	Jarmer	Jarrett
Jarvis, D.	Jarvis, G.	Jatoi	Jeans

S.—Karachi, Pakistan, Sophomore in Government. **Jeans, Carl E.**—Independence, Mo., Junior in Industrial Engineering.

Jefferies, Ronald D.—Wichita, Sophomore in Nuclear Engineering. **Jefferis, Jill L.** — Ottawa, Freshman in Family and Child Development. **Jeffery, Kenneth L.**—Horton, Sophomore in Pre-Veterinary Medicine. **Jehlik, Kenneth D.** — Topeka, Sophomore in Mechanical Engineering.

Jenison, Joanne—Kansas City, Mo., Junior in Elementary Education. **Jenkins, James E.** — Wichita, 03 in Architecture. **Jenkins, Richard A.** — Kansas City, Sophomore in Business Administration. **Jennings, Paula M.** — Minneapolis, Minn., Sophomore in General.

Jensen, J.	**Jester**	**Jewett**	**Jilka**
Jockel	**Johannes**	**Johnsmeyer**	**Johnson, A.**
Johnson, C. R.	**Johnson, C. B.**	**Johnson, D. E.**	**Johnson, D. K.**
Johnson, D. R.	**Johnson, E.**	**Johnson, G.**	**Johnson, J. M.**
Johnson, J. H.	**Johnson, J.**	**Johnson, J. O.**	**Johnson, L.**

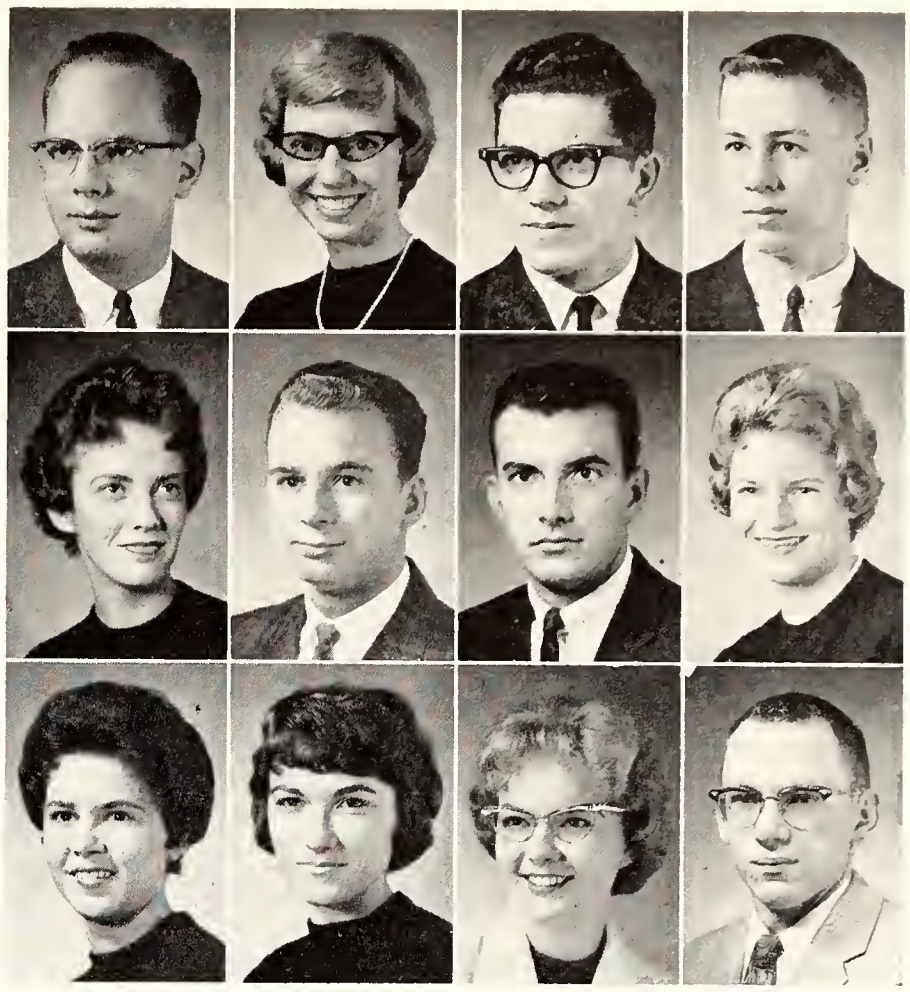

Jefferies	**Jefferis**	**Jeffery**	**Jehlik**
Jenison	**Jenkins, J.**	**Jenkins, R.**	**Jennings, P.**
Jennings, S.	**Jensby**	**Jensen, C.**	**Jensen, G.**

Jennings, Suzanne—Mulvane, Freshman in Home Economics Art. **Jensby, June E.** — Webber, Freshman in Psychology. **Jensen, Carole M.** — Racine, Wis., Sophomore in Secondary Education. **Jensen, George S.** — Goodland, Freshman in Veterinary Medicine.

Jensen, James R.—Eldorado, Junior in Mechanical Engineering. **Jester, Karen S.**—Medicine Lodge, Freshman in Home Economics Journalism. **Jewett, Richard J.**—Halstead, Junior in Architectural Engineering. **Jilka, Evelyn R.**—Delphos, Freshman in Elementary Education.

Jockel, Reinhard A.—Prairie Village, Sophomore in Agronomy. **Johannes, Arlene K.**—Horton, Sophomore in Physical Therapy. **Johnsmeyer, Virginia**—Mount Hope, Freshman in Chemistry. **Johnson, Ann L.**—Valley Center, Freshman in Music Education.

Johnson, Carrol R.—Haddam, Sophomore in Mechanical Engineering. **Johnson, Charleene B.** — Clearwater, Sophomore in Elementary Education. **Johnson, Darwin E.**—Salina, Junior in Pre-Law. **Johnson, Dean K.**—Hutchinson, Freshman in Agriculture.

Johnson, Donald R.—Colby, Freshman in Business Administration. **Johnson, Eugene O.**—Courtland, Junior in Landscape Architecture. **Johnson, Gary D.**—Concordia, Junior in Business Administration. **Johnson, Janice M.**—Kansas City, Sophomore in Home Economics Teaching.

Johnson, Jeanette H.—Wilsey, Freshman in Home Economics Journalism. **Johnson, Jerrlea** — Pratt, Sophomore in Home Economics Nursing. **Johnson, Jon O.**—McPherson, Freshman in Mathematics. **Johnson, Larry R.**—Salina, 04 in Architecture.

Johnson, M. D.
Johnson, M. A.
Johnson, N.
Johnson, R. E.
Johnson, R. D.
Johnston, L.
Johnston, S.

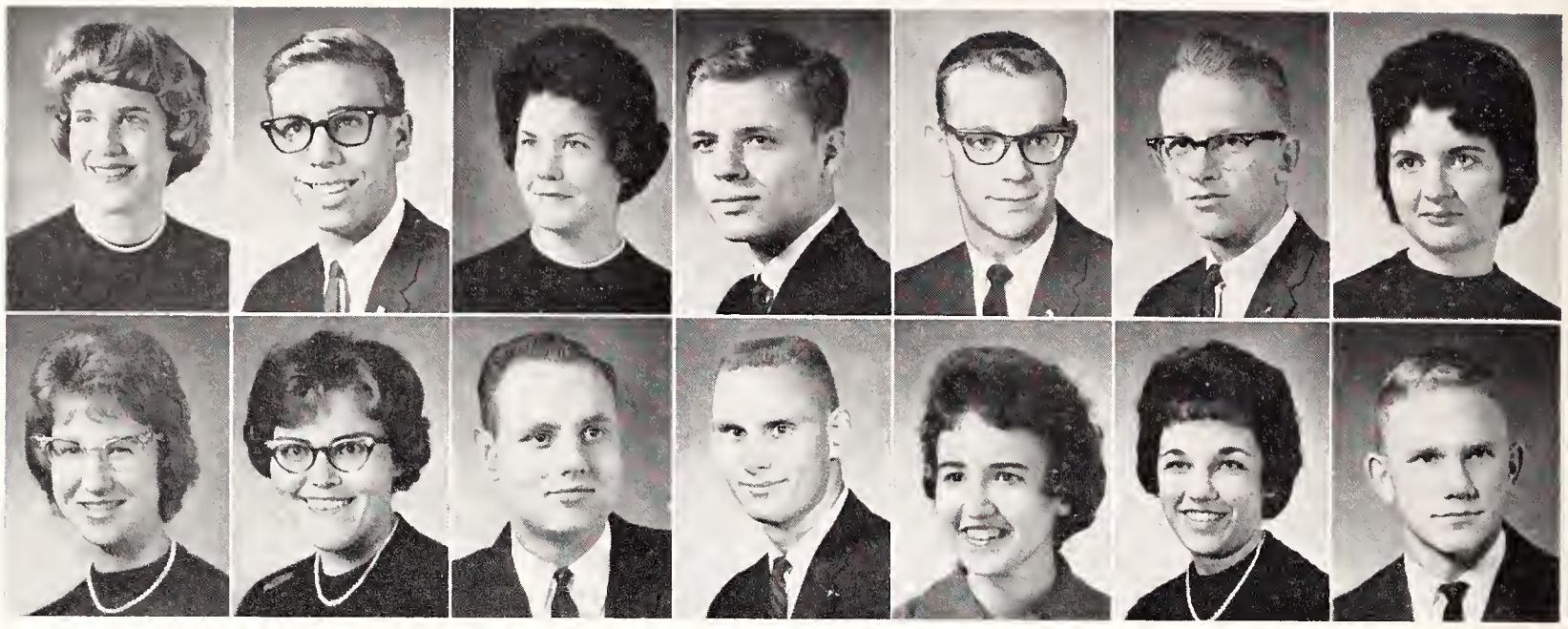

Joines
Jones, E.
Jones, J. D.
Jones, J. R.
Jones, J. L.
Jones, L. R.
Jones, L. D.

Jones, M. E.
Jones, R. E.
Jorgensen, J.
Kaff, W.
Kalous

Jones, M. T.
Jordan, F.
Jurenka
Kahrs
Kanak

Jones, R. B.
Jordan, P.
Juvenal
Kaiser
Kanitz

Jones, R. L.
Jorgensen, G.
Kaff, P.
Kallenbach
Karr

UNDERCLASSMEN: Joh-Ken

Johnson, Martha D.—Kansas City, Sophomore in Technical Journalism. **Johnson, Mode A.**—Eldorado, Freshman in Mathematics. **Johnson, Nancy L.**—Kansas City, Mo., Sophomore in Textiles and Clothing. **Johnson, Richard E.**—Salina, Sophomore in Mechanical Engineering. **Johnson, Ronald D.**—Augusta, Sophomore in Electrical Engineering. **Johnston, Lawrence W.**—Junction City, Sophomore in Electrical Engineering. **Johnston, Sharon M.**—Anthony, Freshman in Home Economics.

Joines, Karen B.—Mission, Freshman in Physical Education. **Jones, Evaline M.**—Frankfort, Sophomore in English. **Jones, James D.**—Sabetha, Freshman in Mechanical Engineering. **Jones, Jay R.**—Junction City, Junior in Electrical Engineering. **Jones, Judith L.**—Norwalk, Conn., Sophomore in Sociology. **Jones, Linda R.**—Onaga, Freshman in Textiles and Clothing. **Jones, Lyle D.**—Dighton, Freshman in Electrical Engineering.

Jones, Merle E.—Shady Bend, Sophomore in Agriculture. **Jones, Milam T.**—Longton, Sophomore in Dairy Husbandry. **Jones, Richard B.**—Kanorado, Sophomore in Pre-Veterinary Medicine. **Jones, Robert L.**—Holcomb, Freshman in Pre-Veterinary Medicine.

Jones, Ronald E.—Louisburg, Freshman in Agriculture. **Jordan, Frank R.**—Abilene, Sophomore in Veterinary Medicine. **Jordan, Patricia J.**—Abilene, Freshman in Music Education. **Jorgensen, Gary B.**—Wichita, Junior in Animal Husbandry.

Jorgensen, Jan—Manhattan, Sophomore in Chemistry. **Jurenka, Dianne K.**—Holyrood, Sophomore in Home Economics. **Juvenal, Louise A.**—Kansas City, Freshman in Home Economics Nursing. **Kaff, Phyllis J.**—Carbondale, Freshman in General.

Kaff, W. Lee—Carbondale, Junior in Feed Technology. **Kahrs, Lyle L.**—Clay Center, Freshman in Industrial Engineering. **Kaiser, Donald W.**—Bison, Freshman in Mechanical Engineering. **Kallenbach, Kenneth**—Valley Center, Freshman in Architectural Engineering.

Kalous, Karen J.—Manhattan, Freshman in Elementary Education. **Kanak, Ivan E.**—Ellsworth, Junior in Animal Husbandry.

Kanitz, Howard V. — Wellington, Junior in Pre-Medicine. **Karr, Marion W.**—Emporia, Junior in Landscape Architecture.

Kastens, Samuel R.—Kiowa, Freshman in Physical Education. **Katz, Lyle D.**—Kinsley, Freshman in Pre-Veterinary Medicine. **Katzenberger, Susan**—Kansas City, Mo., Freshman in Elementary Education. **Kaufman, Donald W.**—Lucas, Freshman in Mathematics.

Kaufman, Jerry M.—Newark, N. J., Freshman in Pre-Veterinary Medicine. **Kaufman, Seth**—New York, N. Y., Sophomore in General. **Kaump, Dennis A.**—Waterville, Freshman in Business Administration Accounting. **Kay, James P.**—Minneapolis, Freshman in Agriculture.

Kazmaier, Michael W. — Lewis, Freshman in Mathematics. **Kazmaier, Nancy J.**—Lawrence, Junior in Elementary Education. **Keating, John P.** — Chapman, Sophomore in Business Administration. **Keeler, Garry L.** — Wichita, Freshman in Agriculture.

Keeler, Margaret J.—Barnard, Junior in Secondary Education. **Keith, Arlen L.**—Salina, Junior in Physical Education. **Keithley, Charles M.**—Kansas City, Freshman in Business Administration. **Keithley, Claude A.**—Kansas City, 01 in Architecture.

Keller, Diane L. — Ellis, Freshman in Elementary Education. **Keller, John F.** — Topeka, Freshman in Milling Technology. **Keller, Merlin S.** — Pratt, Junior in Electrical Engineering. **Kelley, Charles D.**—Norcatur, Junior in Pre-Dentistry.

Kelley, Cheryl S.—Fort Riley, Freshman in Art. **Kelley, Ted E.** — Centralia, Freshman in Electrical Engineering. **Kelley, William T.**—Junction City, Sophomore in Business Administration. **Kellner, Wayne A.**—Kanorado, Freshman in Civil Engineering. **Kellogg, Earl D.**—Stockton, Junior in Agriculture. **Kellogg, Jackie J.** — Leawood, Junior in Pre-Law. **Kellogg, Wendell W.**—Lebanon, Junior in Pre-Law.

Kelly, Glen S.—Liberal, 02 in Architecture. **Kelpin, Wayne G.**—Chicago, Ill., 02 in Architecture. **Kemper, Harvey H.**—Kansas City, Mo., Junior in Business Administration. **Kemper, Karen K.**—Hoxie, Sophomore in Home Economics Teaching. **Kempster, Alan R.**—Kansas City, Junior in Electrical Engineering. **Kendall, Gregory D.**—Hartsdale, N. Y., Freshman in Pre-Medicine. **Kendall, Larry W.**—Herington, Freshman in General.

Kastens	Katz	Katzenberger	Kaufman, D.
Kaufman, J.	Kaufman, S.	Kaump	Kay
Kazmaier, M.	Kazmaier, N.	Keating	Keeler, G.
Keeler, M.	Keith	Keithley, C. M.	Keithley, C. A.
Keller, D.	Keller, J.	Keller, M.	Kelley, C. D.

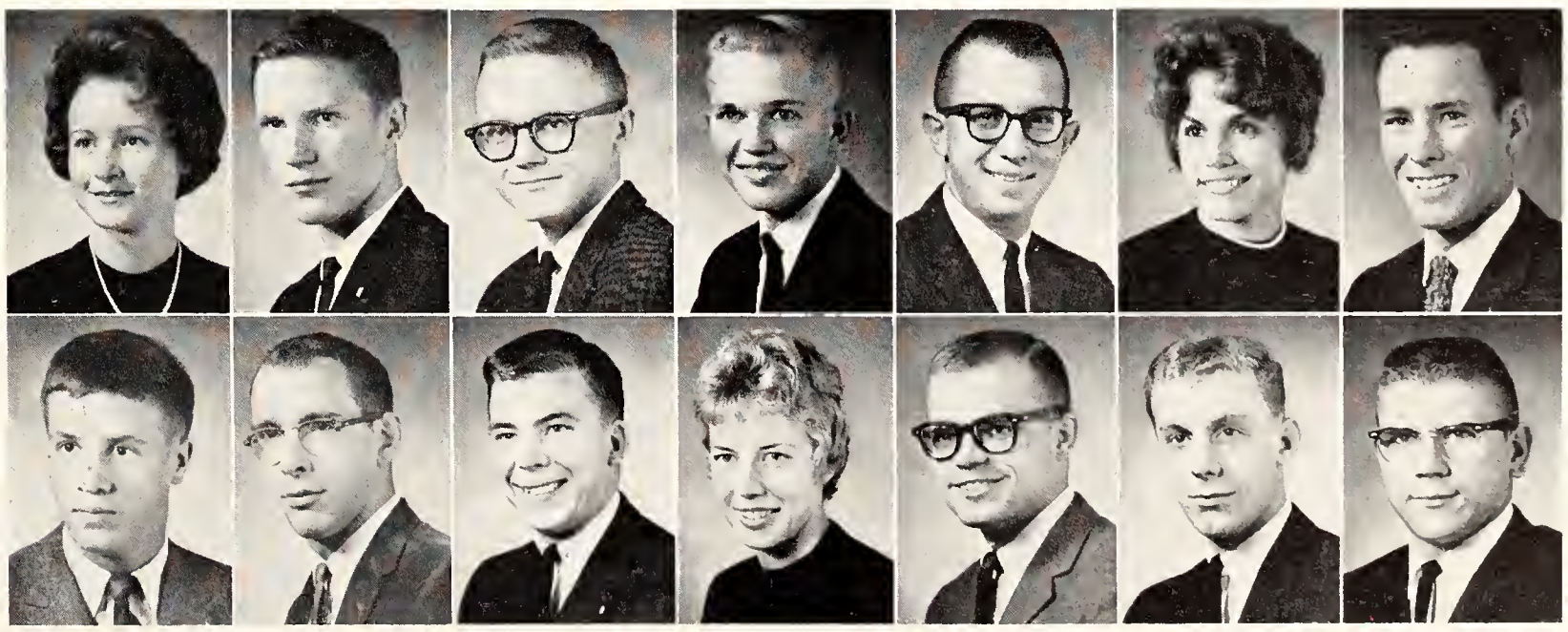

Kelley, C. S.
Kelley, T.
Kelley, W.
Kellner
Kellogg, E.
Kellogg, J.
Kellogg, W.

Kelly
Kelpin
Kemper, H.
Kemper, K.
Kempster
Kendall, G.
Kendall, L.

UNDERCLASSMEN: Ken-Kno

Kennedy, Charles P. — Mayetta, Freshman in Agriculture. **Kennedy, Patricia L.**—Topeka, Freshman in Home Economics Nursing. **Kennedy, R. William**—Beloit, Sophomore in Business Administration Accounting. **Kennedy, Warren K.**—Newton, Junior in Civil Engineering.

Kent, James D.—Wakefield, Freshman in Mathematics. **Kent, Wayne R.**—Wakefield, Junior in Technical Agronomy. **Kenyon, Virginia B.**—Bogue, Freshman in Home Economics Nursing. **Kepley, Leroy F.**—Wichita, Sophomore in Electrical Engineering.

Kennedy, C.	**Kennedy, P.**	**Kennedy, R.**	**Kennedy, W.**
Kent, J.	**Kent, W.**	**Kenyon**	**Kepley**
Ker	**Kern, B.**	**Kern, M.**	**Kern, T.**

Ker, Chhun E.—Kompong Tom, Cambodia, Freshman in Animal Husbandry. **Kern, Barbara J.**—Salina, Sophomore in Home Economics. **Kern, Mary B.**—Wahiawa, Hawaii, Freshman in Sociology. **Kern, Terry J.**—Leavenworth, Freshman in Veterinary Medicine.

Kernohan, Frederic W.—Culver, Junior in Business Administration Accounting. **Kerns, Robert L.**—Wichita, Freshman in Pre-Medicine. **Kersbergen, David N.**—Wichita, Freshman in Wildlife Conservation. **Kerschen, Richard M.**—Cunningham, Junior in Civil Engineering.

Kesler, Judith L.—Kansas City, Mo., Sophomore in Elementary Education. **Ketter, Francis E.**—Tipton, Freshman in Agricultural Economics. **Ketter, Larry F.** — Osborne, Freshman in Nuclear Engineering. **Kho, David S.** — Hong Kong, China, Freshman in Chemical Engineering.

Khodadad, Nasrollah—Tehran, Iran, Junior in Architectural Engineering. **Kibbey, Alberta G.**—Jefferson, Mo., Junior in Home Economics Teaching. **Kice, Mary A.**—Wichita, Freshman in Art. **Kidwell, Donald J.** — Kansas City, Junior in Chemical Engineering.

Kientz, Earl N.—Manhattan, Junior in Mechanical Engineering. **Kientz, James F.**—Wamego, Sophomore in Agriculture. **Kientz, William H.**—Manhattan, Freshman in Mechanical Engineering. **Kimbell, Kenneth R.** — Wichita, Freshman in Pre-Veterinary Medicine.

King, Alice L. — Westmoreland, Freshman in Pre-Veterinary Medicine. **King, Galen E.**—Great Bend, Sophomore in Civil

Kernohan	**Kerns**	**Kersbergen**	**Kerschen**
Kesler	**Ketter, F.**	**Ketter, L.**	**Kho**
Khodadad	**Kibbey**	**Kice**	**Kidwell**
Kientz, E.	**Kientz, J.**	**Kientz, W.**	**Kimbell**
King, A.	**King, G.**	**King, P.**	**Kingsley, D.**

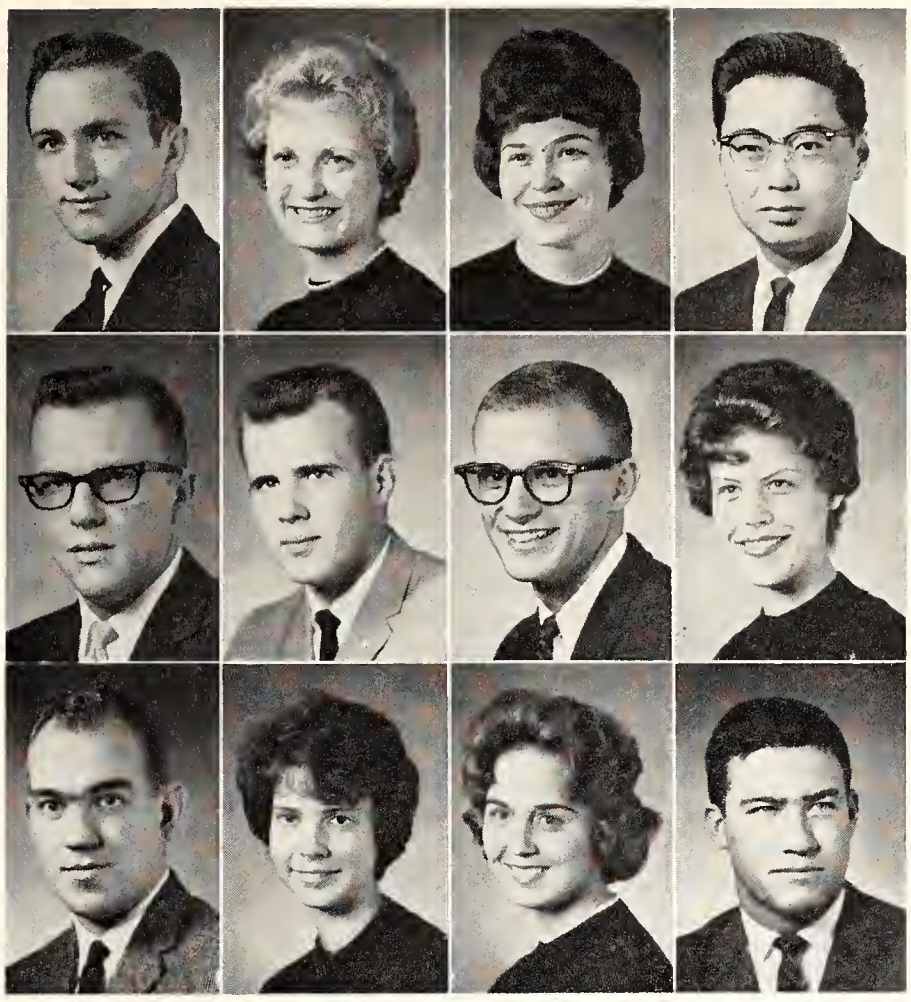

Kingsley, K.	Kingsley, M.	Kinney	Kinoshita
Kinsey	Kinzer	Kipfer	Kirby, D.
Kirby, W.	Kirchhoff	Kirchner	Kirk

Engineering. **King, Patricia A.** — Liberal, Junior in Speech. **Kingsley, David E.**—Ellis, Freshman in Government.

Kingsley, Kenneth K. — Wellington, Sophomore in General **Kingsley, Mary C.**—Russell, Sophomore in Elementary Education. **Kinney, Lois W.**—Manhattan, Junior in History. **Kinoshita, George** — Washington, D. C., Sophomore in Electrical Engineering.

Kinsey, Jerry L.—Montrose, Freshman in Agriculture. **Kinzer, Howard A.** — Charleston, W. Va., Freshman in Agriculture. **Kipfer, Charles C.**—Kansas City, Mo., Junior in Business Administration. **Kirby, Darla J.**—Wichita, Freshman in Home Economics.

Kirby, William E.—Topeka, 03 in Architecture. **Kirchhoff, Nancy J.**—Shawnee Mission, Freshman in Secondary Education. **Kirchner, Carol A.**—Salina, Sophomore in Sociology. **Kirk, James H.**—Scott City, Junior in Pre-Law.

Kirkendall, George F.—Topeka, Freshman in Pre-Veterinary Medicine. **Kirkpatrick, John R.**—Lindsborg, Sophomore in Chemical Engineering. **Kirkpatrick, Roberta K.**—Lindsborg, Sophomore in Home Economics. **Kirkwood, Karen L.**—Topeka, Junior in Elementary Education.

Klaurens, Rex L. — Menlo, Freshman in Physical Sciences. **Klein, Robert M.**—Delphos, Sophomore in Secondary Education. **Kleinschmidt, Judith**—Herington, Freshman in Home Economics. **Kleinschmidt, Robert** — Lincoln, Sophomore in Physical Education.

Kleitz, Carleton L.—Kansas City, Junior in Humanities. **Klepinger, Pattye G.**—Wichita, Freshman in Elementary Education. **Klepinger, Sheryl D.** — Wichita, Sophomore in Home Economics Teaching. **Klesath, Charles F.**—Topeka, Freshman in Pre-Veterinary Medicine.

Kline, Raymond L.—Salina, Freshman in Agriculture. **Klinger, Karen**—Ashland, Junior in Elementary Education. **Klint, Stephen J.** — Manhattan, 04 in Architecture. **Knapp, Theodore F.**—Hartford, 04 in Architecture.

Knappenberger, Janice — Olathe, Sophomore in Home Economics. **Knight, Sharon E.**—Lyndon, Freshman in Elementary Education. **Knight, Sierra S.**—Pratt, Junior in Business Administration. **Knoell, Nancy J.**—Mission, Sophomore in Home Economics Teaching.

Kirkendall	Kirkpatrick, J.	Kirkpatrick R.	Kirkwood
Klaurens	Klein	Kleinschmidt, J.	Kleinschmidt, R.
Kleitz	Klepinger, P.	Klepinger, S.	Klesath
Kline	Klinger	Klint	Knapp
Knappenberger	Knight, S. E.	Knight, S. S.	Knoell

Knotts
Knox
Koch, D.
Koch, S.
Kocher
Koeneke
Koester

Kohler
Koligian
Kolterman
Konop
Kope
Korn
Kortman

Kosmin
Kramer, W.
Kraus, T.
Krehbiel, A.
Kreske

Kovar
Krasko
Kraushaar
Krehbiel, J.
Krob, E.

Kramer, R.
Kratschmer
Kreamer
Krehbiel, L.
Krob, L.

Kramer, T.
Kraus, L.
Krebs
Kreiser
Kroenlein

UNDERCLASSMEN: Kno-Lan

Knotts, Thomas C.—Wichita, Sophomore in Physical Sciences. **Knox, Dianne**—Leon, Freshman in Medical Technology. **Koch, David W.**—Frankfort, Sophomore in Agricultural Education. **Koch, Sharon R.**—Shawnee Mission, Sophomore in Secondary Education. **Kocher, Albert T.**—Clay Center, Sophomore in Electrical Engineering. **Koeneke, Dean R.**—Hanover, Junior in Music Education. **Koester, Carol A.**—Ames, Sophomore in Secondary Education.

Kohler, Jerrold D.—McPherson, Freshman in Technical Journalism. **Koligian, Michael A.**—Manhattan, Freshman in Veterinary Medicine. **Kolterman, Gordon D.**—Onaga, Sophomore in Agricultural Engineering. **Konop, Jane M.**—Kansas City, Mo., Junior in Elementary Education. **Kope, Karen A.**—Great Bend, Freshman in Elementary Education. **Korn, Sidney A.**—Kansas City, Freshman in Physical Education. **Kortman, Linda A.**—Colby, Freshman in Home Economics Liberal Arts.

Kosmin, Lawrence—Highland Park, N. J., Sophomore in Pre-Veterinary Medicine. **Kovar, Eugene W.**—Rossville, Freshman in Agriculture. **Kramer, Roy J.**—Ozawkie, Junior in Statistics. **Kramer, Terry L.**—Ottawa, Freshman in General.

Kramer, William J.—Ozawkie, Freshman in Music Education. **Krasko, Donald G.** — Yonkers, N. Y., 04 in Architecture. **Kratschmer, Bonnie J.**—Kansas City, Mo., Sophomore in Home Economics Nursing. **Kraus, Linda A.**—Arlington, Va., Freshman in Home Economics.

Kraus, Terrence J.—Garden City, 02 in Architecture. **Kraushaar, Julius D.**—Westmoreland, Junior in Electrical Engineering. **Kreamer, Katherine A.**—Prairie Village, Sophomore in General. **Krebs, Donald E.** — Scott City, Sophomore in Physical Education.

Krehbiel, Anthony D. — Dighton, Sophomore in Secondary Education. **Krehbiel, James O.**—Pretty Prairie, Sophomore in Agricultural Education. **Krehbiel, Lyle D.**—Detroit, Freshman in Mechanical Engineering. **Kreiser, Louis E.**—Seneca, Freshman in Electrical Engineering.

Kreske, Gerald J.—Woodland, Calif., Junior in Technical Journalism. **Krob, Elmer W.**—Plainville, Freshman in Agricultural Education. **Krob, Larry E.**—Pretty Prairie, Junior in Electrical

Krone
Krouse
Kruckenberg, R.
Kruckenberg, S.
Krug
Kueck
Kufeld

Kugler
Kuhn, K.
Kuhn, S.
Kuhns
Kunz
Kuykendall
LaBarre

Engineering. **Kroenlein, James H.**—Lincoln, Junior in Secondary Education.

Krone, William H.—Addison, Ill., Sophomore in Pre-Veterinary Medicine. **Krouse, Don E.**—Logan, Freshman in Physical Education. **Kruckenberg, Ruth M.**—Great Bend, Sophomore in Secondary Education. **Kruckenberg, Samuel** — Great Bend, Junior in Veterinary Medicine. **Krug, George M.**—Marysville, Sophomore in Secondary Education. **Kueck, Don L.**—Zenith, Freshman in Animal Husbandry. **Kufeld, Stephen B.**—Great Bend, Junior in Mechanical Engineering.

Kugler, Kenyon K.—Manhattan, Junior in Chemistry. **Kuhn, Karen K.**—Manhattan, Sophomore in Physical Education. **Kuhn, Sara L.**—Bonner Springs, Freshman in Home Economics Art. **Kuhns, Joyce K.** — Wichita, Freshman in Physical Education. **Kunz, Don R.**—Kansas City, Mo., Junior in General. **Kuykendall, Karen L.** — Topeka, Sophomore in Home Economics Nursing. **LaBarre, Barbara A.**—Fort Leavenworth, Freshman in Modern Languages.

LaBerge, Stephan R.—Mission, Junior in Speech, **Lackett, James J.**—Freehold, N. J., Freshman in Pre-Veterinary Medicine. **Lackey, Lynn E.**—Hutchinson, Freshman in Civil Engineering. **Lackey, Patrick K.**—Belleville, Freshman in Chemistry.

Lacy, Ronald F.—Norton, Sophomore in Secondary Education. **Ladner, Charles W.**—Onaga, Freshman in Agricultural Education. **Ladner, Gary L.**—Onaga, Junior in Feed Technology. **Lagoski, Evelyn J.**—Kansas City, Junior in Home Economics Art.

Lahmeyer, Brenda L. — Morganville, Sophomore in General. **Lahr, Orris W.** — Abilene, 04 in Architecture. **Lairmore, Marty L.** — Newton, 01 in Architecture. **Lake, Gail M.** — Kingman, Junior in Secondary Education.

Lamb, James W.—Augusta, 01 in Architecture. **Lamp, Ross L.**—Goddard, Freshman in Bacteriology. **Lancaster, Merle K.**—Wichita, Freshman in Social Sciences. **Lane, David T.** — Wichita, 01 in Architecture.

Lane, Janet A. — Belle Plaine, Sophomore in Speech. **Lang, Barbara J.**—Norton, Sophomore in Home Economics Nursing. **Lange, Stephen J.**—Conway Springs, Junior in Milling Technology. **Langland, Herbert Z.** — Alexandria, Va., 02 in Architecture.

LaBerge
Lacy
Lahmeyer
Lamb
Lane, J.

Lackett
Ladner, C.
Lahr
Lamp
Lang

Lackey, L.
Ladner, G.
Lairmore
Lancaster
Lange

Lackey, P.
Lagoski
Lake
Lane, D.
Langland

Lanning	Larson, H.	Larson, M.	Larson, R.
Lashbrook	LaShell	Lasho	Laskowski
Lasley	Laswell	Latschar	Latta

UNDERCLASSMEN: Lan-Lew

Lanning, Michael A.—Abilene, Freshman in Veterinary Medicine. **Larson, Helen R.**—Prairie Village, Sophomore in Modern Languages. **Larson, Marilyn K.** — Olsburg, Junior in Home Economics Art. **Larson, Robert H.**—Green, Freshman in Electrical Engineering.

Lashbrook, Linda—Manhattan, Freshman in Home Economics Liberal Arts. **LaShell, Gary R.**—Hill City, 03 in Architecture. **Lasho, George S.**—Kansas City, Junior in Business Administration. **Laskowski, Barbara A.**—Lawrence, Sophomore in Secondary Education.

Lasley, Barbara L. — Mission, Junior in Pre-Law. **Laswell, Patricia A.** — Columbus, Freshman in General. **Latschar, Lucille I.**—Waynesboro, Va., Freshman in Mathematics. **Latta, Lawrence R.**—Horton, Sophomore in Mechanical Engineering.

Laubengayer, Richard F.—Salina, Sophomore in Pre-Medicine. **Laubengayer, Robert E.** — Salina, Sophomore in History. **Lauer, Kent A.**—Elmo, Freshman in Business Administration Accounting. **Lauer, Stanley E.**—Abilene, Sophomore in Pre-Veterinary Medicine.

Lauer, Von C.—Elmo, Junior in Secondary Education. **Laurie, David R.**—Atchison, Junior in Secondary Education. **Lawrence, Thomas J.**—Wichita, 01 in Architecture. **Leach, Michael A.**—Scott City, Freshman in Animal Husbandry.

Leckron, Bonnie E.—Abilene, Freshman in Home Economics. **Lee, Chang K.**—Seoul, Korea, Junior in Mechanical Engineering. **Lee, Diane E.**—Shawnee Mission, Freshman in Technical Journalism. **Lee, Gail A.**—Garden City, Freshman in Business Administration.

Lee, Richard A. — Kansas City, Mo., Sophomore in Pre-Dentistry. **Lee, Richard W.**—Hutchinson, Junior in Business

Laubengayer, R. F.	Laubengayer, R. E.	Lauer, K.	Lauer, S.
Lauer, V.	Laurie	Lawrence	Leach
Leckron	Lee, C.	Lee, D.	Lee, G.
Lee, R.A.	Lee, R. W.	Leeburg	Leeper
Leffingwell, D.	Leffingwell, L.	Legg	Lehman, B.

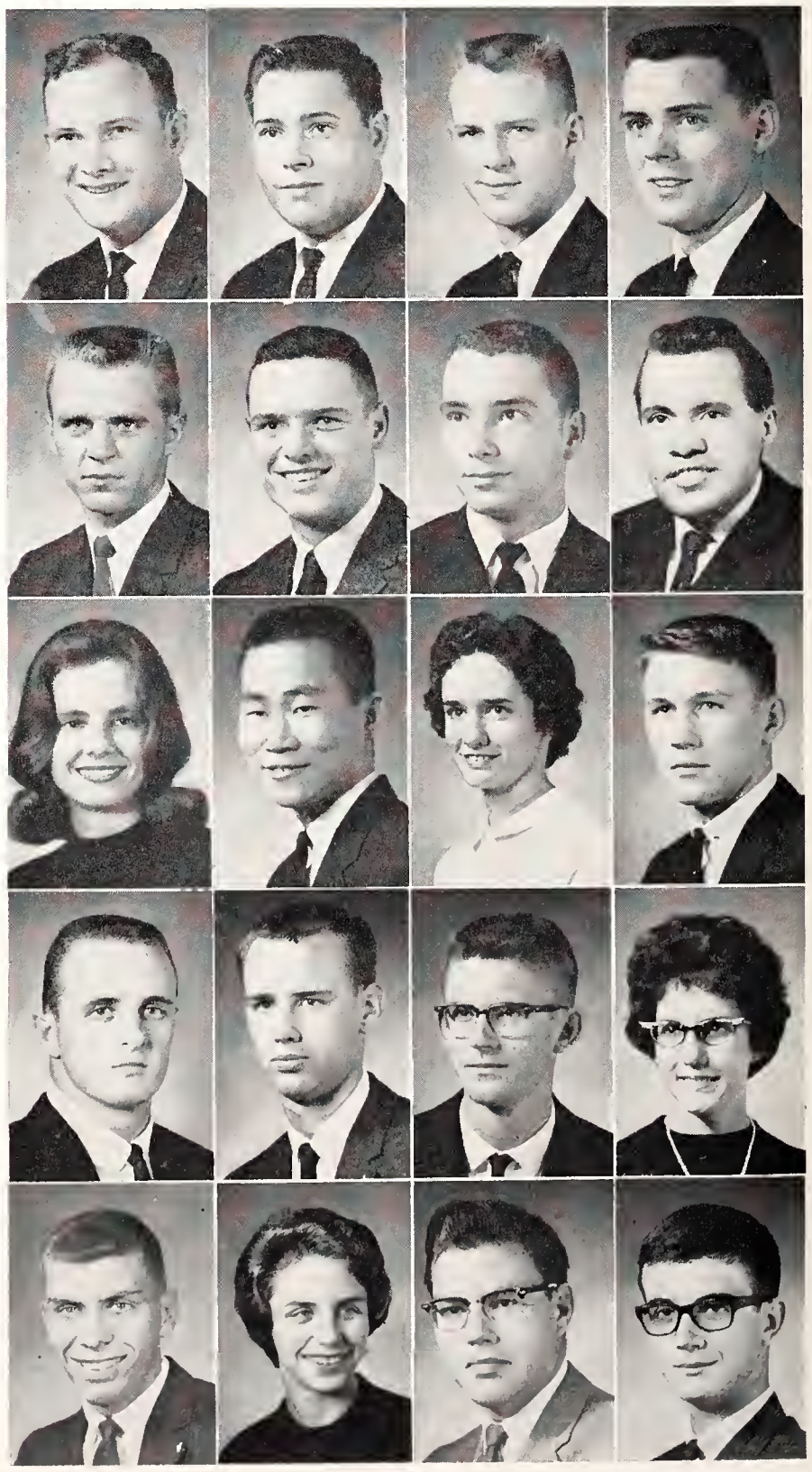

Supported by the cheers of an enthusiastic student body, the synchronized K-Steppers perform at the homecoming pep rally. Executing timed routines, with the men's band, the eight women entertain football fans with their half-time performances.

Lehman, D.A.	**Lehman, D.M.**	**Lehman, E.**	**Lehr**
Leidy	**Leipper**	**Lemon, J.**	**Lemon, N.**
Lemon, R.	**Lenhart**	**Leonard**	**Leonhart**
Leopold	**Lesh**	**Lessenden**	**Lett**
Levendofsky	**Levin**	**Lewelling**	**Lewengrub**

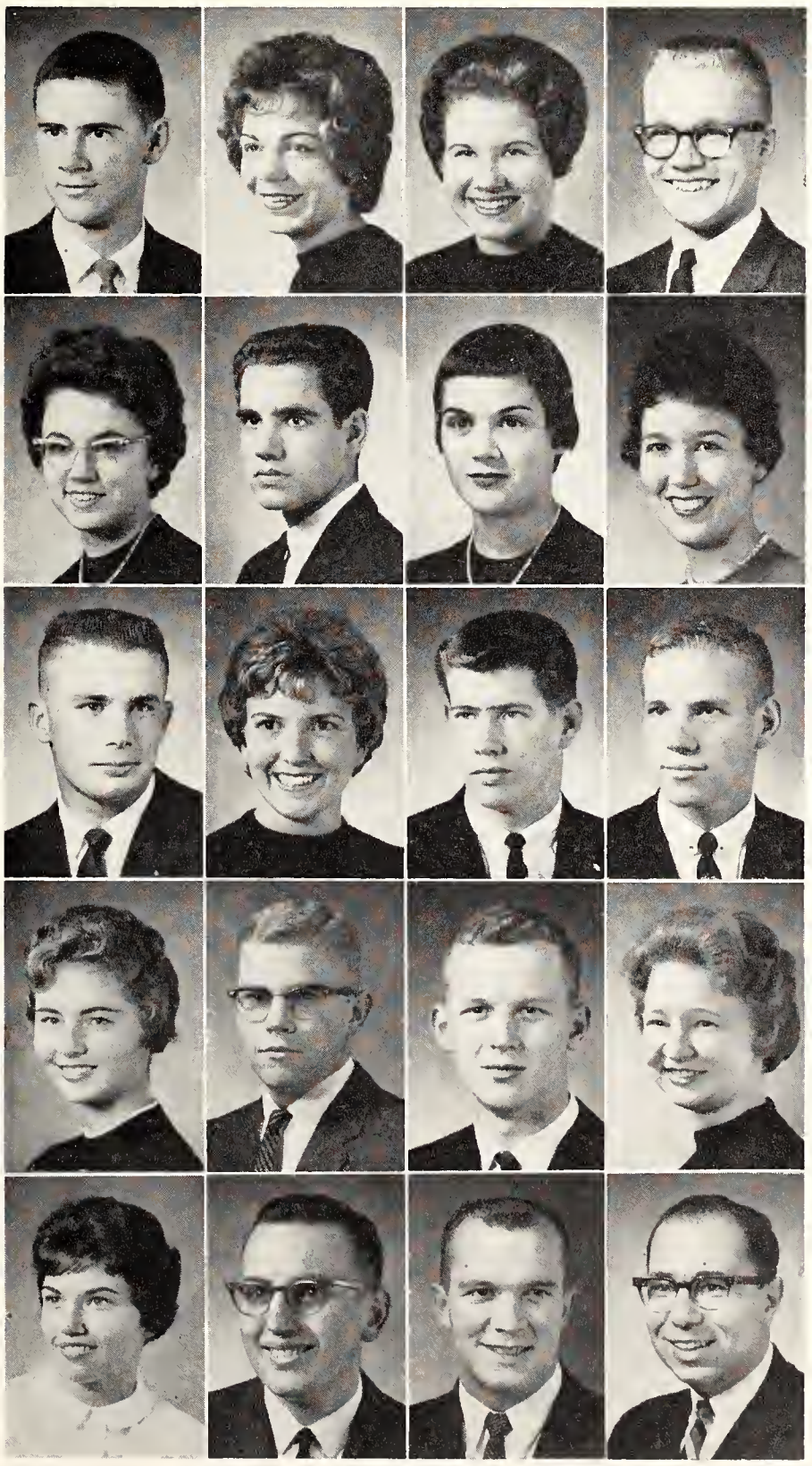

Administration. **Leeburg, Linn T.**—Bennington, Sophomore in Mechanical Engineering. **Leeper, Carolyn K.**—Holton, Freshman in Secondary Education.

Leffingwell, Donald—Manhattan, Junior in Secondary Education. **Leffingwell, Lana M.**—Manhattan, Sophomore in Physical Education. **Legg, Earl W.**—Ness City, Sophomore in Secondary Education. **Lehman, Bill R.**—Leawood, Freshman in Business Administration.

Lehman, Donald A. — Topeka, Sophomore in Chemistry. **Lehman, Doris M.**—Halstead, Freshman in Music Education. **Lehman, Ellen M.**—Fort Riley, Freshman in Medical Technology. **Lehr, James R.**—St. Joseph, Mo., Junior in Business Administration.

Leidy, Lila J.—Wichita, Freshman in Elementary Education. **Leipper, James K.**—Abilene, Freshman in Geology. **Lemon, Janet M.**—Viola, Freshman in Agriculture. **Lemon, Nancy**—Manhattan, Freshman in Technical Journalism.

Lemon, Roger W.—Viola, Junior in Agricultural Economics. **Lenhart, Leanna M.**—Goddard, Freshman in Home Economics. **Leonard, Roger T.** — Overland Park, Sophomore in Nuclear Engineering. **Leonhart, Stuart R.**—Topeka, Junior in Chemical Engineering.

Leopold, Patricia A.—Garden City, Freshman in Home Economics Teaching. **Lesh, Richard L.**—Norton, Junior in Government. **Lessenden, Michael H.**—Abilene, 01 in Architecture. **Lett, Claudia K.** — Kansas City, Freshman in Elementary Education.

Levendofsky, Shirley—Belleville, Freshman in Secondary Education. **Levin, Duane E.**—Agra, Junior in English. **Lewelling, Glen O.** — Delia, Sophomore in Business Administration. **Lewengrub, Stanley J.** — Bronxville, N. Y., Sophomore in Veterinary Medicine.

UNDERCLASSMEN: Lew-Mac

Lewis, Barbara H.—Scott City, Junior in Dietetics and Institutional Management. **Lewis, Barbara L.**—Concordia, Junior in Business Administration. **Lewis, Evelyn L.**—Wakefield, Junior in Home Economics Art. **Lewis, Geneva L.**—Valley Center, Junior in Elementary Education.

Lewis, James N.—Concordia, 03 in Architecture. **Lewis, Janet C.**—Wakefield, Sophomore in General. **Lewis, John D.**—Larned, Freshman in Animal Husbandry. **Lewis, Larry A.**—Valley Center, Sophomore in Chemical Engineering.

Lewis, Martha E.—Larned, Junior in Textiles and Clothing. **Lewman, Larry V.** — Kansas City, Junior in Pre-Medicine. **Lewman, Vicki L.**—Kansas City, Freshman in Elementary Education. **L'Heureux, Amanda A.**—St. Francis, Sophomore in Psychology.

Liebengood, Howard S.—Plymouth, Ind., Sophomore in Pre-Law. **Lightner, Harry K.**—Garden City, Sophomore in Agri-

Lilly	**Lind**	**Lindamood**	**Lindbloom**
Linden	**Linder**	**Lindquist**	**Lindsay, M.**
Lindsay, R.	**Linin**	**Lins**	**Linscheid**
Lintecum	**Littleford**	**Litwak**	**Livingston**

Lewis, B. H.	**Lewis, B. L.**	**Lewis, E.**	**Lewis, G.**
Lewis, J. N.	**Lewis, J. C.**	**Lewis, J. D.**	**Lewis, L.**
Lewis, M.	**Lewman, L.**	**Lewman, V.**	**L'Heureux**
Liebengood	**Lightner**	**Liljestrand**	**Lillich**

cultural Economics. **Liljestrand, David L.**—Shawnee Mission, Sophomore in Business Administration. **Lillich, Robert D.**—St. Francis, Freshman in Chemical Engineering.

Lilly, Dennis R. — Mentor, Freshman in Chemistry. **Lind, Joyce A.** — Alma, Sophomore in Home Economics Nursing. **Lindamood, Vivian K.**—Quincy, Junior in Home Economics Teaching. **Lindbloom, Jo A.** — Topeka, Freshman in Home Economics.

Linden, Judith E.—Republic, Freshman in Elementary Education. **Linder, Janet G.**—Sharon Springs, Junior in Home Economics. **Lindquist, Paul E.**—Mission, Freshman in Horticulture. **Lindsay, Michael E.**—Sharon Springs, Freshman in Government.

Lindsay, Richard J.—Ottawa, Junior in Landscape Architecture. **Linin, Jolene B.**—Bird City, Freshman in General. **Lins, Marilynn E.** — Topeka, Sophomore in Medical Technology. **Linscheid, Dennis A.**—Arlington, 03 in Architecture.

Lintecum, Stephen M. — Mayfield, Sophomore in Electrical Engineering. **Littleford, Judith L.**—Liberty, Mo., Sophomore in Pre-Veterinary Medicine. **Litwak, Philip**—New York, N. Y.,

Lloyd	**Locke**	**Loeppke, D.**	**Loeppke, L.**
Lofgren	**Loftus**	**Logan**	**Lohmann**
Long	**Loomis**	**Lorimer**	**Lortscher, J.**
Lortscher, R.	**Loughmiller**	**Lovelace**	**Lovett**

Sophomore in Veterinary Medicine. **Livingston, William B.**—Wichita, 02 in Architecture.

Lloyd, Douglas A.—Oak Hill, Sophomore in Chemical Engineering. **Locke, Kenneth J.**—Manhattan, Freshman in Technical Journalism. **Loeppke, Daryl W.**—Lakin, Junior in Agriculture. **Loeppke, Lanny L.**—Johnson, Sophomore in Business Administration.

Lofgren, Don K.—Osage, 02 in Architecture. **Loftus, Larry F.**—Park, Sophomore in Electrical Engineering. **Logan, Vance A.**—Prairie Village, Sophomore in Pre-Law. **Lohmann, Vernon E.**—Lincoln, Freshman in Agriculture.

Long, Gary G.—Lewis, Junior in Horticulture. **Loomis, Larry D.**—Jewell, Junior in Industrial Engineering. **Lorimer, Catharine R.**—Kansas City, Mo., Freshman in Elementary Education. **Lortscher, Jacalynn**—Sabetha, Sophomore in Home Economics Teaching.

Lortscher, Robert G. — Bern, Junior in Feed Technology. **Loughmiller, Linda E.** — Topeka, Junior in Mathematics. **Lovelace, David E.**—Kansas City, 02 in Architecture. **Lovett, Leslie A.**—Mission, Sophomore in Mechanical Engineering.

Lovin, Joyce C. — Hoxie, Junior in Elementary Education. **Lowe, David W.** — Mahaska, Junior in Animal Husbandry. **Lowe, Frederick R.**—Horton, Sophomore in Business Administration Accounting. **Lowe, Lorrin E.**—Garden City, Junior in Mechanical Engineering.

Lowell, Joanna M. — Concordia, Junior in Home Economics. **Lowell, Karen M.**—Concordia, Junior in Mathematics. **Luce, Stanley D.**—Wichita, Sophomore in Psychology. **Lundblade, Charles E.**—Courtland, Freshman in Physical Education.

Lutz, Larry G.—Mayetta, Freshman in Architectural Engineering. **Lutz, Marylou**—Prairie Village, Sophomore in History. **Lutz, Phyllis A.**—Colorado Springs, Colo., Sophomore in Elementary Education. **Lyddane, Geraldine L.**—Admire, Junior in Home Economics.

Lydick, Susan E.—Hamlin, Sophomore in Home Economics. **Lyon, Dawn E.** — Chapman, Freshman in Home Economics. **MacEachern, Jean A.**—Alexandria, Va., Sophomore in Veterinary Medicine. **Mach, Beverly J.**—Narka, Sophomore in Elementary Education.

Lovin	**Lowe, D.**	**Lowe, F.**	**Lowe, L.**
Lowell, J.	**Lowell, K.**	**Luce**	**Lundblade**
Lutz, L.	**Lutz, M.**	**Lutz, P.**	**Lyddane**
Lydick	**Lyon**	**MacEachern**	**Mach**

Machin
Mack, B.
Mack, T.
Macke
MacPherson
Madden
Maddy

Madison, G.
Madison, W.
Maechtlen
Magdeburg
Magee
Maglaughlin
Magoffin

Mahaffey
Mall
Malyn
Mannen, J.
Mansukhani

Mahar
Malloy
Mann, K.
Mannen, M.
Mantele

Majors
Malmberg
Mann, M.
Mansfield, A.
Manville

Makins
Malson
Mannebach
Mansfield, H.
Manz

UNDERCLASSMEN: Mac-Mas

Machin, Mary E. — Manhattan, Sophomore in Art. **Mack, Bruce B.** — Wichita, Sophomore in Mechanical Engineering. **Mack, Terry D.**—Topeka, Freshman in Elementary Education. **Macke, Carroll B.** — Manhattan, Freshman in Government. **MacPherson, Sharon S.**—Mission, Junior in Elementary Education. **Madden, Joan** — Wichita, Freshman in Mathematics. **Maddy, Darlene D.**—Stockton, Junior in Home Economics.

Madison, George B.—Kingman, 01 in Architecture. **Madison, William R.**—Kansas City, Sophomore in Medical Technology. **Maechtlen, Rodger L.** — Clearwater, Sophomore in Milling Technology. **Magdeburg, Janet A.**—Salina, Freshman in Secondary Education. **Magee, Julie A.**—Salina, Sophomore in Art. **Maglaughlin, Patricia**—Baxter Springs, Sophomore in Textiles and Clothing. **Magoffin, Carole J.**—Sterling, Sophomore in Home Economics.

Mahaffey, Michael K.—Raytown, Mo., Junior in Nuclear Engineering. **Mahar, Grace A.**—Eureka, Sophomore in Textiles and Clothing. **Majors, Charles F.**—Evanston, Ill., Sophomore in Physical Education. **Makins, Mary K.**—Junction City, Sophomore in English.

Mall, Nancy A.—Kingman, Sophomore in Home Economics Teaching. **Malloy, Patrick E.**—Stewerville, Minn., Junior in Civil Engineering. **Malmberg, Mary E.**—Hays, 03 in Architecture. **Malson, Linda G.**—Chanute, Sophomore in General.

Malyn, Michael T.—Buffalo, N. Y., Freshman in Milling Technology. **Mann, Kenneth R.**—Dodge City, Freshman in General. **Mann, Marlis E.**—Hays, Sophomore in Elementary Education. **Mannebach, Alfred J.**—Hoxie, Junior in Agricultural Education.

Mannen, Jeanettia M.—Paola, Junior in Dietetics and Institutional Management. **Mannen, Marilyn K.**—Paola, Sophomore in Medical Technology. **Mansfield, Adelia M.** — Manhattan, Sophomore in Biological Science. **Mansfield, Harry E.**—Wamego, Sophomore in Speech.

Mansukhani, Arjan M.—Bombay, India, Sophomore in Civil Engineering. **Mantele, Dawn L.**—Colby, Sophomore in Textiles and Clothing. **Manville, Mary C.**—Winchester, Freshman in Textiles and Clothing. **Manz, Terry K.** — Junction City, Sophomore in Milling Technology.

Marble, George F.—Kansas City, Sophomore in Chemical Engineering. **Marcellus, Leila M.**—Denison, Freshman in Home Economics Art. **Marcotte, Gerard H.**—Natoma, Sophomore in Psychology. **Marcus, Leonard**—Brooklyn, N. Y., Sophomore in Pre-Veterinary Medicine.

Marcy, Oneita L. — Leoti, Sophomore in Home Economics Teaching. **Marcy, Sharon M.**—Milford, Freshman in Family and Child Development. **Maresch, Bonita M.**—Nekoma, Freshman in Home Economics Art. **Markel, Helen E.**—Winfield, Freshman in Elementary Education.

Markel, John D.—Wichita, Freshman in Electrical Engineering. **Marolf, Judith A.** — Salina, Freshman in Home Economics. **Marple, Gary E.**—Kirwin, Sophomore in Civil Engineering. **Marrs, Dan R.** — Arkansas City, Sophomore in Agricultural Education.

Marsh, Ross C.—Shawnee Mission, Freshman in Wildlife Conservation. **Marshall, George S.**—Basehor, Freshman in Agriculture. **Marshall, Mary L.**—Topeka, Sophomore in History. **Marshall, Nancy E.**—Mission, Freshman in Business Administration.

Martens, Janet S.—Tescott, Sophomore in Home Economics Nursing. **Martin, Dixie A.**—Glasco, Freshman in Elementary Education. **Martin, Jane B.**—Salina, Freshman in Elementary Education. **Martin, John E.** — Manhattan, Freshman in Psychology.

Martin, Kenneth L. — Indianola, Iowa, Junior in Chemical Engineering. **Martin, Max T.**—Broughton, Freshman in General. **Martin, Patricia M.**—Scott City, Freshman in Secondary Education. **Martin, Susan**—Topeka, Junior in Secondary Education. **Martin, Thomas C.**—South Charleston, W. Va., Junior in Veterinary Medicine. **Martin, William M.**—Glasco, Sophomore in Agricultural Economics. **Martindale, Cecilia**—Onaga, Junior in Home Economics Teaching.

Martinson, Karen S.—Mission, Sophomore in Physical Sciences. **Masek, Catharine A.**—Chatham, N. J., Sophomore in Elementary Education. **Masek, Frederick W.**—Chatham, N. J., Sophomore in Business Administration. **Mashak, Alan L.**—Haysville, Freshman in Civil Engineering. **Masket, Samuel**—Long Beach, N. Y., Sophomore in Pre-Veterinary Medicine. **Mason, Gary E.**—Shawnee Mission, Sophomore in Civil Engineering. **Massey, Pamela K.**—Manhattan, Sophomore in English.

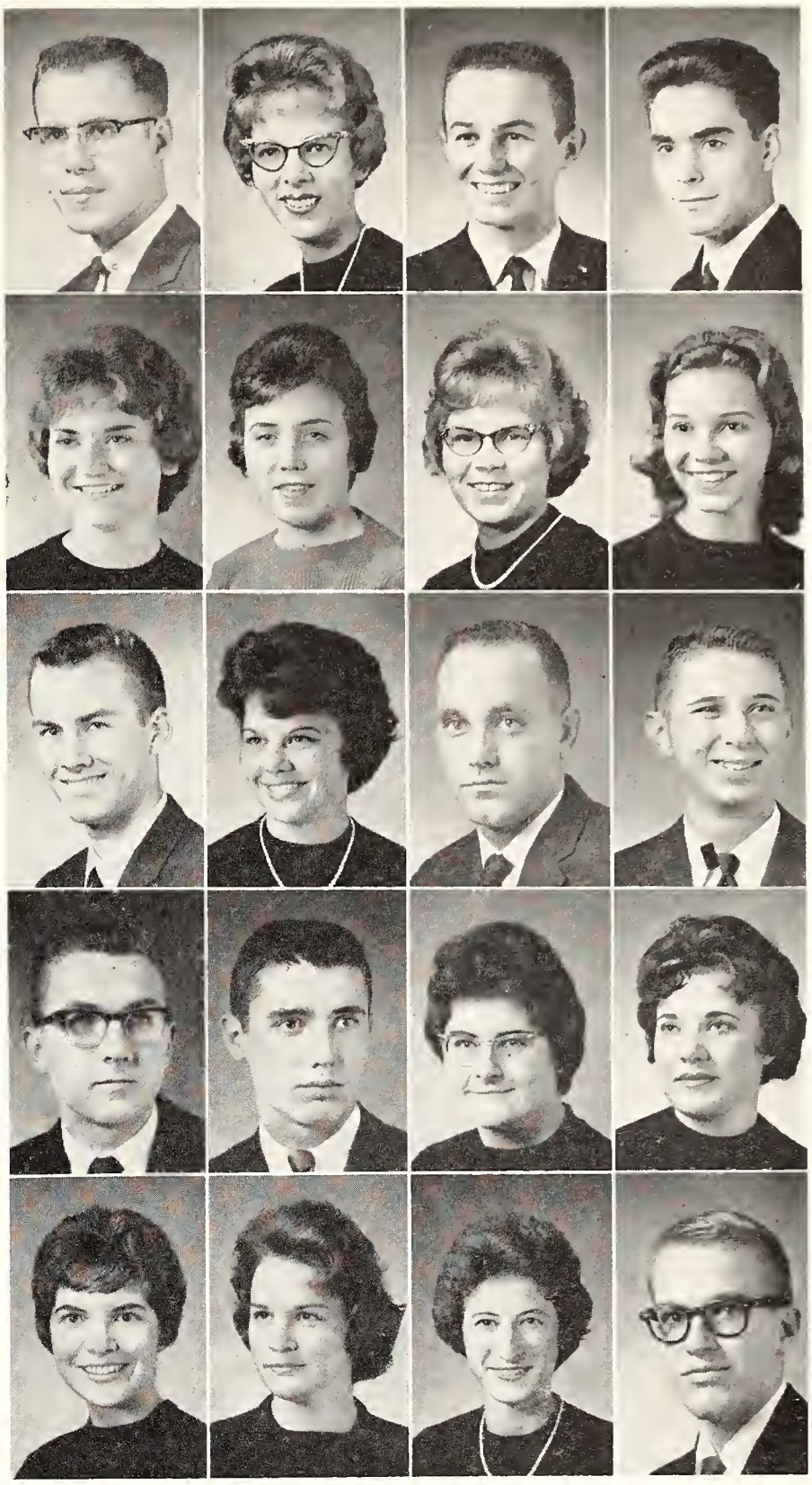

Marble	Marcellus	Marcotte	Marcus
Marcy, O.	Marcy, S.	Maresch	Markel, H.
Markel, J.	Marolf	Marple	Marrs
Marsh	Marshall, G.	Marshall, M.	Marshall, N.
Martens	Martin, D.	Martin, J. B.	Martin, J. E.

Martin, K.
Martin, M.
Martin, P.
Martin, S.
Martin, T.
Martin, W.
Martindale

Martinson
Masek, C.
Masek, F.
Mashak
Masket
Mason
Massey

UNDERCLASSMEN: Mas-McI

Masten | Masters, C. | Masters, J. | Mathias
Matlack | Matney | Matter | Matthaei
Mauck | Mauderly | Mawdsley | Maxim
Maxwell, J. E. | Maxwell, J. A. | May | Mayden
Mayer | Mayo | McAhren | McAlister

Masten, Marceline A.—Stafford, Freshman in Home Economics Art. **Masters, Clarence W.**—Kansas City, Freshman in Mechanical Engineering. **Masters, John E.**—Kansas City, Freshman in Electrical Engineering. **Mathias, Jeanette J.**—Leroy, Junior in Restaurant Management.

Matlack, Alice E.—Clearwater, Junior in English. **Matney, Mary J.**—Lecompton, Junior in Dietetics and Institutional Management. **Matter, Darryl E.** — Portis, Junior in Mechanical Engineering. **Matthaei, Sandra S.**—McPherson, Sophomore in Medical Technology.

Mauck, Karen B.—Goddard, Sophomore in Secondary Education. **Mauderly, Joe L.** — Strong City, Freshman in Pre-Veterinary Medicine. **Mawdsley, Judith A.**—Wichita, Junior in Mathematics. **Maxim, Bonnie J.**—Kansas City, Sophomore in Family and Child Development.

Maxwell, Jane E.—Wichita, Sophomore in Home Economics Nursing. **Maxwell, Jean A.**—Mission, Junior in Speech. **May, Larry D.**—Kansas City, Sophomore in Electrical Engineering. **Mayden, Carolyn S.**—Abilene, Sophomore in Family and Child Development.

Mayer, Ileene A. — Clifton, Junior in Secondary Education. **Mayo, Barbara J.**—New Orleans, La., Junior in Home Economics. **McAhren, Jerrie J.**—Byers, Freshman in Home Economics Liberal Arts. **McAlister, Donald W.** — Wellington, Sophomore in Pre-Dentistry.

McAuley, Karen S.—Prairie Village, Junior in Art. **McAvoy, Gloria J.**—Shawnee Mission, Sophomore in Secondary Education. **McBride, Marlene K.**—Nortonville, Sophomore in Home Economics. **McCabe, Roger L.** — Salina, Freshman in Pre-Veterinary Medicine. **McCammon, Ronald W.** — Mankato, Sophomore in Pre-Veterinary Medicine. **McChesney, Judeth E.** — Cambridge, Sophomore in Home Economics Extension. **McClanathan, Richard**—Salina, 03 in Architecture.

McClellan, Richard W. — Salina, Freshman in Geology. **McClellan, Timothy J.**—Rockford, Mich., Freshman in Civil Engineering. **McClenahan, Robert C.**—Clay Center, Sophomore in Landscape Architecture. **McClintock, Kenneth** — Council Grove, Freshman in Government. **McCluer, Robert R.**—Goddard, Junior in Civil Engineering. **McClung, Mickey D.**—Goodland, Sophomore in Secondary Education. **McClure,**

McAuley
McAvoy
McBride
McCabe
McCammon
McChesney
McClanathan

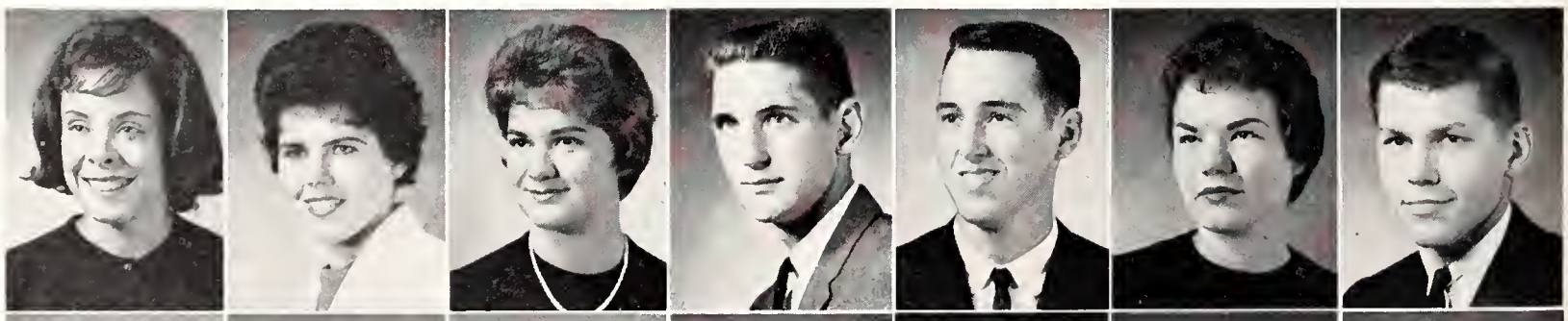

McClellan, R.
McClellan, T.
McClenahan
McClintock
McCluer
McClung
McClure

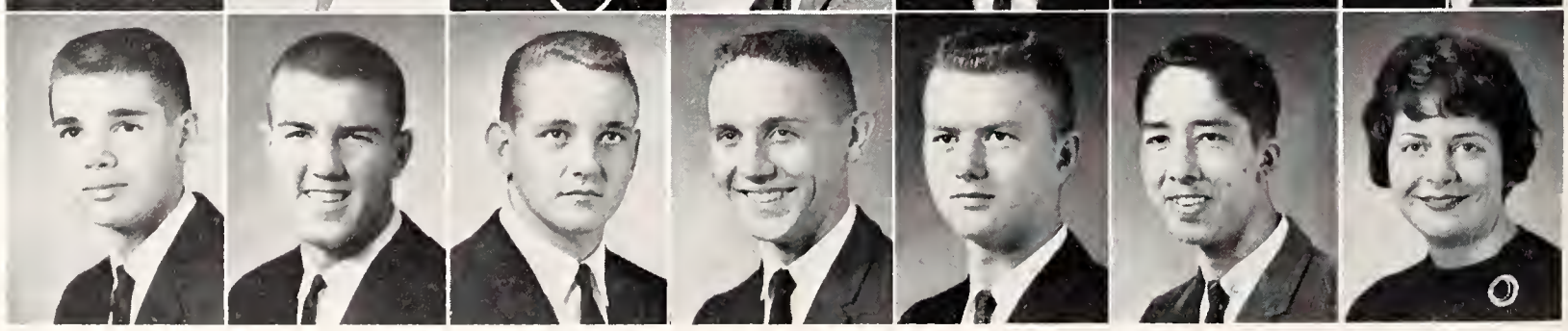

Judy K. — Richmond, Freshman in Home Economics Liberal Arts.

McCollom, Robert O. — Wichita, Sophomore in History. **McConnell, Edward M.** — Topeka, Freshman in Chemical Engineering. **McConnell, James R.** — Mission, Freshman in Chemistry. **McConwell, Edward A.**—Overland Park, Junior in Business Administration.

McCord, Janice I.—Manhattan, Freshman in Music Education. **McCown, Allen D.**—Hutchinson, Sophomore in Electrical Engineering. **McCoy, Gary M.** — Manhattan, Freshman in General. **McCracken, Malcolm D.** — Port Chester, N. Y., Sophomore in Pre-Veterinary Medicine.

McCracken, Marilyn C.—Salina, Freshman in General. **McCreary, Frederick** — Norton, Freshman in Pre-Veterinary Medicine. **McCrory, Shirley A.** — Manhattan, Freshman in Physical Therapy. **McCue, Linus L.** — Lakin, Sophomore in Electrical Engineering.

McCullough, James T. — Watseka, Ill., 02 in Architecture. **McCurdy, Barbara J.** — Marysville, Freshman in Secondary Education. **McDaniel, Beverly K.**—Junction City, Sophomore in Elementary Education. **McDermet, Stewart L.** — Kansas City, Mo., Sophomore in General.

McDonald, Hal T.—Prairie Village, Freshman in Architectural Engineering. **McDonald, Kathleen E.**—Summerfield, Sophomore in Elementary Education. **McDonald, Noland D.**—Eureka, Freshman in Feed Technology. **McDonald, Peggy L.**—Independence, Mo., Freshman in Elementary Education.

McDougal, Richard J.—Emporia, Freshman in Business Administration Accounting. **McDowell, Jane K.**—Salina, Freshman in General. **McFadden, Clair L.**—Hanston, Freshman in Secondary Education. **McFaddin, Kim R.**—Douglass, Sophomore in Mechanical Engineering. **McFall, James E.**—Concordia, Sophomore in Chemistry. **McFillen, Ralph W.**—Kansas City, Sophomore in Secondary Education. **McGauhey, Diane E.**—Robinson, Junior in Business Administration.

McGehe, Donald J.—Manhattan, Junior in Speech. **McGehee, Saundra L.** — Garden City, Sophomore in Home Economics Teaching. **McGill, Bert M.**—Junction City, Freshman in General. **McGill, John P.**—Overland Park, Freshman in Geology. **McGraw, Douglas J.**—Pierceville, Sophomore in Agricultural Economics. **McGregor, Dale L.**—Linn, Junior in Civil Engineering. **McIntire, Carole J.**—Overland Park, Freshman in Textiles and Clothing.

McCollom **McConnell, E.** **McConnell, J.** **McConwell**
McCord **McCown** **McCoy** **McCracken, M. D.**
McCracken, M. C. **McCreary** **McCrory** **McCue**
McCullough **McCurdy** **McDaniel** **McDermet**
McDonald, H. **McDonald, K.** **McDonald, N.** **McDonald, P.**

McDougal
McDowell
McFadden
McFaddin
McFall
McFillen
McGauhey

McGehe
McGehee
McGill, B.
McGill, J.
McGraw
McGregor
McIntire

McIntyre, C. McIntyre, J. McKain McKay
McKean McKee McKim McKinley, J.
McKinley, K. McKinley, W. McKinzie McKown

UNDERCLASSMEN: McI-Mey

McIntyre, Caroline S. — Abilene, Sophomore in Secondary Education. **McIntyre, Jean A.** — Willis, Freshman in Home Economics Art. **McKain, Gary R.**—Delphos, Sophomore in Secondary Education. **McKay, John R.**—Wichita, Freshman in Nuclear Engineering.

McKean, Pamela K.—Scott City, Freshman in Modern Languages. **McKee, Floy C.**—Seneca, Freshman in Business Administration Accounting. **McKim, Larry K.**—Glendale, Ariz., Sophomore in Pre-Veterinary Medicine. **McKinley, James A.**—Bertrand, Mo., 03 in Architecture.

McKinley, Karen K.—Glade, Sophomore in Elementary Education. **McKinley, William G.**—Overland Park, Freshman in Civil Engineering. **McKinzie, Ronald V.**—McCune, Sophomore in Agricultural Education. **McKown, Gary C.**—Independence, Mo., Sophomore in Mechanical Engineering.

McLain, Lawrence J.—Hutchinson, Junior in Mechanical Engineering. **McLean, Ann L.** — Lewis, Freshman in History. **McLean, Brenda J.**—Lewis, Freshman in Physical Therapy. **McLean, Douglas K.**—Lewis, Sophomore in Secondary Education.

McLeavy, Robert G.—Hutchinson, Junior in Mechanical Engineering. **McLinden, Richard L.**—Marion, Sophomore in Business Administration. **McMaster, Beverly J.**—Topeka, Junior in Textiles and Clothing. **McMillan, Marilyn A.**—Wichita, Freshman in General.

McMillen, Garth W.—Coldwater, Junior in Business Administration. **McMinimy, Milton W.**—Sitka, Junior in Secondary Education. **McMullen, David H.**—Mount Vernon, Ill., Sophomore in Business Administration Accounting. **McNeal, Joan**—Council Grove, Junior in Physical Education.

McNeal, John P. — Wayzata, Minn., Junior in Agricultural Economics. **McNeal, Pamela** — Council Grove, Freshman in Speech. **McNees, Nancy J.**—Caldwell, Freshman in Home Economics Nursing. **McNeill, William B.**—Havensville, Freshman in Wildlife Conservation.

McPeak, Garold L.—Beloit, Freshman in Agriculture. **McPheeters, Vernon L.**—Kingman, Sophomore in Business Ad-

McLain McLean, A. McLean, B. McLean, D.
McLeavy McLinden McMaster McMillan
McMillen McMinimy McMullen McNeal, J.
McNeal, J. P. McNeal, P. McNees McNeill
McPeak McPheeters McPherson McQueen

ministration. **McPherson, William L.**—Haysville, Freshman in Chemistry. **McQueen, James A.**—Phillipsburg, Junior in Business Administration.

McReynolds, Larry S.—Salina, Junior in Nuclear Engineering. **McVay, Arthur W.**—Augusta, Freshman in Mechanical Engineering. **Meals, Harriet J.**—Mission, Freshman in English. **Mead, John R.**—Wichita, Sophomore in Mechanical Engineering.

Mears, Charles D.—Beloit, Sophomore in Agriculture. **Meats, Carolyn E.**—Beloit, Sophomore in Secondary Education. **Meckfessel, Audrey L.** — Rozel, Junior in Elementary Education. **Medley, Larry J.**—Woodbine, Junior in Business Administration Accounting.

Mehl, S.	**Mehner**	**Mehuron**	**Meier**
Meisinger	**Melhinch**	**Meredith**	**Merrill**
Mertz	**Messenger**	**Messer, C.**	**Messer, L.**
Messimer	**Messmer**	**Mettlen**	**Metz, G.**
Metz, J.	**Metzen**	**Meurer**	**Meyer, A.**

McReynolds	**McVay**	**Meals**	**Mead**
Mears	**Meats**	**Meckfessel**	**Medley, L. J.**
Medley, L. W.	**Meek**	**Meenen**	**Mehl, J.**

Medley, Loren W.—Woodbine, Junior in Landscape Architecture. **Meek, Cheryl A.**—Burlington, Sophomore in Physical Therapy. **Meenen, Edward A.**—Clay Center, Sophomore in Chemical Engineering. **Mehl, Jo A.**—Wichita, Junior in Secondary Education.

Mehl, Susan D.—Wichita, Freshman in Elementary Education. **Mehner, David L.**—Kansas City, Mo., Sophomore in Business Administration. **Mehuron, John R.**—Beatrice, Neb., Sophomore in Pre-Veterinary Medicine. **Meier, Roger T.**—Baxter Springs, Junior in Electrical Engineering.

Meisinger, Richard K.—Marion, Junior in Agricultural Economics. **Melhinch, Sally A.**—Kansas City, Sophomore in Home Economics. **Meredith, Keith E.** — Clay Center, Freshman in Mathematics. **Merrill, Julia A.** — Abilene, Freshman in Psychology.

Mertz, Richard S.—Wamego, Freshman in Physical Education. **Messenger, Mary C.** — Wichita, Sophomore in Sociology. **Messer, Claudette M.**—Paola, Sophomore in Elementary Education. **Messer, Larry R.** — Columbus, Sophomore in Civil Engineering.

Messimer, Laurie J. — Flossmoor, Ill., 01 in Architecture. **Messmer, Brenda K.** — Norwich, Sophomore in Elementary Education. **Mettlen, Rae A.**—McPherson, Freshman in General. **Metz, George E.**—Kansas City, Freshman in Pre-Law.

Metz, Jerry D.—Rock, Freshman in Mathematics. **Metzen, Dennis W.**—Mayfield, Sophomore in Agronomy. **Meurer, John F.**—Kansas City, Mo., Sophomore in Civil Engineering. **Meyer, Alberta L.**—Overland Park, Sophomore in Home Economics.

Meyer, B.
Meyer, C.
Meyer, R. L.
Meyer, R. O.
Meyer, R. A.
Meyer, R. D.
Meyers, L.

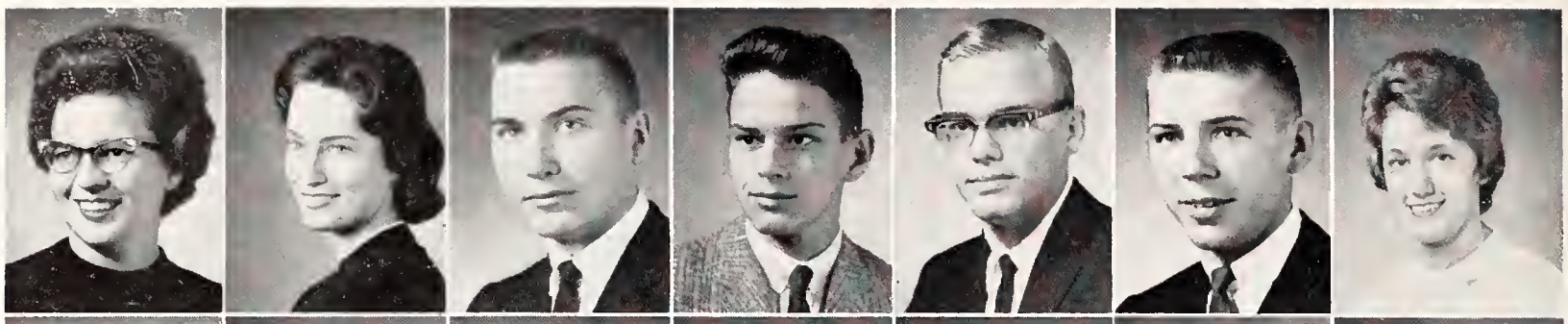

Meyers, T.
Michael
Mick, J.
Mick, K.
Mickelson
Mickey, D. H.
Mickey, D. D.

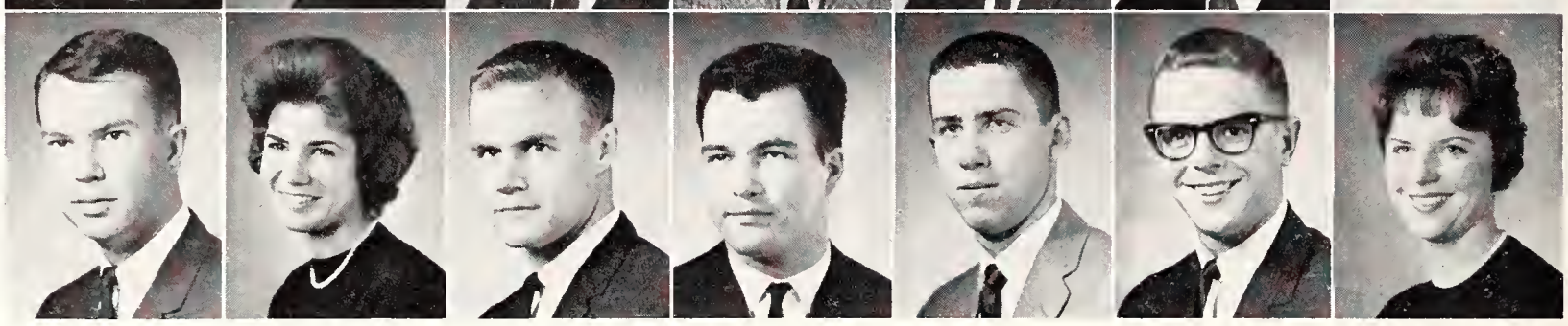

Middleton, K.
Milam
Miller, C. J.
Miller, G. E.
Miller, J. A.

Middleton, M.
Milas
Miller, C. L.
Miller, J. M.
Miller, K. S.

Middleton, M. S.
Miletich
Miller, E.
Miller, J. H.
Miller, K. A.

Middleton, W.
Miller, C. R.
Miller, G. D.
Miller, J. A.
Miller, K. E.

UNDERCLASSMEN: Mey-Moc

Meyer, Barbara A.—Basehor, Freshman in Home Economics. **Meyer, Christine**—Kansas City, Mo., Sophomore in English. **Meyer, Richard L.** — Washington, Sophomore in Electrical Engineering. **Meyer, Richard O.**—Buffalo N. Y., Sophomore in Milling Technology. **Meyer, Robert A.**—Lenexa, Sophomore in Business Administration. **Meyer, Robert D.**—Washington, Junior in Agriculture. **Meyers, Linda M.**—Hiawatha, Sophomore in Home Economics.

Meyers, Thomas D. — Herington, Sophomore in Electrical Engineering. **Michael, Carole E.**—Kansas City, Mo., Freshman in Medical Technology. **Mick, John R.**—Topeka, Junior in Electrical Engineering. **Mick, Kenneth L.**—Tipton, Freshman in Pre-Medicine. **Mickelson, Eldon L.**—Lyndon, Sophomore in Electrical Engineering. **Mickey, David H.**—Norton, Freshman in Civil Engineering. **Mickey, Deanna D.**—Norton, Junior in Modern Languages.

Middleton, Katherine—Oxford, Junior in Home Economics. **Middleton, Margaret** — Oxford, Sophomore in Sociology. **Middleton, Marilyn S.**—Independence, Mo., Junior in Foods and Nutrition. **Middleton, William M.**—Oxford, Freshman in Agriculture.

Milam, Sharon K.—Kansas City, Junior in Elementary Education. **Milas, Raymond J.**—Lorain, Ohio, Sophomore in Electrical Engineering. **Miletich, Janine T.**—New York, N. Y., Freshman in Elementary Education. **Miller, Carol R.**—Burdick, Freshman in Home Economics Art.

Miller, Carolyn J.—Prairie Village, Freshman in Mathematics. **Miller, Carolyn L.**—Sterling, Junior in Home Economics Art. **Miller, Edward P.**—Prairie Village, Sophomore in Pre-Veterinary Medicine. **Miller, Garold D.** — Delavan, Freshman in Agricultural Engineering.

Miller, Gary E.—Sabetha, Freshman in Speech. **Miller, Jerry M.** — Chanute, Sophomore in Electrical Engineering. **Miller, John H.**—Topeka, Freshman in Agricultural Economics. **Miller, Judith A.**—Wamego, Freshman in Technical Journalism.

Miller, Judith A.—Eudora, Sophomore in Home Economics. **Miller, Keith S.**—Circleville, Freshman in Architectural Engineering. **Miller, Kenneth A.**—Little River, 04 in Architecture.

Miller, Kenneth E.—Bethel, Freshman in Restaurant Management.

Miller, Laurence F.—Sylvia, Junior in Nuclear Engineering. **Miller, Lyle D.**—Thorntown, Ind., Junior in Veterinary Medicine. **Miller, Marilyn**—Hiawatha, Freshman in Government. **Miller, Mark L.**—Belleville, Freshman in Technical Journalism.

Miller, Martha V.—Belton, Freshman in Psychology. **Miller, Mary C.**—Winfield, Freshman in Art. **Miller, Murray J.**—West Orange, N. J., 03 in Architecture. **Miller, Nancy A.**—Topeka, Freshman in Home Economics.

Miller, Patricia K. — Topeka, Sophomore in Textiles and Clothing. **Miller, Ronald A.**—Quenemo, Freshman in Agriculture. **Miller, William E.** — Salina, Sophomore in Secondary Education. **Milligan, Nina J.**—Ogden, Freshman in Elementary Education.

Milliken, James M. — Williamsburg, Freshman in Pre-Law. **Milliken, John P.**—Wichita, Junior in Pre-Dentistry. **Mills, Bette J.**—Pratt, Junior in Secondary Education. **Mills, Jay D.**—Cedarvale, Junior in Speech.

Mills, Leon J.—Enterprise, Sophomore in Veterinary Medicine. **Mills, Ralph A.**—Longton, Freshman in Electrical Engineering. **Milward, John H.** — Mount Vernon, Ill., Sophomore in Psychology. **Minear, Sandra K.**—Hutchinson, Junior in Textiles and Clothing.

Minnis, Marsha L.—Newton, Freshman in Medical Technology. **Minnis, Mel W.**—Newton, Junior in Business Administration. **Minsch, Jean A.** — Westmoreland, Freshman in Mathematics. **Misak, Eldon L.**—Caldwell, Sophomore in Pre-Veterinary Medicine. **Mistler, Thomas E.** — Topeka, Junior in Nuclear Engineering. **Mistry, Narendra M.**—Ahmedabab, India, Freshman in Civil Engineering. **Mitchell, Edgar W.**—Hazelton, Junior in Pre-Medicine.

Mitchell, Judith E.—Manhattan, 01 in Architecture. **Mitchell, Timothy W.** — Bonner Springs, 02 in Architecture. **Mitts, Robert L.** — Carthage, Mo., Freshman in Animal Husbandry. **Moberg, Ann**—Pittsburg, Freshman in Textiles and Clothing. **Moberly, Harry F.** — Kansas City, Freshman in Veterinary Medicine. **Moberly, Stanley A.**—Oberlin, Sophomore in Wildlife Conservation. **Mockabee, Marion E.**—Concordia, Junior in Electrical Engineering.

Miller, L. F.	Miller, L. D.	Miller, M.	Miller, M. L.
Miller, M. V.	Miller, M. C.	Miller, M. J.	Miller, N.
Miller, P.	Miller, R.	Miller, W.	Milligan
Milliken, J. M.	Milliken, J. P.	Mills, B.	Mills, J.
Mills, L.	Mills, R.	Milward	Minear

Minnis, M. L.
Minnis, M. W.
Minsch
Misak
Mistler
Mistry
Mitchell, E.

Mitchell, J.
Mitchell, T.
Mitts
Moberg
Moberly, H.
Moberly, S.
Mockabee

UNDERCLASSMEN: Mod-Mun

Moden, Lloyd D. — Junction City, Freshman in Physical Sciences. **Moehlman, Betty J.** — Manhattan, Freshman in Modern Languages. **Mohri, William F.** — Fort Meade, Md., Sophomore in Veterinary Medicine. **Moldenhauer, Donald**— Arkansas City, Freshman in Nuclear Engineering.

Moline, Linda L.—Gypsum, Sophomore in Elementary Education. **Moller, Carole J.** — McPherson, Freshman in Home Economics. **Monahan, Lawrence K.**—Manhattan, Junior in Chemistry. **Monninger Maurice E.**—Topeka, Junior in Mechanical Engineering.

Moden **Moehlman** **Mohri** **Moldenhauer**
Moline **Moller** **Monahan** **Monninger**
Monroe **Montgomery** **Moody, E.** **Moody, M.**

Monroe, William E.—Tribune, Freshman in Mechanical Engineering. **Montgomery, Joe E.**—Wichita, Freshman in Speech. **Moody, Evelyn E.**—Riley, Freshman in Secondary Education. **Moody, Marlene K.**—Atchison, Sophomore in Medical Technology.

Moon **Moore, B.** **Moore, C.** **Moore, D. E.**
Moore, D. L. **Moore, K.** **Moore, L. L.** **Moore, L. V.**
Moore, Marilyn **Moore, Marjorie** **Moore, Meredith** **Moore, Michael**
Moore, P. **Moore, R.** **Moore, W.** **Moreland**
Morgan **Morgison** **Morris, J.** **Morris, L.**

Moon, Hugh D.—Augusta, Sophomore in Chemical Engineering. **Moore, Ben A.**—Wichita, Freshman in Business Administration. **Moore, Connie S.**—Emporia, Sophomore in Secondary Education. **Moore, Donald E.**—Caney, Freshman in Electrical Engineering.

Moore, Donna L.—Kansas City, Junior in Physical Education. **Moore, Kathryn A.**—Shawnee Mission, Sophomore in Elementary Education. **Moore, Linda L.** — Emporia, Sophomore in Secondary Education. **Moore, Lyle V.**—Leavenworth, Freshman in Business Administration.

Moore, Marilyn F.—Kansas City, Junior in Elementary Education. **Moore, Marjorie A.**—Colby, Sophomore in Elementary Education. **Moore, Meredith A.**—Beloit, Freshman in Speech. **Moore, Michael L.**—Grinnell, Sophomore in Mathematics.

Moore, Philip F.—Wichita, 01 in Architecture. **Moore, Roger L.**—Elkhart, Freshman in Nuclear Engineering. **Moore, Wesley N.**—Winfield, Junior in Civil Engineering. **Moreland, Joe E.**—Mount Hope, Freshman in Animal Husbandry.

Morgan, Patrick E. — Wichita, Freshman in Chemistry. **Morgison, Floyd J.**—Clifton, Sophomore in Secondary Education. **Morris, John K.**—Lyons, Junior in Business Administra-

Morris, M. Morris, S. Morris, W. A. Morris, W. H.
Morrison, M. Morrison, N. Morse Mortimer
Morton Mosier, S. J. Mosier, S. R. Moss, M. J.

tion. **Morris, Larry R.** — Augusta, Sophomore in Nuclear Engineering.

Morris, Marilyn C.—Salina, Freshman in Elementary Education. **Morris, Sharon A.**—Wamego, Junior in Elementary Education. **Morris, William A.** — Augusta, 02 in Architecture. **Morris, William H.**—Wichita, Sophomore in Technical Journalism.

Morrison, Marva L.—Wichita, Freshman in Music. **Morrison, Nancy R.**—Manhattan, Junior in Elementary Education. **Morse, Max D.** — Galva, Freshman in Physical Sciences. **Mortimer, Linda S.**—Gypsum, Junior in Secondary Education.

Morton, Marilyn R. — Goodland, Sophomore in Elementary Education. **Mosier, Stanley J.** — Hoxie, Sophomore in Pre-Veterinary Medicine. **Mosier, Steven R.**—Hoxie, Sophomore in Pre-Veterinary Medicine. **Moss, Margaret J.**—Coats, Freshman in Social Sciences.

Moss, Max R.—Hoxie, Sophomore in Pre-Veterinary Medicine. **Mosteller, James I.** — Wichita, Sophomore in Psychology. **Motes, James E.**—Scottsville, Sophomore in Mechanical Engineering. **Mott, David A.**—Kansas City, 03 in Architecture.

Mottin, James L.—Topeka, Sophomore in Psychology. **Mox, Moreen K.**—Ottawa, Junior in Secondary Education. **Moxley, Marilyn A.** — Osage City, Junior in Elementary Education. **Moynagh, Francis P.** — Hiawatha, Sophomore in Veterinary Medicine.

Muckenthaler, Mary L.—Junction City, Freshman in General. **Mueller, Peter W.**—Haven, Junior in Mechanical Engineering. **Muenzenmayer, Alfred** — Junction City, 02 in Architecture.

Muenzenmayer, Karl E.—Manhattan, Junior in Mechanical Engineering.

Mull, Carole A.—Dighton, Sophomore in Home Economics Teaching. **Mull, Linda L.**—Dighton, Junior in Speech. **Mullin, Jan P.** — Mission, Freshman in Business Administration. **Mulvany, Mark C.**—Kansas City, Mo., Sophomore in Wildlife Conservation.

Mundhenke, Gary L. — Ainsworth, Neb., Junior in Nuclear Engineering. **Mundhenke, Lorene K.**—Lewis, Sophomore in Home Economics Teaching. **Mundhenke, Loretta F.** — Lewis Sophomore in Physical Therapy. **Mundhenke, Rita D.**—Ainsworth, Neb., Freshman in Business Administration.

Moss, M. R. Mosteller Motes Mott
Mottin Mox Moxley Moynagh
Muckenthaler Mueller Muenzen-mayer, A. Muenzen-mayer, K.
Mull, C. Mull, L. Mullin Mulvany
Mundhenke, G. Mundhenke, L. K. Mundhenke, L. F. Mundhenke, R.

Mundt
Munoz
Munson, J.
Munson, M.
Muntz
Munyon
Muraski

Murphey
Murphree
Murphy, B.
Murphy, J.
Murphy, R. K.
Murphy, R. J.
Murphy, W.

Murray
Myers, L.
Myers, R. M.
Nash, K.
Naufel

Musil
Myers, M.
Myscofski
Nash, P.
Navrat

Muths
Myers, P.
Nakamoto
Nattier
Neal, J.

Myers, D.
Myers, R. B.
Narrie
Nauerth
Neal, S.

UNDERCLASSMEN: Mun-New

Mundt, Cynthia A.—Aruba, Netherlands, Sophomore in Home Economics. **Munoz, Juan V.**—Detroit, Mich., 03 in Architecture. **Munson, Jerry L.**—Belleville, Freshman in Architectural Engineering. **Munson, Mary K.**—Junction City, Freshman in Elementary Education. **Muntz, Linda K.**—Greensburg, Freshman in Dietetics and Institutional Management. **Munyon, Clair A.**—Bird City, Sophomore in Business Administration Accounting. **Muraski, Marie M.**—Edison, N. J., Sophomore in Biological Science.

Murphey, Kay L. — St. Louis, Mo., Junior in Sociology. **Murphree, Maurine L.** — Newton, Freshman in Home Economics Liberal Arts. **Murphy, B. Kathleen**—Sublette, Sophomore in English. **Murphy, Joel R.** — Mission, Freshman in Mechanical Engineering. **Murphy, Richard K.** — Ulysses, Freshman in Electrical Engineering. **Murphy, Robert J.** — Shawnee Mission, Freshman in Geology. **Murphy, Walter L.**— Kansas City, Mo., 03 in Architecture.

Murray, Sue K.—Wichita, Freshman in Home Economics Art. **Musil, Samuel A.**—Home, Sophomore in Mathematics. **Muths, Ronald L.**—Cawker City, Freshman in Pre-Medicine. **Myers, David L.**—Minneapolis, Sophomore in Agricultural Economics.

Myers, Linda G.—Kansas City, Mo., Junior in Secondary Education. **Myers, Monica J.** — Kansas City, Mo., Sophomore in Psychology. **Myers, Patricia R.**—Hiawatha, Junior in Elementary Education. **Myers, Richard B.**—Merriam, Sophomore in Mechanical Engineering.

Myers, Roger M.—Wichita, Freshman in Nuclear Engineering. **Myscofski, Ronald F.**—Mission, Sophomore in Wildlife Conservation. **Nakamoto, Ralph** — Lanai, Hawaii, Freshman in Entomology. **Narrie, David B.**—Merriam, Freshman in Biological Science.

Nash, Kenneth H.—Atchison, Junior in History. **Nash, Peter G.** — Aurora, Ill., Sophomore in Business Administration Accounting. **Nattier, Robert D.** — Newton, Freshman in Pre-Veterinary Medicine. **Nauerth, Janet E.**—Riley, Sophomore in Elementary Education.

Naufel, James C.—Wichita, Freshman in Mechanical Engineering. **Navrat, Dennis E.**—Marion, Sophomore in General. **Neal, James W.** — Salina, Junior in Mechanical Engineering.

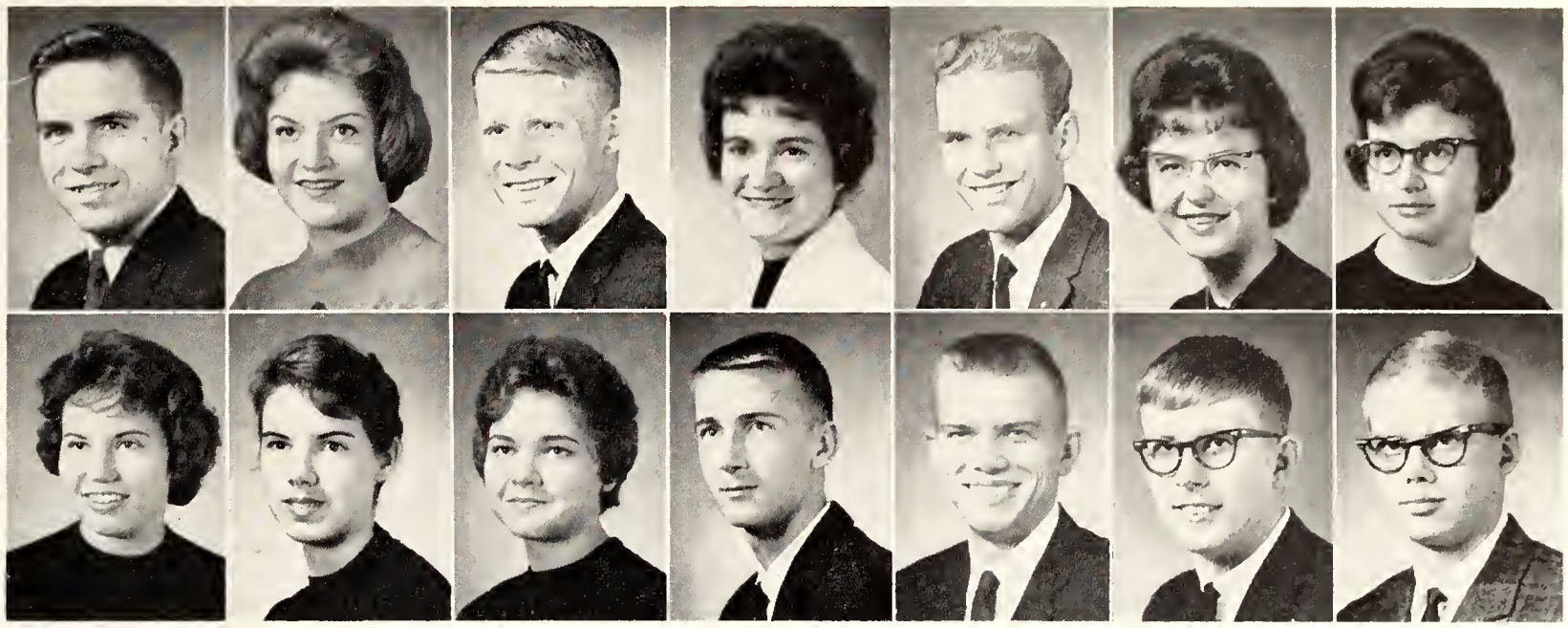

Nedwed
Neidhardt
Neill, B.
Neill, N.
Neill, P.
Neitzel, C.
Neitzel, R.

Nelson, A. J.
Nelson, A. K.
Nelson, B. J.
Nelson, B. B.
Nelson, C. E.
Nelson, C. W.
Nelson, D. B.

Neal, Samroeun—Phnom-Penh, Cambodia, Sophomore in Pre-Veterinary Medicine.

Nedwed, Eugene R.—Manhattan, 02 in Architecture. **Neidhardt, Barbara J.**—Pratt, Sophomore in English. **Neill, Benjamin J.**—Dighton, Freshman in Pre-Law. **Neill, Nancy S.**—St. John, Junior in Home Economics Extension. **Neill, Patrick O.**—Emporia, Freshman in Veterinary Medicine. **Neitzel, Connie J.**—St. Francis, Sophomore in Secondary Education. **Neitzel, Rebecca R.**—St. Francis, Freshman in Secondary Education.

Nelson, Althea J.—Ellis, Junior in English. **Nelson, Annette K.**—Hanover, Freshman in Secondary Education. **Nelson, Betty J.**—Marquette, Sophomore in Home Economics. **Nelson, Brian B.**—Plattsmouth, Neb., Sophomore in Business Administration. **Nelson, Carl E.**—Wichita, 03 in Architecture. **Nelson, Carl W.**—Culver, 02 in Architecture. **Nelson, David B.**—McPherson, Junior in Business Administration Accounting.

Nelson, Dennis T.—Salina, Freshman in Pre-Veterinary Medicine. **Nelson, James P.**—Horton, Freshman in General. **Nelson, John L.**—Muncie, Junior in Business Administration. **Nelson, John R.**—Sublette, Junior in Mechanical Engineering.

Nelson, Kathleen D.—Oxford, Freshman in Secondary Education. **Nelson, Lyle L.**—Burdick, Freshman in Animal Husbandry. **Nelson, Mary L.** — Leawood, Junior in Elementary Education. **Nelson, Nanci S.**—Leawood, Freshman in Elementary Education.

Nelson, Patricia L.—Hebron, Neb., Sophomore in Home Economics Teaching. **Nelson, Sharon K.**—Manhattan, Freshman in Medical Technology. **Nelson, Sharon L.**—Manhattan, Junior in Elementary Education. **Nelson, Stephen D.**—Topeka, Freshman in Nuclear Engineering.

Nelson, Susan J.—St. Louis, Mo., Sophomore in Home Economics Art. **Nelson, Thomas M.**—Marysville, Freshman in Secondary Education. **Nelson, Wilfrid D.**—Tescott, Junior in Business Administration Accounting. **Nesbitt, Alice F.** — Russell, Sophomore in Home Economics Extension.

Neufeldt, Joleen G.—Inman, Sophomore in Home Economics Teaching. **Neuschafer, Gary E.**—Hope, Sophomore in Agricultural Education. **Newbury, Anita K.**—Norton, Sophomore in Home Economics Journalism. **Newcomb, Jerry W.**—Garden City, Sophomore in Electrical Engineering.

Nelson, D. T.	Nelson, J. P.	Nelson, J. L.	Nelson, J. R.
Nelson, K.	Nelson, L.	Nelson, M.	Nelson, N.
Nelson, P.	Nelson, S. K.	Nelson, S. L.	Nelson, S. D.
Nelson, S. J.	Nelson, T.	Nelson, W.	Nesbitt
Neufeldt	Neuschafer	Newbury	Newcomb

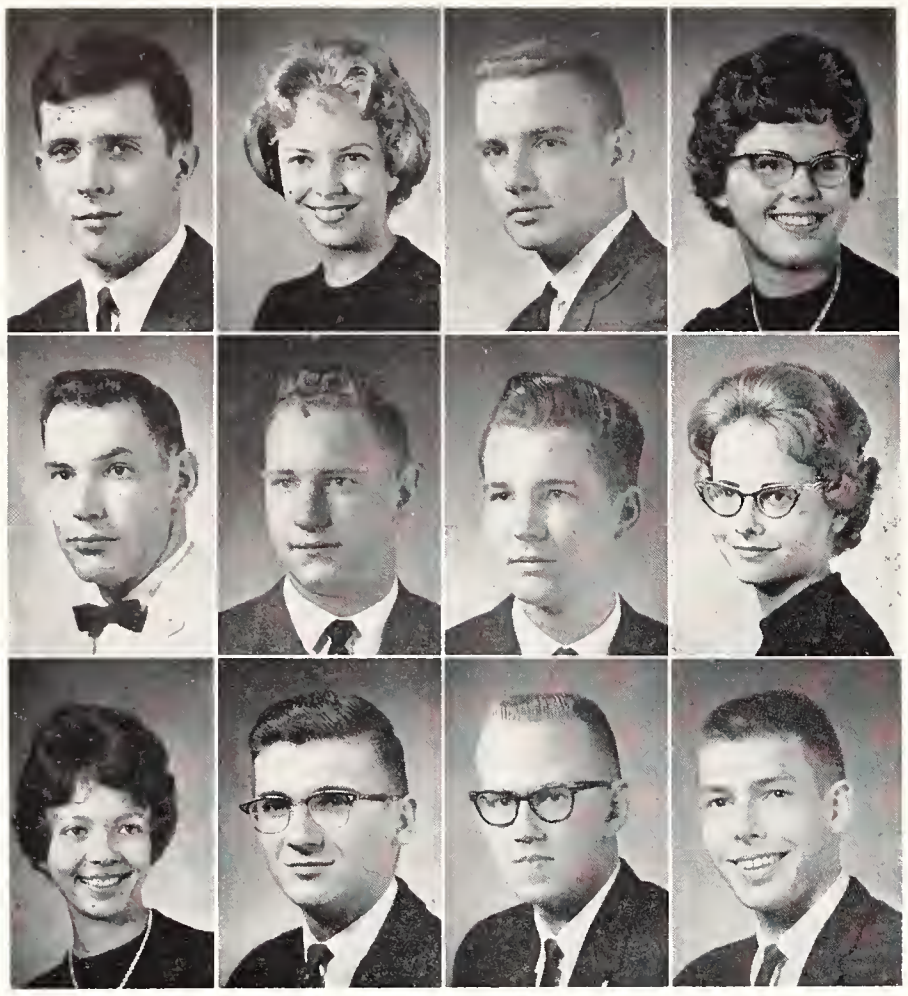

Newell
Nicholas
Nicholson, J.
Newman
Nichols, C.
Nicholson, L. D.
Newsom
Nichols, L.
Nicholson, L. M.
Newton
Nichols, M.
Nickel

UNDERCLASSMEN: New-Ode

Newell, Randall K.—San Antonio, Tex., Sophomore in Elementary Education. **Newman, Mary E.**—Topeka, Sophomore in Mathematics. **Newsom, Howard W.** — Lewis, Junior in Secondary Education. **Newton, Elizabeth A.** — Spring Hill, Freshman in Home Economics.

Nicholas, Robert A.—St. John, Junior in Electrical Engineering. **Nichols, Carl L.**—Westphalia, Junior in Agriculture. **Nichols, Lonnie L.**—Anthony, Freshman in Civil Engineering. **Nichols, Mary A.**—Alton, Freshman in Home Economics Nursing.

Nicholson, Julianne—Ellis, Freshman in Elementary Education. **Nicholson, Larry D.**—Washington, Sophomore in Chemical Engineering. **Nicholson, Larry M.** — Hoisington, Junior in Chemistry. **Nickel, Robert E.**—Salina, Freshman in Electrical Engineering.

Nickell, Jean A.—Wichita, Sophomore in Home Economics Teaching. **Nielson, Charles C.**—Parsons, Freshman in Chemical Engineering. **Niles, Douglas B.**—Lebo, Freshman in Nuclear Engineering. **Niles, Sherrill A.**—Lebo, Sophomore in Textiles and Clothing.

Nispel, Pamela K.—Home, Sophomore in Elementary Education. **Nitcher, Ronald E.**—Valley Center, Junior in Business Administration. **Nivison, Karla J.** — Wichita, Sophomore in History. **Nixon, Valerie A.**—Belle Plaine, Freshman in General.

Noble, Barbara P.—Holyrood, Sophomore in Secondary Education. **Noble, Nancy S.**—Overland Park, Freshman in Elementary Education. **Noblitt, Jean C.** — Fort Leavenworth, Sophomore in Home Economics Nursing. **Noland, John C.**—Manhattan, Freshman in Technical Journalism.

Noll, Elisa E.—Wichita, Freshman in Elementary Education. **Noller, Margaret D.** — Hebron, Neb., Sophomore in Home Economics Teaching. **Noller, Virginia E.**—Manhattan, Freshman in History. **Nolting, Charlotte A.**—Nortonville, Freshman in Homemaking.

Nomura, Shirley A.—Honolulu, Hawaii, Freshman in Dietetics and Institutional Management. **Norbury, James T.**—Prescott, Junior in Electrical Engineering. **Nord, Esther M.**—Manhattan, Freshman in General. **Nordstedt, Roger A.**—Sedgwick, Sophomore in Mechanical Engineering.

Nickell
Nispel
Noble, B.
Noll
Nomura
Nielson
Nitcher
Noble, N.
Noller, M.
Norbury
Niles, D.
Nivison
Noblitt
Noller, V.
Nord
Niles, S.
Nixon
Noland
Nolting
Nordstedt

Norman, Jan L.—Scott City, Sophomore in Mathematics. **North, Carolyn M.**—Evanston, Ill., Junior in Secondary Education. **Nottingham, Sylvia J.**—Topeka, Sophomore in General. **Novak, Donald J.**—Haddam, Junior in Civil Engineering.

Novak, Karen S.—Wichita, Freshman in English. **Novak, Roger H.**—Ellsworth, Sophomore in Business Administration. **Noyes, Nancy J.**—McPherson, Junior in Modern Languages. **Nusbaum, Dwain L.**—Kansas City, Mo., Sophomore in Pre-Veterinary Medicine.

Nuss, Norman P.—Russell, Freshman in Business Administration. **Nusser, Edith J.**—Garden City, Junior in Home Economics Teaching. **Nyberg, Jim L.**—Salina, Freshman in Civil Engineering. **Nydegger, Rudy V.** — Wichita, Freshman in Chemistry.

Norman	**North**	**Nottingham**	**Novak, D.**
Novak, K.	**Novak, R.**	**Noyes**	**Nusbaum**
Nuss	**Nusser**	**Nyberg**	**Nydegger**
Oberhelman	**O'Brien, L.**	**O'Brien, N.**	**O'Bryan**
Ochampaugh	**Ochs, J.**	**Ochs, L.**	**Odell**

Noted recitalist Robert Baker performs at the dedication of a $50,000 pipe organ from the Endowment Association.

Oberhelman, Judy A.—Independence, Mo., Junior in Home Economics Teaching. **O'Brien, Lawrence P.**—Liberal, Sophomore in Animal Husbandry. **O'Brien, Neal E.**—St. Francis, Freshman in Agriculture. **O'Bryan, Susan E.**—Clay Center, Sophomore in Home Economics.

Ochampaugh, James R.—St. George, Sophomore in Animal Husbandry. **Ochs, Jacob B.**—Hoisington, Junior in Feed Technology. **Ochs, Lee E.**—Hoisington, Sophomore in Milling Technology. **Odell, Ronald O.**—Belleville, Sophomore in Pre-Veterinary Medicine.

UNDERCLASSMEN: Oeh-Pay

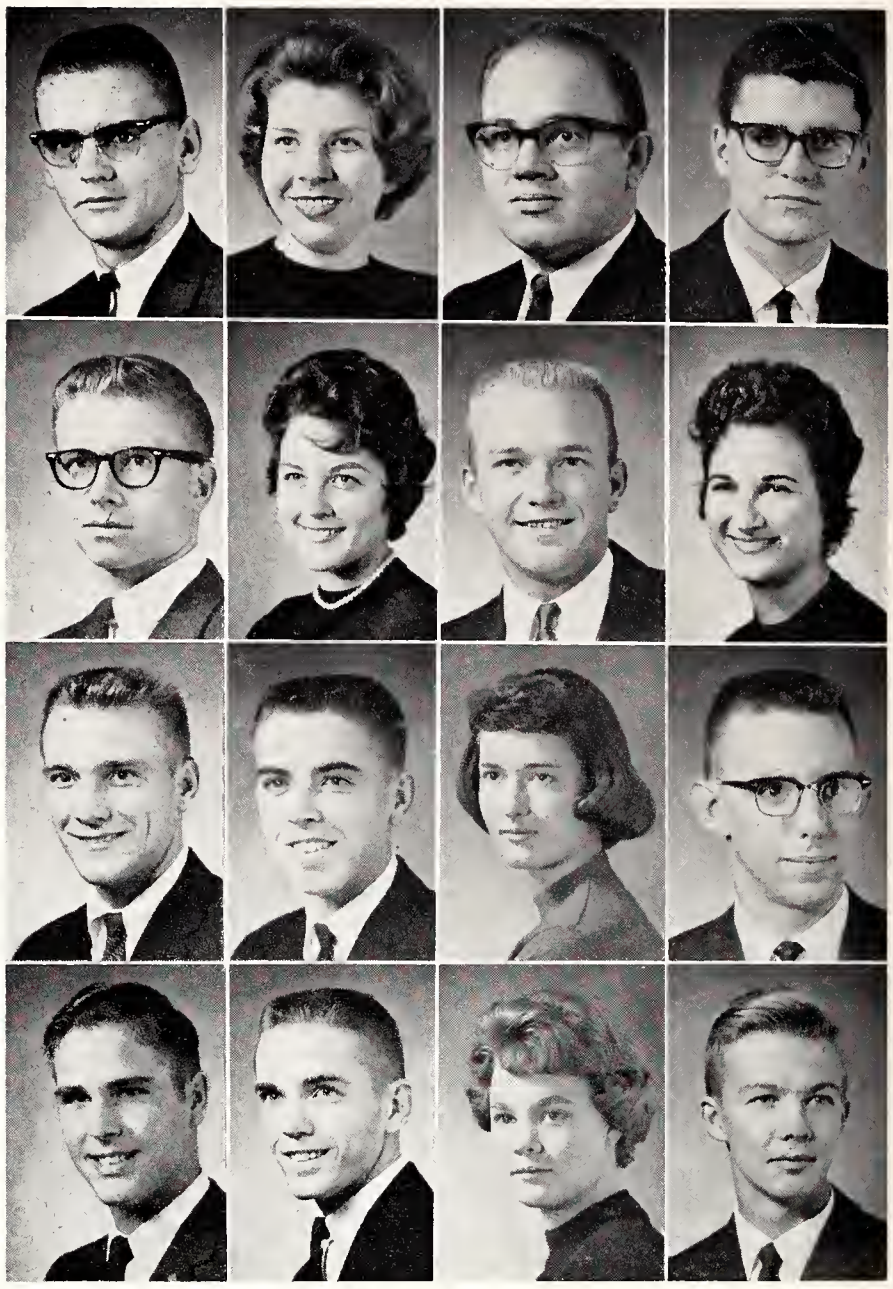

Oehlert, Larry L.—Haysville, Junior in Psychology. **Oehme, Rosemary I.**—Ozone Park, N. Y., Sophomore in Home Economics. **Oesch, Donald L.**—Hesston, Sophomore in Secondary Education. **Ogburn, Jerry A.**—Garden City, 02 in Architecture.

O'Hara, John W.—Holton, Freshman in Business Administration. **Ohl, Margaret J.**—Great Bend, Sophomore in General. **Ohlmeier, Lee H.** — Paola, Junior in Animal Husbandry. **Ohnmacht, Mary J.**—Otis, Freshman in Home Economics Art.

Oliphant, Rodney G.—Offerle, Junior in Veterinary Medicine. **Olsen, Barry G.**—Marion, Freshman in Mechanical Engineering. **Olson, Jo E.**—Scott City, Freshman in General, **Olson, John R.**—Newton, Freshman in Mathematics.

Olson, Ross A.—Dwight, Sophomore in Agriculture. **Oltjen, Allan C.**—Leona, Junior in Business Administration. **Oltjen, Katherine R.**—Cimarron, Junior in Home Economics Teaching. **Oman, Price W.**—Leonardville, Freshman in General.

Opdycke	**Opie**	**Opocensky**	**Opperman**
Oppy, J.	**Oppy, P.**	**Osborn**	**Osborne**
Osbourn	**Osgood**	**Ost**	**Ottaway**
Otte	**Otto**	**Overley**	**Oveson**

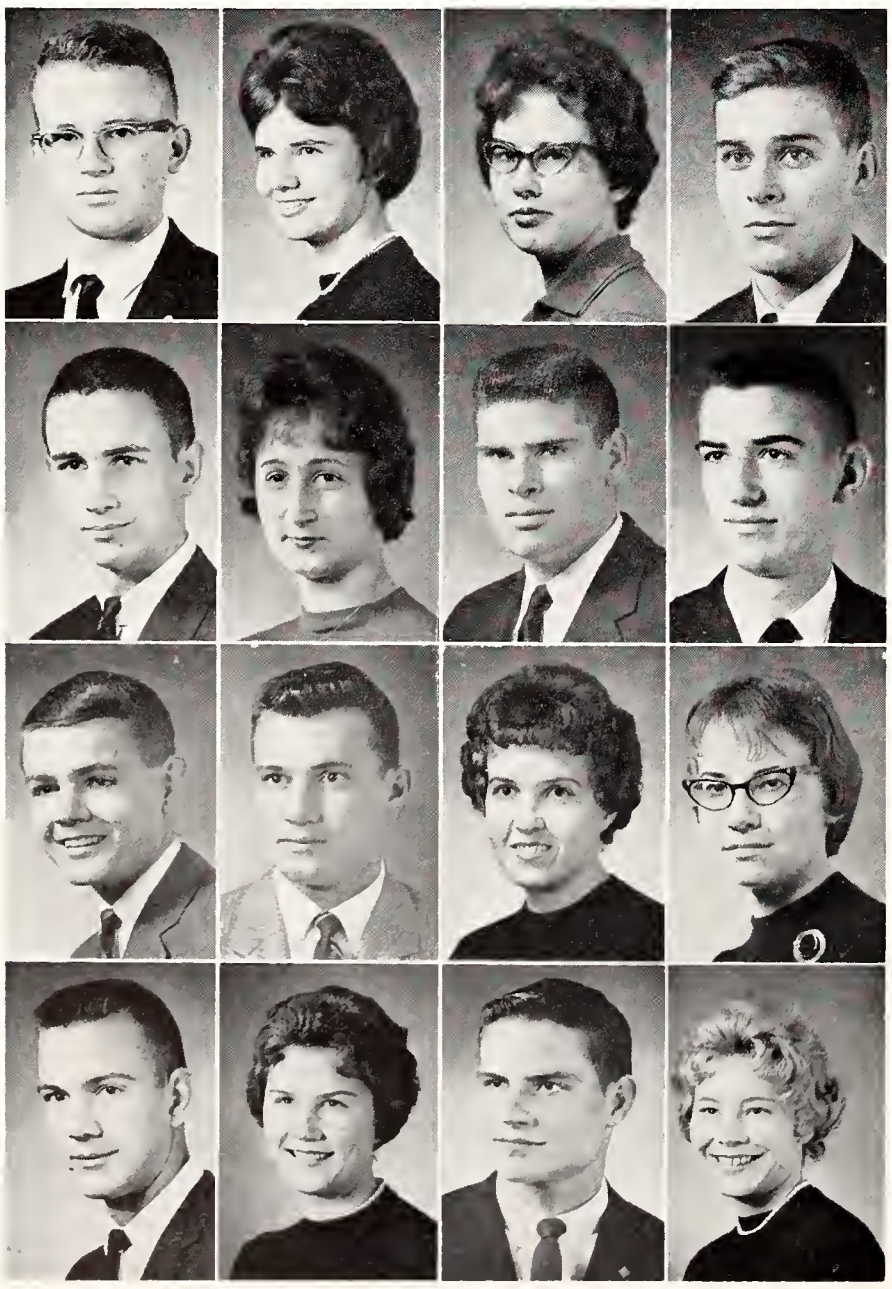

Oehlert	**Oehme**	**Oesch**	**Ogburn**
O'Hara	**Ohl**	**Ohlmeier**	**Ohnmacht**
Oliphant	**Olsen**	**Olson, J. E.**	**Olson, J. R.**
Olson, R.	**Oltjen, A.**	**Oltjen, K.**	**Oman**

Opdycke, Don R.—Salina, Freshman in Electrical Engineering. **Opie, Rae J.**—Great Bend, Sophomore in Elementary Education. **Opocensky, Kathryn R.** — Cuba, Sophomore in Home Economics Teaching. **Opperman, Ronald D.** — Wichita, 02 in Architecture.

Oppy, James A. — Manhattan, Sophomore in Pre-Medicine. **Oppy, Pamela A.**—Manhattan, Freshman in Secondary Education. **Osborn, Paul D.**—Scandia, Sophomore in Mechanical Engineering. **Osborne, Larry A.**—Council Grove, Freshman in Mechanical Engineering.

Osbourn, Richard L.—St. George, Sophomore in Chemistry. **Osgood, Ronald E.**—Florence, Freshman in Agriculture. **Ost, Sharon K.** — Mankato, Freshman in Elementary Education. **Ottaway, Leah J.** — Viola, Junior in Elementary Education.

Otte, Vern E.—Great Bend, Sophomore in Agronomy. **Otto, Carolyn G.**—Manhattan, Freshman in Technical Journalism. **Overley, Ronald W.** — Wichita, Freshman in Pre-Veterinary Medicine. **Oveson, Linda S.**—Salina, Freshman in Secondary Education.

Paph, Charles L. — Wichita, Junior in Civil Engineering. **Pardoe, Jane A.**—Sioux Falls, S. D., Freshman in Textiles and Clothing. **Parker, Ralph M.**—Wellington, 01 in Architecture. **Parsons, Patricia S.** — Great Bend, Freshman in Modern Languages.

Parsons, Richard J. — Bartlesville, Okla., 02 in Architecture. **Partington, Richard**—Sterling, Freshman in Business Administration Accounting. **Patterson, Drucilla**—Wichita, Freshman in Secondary Education. **Patterson, Terry L.** — Kansas City, 02 in Architecture.

Pattison, Martin L.—New Orleans, La., Freshman in Chemical Engineering. **Patton, Edward L.**—Overland Park, Freshman in Civil Engineering. **Patton, Janet N.**—Galena, Sophomore in Foods and Nutrition. **Paul, Mary K.**—Topeka, Freshman in Home Economics.

Pauls, Loren D.—Inman, Sophomore in Technical Journalism. **Payne, Bettie L.**—Aurora, Mo., Sophomore in Home Economics Teaching. **Payne, Henry D.**—Buffalo, Sophomore in Agricultural Education. **Payne, Joyce K.** — Louisville, Sophomore in Modern Languages.

Paph	**Pardoe**	**Parker**	**Parsons, P.**
Parsons, R.	**Partington**	**Patterson, D.**	**Patterson, T.**
Pattison	**Patton, E.**	**Patton, J.**	**Paul**
Pauls	**Payne, B.**	**Payne, H.**	**Payne, J.**
Owen	**Owens**	**Owsley**	**Ozias**
Packard	**Paddock**	**Page**	**Pageler**
Palenske	**Pallesen**	**Palmer, J.**	**Palmer, S.**
Palmer, W.	**Palmquist, J.**	**Palmquist, R.**	**Papermaster**

Owen, Billy R. — Valley Center, Freshman in Pre-Medicine. **Owens, Harriett D.**—Kansas City, Junior in Speech. **Owsley, Stuart L.**—Pittsburg, 02 in Architecture. **Ozias, Roger E.**—Mission, Sophomore in Chemical Engineering.

Packard, Mary G.—Topeka, Sophomore in Home Economics. **Paddock, Garry O.**—Mound City, Freshman in Agriculture. **Page, Warren K.** — Manhattan, Freshman in Pre-Dentistry. **Pageler, Linda A.**—Wamego, Sophomore in Pre-Medicine.

Palenske, Victor F.—St. Joseph, Mich., Sophomore in Geology. **Pallesen, Peter J.** — Topeka, Sophomore in Speech. **Palmer, John O.**—Independence, Junior in Agriculture. **Palmer, Sandra L.**—Prairie Village, Freshman in Social Sciences.

Palmer, William E.—Lyons, Sophomore in Mechanical Engineering. **Palmquist, Julie C.**—Manhattan, Junior in Secondary Education. **Palmquist, Richard L.**—Concordia, Freshman in Agricultural Education. **Papermaster, Linda R.**—Salina, Freshman in Pre-Law.

Pearce, C.
Pearce, R.
Pearson
Pease
Pederson
Peeks
Peithman

Pemberton
Pence
Penrod
Pereboom, D.
Pereboom, J.
Perk
Perkins, B.

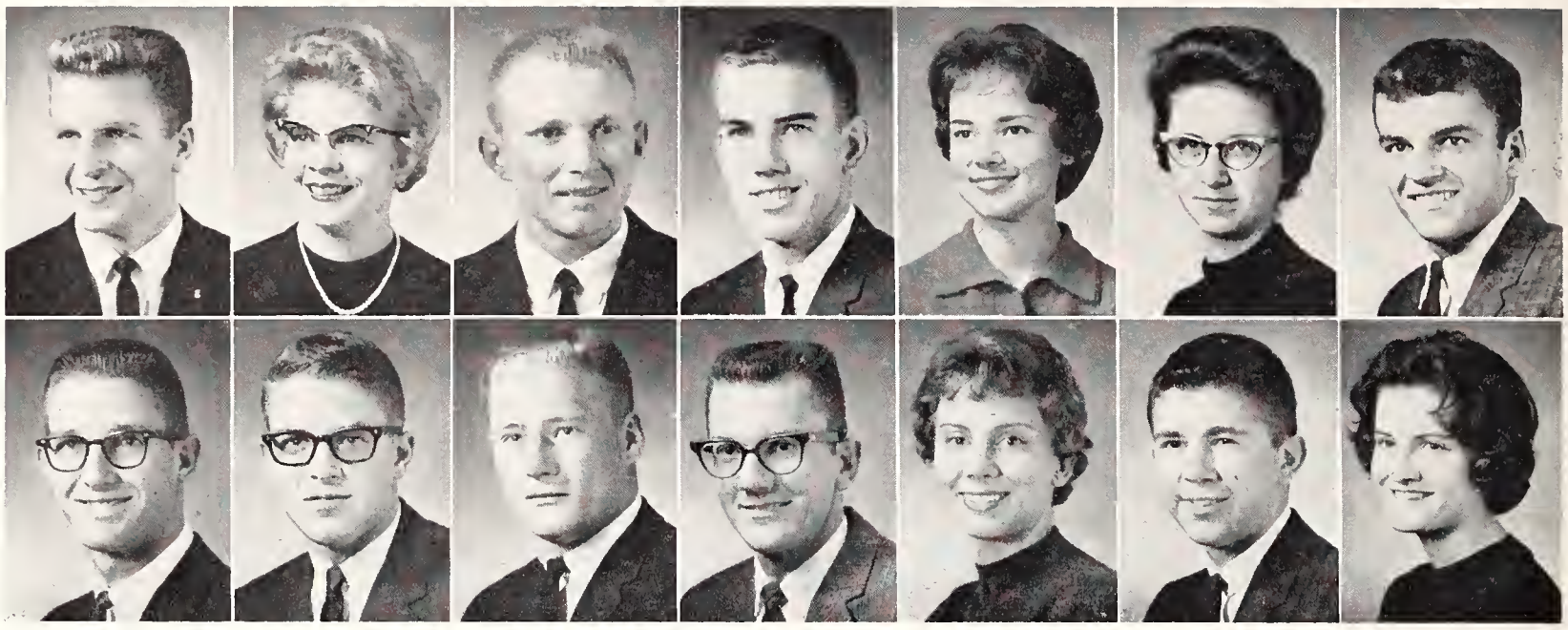

Perkins, G. Perkins, L. Perrier Perrill
Perry Petelin Peters, G. Peters, M.
Peterson, D. Peterson, F. Peterson, G. Peterson, J.
Peterson, K. Peterson, M. Peterson, R. Peterson, W.
Pettey Pettijohn Pfannenstiel Philips

UNDERCLASSMEN: Pea-Pot

Pearce, Cecil W.—Wallace, Sophomore in Agricultural Economics. **Pearce, Rita L.**—Wallace, Freshman in Applied Music. **Pearson, Frederick L.**—Reading, Junior in Agricultural Education. **Pease, Dean A.**—Balboa Isle, Calif., Junior in Physical Education. **Pederson, Joyce D.**—Ottawa, Junior in Elementary Education. **Peeks, Vernita J.**—Marysville, Sophomore in Secondary Education. **Peithman, Allen E.**—Hebron, Neb., Junior in Physical Education.

Pemberton, Ronny L. — Meade, Freshman in Pre-Veterinary Medicine. **Pence, Charles D.**—Manhattan, Sophomore in Chemical Engineering. **Penrod, Michael D.**—St. Ann, Mo., Sophomore in Physical Education. **Pereboom, Don E.**—Manhattan, Sophomore in Business Administration. **Pereboom, Janet A.**—Manhattan, Special in Arts and Sciences. **Perk, Wayne L.**—Clarendon, Ill., Freshman in Chemical Engineering. **Perkins, Barbara A.**—Kansas City, Mo., Junior in Modern Languages.

Perkins, Gerald F.—Phillipsburg, Junior in Business Administration. **Perkins, Linda C.** — Prairie Village, Freshman in Chemistry. **Perrier, Charles L.** — Eureka, Junior in Animal Husbandry. **Perrill, Peggy J.** — Norton, Freshman in Home Economics.

Perry, Harry B. — Carbondale, Sophomore in Pre-Veterinary Medicine. **Petelin, John E.**—Kansas City, Freshman in Business Administration. **Peters, Gary L.**—Edson, Junior in Economics. **Peters, Margie L.**—Clyde, Junior in Elementary Education.

Peterson, Donald F.—Wichita, Junior in Chemistry. **Peterson, Frederick**—Marquette, Freshman in Pre-Medicine. **Peterson, Gary E.** — Bazaar, Junior in Animal Husbandry. **Peterson, Jeanne P.**—Hutchinson, Junior in Foods and Nutrition.

Peterson, Karen S.—Council Grove, Freshman in Home Economics. **Peterson, Mary M.**—Bremen, Sophomore in Elementary Education. **Peterson, Ralph W.**—Council Grove, Sophomore in Agronomy. **Peterson, Willis I.**—Lost Springs, Sophomore in Chemical Engineering.

Pettey, Lynda L.—Salina, Freshman in Medical Technology. **Pettijohn, James A.**—Russell, 03 in Architecture. **Pfannenstiel, Charles**—Ness City, Junior in History. **Philips, Gilbert H.**—Great Bend, Freshman in Government.

Piccin, Robert J.—Independence, Mo., Sophomore in Bacteriology. **Pichner, Mary A.** — Claflin, Freshman in Physical Sciences. **Pickard, Leroy E.** — Concordia, Junior in Dairy Manufacturing. **Pickering, Theresa M.** — Manhattan, Sophomore in Bacteriology.

Pierce, Beverly L.—Salina, 01 in Architecture. **Piercy, Linda R.**—Kansas City, Mo., Junior in Elementary Education. **Pigg, Linda L.**—Shawnee Mission, Sophomore in Elementary Education. **Pitman, Leroy E.**—Kingman, Freshman in Pre-Veterinary Medicine.

Pletcher, Ronald D. — Wichita, Junior in Civil Engineering. **Plocharski, Edward J.**—Bergenfield, N. J., Sophomore in Pre-Veterinary Medicine. **Plunkett, Lela F.**—Syracuse, Freshman in General. **Poell, Mark A.** — St. Marys, Sophomore in Pre-Veterinary Medicine.

Poelma, Donald E. — Beloit, Sophomore in Feed Technology. **Poland, Donald S.** — Lyons, Sophomore in Mechanical Engineering. **Poling, Tim E.**—Goodland, Junior in Pre-Dentistry. **Pomerenke, Gretchen**—Kansas City, Freshman in Elementary Education.

Pool, Joan E. — Kansas City, Freshman in Home Economics. **Poore, Gary L.**—Claflin, Freshman in Architectural Engineering. **Pope, Betty A.**—Ottawa, Freshman in Business Administration. **Pope, Phyllis A.**—Wichita, Freshman in Dietetics and Institutional Management.

Popkess, Katherine A.—Prairie Village, Sophomore in Elementary Education. **Poppe, Judith C.**—Norton, Freshman in Music Education. **Porter, Carolyn K.** — Winfield, Sophomore in General. **Porter, Linda E.**—Manhattan, Freshman in Family and Child Development. **Porter, Linda J.**—Columbus, Freshman in Pre-Veterinary Medicine. **Porter, Martha J.**—Burdick, Sophomore in Home Economics Teaching. **Porter, Peggy J.**—Viola, Sophomore in Elementary Education.

Porter, Penny L.—Lebanon, Sophomore in Secondary Education. **Poteet, Judith E.** — Kingman, Sophomore in Secondary Education. **Potenski, Rose M.** — Clay Center, Freshman in Mathematics. **Potter, David C.**—Mundelein, Ill., Freshman in Pre-Veterinary Medicine. **Potter, David S.**—Auburn, Junior in Technical Agronomy. **Potter, Larry L.**—Dodge City, Junior in Pre-Law. **Potts, Georgiana L.**—Barnes, Freshman in Home Economics.

Piccin **Pichner** **Pickard** **Pickering**
Pierce **Piercy** **Pigg** **Pitman**
Pletcher **Plocharski** **Plunkett** **Poell**
Poelma **Poland** **Poling** **Pomerenke**
Pool **Poore** **Pope, B.** **Pope, P.**

Popkess
Poppe
Porter, C.
Porter, L. E.
Porter, L. J.
Porter, M.
Porter, P. J.

Porter, P. L.
Poteet
Potenski
Potter, D. C.
Potter, D. S.
Potter, L.
Potts, G.

UNDERCLASSMEN: Pot-Ray

Potts, S. Pounds Powell, C. Powell, G.
Powell, L. Power Prather Pratt, R.
Pratt, W. Preddy Preheim Presnal
Presnall Pressgrove Price, J. Price, L.
Priddy, C. Priddy, D. Primrose Pringle

Potts, Sharon L.—Wichita, Sophomore in Home Economics Journalism. **Pounds, Linda L.**—Smith Center, 04 in Architecture. **Powell, Carole L.**—Pittsfield, Mass., Sophomore in Home Economics. **Powell, George M.**—Abilene, Sophomore in Agricultural Engineering.

Powell, Larry R. — Kalvesta, Junior in Animal Husbandry. **Power, Cheryl A.**—Manhattan, Freshman in Home Economics. **Prather, Jan L.**—Shawnee Mission, Freshman in Home Economics Liberal Arts. **Pratt, Roberta K.**—Hoxie, Sophomore in Physical Education.

Pratt, William L.—Colby, Sophomore in Agriculture. **Preddy, Donna R.**—Wichita, Sophomore in Modern Languages. **Preheim, Peter P.**—Kansas City, Freshman in Veterinary Medicine. **Presnal, Glade C.**—Goddard, Sophomore in Business Administration.

Presnall, Johnie L.—Ford, Freshman in Agriculture. **Pressgrove, Kathleen**—Tecumseh, Freshman in Elementary Education. **Price, James W.**—Baxter Springs, Junior in Pre-Law. **Price, Lawrence E.** — Baxter Springs, Sophomore in Pre-Medicine.

Priddy, Cynthia S.—Topeka, Freshman in Elementary Education. **Priddy, Darrell D.**—Topeka, Sophomore in Feed Technology. **Primrose, Herbert D.**—Clay Center, 01 in Architecture. **Pringle, Diana K.** — Yates Center, Freshman in Home Economics Journalism.

Proctor, Constance J.—Mound Valley, Sophomore in Business Administration Accounting. **Proctor, Nancy L.** — Soldier, Freshman in Textiles and Clothing. **Prose, Larry N.**—Alamota, Sophomore in Electrical Engineering. **Pugh, Phillip W.**—Independence, Junior in Chemical Engineering. **Puls, Spencer A.**—Holdrege, Neb., Sophomore in Secondary Education. **Purinton, Paul T.**—Merriam, Freshman in Veterinary Medicine. **Purma, Charles J.**—Scott City, Sophomore in Pre-Dentistry.

Purser, Charles C. — Hutchinson, Junior in Architectural Engineering. **Purvis, Leonard G.**—Manhattan, Sophomore in Secondary Education. **Pyle, Barbara A.**—Redding, Calif., 02 in Architecture. **Pyne, Charles L.**—Columbus, Junior in Pre-Dentistry. **Pywell, Richard A.**—Zurich, Junior in Electrical En-

Proctor, C.
Proctor, N.
Prose
Pugh
Puls
Purinton
Purma

Purser
Purvis
Pyle
Pyne
Pywell
Quade
Quantic

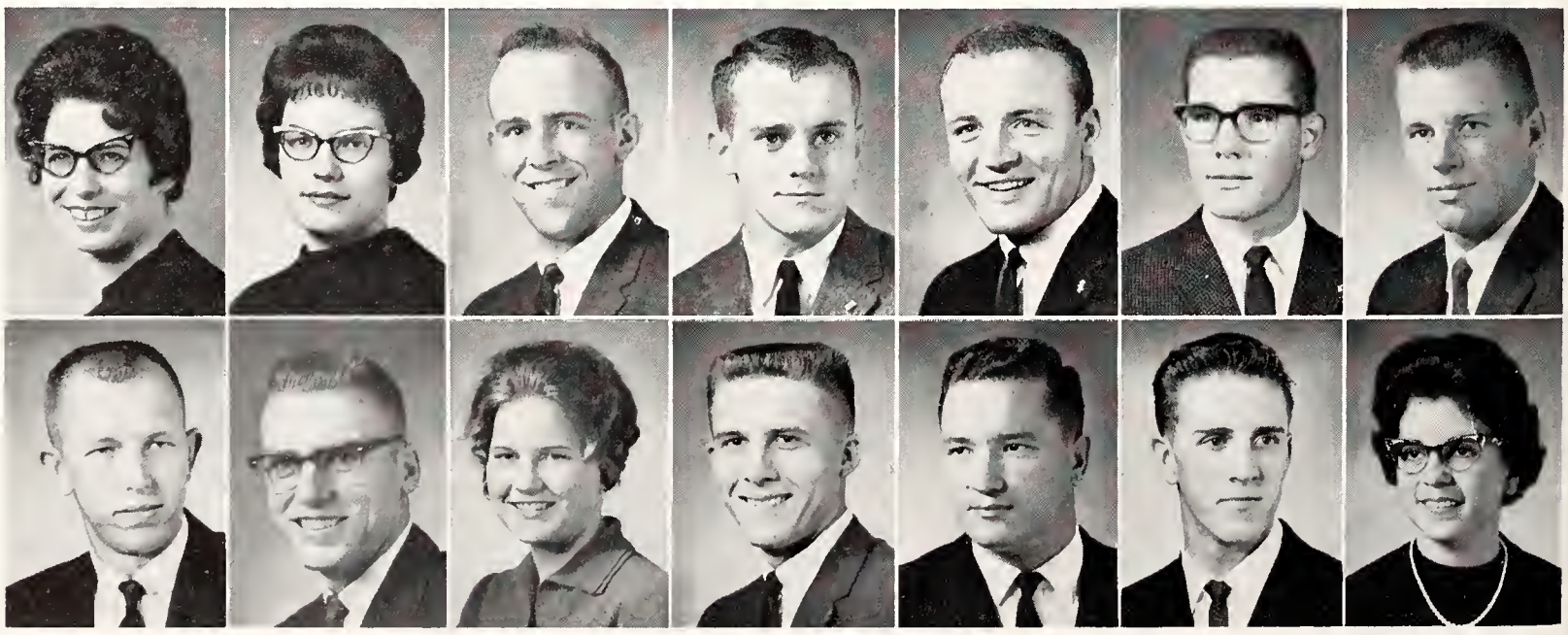

gineering. **Quade, Larry L.**—Ellsworth, Sophomore in Nuclear Engineering. **Quantic, Lois C.**—Scandia, Sophomore in Elementary Education.

Quantrell, Margaret—Wichita, Sophomore in Elementary Education. **Quanz, Jnell M.**—Glade, Junior in Elementary Education. **Quirk, Judy L.**—Overland Park, Junior in Family and Child Development. **Racette, Henry R.**—Clyde, Sophomore in Secondary Education.

Rader, Larry D.—Caldwell, Junior in Electrical Engineering. **Rader, Ronald D.**—Caldwell, Junior in Secondary Education. **Radford, Sharon K.**—Lenexa, Freshman in Home Economics Teaching. **Radke, John E.**—Russell, Sophomore in Agriculture.

Rafferty, Curtis M.—Mankato, Freshman in Business Administration. **Raffety, Gary D.** — Newton, 02 in Architecture. **Rahe, Charlene C.**—Republic, Sophomore in Elementary Education. **Rahe, Charlotte C.**—Republic, Sophomore in Elementary Education.

Rahing, Judith A.—Mission, Sophomore in General. **Ramey, Paul B.**—Prairie Village, Junior in Pre-Veterinary Medicine. **Ramey, Samuel E.** — Colby, Sophomore in Applied Music. **Randall, Betty A.**—Wichita, Freshman in Modern Languages.

Randall, Paul K.—Ashland, Sophomore in Agricultural Economics. **Randall, Robert D.**—Washington, Freshman in Pre-Veterinary Medicine. **Randels, Julia M.**—Bluff City, Sophomore in Textiles and Clothing. **Rankin, Constance L.**—Poland, Ohio, Junior in Elementary Education.

Rankin, Daniel Q.—Clay Center, Freshman in History. **Ranz, Edward C.**—Chanute, Freshman in Secondary Education, **Rapp, Virginia K.**—Manhattan, Junior in Elementary Education. **Rash, Patricia A.**—Thayer, Sophomore in Secondary Education. **Rasmussen, Duane K.**—Vliets, Junior in Electrical Engineering. **Rasmussen, Gene E.**—Parsons, Freshman in Feed Technology. **Rasmussen, Lyle E.** — St. Paul, Neb., Junior in Veterinary Medicine.

Ratliff, Bill D.—Wichita, Freshman in Business Administration. **Rauh, Gilla J.**—Salina, Sophomore in Elementary Education. **Ravenscraft, Janice**—Whitewater, Freshman in Psychology. **Rawson, Thomas M.**—Concordia, Freshman in Chemistry. **Ray, Janice E.**—Prairie Village, Freshman in Secondary Education. **Ray, Philip C.**—Wichita, Freshman in Pre-Medicine. **Ray, Terry L.** — Kansas City, Freshman in Pre-Veterinary Medicine.

Quantrell
Rader, L.
Rafferty
Rahing
Randall, P.

Quanz
Rader, R.
Raffety
Ramey, P.
Randall, R.

Quirk
Radford
Rahe, Charlene
Ramey, S.
Randels

Racette
Radke
Rahe, Charlotte
Randall, B.
Rankin, C.

Rankin, D.
Ranz
Rapp
Rash
Rasmussen, D.
Rasmussen, G.
Rasmussen, L.

Ratliff
Rauh
Ravenscraft
Rawson
Ray, J.
Ray, P.
Ray, T.

Rayl	Raymond	Raynesford	Rea
Ream	Reardon	Reasor	Redetzke
Reece	Reed, B.	Reed, J. W.	Reed, J. A.

UNDERCLASSMEN: Ray-Rif

Rayl, Charles R.—Emporia, Sophomore in Animal Husbandry. **Raymond, George E.**—Garnett, Sophomore in Animal Husbandry. **Raynesford, Alice K.** — Garden City, Sophomore in Chemistry. **Rea, Ruth C.**—Halstead, Sophomore in Modern Languages.

Ream, Glenn A.—Lebanon, Freshman in General. **Reardon, James N.**—Beloit, Sophomore in Speech. **Reasor, Larry L.**—Arkansas City, Sophomore in Chemistry. **Redetzke, Kenneth E.**—Claflin, Junior in Agricultural Economics.

Reece, Vicki S.—Scandia, Sophomore in Secondary Education. **Reed, Bruce H.** — Kansas City, Mo., Sophomore in Business Administration Accounting. **Reed, John W.**—Liberal, Freshman in Electrical Engineering. **Reed, Judith A.**—Plainville, Sophomore in Business Administration.

Reed, Linda J. — Mankato, Sophomore in Home Economics. **Reed, Ronald J.**—Peru, Sophomore in Agricultural Economics. **Reed, Sharon D.** — Neodesha, Sophomore in General. **Rees, Helen L.**—Topeka, Sophomore in Elementary Education.

Reeves, Richard D.—Arkansas City, Junior in Electrical Engineering. **Reffner, Jack F.**—Valley Center, Junior in Mathematics. **Regier, Donna L.**—Manhattan, Junior in Elementary Education. **Reichel, Merlyn D.**—La Crosse, Freshman in Speech.

Reichuber, Arnold J. — Bushton, Sophomore in Electrical Engineering. **Reid, David D.**—Holyrood, Junior in Secondary Education. **Reid, Richard D.**—Holyrood, Freshman in Business Administration Accounting. **Reid, Virginia D.**—Denver, Colo., Sophomore in Physical Therapy.

Reimer, Ervin C.—Meade, Sophomore in Agricultural Education. **Reinertsen, Raymond E.**—Horton, Junior in Mathematics. **Reinhart, Max J.**—Hutchinson, Junior in Electrical Engineering. **Renard, Nina L.**—Kansas City, Mo., Sophomore in Elementary Education.

Rendleman, Mary K.—Olathe, Freshman in Technical Journalism. **Renfrow, Robert M.**—Overland Park, Sophomore in Business Administration. **Renollet, Raymond E.** — Sterling, Freshman in Chemical Engineering. **Rensenhouse, James P.**—Merriam, Sophomore in Electrical Engineering.

Reed, L.	Reed, R.	Reed, S.	Rees
Reeves	Reffner	Regier	Reichel
Reichuber	Reid, D.	Reid, R.	Reid, V.
Reimer	Reinertsen	Reinhart	Renard
Rendleman	Renfrow	Renollet	Rensenhouse

Reppert, John C.—Anna, Ill., Junior in Technical Journalism. **Reppert, Joseph R.**—Anna, Ill., Freshman in Technical Journalism. **Retter, Cheryl G.** — Manhattan, Freshman in Social Sciences. **Reusser, David A.**—Wellington, Junior in Agronomy.

Reust, Carol K.—Wichita, Freshman in Textiles and Clothing. **Rewerts, Ellis W.** — Leoti, Junior in Electrical Engineering. **Reynolds, David R.**—Topeka, Freshman in Mechanical Engineering. **Reynolds, Diane M.** — Hutchinson, Sophomore in Home Economics.

Reynolds, Gary J.—Neodesha, Junior in Agricultural Education. **Reynolds, Jerry L.**—Leavenworth, Sophomore in Business

Reppert, J. C. **Reppert, J. R.** **Retter** **Reusser**
Reust **Rewerts** **Reynolds, D. R.** **Reynolds, D. M.**
Reynolds, G. **Reynolds, J.** **Reynolds, L.** **Reynolds, S.**

Administration. **Reynolds, Larry L.**—Wichita, 03 in Architecture. **Reynolds, Steven K.**—Fredonia, Freshman in Agriculture.

Rezac, Galen W.—Emmett, Freshman in Electrical Engineering. **Rezac, Ronald E.** — St. Marys, Freshman in Electrical Engineering. **Rhine, John W.**—Cuba, Freshman in General. **Rhoads, John A.**—Manhattan, Freshman in Business Administration.

Rhodes, Sandra E.—Jamestown, Junior in Home Economics Art. **Rice, R. Roslyn**—Wichita, Freshman in Physical Education. **Rice, Sandra L.**—Chadron, Neb., Junior in Foods and Nutrition. **Richard, William E.**—Emporia, Freshman in Chemical Engineering.

Richards, Jane L.—Solon, Ohio, Freshman in Home Economics Nursing. **Richards, Lloyd L.** — Hoyt, Junior in Feed Technology. **Richardson, Ruth A.**—Stafford, Freshman in Biological Science. **Richardson, David A.**—Manhattan, Freshman in Pre-Medicine.

Richter, Charles E.—Teaneck, N. J., Junior in General. **Ricklefs, John L.**—Severance, Sophomore in Horticulture. **Ridge, William A.**—Cunningham, Junior in Agricultural Engineering. **Rieger, Connie K.** — Clay Center, Freshman in Secondary Education.

Riemann, Donald L.—Edmond, Freshman in Mechanical Engineering. **Riemann, Jerald A.**—Claflin, Freshman in Animal Husbandry. **Riemann, Marlin J.**—Claflin, Sophomore in Agricultural Education. **Rife, Kathleen A.**—Burrton, Sophomore in Elementary Education.

Rezac, G. **Rezac, R.** **Rhine** **Rhoads**
Rhodes **Rice, R.** **Rice, S.** **Richard**
Richards, J. **Richards, L.** **Richardson, R.** **Richardson, D.**
Richter **Ricklefs** **Ridge** **Rieger**
Riemann, D. **Riemann, J.** **Riemann, M.** **Rife**

Riffel, D.
Riffel, J.
Riggin
Riggle
Riker
Rindt
Ringel, C.

Ringel, L.
Riordan
Ritchey, C.
Ritchey, M.
Rively, L. N.
Rively, L. S.
Rizek

Robben
Roberts, A.
Roberts, M.
Robertson, D. N.
Robinson, D.

Robbins, E.
Roberts, C.
Roberts, N.
Robertson, D. D.
Robinson, K. K.

Robbins, R.
Roberts, G.
Roberts, R.
Robertson, L.
Robinson, K.L.

Robel
Roberts, J.
Roberts, S.
Robertson, R.
Robison

UNDERCLASSMEN: Rif-Ros

Riffel, Darrell M.—Marion, Freshman in Veterinary Medicine. **Riffel, Jalaine A.**—Manhattan, Freshman in General. **Riggin, Jack M.** — Burdick, Sophomore in Pre-Veterinary Medicine. **Riggle, Barbara R.**—Wichita, Freshman in Physical Education. **Riker, Patricia T.**—Salina, Junior in Elementary Education. **Rindt, Paula K.** — Wichita, Freshman in Home Economics Liberal Arts. **Ringel, Clark D.**—Alma, Freshman in Mechanical Engineering.

Ringel, Larry H.—Alma, Junior in Agricultural Economics. **Riordan, Mary A.**—Solomon, Junior in Secondary Education. **Ritchey, Clark L.**—Wichita, Freshman in Secondary Education. **Ritchey, Margaret A.**—Topeka, Freshman in Restaurant Management. **Rively, Lawrence N.**—Kansas City, Junior in Business Administration. **Rively, Linda S.**—Kansas City, Freshman in Elementary Education. **Rizek, Kayleen M.**—Belleville, Sophomore in Elementary Education.

Robben, Ronald G.—Oakley, Freshman in Business Administration. **Robbins, Emily A.**—Kirkwood, Mo., Sophomore in Family and Child Development. **Robbins, Richard W.**—Pratt, Freshman in Agriculture. **Robel, Raydon H.**—Great Bend, Sophomore in Business Administration Accounting.

Roberts, Allen D.—Dighton, Freshman in Secondary Education. **Roberts, Charles L.** — Olathe, 01 in Architecture. **Roberts, Georgiana** — Great Bend, Junior in Medical Technology. **Roberts, Joyce A.** — Manhattan, Sophomore in Elementary Education.

Roberts, Mary A.—Atwood, Freshman in Dietetics and Institutional Management. **Roberts, Norma J.**—Kansas City, Freshman in Home Economics Nursing. **Roberts, Ronald R.**—Plainville, Sophomore in Electrical Engineering. **Roberts, Stephen K.**—Salina, Freshman in Pre-Law.

Robertson, Dennis N.—Marion, Freshman in Business Administration. **Robertson, Dianne D.**—Prairie Village, Freshman in English. **Robertson, Linda S.**—Kansas City, Mo., Junior in Home Economics. **Robertson, Richard A.**—Coffeyville, Junior in Feed Technology.

Robinson, Diane L.—Salina, Freshman in General. **Robinson, Karen K.**—Belle Plaine, Sophomore in Secondary Education. **Robinson, Karen L.**—Sunnyvale, Calif., Freshman in Home

Economics Nursing. **Robison, Margaret S.**—Holton, Freshman in Elementary Education.

Robke, Hubert A.—Seneca, Freshman in Feed Technology. **Robohn, Sarah F.**—Manhattan, 03 in Architecture. **Robuck, Stanley S.**—Halstead, Sophomore in Secondary Education. **Robl, Pauline M.**—Ellinwood, Junior in Business Administration.

Rodewald, Sara C. — Eudora, Junior in Home Economics Teaching. **Roe, Francis M.** — Downs, Freshman in Business Administration. **Roenfeldt, Roger D.**—Dodge City, Junior in Mathematics. **Roepke, Marilyn G.**—Manhattan, Freshman in Modern Languages.

Rogers, Connie E.—Wichita, Freshman in Textiles and Clothing. **Rogers, Frank A.**—Augusta, Junior in Civil Engineering. **Rogers, Judith C.**—Garnett, Sophomore in Textiles and Clothing. **Rogers, May E.**—Manhattan, Junior in Home Economics Journalism.

Rogers, Philip N. — Augusta, 03 in Architecture. **Rogers, Phyllis J.**—Alta Vista, Freshman in Home Economics. **Rogers, Steven L.**—Scott City, Freshman in Pre-Dentistry. **Rogg, Barbara L.**—Russell, Junior in Art.

Rhode, Drexel D. — Pittsburg, 03 in Architecture. **Rohde, William G.** — Wichita, Freshman in Electrical Engineering. **Roleau, Amos L.**—New Haven, Vt., Sophomore in Mechanical Engineering. **Romine, Don S.**—Burlingame, Freshman in Feed Technology.

Roop, Betty J. — Ford, Freshman in Home Economics Art. **Root, Marie M.**—Medicine Lodge, Sophomore in Textiles and Clothing. **Rork, Edward L.** — Mulvane, Freshman in Pre-Veterinary Medicine. **Rosa, Felipe**—Caracas, Venezuela, Junior in Geology. **Rose, James R.**—Kansas City, Freshman in Chemistry. **Rose, Richard A.** — Topeka, Sophomore in Electrical Engineering. **Rose, Stephen D.**—Kansas City, Junior in Physics.

Rose, Sheila K.—Junction City, Junior in Business Administration. **Rosenzweig, Dennis L.**—New York, N. Y., Sophomore in Pre-Veterinary Medicine. **Ross, Dorothy J.**—Denver, Colo. Freshman in Sociology. **Ross, Gary R.**—Blue Mound, Freshman in Entomology. **Ross, Gayle E.**—Sabetha, Sophomore in Modern Languages. **Ross, Imogene J.**—Centerville, Freshman in Home Economics Teaching. **Ross, Tweed W.**—Beloit, Freshman in Chemical Engineering.

Robke	Robohn	Robuck	Robl
Rodewald	Roe	Roenfeldt	Roepke
Rogers, C.	Rogers, F.	Rogers, J.	Rogers, M.
Rogers, P. N.	Rogers, P. J.	Rogers, S.	Rogg
Rohde, D.	Rohde, W.	Roleau	Romine

Roop
Root
Rork
Rosa
Rose, J.
Rose, R.
Rose, S. D.

Rose, S. K.
Rosenzweig
Ross, D.
Ross, G. R.
Ross, G. E.
Ross, I.
Ross, T.

UNDERCLASSMEN: Ros-Sch

Rossignol, Vincent H.—New Milford, Conn., Sophomore in Landscape Architecture. **Rostocil, Charles E.**—Overland Park, Sophomore in Government. **Rowland, Carol J.**—Manhattan, Freshman in Home Economics. **Rowland, Charles P.**—Washington, Junior in Animal Husbandry.

Rowland, James W.—Wichita, Junior in Nuclear Engineering. **Rowland, Sidney F.**—Topeka, Freshman in Textiles and Clothing. **Roy, Michael G.** — Wichita, 01 in Architecture. **Roy, Michael L.**—Newton, Freshman in Chemistry.

Ruff, F. **Ruff, M.** **Rullman** **Rumsey**
Rundell, C. **Rundell, G.** **Rundle** **Runquist**
Runyan **Rupp** **Ruppe** **Rush**
Rushton **Russell, E.** **Russell, J.** **Rust, M.**
Rust, P. **Ryan, E.** **Ryan, G.** **Ryding**

Rossignol **Rostocil** **Rowland, C.J.** **Rowland, C.P.**
Rowland, J. **Rowland, S.** **Roy, M. G.** **Roy, M. L.**
Royer **Ruckert** **Rudell** **Rueck**

Royer, James M.—Kansas City, Sophomore in Nuclear Engineering. **Ruckert, Dennis W.**—Chase, Freshman in Electrical Engineering. **Rudell, Marilynn K.**—Kansas City, Freshman in Psychology. **Rueck, Jon M.** — Gardner, Junior in Nuclear Engineering.

Ruff, Frank A.—Rossville, Junior in Mechanical Engineering. **Ruff, Michael D.**—Newton, Junior in Chemical Engineering. **Rullman, Melanie J.**—Winfield, Junior in Elementary Education. **Rumsey, Dwayne I.**—Wichita, 03 in Architecture.

Rundell, Carolyn K.—Salina, Freshman in Home Economics Nursing. **Rundell, Grover C.**—Stafford, Freshman in Agricultural Engineering. **Rundle, Darrell E.**—Winfield, Sophomore in Electrical Engineering. **Runquist, Glennys J.**—Falun, Junior in Home Economics Journalism.

Runyan, Gerald W.—Atchison, Sophomore in Business Administration. **Rupp, Mary J.** — Manhattan, Sophomore in English. **Ruppe, Frances A.**—Mulvane, Freshman in Dietetics and Institutional Management. **Rush, Curtis W.** — Haviland, Junior in Physical Education.

Rushton, Betty A.—Wichita, Junior in Elementary Education. **Russell, Edward D.**—Hutchinson, 03 in Architecture. **Russell, Janice K.**—South Hutchinson, Junior in Secondary Education. **Rust, Morris D.**—Argonia, Sophomore in Mechanical Engineering.

Rust, Phyllis G.—Topeka, Sophomore in Elementary Education. **Ryan, Edward S.** — Leavenworth, Freshman in Agricultural

Ryland	Ryser	Sadkin	Sakai
Salsbury	Salter	Sampson	Sanders, J. E.
Sanders, J. W.	Sanders, S.	Sanford	Sankey

Economics. **Ryan, George E.**—Old Greenwich, Conn., Junior in Sociology. **Ryding, Paul A.**—Falun, Freshman in Veterinary Medicine.

Ryland, Lonnie G.—Greenleaf, Sophomore in Nuclear Engineering. **Ryser, Edwin L.** — Washington, Freshman in Civil Engineering. **Sadkin, David** — Newark, N. J., Freshman in English. **Sakai, Sterling D.**—Kauai, Hawaii, 02 in Architecture.

Salsbury, Richard D.—Topeka, 03 in Architecture. **Salter, Colleen K.** — Wakefield Freshman in Secondary Education. **Sampson, Larry C.**—Abilene, Junior in Secondary Education. **Sanders, John E.**—Topeka, Sophomore in Business Administration.

Sanders, John W.—Independence, Freshman in Speech. **Sanders, Sheila K.** — Hugoton, Freshman in Secondary Education. **Sanford, Billy R.** — Ellinwood, Freshman in Pre-Medicine. **Sankey, Steven R.** — Great Bend, Sophomore in Electrical Engineering.

Santee, Linda L.—Parsons, Junior in Home Economics Journalism. **Sargent, Sharon K.** — Wakefield, Junior in Home Economics Extension. **Sarver, Daniel C.** — Kirkwood, Mo., Sophomore in Business Administration. **Sass, Edith R.**—Princeton, Freshman in Home Economics.

Sauer, Stephen F.—Overland Park, 03 in Architecture. **Saven, David E.** — Hinsdale, Ill., Freshman in Nuclear Engineering. **Saxe, Sharon K.**—Wichita, Sophomore in Elementary Education. **Sayers, Julian F.**—Independence, 03 in Architecture.

Sayre, Michael D. — Ensign, 01 in Architecture. **Schafer, Lucia A.**—Norton, Sophomore in Pre-Medicine. **Schartz, Alvin C.**—Great Bend, 01 in Architecture. **Schartz, Leon M.**—Cimarron, Freshman in Electrical Engineering.

Schartz, Mathilda H. — Larned, Freshman in Mathematics. **Schaus, Marilynn L.**—Wakeeney, Junior in Home Economics Extension. **Schawang, Joseph T.**—Falls City, Neb., Freshman in Pre-Veterinary Medicine. **Scheibler, Helen V.**—Manhattan, Sophomore in General.

Schick, Larry L. — Logan, Junior in Electrical Engineering. **Schierling, John H.**—Inman, Junior in Secondary Education. **Schiller, Nancy M.**—Enid, Okla., Freshman in Medical Technology. **Schilling, Joy L.**—Hoyt, Freshman in Chemistry.

Santee	Sargent	Sarver	Sass
Sauer	Saven	Saxe	Sayers
Sayre	Schafer	Schartz, A.	Schartz, L.
Schartz, M.	Schaus	Schawang	Scheibler
Schick	Schierling	Schiller	Schilling

Schlaegel
Schlegel
Schleicher
Schletzbaum, J. D.
Schletzbaum, J. W.
Schletzbaum, N.
Schlickau

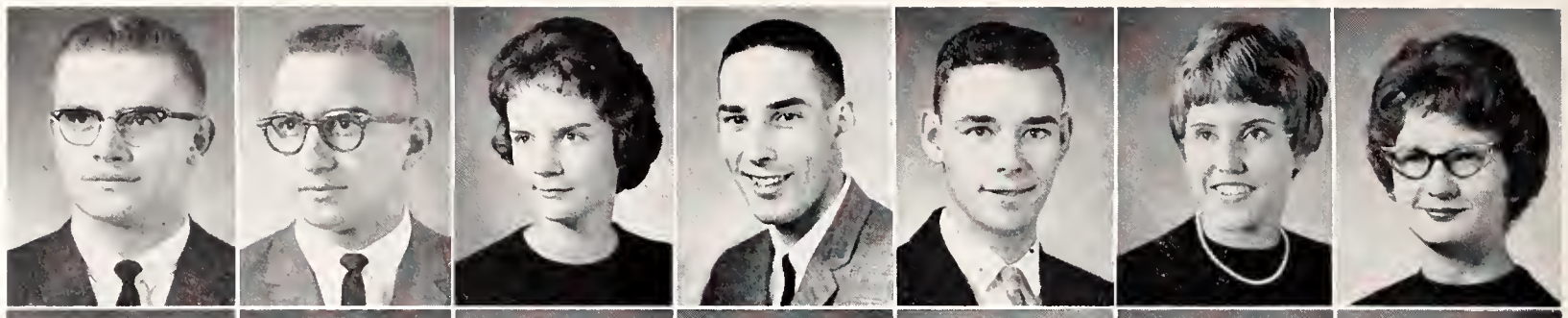

Schloh
Schlosser
Schlyer
Schmalzried
Schmelzel
Schmidt, J.
Schmidt, Karyle

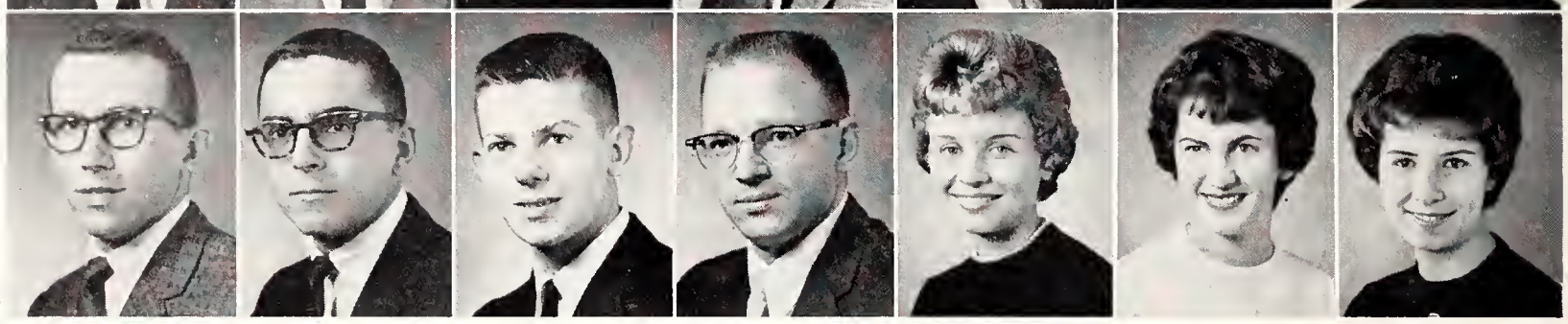

Schmidt, Kenneth
Schmidt, R.
Schmidt, S.
Schmitt, D.
Schmitt, G.
Schmoekel
Schneider, D.
Schneider, N.
Schneider, R.
Schneikart
Schnell
Schnellbacher
Schoen
Schoolcraft
Schoonover
Schrader
Schrepel
Schroder
Schroeder, D.
Schroeder, G.

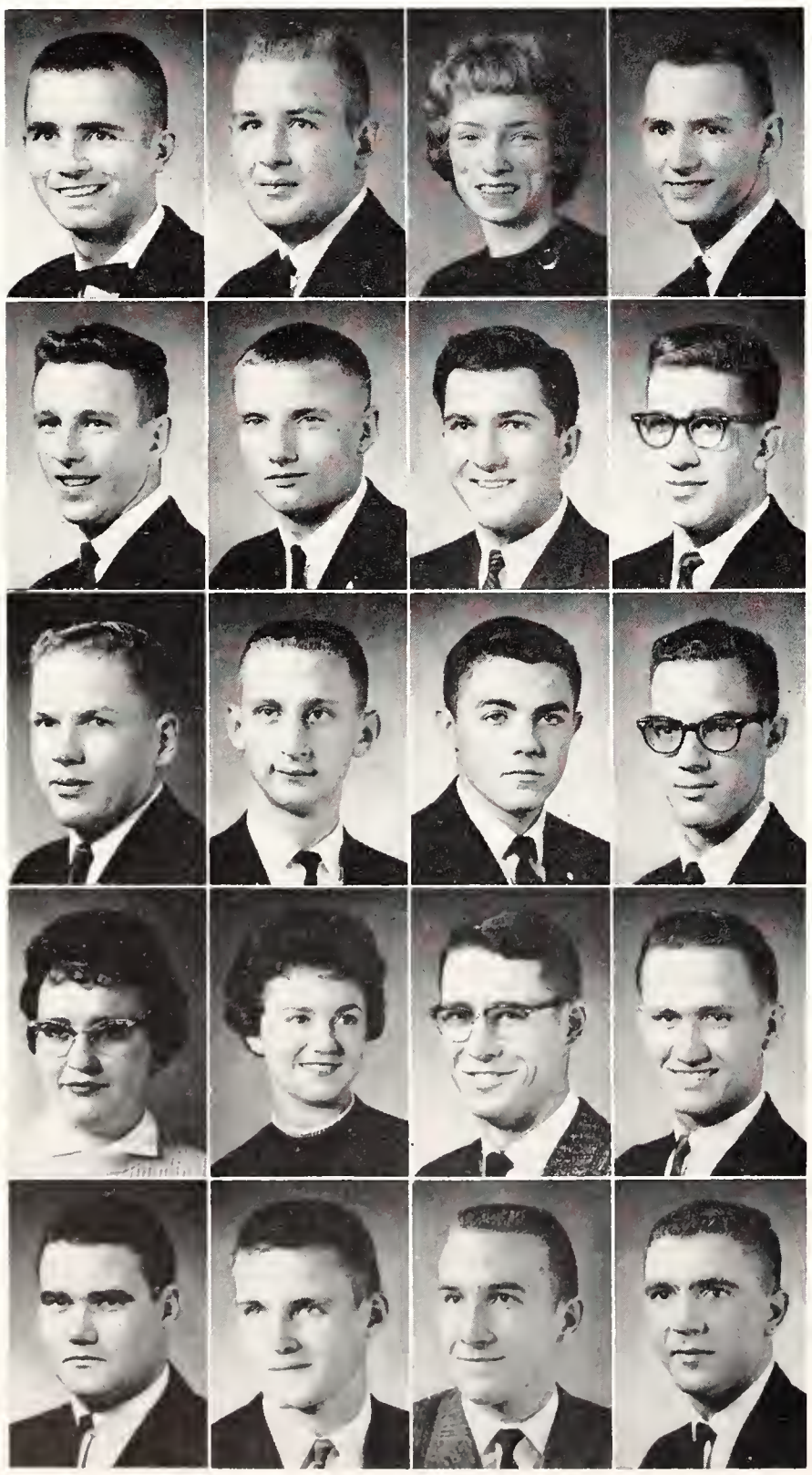

UNDERCLASSMEN: Sch-Sco

Schlaegel, David M.—Centralia, Sophomore in Agriculture. **Schlegel, Jay C.**—Onaga, Junior in Mathematics. **Schleicher, Constance** — Chanute, Freshman in Elementary Education. **Schletzbaum, Jerry D.** — Atchison, 04 in Architecture. **Schletzbaum, John W.**—Nortonville, Sophomore in Agriculture. **Schletzbaum, Nancy E.**—Atchison, Sophomore in Elementary Education. **Schlickau, Jane A.**—Argonia, Freshman in Medical Technology.

Schloh, Everett G.—Natoma, 04 in Architecture. **Schlosser, Bruce E.**—Kansas City, Sophomore in Mechanical Engineering. **Schlyer, Michael J.**—Salina, Freshman in Architectural Engineering. **Schmalzried, Ronald**—Dighton, Freshman in Secondary Education. **Schmelzel, Sally S.**—Topeka, Junior in Elementary Education. **Schmidt, Judy R.**—Freeport, Junior in Music Education. **Schmidt, Karyle A.**—Leavenworth, Sophomore in Psychology.

Schmidt, Kenneth A.—Catherine, Junior in Mechanical Engineering. **Schmidt, Ralph M.** — Colby, Freshman in Speech. **Schmidt, Sharon F.**—Newton, Sophomore in Home Economics Teaching. **Schmitt, David A.**—Atchison, Sophomore in Business Administration.

Schmitt, Gerald H.—Kinsley, Freshman in Animal Husbandry. **Schmoekel, Robert E.**—Ellsworth, Freshman in Secondary Education. **Schneider, Duane P.**—Bazine, Freshman in Animal Husbandry. **Schneider, Norman R.**—Dorrance, Freshman in Civil Engineering.

Schneider, Robert L. — Ottawa, Sophomore in Agriculture. **Schneikart, Paul E.**—Kansas City, Frsehman in Mechanical Engineering. **Schnell, James C.**—Beloit, Sophomore in Speech. **Schnellbacher, Robert**—Sublette, Freshman in Civil Engineering.

Schoen, Maxine C.—Lenora, Sophomore in Dietetics and Institutional Management. **Schoolcraft, Sharon**—Fredonia, Sophomore in Music Education. **Schoonover, Donald D.**—Kingsdown, 02 in Architecture. **Schrader, Lawrence E.**—Lancaster, Junior in Agriculture.

Schrepel, Milton F.—Claflin, Freshman in Feed Technology. **Schroder, John C.**—Fontana, Freshman in Electrical Engineering. **Schroeder, Donald G.**—Marysville, Sophomore in Veterinary Medicine. **Schroeder, Galen L.**—Great Bend, Sophomore in History.

Schroeder, L.
Schroeder, M.
Schroeder, N.
Schroll
Schulke
Schulte
Schultis

Schultz, R.
Schultz, S.
Schulz
Schurr
Schuttenhelm
Schwartz
Schwarz

Schroeder, Luella A.—Marysville, Sophomore in Family and Child Development. **Schroeder, Margaret** — Leavenworth, Freshman in Modern Languages. **Schroeder, Nancy J.**—Newton, Freshman in Secondary Education. **Schroll, Julia A.** — Hutchinson, Freshman in Secondary Education. **Schulke, Kurt P.**—Lyons, Junior in Government. **Schulte, Joan K.**—Alma, Freshman in Medical Technology. **Schultis, Clair S.**—McPherson, Freshman in Nuclear Engineering.

Schultz, Ronald W. — Alta Vista, Freshman in Agriculture. **Schultz, Steven D.**—Lucas, Sophomore in Animal Husbandry. **Schulz, Kathleen M.**—Vesper, Freshman in Elementary Education. **Schurr, Sandra K.**—Salina, Freshman in Textiles and Clothing. **Schuttenhelm, Roy W.**—St. Louis, Mo., Sophomore in Art. **Schwartz, Martha E.**—Manhattan, Junior in Modern Languages. **Schwarz, Margaret M.**—Wichita, Junior in Secondary Education.

Schweer, Vernon R.—Garden City, Junior in Agricultural Education. **Schweitzer, Alma L.** — Derby, Freshman in Home Economics Liberal Arts. **Schweitzer, Pauline**—Riley, Freshman in Home Economics. **Schwerdtfeger, Clair**—Ellsworth, Freshman in Mechanical Engineering.

Schwintz, Larry C.—Winfield, Junior in Agricultural Education. **Scoby, Frank R.**—Fairview, Freshman in Agricultural Economics. **Scoby, Mary J.**—Fairview, Junior in Home Economics Teaching. **Scoby, Richard K.**—Sabetha, Freshman in Dairy Husbandry.

Scott, Carole E.—Topeka, Sophomore in Elementary Education. **Scott, David R.** — Jennings, Junior in Mathematics. **Scott, Gary L.**—Council Grove, Sophomore in Animal Husbandry. **Scott, John D.**—Brewster, Sophomore in Agriculture.

Scott, Johnette M.—White City, Sophomore in Home Economics. **Scott, Karla M.**—Manhattan, Freshman in Dietetics and Institutional Management. **Scott, Kenneth M.**—Kalvesta, Freshman in Geology. **Scott, Larry E.**—Council Grove, Junior in Agriculture.

Scott, Linda A.—Marysville, Sophomore in Business Administration. **Scott, Mel R.** — Manhattan, Sophomore in Business Administration. **Scott, Phillip A.**—Manhattan, Junior in Business Administration. **Scott, Raylene A.**—Rozel, Sophomore in English.

Schweer	Schweitzer, A.	Schweitzer, P.	Schwerdtfeger
Schwintz	Scoby, F.	Scoby, M.	Scoby, R.
Scott, C.	Scott, D.	Scott, G.	Scott, J. D.
Scott, J. M.	Scott, Karla	Scott, Kenneth	Scott, L. E.
Scott, L. A.	Scott, M.	Scott, P.	Scott, R.

Scott, S.	Scoville	Scribner	Scritchfield
Seaman	Seaton	Seay	Seibel
Seibert	Seim	Seitz	Self

UNDERCLASSMEN: Sco-Shi

Scott, Sally A.—Manhattan, Freshman in Business Administration. **Scoville, Karen E.**—Wichita, Freshman in General. **Scribner, John D.** — Eldorado, Sophomore in Animal Husbandry. **Scritchfield, Jimmy**—Manhattan, Freshman in Pre-Medicine.

Seaman, Judith A.—Clyde, Sophomore in Business Administration. **Seaton, Linda G.**—Overland Park, Freshman in Home Economics Journalism. **Seay, Jimmy C.**—Oklahoma City, Okla., Freshman in Restaurant Management. **Seibel, Douglas C.**—Oakley, Freshman in Agricultural Engineering.

Seibert, Gale R.—Macksville, Sophomore in Agricultural Education. **Seim, Janet M.**—Kansas City, Mo., Freshman in Home Economics. **Seitz, Charles M.**—Junction City, Junior in History. **Self, Rita J.**—Ozawkie, Freshman in Textiles and Clothing.

Selfridge, Glenda M. — Dighton, Freshman in Mathematics. **Sell, Linda S.** — Merriam, Sophomore in Home Economics Teaching. **Seufert, Warren A.** — Leavenworth, Freshman in Chemical Engineering. **Seybert, Glenn E.**—Meade, Freshman in Pre-Veterinary Medicine.

Seymour, Dorris A.—Newton, Freshman in Family and Child Development. **Seymour, Marianne**—Bird City, Freshman in Home Economics Teaching. **Shadwick, Roberta A.**—Englewood, Colo., Freshman in History. **Shafer, Patricia N.** — Wichita, Sophomore in Government.

Shafer, Robert J.—Rosenberg, Tex., Freshman in Pre-Veterinary Medicine. **Shaffer, Ronald L.**—Manhattan, Freshman in Business Administration Accounting. **Shaffer, William J.**—Simpson, Freshman in Pre-Law. **Shah, Bipinchandra G.** — Bombay, India, Sophomore in Chemical Engineering.

Shandy, Jacky J.—Manhattan, Sophomore in Business Administration Accounting. **Shane, Thomas W.**—Wichita, Sophomore in Secondary Education. **Shannon, K. Sue**—Wichita, Sophomore in Physical Education. **Sharp, Harriet E.**—Abilene, Sophomore in Psychology.

Sharpe, John C. — Scott City, Sophomore in Pre-Veterinary Medicine. **Shaver, Marvin D.**—Douglass, Junior in Business Administration. **Shaw, Billie F.**—Lawrence, Junior in Home Economics. **Shaw, Sarah A.**—Wexford, Pa., Freshman in Home Economics.

Selfridge	Sell	Seufert	Seybert
Seymour, D.	Seymour, M.	Shadwick	Shafer, P.
Shafer, R.	Shaffer, R.	Shaffer, W.	Shah
Shandy	Shane	Shannon	Sharp
Sharpe	Shaver	Shaw, B.	Shaw, S.

Shaw, Walter I.—Wichita, Freshman in Electrical Engineering. **Sheedy, Ellen E.**—Yates Center, Freshman in Dietetics and Institutional Management. **Sheehan, Richard V.**—Baldwin, N. Y., Freshman in Pre-Veterinary Medicine. **Sheetz, Robert K.**—Norwich, Sophomore in Agriculture.

Shehi, Phillip C.—Wichita, Freshman in Business Administration. **Shelinbarger, Bonnie**—Topeka, Freshman in Home Economics Nursing. **Shenkel, Roger C.**—Manhattan, Sophomore in Chemistry. **Shepherdson, Gary L.**—Beloit, Wis., Junior in Civil Engineering.

Sheppard, Charles R.—Tescott, Junior in Mechanical Engineering. **Sheppard, Robert A.** — Philadelphia, Pa., Freshman in

Shaw, W.	**Sheedy**	**Sheehan**	**Sheetz**
Shehi	**Shelinbarger**	**Shenkel**	**Shepherdson**
Sheppard, C.	**Sheppard, R.**	**Sheppard, S.**	**Sherar, L.**
Sherar, R.	**Sherer**	**Sherman**	**Sherwood**
Sheue	**Shiel**	**Shields, B.**	**Shields, D. L.**

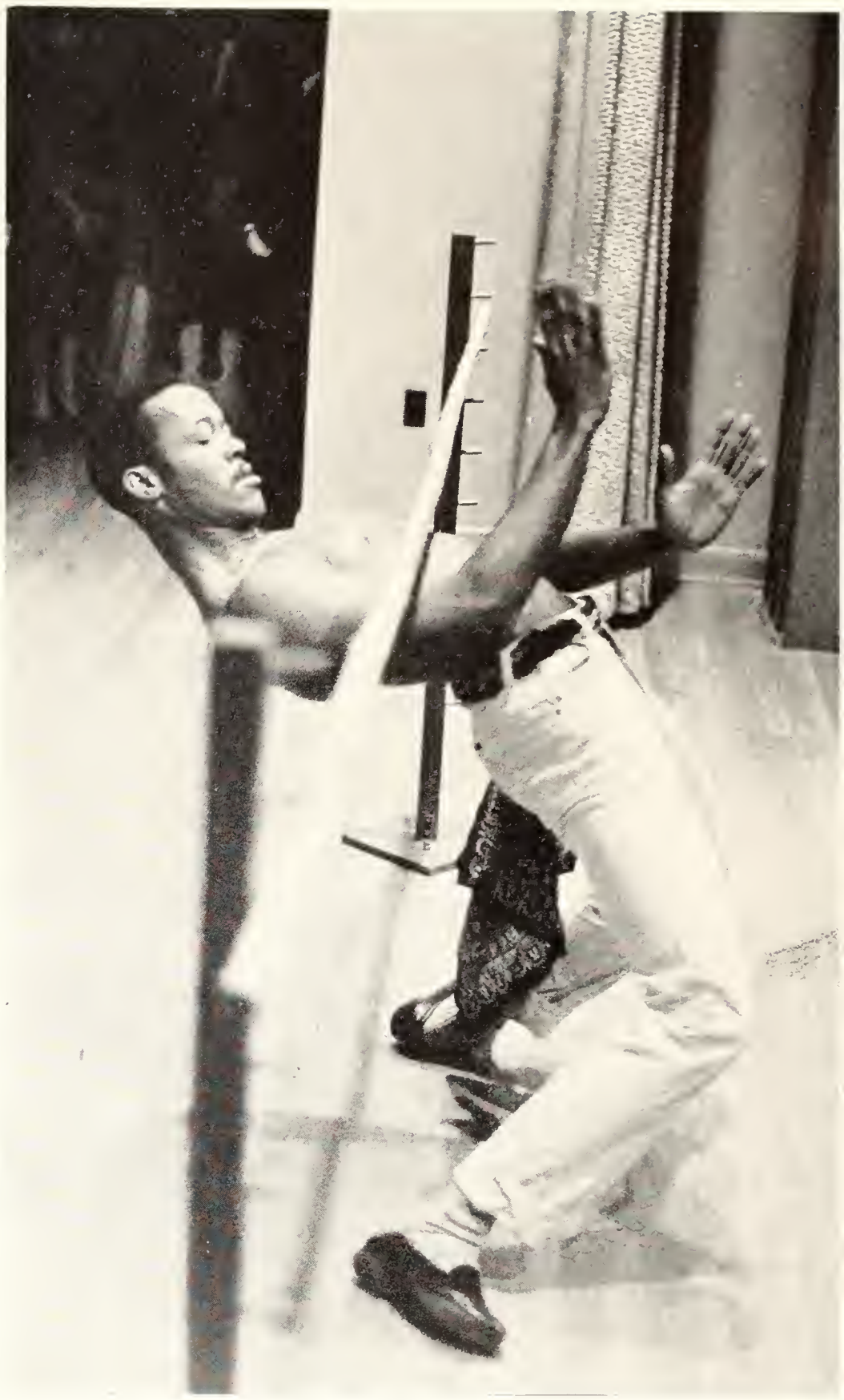

Dancer Ramon Sharpe passes under the limbo pole during the international entertainment at the Feast of Nations banquet.

Mechanical Engineering. **Sheppard, Susan G.**—Kansas City, Junior in Physical Education. **Sherar, Linda K.**—Overland Park, Sophomore in Home Economics Teaching.

Sherar, Rose A.—Paola, Sophomore in History. **Sherer, George L.**—Mullinville, 02 in Architecture. **Sherman, John L.**—Overland Park, Sophomore in Physics. **Sherwood, Jacob M.**—Concordia, Sophomore in Pre-Veterinary Medicine.

Sheue, Mary A.—Kansas City, Junior in Secondary Education. **Shiel, Sheree L.** — Prairie Village, Sophomore in Home Economics Liberal Arts. **Shields, Billie E.**—Parsons, Sophomore in Veterinary Medicine. **Shields, Dennis L.**—Lindsborg, Junior in Agriculture.

UNDERCLASSMEN: Shi-Smi

Shields, Donald W.—Lindsborg, 02 in Architecture. **Shier, Jane M.**—Gypsum, Freshman in Home Economics. **Shirley, Mary M.**—Wichita, Freshman in Modern Languages. **Shonyo, Michael J.**—Bushton, Freshman in Agriculture.

Shoop, Jean A. — St. John, Freshman in Home Economics. **Shore, Harold W.**—Johnson, Junior in Agricultural Education. **Shorney, Frank L.** — Narka, Freshman in Civil Engineering. **Shoup, Floyd K.**—Mulvane, Junior in Feed Technology.

Shoup, Janice E.—Belle Plaine, Freshman in Home Economics Nursing. **Showalter, Alan D.**—Rome City, Ind., 01 in Architecture. **Shryock, Larry J.** — Wichita, Junior in Electrical Engineering. **Shull, Charles R.**—Bird City, Freshman in Mechanical Engineering.

Shupe, Cynthia S.—McPherson, Freshman in Secondary Education. **Siefkes, Darwin L.**—Hudson, Junior in Milling Technology. **Silva, Rita C.**—Manhattan, Freshman in Horticulture. **Silver, Jane A.**—Clay Center, Junior in Elementary Education.

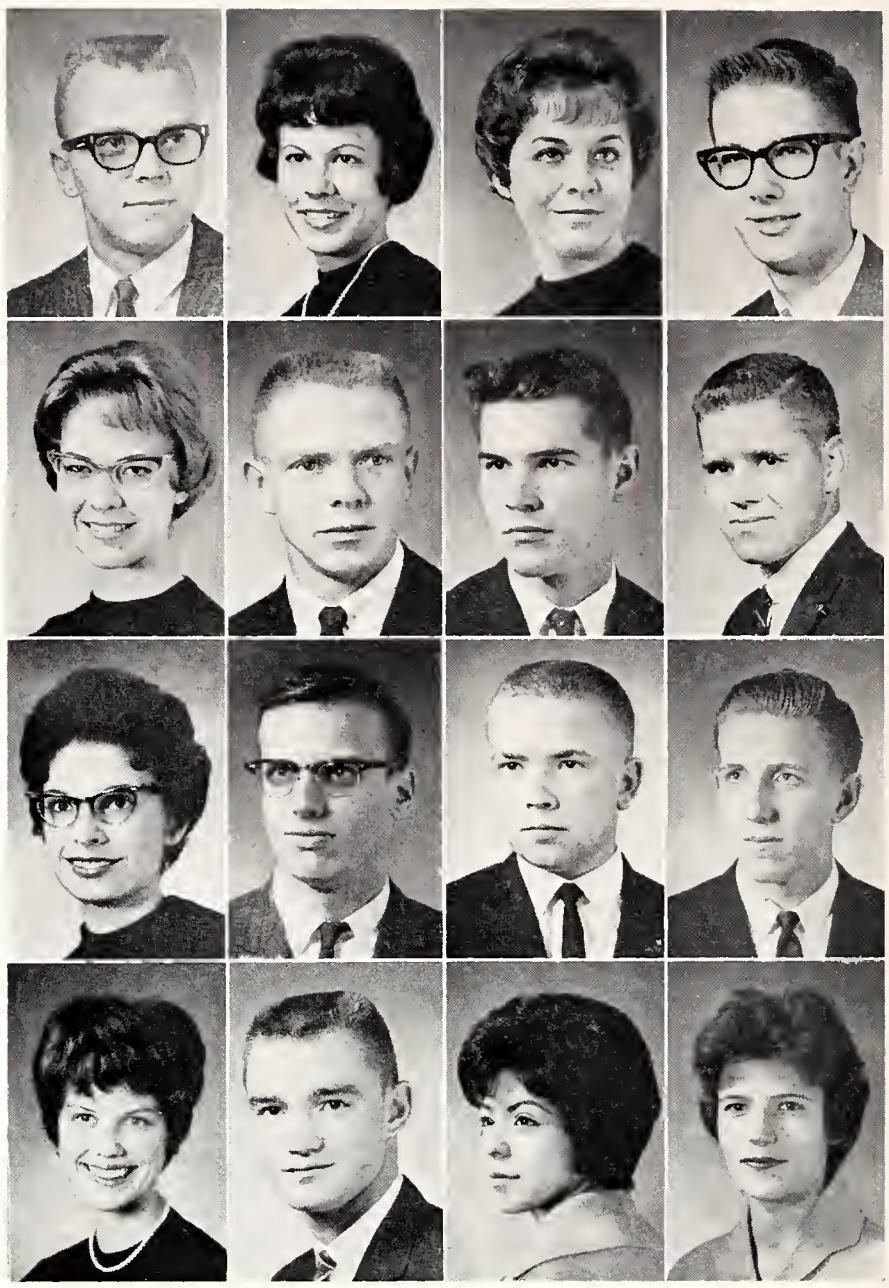

Shields, D. W.	**Shier**	**Shirley**	**Shonyo**
Shoop	**Shore**	**Shorney**	**Shoup, F.**
Shoup, J.	**Showalter**	**Shryock**	**Shull**
Shupe	**Siefkes**	**Silva**	**Silver**

Silvius	**Silvy**	**Simmonds**	**Simmons**
Simon, J.	**Simon, V.**	**Simons**	**Simpson, D.**
Simpson, E.	**Simpson, J. H.**	**Simpson, J. C.**	**Simpson, P.**
Simpson, R. L.	**Simpson, R. D.**	**Sitts**	**Sjoberg**

Silvius, Terry L.—Wellsville, Special in Arts and Sciences. **Silvy, Nova J.** — Wathena, Junior in Electrical Engineering. **Simmonds, Gail L.** — Inman, Freshman in Mathematics. **Simmons, Linda L.** — Coffeyville, Sophomore in Elementary Education.

Simon, Janet L.—St. Louis, Mo., Freshman in Home Economics Nursing. **Simon, Vaughn N.**—Westmoreland, Sophomore in Mechanical Engineering. **Simons, James P.** — Valley Falls, Sophomore in Botany. **Simpson, Donna J.**—Conway Springs, Sophomore in Home Economics.

Simpson, Elberta M.—Wellington, Sophomore in Elementary Education. **Simpson, Jerald H.**—Kiowa, Sophomore in Physical Education. **Simpson, Joe C.**—Abilene, Sophomore in Business Administration. **Simpson, Peter A.** — Barnard, Freshman in Agricultural Education.

Simpson, Robert L.—Clifton, Sophomore in Business Administration. **Simpson, Roderic D.**—Dodge City, Sophomore in Pre-Dentistry. **Sitts, Ronald L.**—Conway, Sophomore in Pre-Dentistry. **Sjoberg, Wayne G.**—Hutchinson, Junior in Psychology.

Skaer	Skaggs	Skelton	Skinner
Slagle	Slaughter	Slemons	Slifer
Slingsby	Sloan, D.	Sloan, M.	Slusser
Slyter	Small	Smalley	Smerchek

Skaer, Richard E.—Augusta, Freshman in Milling Technology. **Skaggs, Gary C.** — Pratt, Junior in Business Administration. **Skelton, Larry N.**—Larned, Freshman in Mathematics. **Skinner, Judith D.**—Wichita, Freshman in Elementary Education.

Slagle, Bruce E. — Beeler, Sophomore in Feed Technology. **Slaughter, Dorothy J.**—Salina, Freshman in Secondary Education. **Slemons, Claudette A.**—Duanesburg, N. Y., Freshman in Pre-Veterinary Medicine. **Slifer, Galen L.** — Abbyville, Sophomore in Agriculture.

Slingsby, Jerry A.—Wichita, Sophomore in General. **Sloan, Daniel C.**—Kingman, Sophomore in Mechanical Engineering. **Sloan, Mary A.** — Junction City, Sophomore in Elementary Education. **Slusser, Patsy A.** — Marion, Junior in Secondary Education.

Slyter, Arthur L.—Paola, Junior in Animal Husbandry. **Small, Charlene I.** — Horton, Junior in Home Economics. **Smalley, Joan E.**—Kansas City, Freshman in General. **Smerchek, Gene A.**—Manhattan, Junior in Pre-Law.

Smiley, Lucinda—Wichita, Sophomore in Biological Science. **Smith, Alan L.**—Cambridge, Freshman in Nuclear Engineering. **Smith, Barry B.**—Wichita, 03 in Architecture. **Smith, Byron L.**—Santa Maria, Calif., Sophomore in Architectural Engineering.

Smith, Carol L. — Kansas City, Mo., Freshman in General. **Smith, Cheryl A.**—Lincoln, Neb., Freshman in Physical Education. **Smith, Curtis L.**—Hutchinson, Junior in Civil Engineering. **Smith, David J.**—Overland Park, Freshman in Business Administration.

Smith, David M.—Pratt, Sophomore in Agricultural Economics. **Smith, Denton D.** — Russell, Junior in Secondary Education. **Smith, Donald D.**—Miltonvale, Junior in Chemical Engineering. **Smith, Donald G.**—Creston, Iowa, Freshman in Architectural Engineering.

Smith, Douglas W.—Claflin, Freshman in Art. **Smith, Elaine C.**—Leavenworth, Freshman in Secondary Education. **Smith, Elma M.** — Lyons, Freshman in Home Economics Teaching. **Smith, Garalyn M.** — Pawnee Rock, Sophomore in Medical Technology.

Smiley	Smith, A.	Smith, B. B.	Smith, B. L.
Smith, Carol	Smith, C. A.	Smith, Curtis	Smith, D. J.
Smith, D. M.	Smith, Denton	Smith,	Smith,
Smith, D. W.	Smith, E. C.	Donald D.	Donald G.
		Smith, E. M.	Smith, G. M.

Smith, G. L.
Smith, J. D.
Smith, J. M.
Smith, J. H.
Smith, J. L.
Smith, J. S.
Smith, L. G.

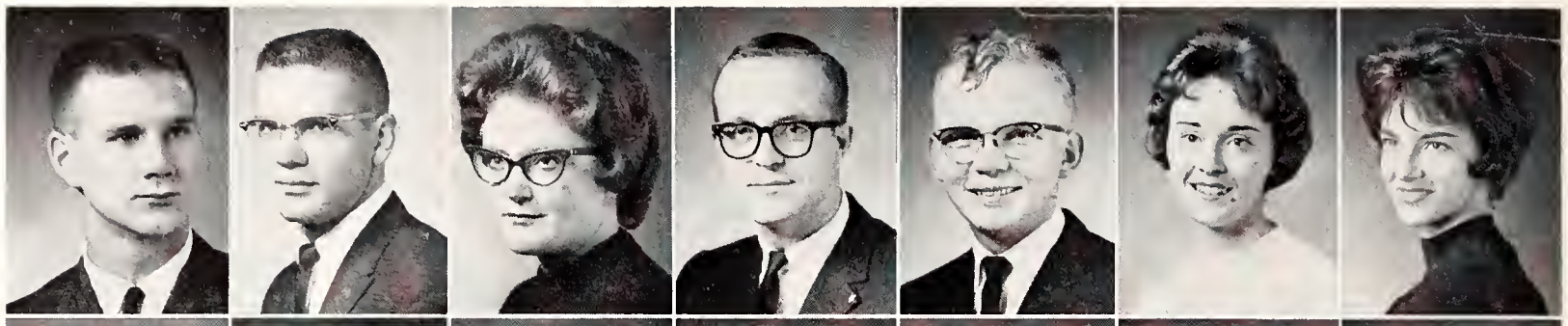

Smith, L. R.
Smith, Martha
Smith, Meredith
Smith, Michael
Smith, Myrna
Smith, N. J.
Smith, N. E.

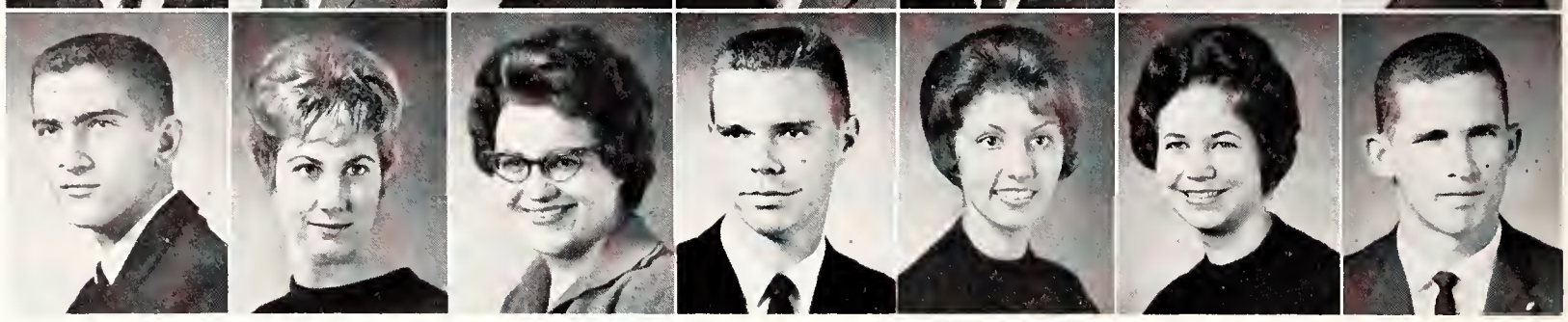

Smith, P. A.
Smith, R. L.
Smith, S. S.
Smith, Suzanne
Smull, W.

Smith, P. A.
Smith, R. H.
Smith, Sandra
Smith, T.
Snider, M.

Smith, R. T.
Smith, R. G.
Smith, S. A.
Smith, W.
Snider, R.

Smith, R. D.
Smith, S. S.
Smith, S. R.
Smull, M.
Snodgrass

UNDERCLASSMEN: Smi - Sta

Smith, Gary L.—Overland Park, Freshman in Mechanical Engineering. **Smith, James D.**—Miltonvale, Sophomore in Industrial Engineering. **Smith, Janis M.**—Kanorado, Sophomore in Textiles and Clothing. **Smith, Jared H.**—Mission, Junior in Pre-Dentistry. **Smith, John L.**—Coolidge, Freshman in Mechanical Engineering. **Smith, Judith S.**—Chanute, Junior in Secondary Education. **Smith, Linda G.**—Pawnee Rock, Sophomore in Art.

Smith, Lowell R.—Clyde, Freshman in Mechanical Engineering. **Smith, Martha L.**—Wichita, Freshman in Animal Husbandry. **Smith, Meredith A.**—Hill City, Junior in Secondary Education. **Smith, Michael A.**—Salina, Freshman in Pre-Medicine. **Smith, Myrna L.** — Wichita, Sophomore in Pre-Medicine. **Smith, Nancy J.**—Lawrence, Sophomore in Home Economics. **Smith, Norman E.**—Parsons, Junior in Mechanical Engineering.

Smith, Patricia A.—Wichita, Junior in Secondary Education. **Smith, Patricia A.**—Yates Center, Sophomore in Pre-Veterinary Medicine. **Smith, Richard T.**—Manhattan, Freshman in Pre-Law. **Smith, Rita D.**—Miltonvale, Sophomore in Elementary Education.

Smith, Roger L.—Delphos, Freshman in Mechanical Engineering. **Smith, Ronald H.**—Kanopolis, Freshman in Mechanical Engineering. **Smith, Russell G.**—Battle Creek, Mich., Junior in Mechanical Engineering. **Smith, Sally S.**—Topeka, Sophomore in General.

Smith, Sally S.—Kansas City, Freshman in Home Economics Journalism. **Smith, Sandra S.**—Kansas City, Freshman in Home Economics. **Smith, Stephen A.**—Manhattan, Freshman in Pre-Dentistry. **Smith, Steve R.**—Ottawa, Freshman in Mechanical Engineering.

Smith, Suzanne—Robinson, Sophomore in Elementary Education. **Smith, Terry L.**—Kansas City, 01 in Architecture. **Smith, Wilbur D.**—Cherryvale, Junior in Animal Husbandry. **Smull, Marvin D.**—St. Francis, Freshman in Physical Education.

Smull, Willits A.—St. Francis, Freshman in Technical Journalism. **Snider, Mary S.**—Abilene, Junior in Elementary Education. **Snider, Robert D.**—Abilene, Freshman in General. **Snodgrass, Jacqueline**—Winfield, Freshman in Pre-Veterinary Medicine.

Snook, Duane J.—Johnson, Freshman in Pre-Veterinary Medicine. **Snyder, Gordon E.**—Sabetha, Freshman in Mechanical Engineering. **Snyder, John M.** — Scott City, Sophomore in Secondary Education. **Snyder, Judith K.** — Cheyenne, Wyo., Freshman in Pre-Veterinary Medicine.

Snyder, Toka J.—Holton, Freshman in Textiles and Clothing. **Soder, Jon D.**—Wichita, Freshman in General. **Soderstrom, Gerald D.**—Junction City, Sophomore in Business Administration. **Soeken, Merle A.**—Claflin, Sophomore in Agricultural Education.

Soelberg, Nils K. — Vancouver, Wash., Junior in Chemistry. **Solberg, Frederick M.**—Kansas City, Junior in Technical Journalism. **Somers, John O.** — Norton, Sophomore in Chemical Engineering. **Sondergard, Arnold D.** — Manhattan, 01 in Architecture.

Sondergard, Lyle N.—Manhattan, Freshman in Business Administration Accounting. **Songer, James R.**—Hutchinson, 04 in Architecture. **Sorenson, David A.**—Wilsey, Junior in Business Administration. **Sowell, Suester W.**—Coldwater, Junior in Elementary Education.

Spangler, Joan M.—Salina, Sophomore in Secondary Education. **Spangler, Sharon L.**—Axtell, Sophomore in Home Economics Journalism. **Sparks, Dean N.**—Kansas City, Mo., Sophomore in Nuclear Engineering. **Sparks, Robert A.**—Augusta, Freshman in Pre-Veterinary Medicine.

Sparks, Thomas T.—Parkville, Mo., Sophomore in Business Administration Accounting. **Spaulding, Barbara L.**—Herington, Junior in Mathematics. **Spear, Richard L.**—Vesper, Freshman in Business Administration Accounting. **Speers, Nancy C.**—Chicago, Ill., Freshman in Home Economics Art. **Speirs, Ruth A.**—Dodge City, Junior in Elementary Education. **Spence, Neal B.** — Leavenworth, Junior in Business Administration. **Spencer, Carolyn K.**—Belle Plaine, Freshman in General.

Spiller, Galen W. — Frankfort, 04 in Architecture. **Spitzli, David A.**—Eudora, Freshman in Electrical Engineering. **Spoelstra, John H.**—Prairie View, Junior in Mechanical Engineering. **Sprague, Virginia S.** — Monroe, Freshman in Psychology. **Sprecker, Beverly J.** — Manhattan, Sophomore in Music. **Sproul, Lyle A.**—Clay Center, Freshman in Chemical Engineering. **Stackhouse, Linda J.**—Jennings, Freshman in Family and Child Development.

Snook
Snyder, T.
Soelberg
Sondergard, L.
Spangler, J.
Snyder, G.
Soder
Solberg
Songer
Spangler, S.
Snyder, J. M.
Soderstrom
Somers
Sorenson
Sparks, D.
Snyder, J. K.
Soeken
Sondergard, A.
Sowell, A.
Sparks, R.

Sparks, T.
Spaulding
Spear
Speers
Speirs
Spence
Spencer

Spiller
Spitzli
Spoelstra
Sprague
Sprecker
Sproul
Stackhouse

UNDERCLASSMEN: Sta-Sua

Staebler
Stallings, R.
Starosta
Stearns, L.
Steele, S. S.
Stafford
Stallings, W.
Starrett
Steele, C.
Steere
Staley, L.
Stanton
Stauffer
Steele, P.
Steerman
Staley, W.
Stapleton
Stearns, G.
Steele, S. A.
Stegner

Staebler, Letitia—Topeka, Sophomore in Physical Education. **Stafford, Charles M.** — Novato, Calif., Sophomore in Pre-Veterinary Medicine. **Staley, Leo G.**—Overland Park, Sophomore in Pre-Veterinary Medicine. **Staley, Warren R.**—Springfield, Ill., Sophomore in Electrical Engineering.

Stallings, Richard M.—Carmi, Ill., Sophomore in Pre-Veterinary Medicine. **Stallings, Wanda L.**—Carmi, Ill., Freshman in Home Economics. **Stanton, Noel W.**—Emporia, 02 in Architecture. **Stapleton, Howard F.**—Shelburne, Vt., Junior in Agricultural Engineering.

Starosta, Carol E.—Dodge City, Junior in Business Administration. **Starrett, John R.**—Overland Park, Junior in Agricultural Economics. **Stauffer, Sharon E.**—Holton, Freshman in Technical Journalism. **Stearns, Gerson H.**—Great Bend, Freshman in Electrical Engineering.

Stearns, Linda L.—Kansas City, Mo., Sophomore in Home Economics. **Steele, Carol L.**—Topeka, Freshman in Textiles and Clothing. **Steele, Patricia J.** — Leoti, Junior in Elementary Education. **Steele, Sally A.**—Salina, Freshman in General.

Steele, Sandra S. — Olathe, Sophomore in Home Economics Teaching. **Steere, Stanley L.**—Alta Vista, Junior in Agricultural Education. **Steerman, Sarah J.**—Emporia, Sophomore in Elementary Education. **Stegner, Ralph E.**—Belvue, Freshman in Agricultural Engineering.

Stelting, Raymond B.—Hillsboro, Junior in Electrical Engineering. **Stenberg, Jerry L.**—Clyde, Junior in Landscape Architecture. **Stensaas, Janet L.**—Arkansas City, Junior in Elementary Education. **Stephens, Dee A.**—Menlo, Freshman in Physical Education. **Stephens, James C.** — Manhattan, Sophomore in Secondary Education. **Stephens, Karen K.**—Kansas City, Sophomore in Secondary Education. **Stephens, Larry L.** — Moline, Sophomore in Agricultural Engineering.

Stephenson, Byron R.—Lyons, Junior in Pre-Medicine. **Stevens, Elizabeth N.**—Ontario, Canada, Freshman in Home Economics. **Stevenson, Larry E.**—Manhattan, Freshman in Art. **Steward, Earl A.**—Wichita, Freshman in Business Administration. **Stewart, Evan R.**—Nickerson, Sophomore in Nuclear Engineering. **Stewart, Jerry L.**—Marysville, Freshman in Business Adminis-

Stelting
Stenberg
Stensaas
Stephens, D.
Stephens, J.
Stephens, K.
Stephens, L.

Stephenson
Stevens
Stevenson
Steward
Stewart, E.
Stewart, J. L.
Stewart, J. W.

tration. **Stewart, John W.**—Detroit, Freshman in Mechanical Engineering.

Stewart, Margaret R.—Manhattan, Freshman in Home Economics Nursing. **Sticher, Linda J.** — Topeka, Freshman in Dietetics and Institutional Management. **Still, Garry F.** — Cummings, Freshman in Pre-Veterinary Medicine. **Still, Jon A.**—Falls City, Neb., Junior in Architectural Engineering.

Stillings, Doris L.—Atchison, Sophomore in Elementary Education. **Stimatze, Rose M.**—Byers, Freshman in Pre-Veterinary Medicine. **St. John, Dee A.**—St. Paul, Minn., Junior in Home Economics Art. **Stockebrand, Nyla J.**—Wamego, Freshman in Home Economics Teaching.

Stoecker, Arthur L.—Spearville, Sophomore in Agriculture. **Stoehr, Charles L.** — Plattsmouth, Neb., Sophomore in Pre-Veterinary Medicine. **Stone, Jon P.**—Kansas City, Freshman in Physics. **Stoneking, James K.**—Kiowa, Freshman in General.

Stoskopf, Linda L.—Kansas City, Mo., Junior in Physical Education. **Stoskopf, Mary A.**—Hoisington, Sophomore in Home Economics Teaching. **Stoughton, Loraine F.**—Inman, Junior in English. **Stouse, Lawrence D.**—Kansas City, Mo., Sophomore in Horticulture.

Stout, Hazel M.—Edna, Freshman in Family and Child Development. **Stout, Larry E.** — Atchison, Freshman in Business Administration. **Stout, Martha J.** — Wichita, Freshman in General. **Strahm, Karen J.**—Sabetha, Freshman in Elementary Education.

Strathman, Gerald J.—Seneca, Junior in Pre-Law. **Stratton, Carolyn D.** — Louisville, Junior in Elementary Education. **Straus, Charles W.**—Chicago, Ill., 02 in Architecture. **Streeter, Wreatha A.**—Manhattan, Freshman in Home Economics Teaching. **Strobel, Carol A.**—Topeka, Freshman in Home Economics Teaching. **Strohl, Richie R.**—Kansas City, Sophomore in Textiles and Clothing. **Stromer, William L.**—Kansas City, Mo., Sophomore in Medical Technology.

Strong, Sylvia S. — Moran, Junior in Medical Technology. **Struss, Anne D.**—Wakeeney, Freshman in Elementary Education. **Stuckey, John W.**—Leavenworth, Junior in Dairy Husbandry. **Stuckey, Mervyn R.**—Harper, Special in Agriculture. **Stucky, Janice K.** — McPherson, Sophomore in Family and Child Development. **Stull, William R.**—Wheeler, Junior in Chemical Engineering. **Suarez, Mary L.**—Hutchinson, Junior in Home Economics Teaching.

Stewart, M.	Sticher	Still, G.	Still, J.
Stillings	Stimatze	St. John	Stockebrand
Stoecker	Stoehr	Stone	Stoneking
Stoskopf, L.	Stoskopf, M.	Stoughton	Stouse
Stout, H.	Stout, L.	Stout, M.	Strahm

Strathman
Stratton
Straus
Streeter
Strobel
Strohl
Stromer

Strong
Struss
Stuckey, J.
Stuckey, M.
Stucky
Stull
Suarez

Suberkropp	Sughrue, K.	Sughrue, M.	Sullivan
Sullivant	Supica	Supple	Supriana
Surtees	Suttner	Sutton	Svaty, D.

UNDERCLASSMEN: Sub-Tho

Suberkropp, Keller F.—Salina, Freshman in Botany. **Sughrue, Kathleen M.**—Manhattan, Freshman in Elementary Education. **Sughrue, Margaret H.**—Manhattan, Freshman in Home Economics. **Sullivan, Karen J.**—Columbus, Freshman in Medical Technology.

Sullivant, Evelyn A. — Dodge City, Freshman in Physical Therapy. **Supica, Max**—Kansas City, Sophomore in Electrical Engineering. **Supple, Duane W.**—Michigan Valley, Freshman in Agriculture. **Supriana, Edwin M.**—Aruba, Netherlands, 04 in Architecture.

Surtees, Carol M.—Wichita, Freshman in Medical Technology. **Suttner, Roger W.** — Ridgway, Ill., Sophomore in Secondary Education. **Sutton, Larry L.**—Salina, Junior in Electrical Engineering. **Svaty, Donald R.**—Ellsworth, Freshman in General.

Svaty, Howard S.—Ellsworth, Sophomore in Secondary Education. **Svaty, Ronnie L.**—Ellsworth, Sophomore in General. **Swaim, Steven F.** — Kansas City, Freshman in Veterinary Medicine. **Swartz, Jane E.**—Everest, Sophomore in Business Administration.

Swartz, Paul B.—Hiawatha, Sophomore in Electrical Engineering. **Sweat, Barbara A.**—Cedar, Junior in Mathematics. **Sweat, Vincent E.** — Kensington, Junior in Architectural Engineering. **Swender, David A.** — Kansas City, Freshman in Psychology.

Swenson, Diane S.—Rossville, Sophomore in Medical Technology. **Swift, Sally J.**—Abilene, Junior in Secondary Education. **Swilley, Myoan J.**—Toronto, Freshman in Home Economics. **Swinney, Barbara K.** — Valley Center, Freshman in Home Economics Liberal Arts.

Sykes, Claude D.—Oswego, Junior in Mechanical Engineering. **Symes, Rodney T.**—Elmdale, Junior in Agricultural Engineering. **Symns, Barbara J.**—Atchison, Freshman in Home Economics. **Symns, Janet A.**—Hutchinson, Freshman in Home Economics Art .

Tague, Marilyn K.—Harper, Freshman in Home Economics. **Tai, Tran V.**—Cholon, Viet Nam, Freshman in Animal Husbandry. **Tan, Nguyen T.**—Cholon, Viet Nam, Sophomore in

Svaty, H.	Svaty, R.	Swaim	Swartz, J.
Swartz, P.	Sweat, B.	Sweat, V.	Swender
Swenson	Swift	Swilley	Swinney
Sykes	Symes	Symns, B.	Symns, J.
Tague	Tai	Tan	Tanner

Dairy Husbandry. **Tanner, Patricia A.**—St. John, Sophomore in Home Economics.

Taplin, George E.—Ogden, Special in Engineering and Architecture. **Tatman, Wilson M.**—Platte City, Mo., 01 in Architecture. **Taylor, Carolyn G.**—Topeka, Freshman in Psychology. **Taylor, Cheryl L.**—Ottawa, Freshman in Business Administration.

Taylor, Dennis M. — Caney, 03 in Architecture. **Taylor, Elaine C.**—Kansas City, Freshman in Architectural Engineering. **Taylor, Gayle D.**—Kansas City, Sophomore in Dietetics and Institutional Management. **Taylor, Gaylord M.**—Udall, Sophomore in Animal Husbandry.

Taylor, J. L. **Taylor, L.** **Taylor, M.** **Taylor, O.**
Taylor, S. **Teagarden, G.** **Teagarden, J.** **Team**
Teichgraeber, G. **Teichgraeber, R.** **Templer, K.** **Templer, P.**
Theilmann **Theurer**
Tenner **Teter** **Thogmartin** **Thomas, B.**
Thierer **Thiry**

Taplin **Tatman** **Taylor, C. G.** **Taylor, C. L.**
Taylor, D. **Taylor, E.** **Taylor, G. D.** **Taylor, G. M.**
Taylor, Joan **Taylor, J. C.** **Taylor, J. B.** **Taylor, Joyce**

Taylor, Joan E.—Manhattan, Sophomore in Elementary Education. **Taylor, John C.**—Topeka, Freshman in Nuclear Engineering. **Taylor, Jon B.**—Leavenworth, Sophomore in General. **Taylor, Joyce E.**—Topeka, Junior in Elementary Education.

Taylor, Judy L.—East Norwich, N. Y., Sophomore in Home Economics Art. **Taylor, Louanne**—Wichita, Freshman in Home Economics. **Taylor, Mary E.**—Mahaska, Sophomore in Secondary Education. **Taylor, Orbie D.**—Eldorado, Junior in Business Administration Accounting.

Taylor, Susan A.—Leawood, Freshman in Elementary Education. **Teagarden, George A.**—La Cygne, Freshman in Animal Husbandry. **Teagarden, John R.**—La Cygne, Junior in Animal Husbandry. **Team, Fred W.**—Fort Worth, Tex., Sophomore in History.

Teichgraeber, George—Chapman, Junior in Music Education. **Teichgraeber, Richard**—Wichita, Junior in Electrical Engineering. **Templer, Karen S.**—Manhattan, Sophomore in Pre-Dentistry. **Templer, Patricia A.**—Leoti, Freshman in General.

Tenner, Allen R.—Oak Park, Ill., Sophomore in Art. **Teter, Sally A.**—Eureka, Freshman in Textiles and Clothing. **Theilmann, Louanne**—Tecumseh, Sophomore in Elementary Education. **Theurer, Larry J.**—Wellington, Junior in Agriculture.

Thierer, Barry R.—Junction City, Sophomore in Business Administration Accounting. **Thiry, Junior K.** — Kansas City, Junior in Mechanical Engineering. **Thogmartin, Jon B.** — Kansas City, Mo., 02 in Architecture. **Thomas, Brenda C.**—Olathe, Freshman in Home Economics Art.

Thomas, D. A.
Thomas, D. L.
Thomas, J.
Thomas, M.
Thomas, P.
Thomason
Thompson, C.

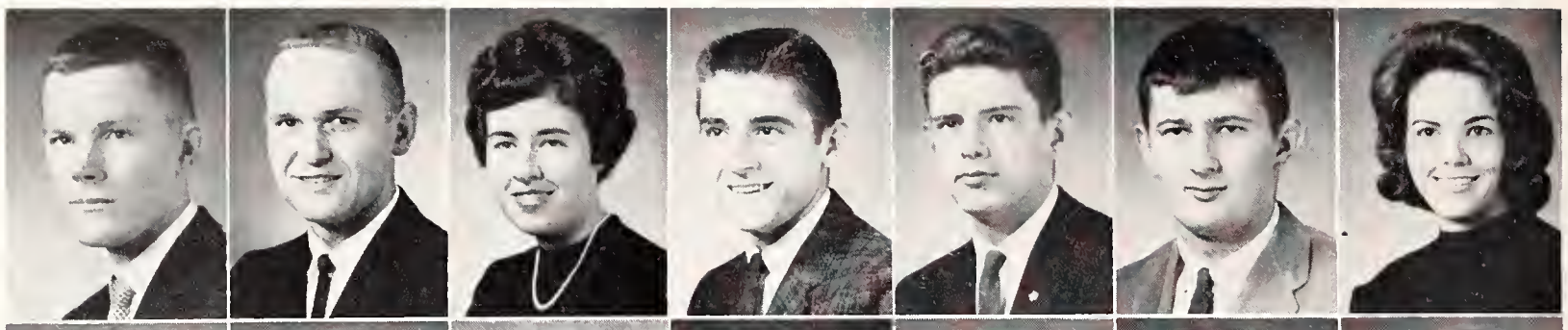

Thompson, D.
Thompson, E.
Thompson, J.A.
Thompson, J.D.
Thompson, J.R.
Thompson, J.C.
Thompson, K.

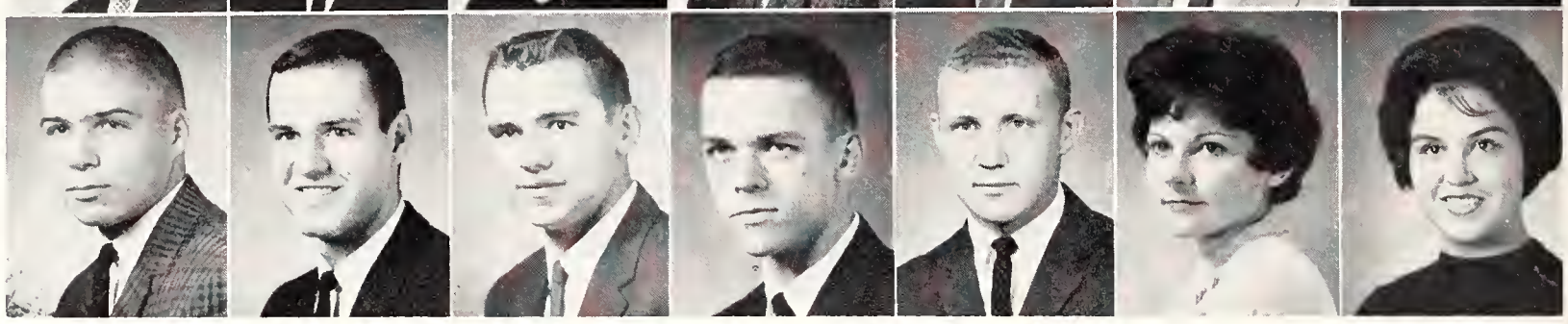

UNDERCLASSMEN: Tho-Ule

Thomas, Darrel A.—Phoenix, Ariz., Junior in Electrical Engineering. **Thomas, David L.** — Ulysses, Junior in Industrial Engineering. **Thomas, Jeanette M.**—Wellington, Freshman in Mathematics. **Thomas, Matthew B.**—Kansas City, Junior in Botany. **Thomas, Peter B.**—Rockford, Ill., Freshman in Nuclear Engineering. **Thomason, John R.**—Whitehaven, Tenn., Freshman in Geology. **Thompson, Carolyn S.**—Chanute, Junior in Home Economics Teaching.

Thompson, Daniel C.—Creston, Iowa, Freshman in History. **Thompson, Earl E.**—Mission, 01 in Architecture. **Thompson, James A.**—Niotaze, 01 in Architecture. **Thompson, James D.**—Shawnee, 02 in Architecture. **Thompson, John R.**—Goodland, Junior in Physical Education. **Thompson, Judith C.**—Shawnee, Junior in Elementaty Education. **Thompson, Karen L.**—Topeka, Freshman in Elementary Education.

Thompson, Larry L.—Ellinwood, Freshman in Civil Engineering. **Thompson, Margaret F.**—Caldwell, Freshman in Home Economics Teaching. **Thompson, Margaret L.**—Topeka, Sophomore in Chemistry. **Thompson, Mary A.**—Shawnee, Freshman in Elementary Education.

Thompson, Tommy R. — Coffeyville, 03 in Architecture. **Thompson, Wilbur E.**—Wellington, Sophomore in Agriculture. **Thorne, Henry F.**—Paola, Junior in Agriculture. **Thorngren, John C.**—Mission, Sophomore in Electrical Engineering.

Thorwald, Clarence V.—Lindsborg, Junior in Electrical Engineering. **Thye, George D.**—McPherson, Freshman in Veterinary Medicine. **Tiarks, Henry J.**—Council Bluffs, Iowa, Sophomore in Animal Husbandry. **Tichenor, Robert G.**—Burrton, Junior in Industrial Engineering.

Ticknor, Janet G. — Ft. Worth, Tex., Sophomore in Home Economics Art. **Tieng, Tong N.**—Sadec, Viet Nam, Sophomore in Animal Husbandry. **Tillson, Charles K.** — Tucson, Ariz., Freshman in Pre-Veterinary Medicine. **Timmons, Joyce M.**—Hugoton, Freshman in Elementary Education.

Tipling, Roger N. — Arrington, Freshman in Art Education. **Titsworth, Roger A.**—Haysville, Freshman in Art Education. **Toan, Tran T.**—Saigon, Viet Nam, Freshman in Dairy Husbandry. **Tobin, Marian C.**—Kansas City, Mo., Junior in Textiles and Clothing.

Thompson, L.
Thompson, T.
Thorwald
Ticknor
Tipling
Thompson, M. F.
Thompson, W.
Thye
Tieng
Titsworth
Thompson, M. L.
Thorne
Tiarks
Tillson
Toan
Thompson, M. A.
Thorngren
Tichenor
Timmons
Tobin

Todd, John P. — Kansas City, Mo., Sophomore in Electrical Engineering. **Todd, Stephen M.** — Sedan, Junior in Pre-Law. **Toedman, Warren D.**—Newton, Freshman in Pre-Veterinary Medicine. **Tollefson, James C.**—Willis, Sophomore in General.

Tomlinson, Bruce L.—La Harpe, Junior in Animal Husbandry. **Toney, Joyce L.**—Lancaster, Freshman in Dietetics and Institutional Management. **Tong, Peter P.** — Hong Kong, China, Sophomore in Electrical Engineering. **Tonne, Gloria J.** — Waterloo, Iowa, Sophomore in Pre-Veterinary Medicine.

Tovrea, Carolyn F.—Brewster, Freshman in Home Economics Art. **Town, Lester M.**—Paola, Junior in Pre-Veterinary Medicine. **Towner, Frances K.** — Wichita, Junior in Home Economics Journalism. **Townley, Duane O.**—Topeka, Sophomore in Electrical Engineering.

Trabant, Dennis C. — Eudora, Freshman in Pre-Medicine. **Tracy, Richard D.**—Wellington, Freshman in Pre-Veterinary Medicine. **Trapp, James D.** — Wichita, 03 in Architecture. **Trew, Marsha A.**—Wichita, Freshman in Psychology.

Trichler, Norman D.—Yates Center, Junior in Agricultural Education. **Truax, James L.**—Peabody, Sophomore in Milling Technology. **Truax, Joyce L.**—Clearwater, Freshman in Home Economics Nursing. **True, Vera J.** — Topeka, Freshman in Textiles and Clothing.

Truog, Frederick S. — Kansas City, Mo., 04 in Architecture. **Tucker, Rebecca L.** — Emporia, Sophomore in Mathematics. **Tucker, Tom S.**—Macksville, Sophomore in Mechanical Engineering. **Tucking, Karen S.**—Valley Falls, Sophomore in Elementary Education. **Tuggle, David C.** — Atchison, Freshman in Business Administration. **Tuggle, Thomas M.**—Cimarron, Sophomore in Business Administration Accounting. **Turnbull, John A.**—Kansas City, Mo., Sophomore in Business Administration.

Turnbull, Larry K. — Summerfield, Sophomore in Electrical Engineering. **Turner, Gary E.**—McPherson, Junior in Business Administration. **Turpin, Della J.**—Liberal, Sophomore in Elementary Education. **Tweed, Sandra H.**—Norton, Freshman in Home Economics Nursing. **Tyson, Francis E.** — Stockton, Sophomore in Speech. **Ubert, Howard J.**—Bunker Hill, Junior in Electrical Engineering. **Ulery, Donna L.**—Mission, Freshman in Home Economics.

Todd, J.	Todd, S.	Toedman	Tollefson
Tomlinson	Toney	Tong	Tonne
Tovrea	Town	Towner	Townley
Trabant	Tracy	Trapp	Trew
Trichler	Truax, James	Truax, Joyce	True

Truog
Tucker, R.
Tucker, T.
Tucking
Tuggle, D.
Tuggle, T.
Turnbull, J.

Turnbull, L.
Turner
Turpin
Tweed
Tyson
Ubert
Ulery

UNDERCLASSMEN: Ull-Wal

Ullman, Jeffrey J. — Brooklyn, N. Y., Sophomore in Pre-Veterinary Medicine. **Umbarger, James N.**—Ada, Freshman in Elementary Education. **Umscheid, Carol M.**—Manhattan, Freshman in Elementary Education. **Underwood, Alan K.**—Concordia, Sophomore in General.

Ungeheuer, Beverley—Centerville, Junior in Speech. **Unruh, Arvid L.**—Larned, Freshman in Chemical Engineering. **Unruh, Bethel A.**—Independence, Junior in Home Economics Teaching. **Unruh, David M.**—Wichita, Sophomore in Business Administration.

Ullman	Umbarger	Umscheid	Underwood
Ungeheuer	Unruh, A.	Unruh, B.	Unruh, D. M.
Unruh, D. R.	Urban	Urbanek	Vanderslice

Unruh, Donald R.—Manhattan, Junior in Chemical Engineering. **Urban, William T.**—Salina, Junior in Nuclear Engineering. **Urbanek, Rita M.**—Marion, Freshman in Home Economics Art. **Vanderslice, Olin L.**—Weatherby, Mo., Junior in Agricultural Engineering.

Van Doren	Van Gundy	Vaughan	Veazey
Veley	Venis	Vergo	Vernon, A.
Vernon, R.	Vertolli	Vesecky	Vesterberg
Vierling	Villarreal	Vincent, J.	Vincent, T.
Vinduska	Vodraska	Voigts	Volle

Van Doren, James E. — Topeka, Sophomore in Mechanical Engineering. **Van Gundy, Nelson J.**—Belleville, Sophomore in Pre-Law. **Vaughan, Carol L.**—Kansas City, Freshman in Elementary Education. **Veazey, Ruth A.**—Wichita, Sophomore in Art Education.

Veley, Nola E. — Winfield, Junior in English. **Venis, John E.**—Lyons, Freshman in Business Administration Accounting. **Vergo, Clarence O.**—Central City, Neb., Sophomore in Pre-Veterinary Medicine. **Vernon, Arden J.**—Admire, Sophomore in Animal Husbandry.

Vernon, Rex C.—Oberlin, Junior in Pre-Law. **Vertolli, William F.**—Vineland, N. J., Freshman in Pre-Veterinary Medicine. **Vesecky, Stephen F.**—Dallas, Tex., Freshman in Agricultural Economics. **Vesterberg, Virgil V.** — Wells, Sophomore in Agricultural Education.

Vierling, Lawrence B.—Alexandria, Va., Sophomore in Agriculture. **Villarreal, Jairo**—New Orleans, La., 03 in Architecture. **Vincent, Janet I.**—Alden, Sophomore in Elementary Education. **Vincent, Thomas M.**—Alden, Sophomore in Physical Education.

Vinduska, Katherine — Ada, Freshman in Home Economics Teaching. **Vodraska, Robert V.** — Ellsworth, Sophomore in Agriculture. **Voigts, Edna L.**—Olathe, Sophomore in Home

Van Fange	Von Lehe	Von Wadden	Vorhies
Voth	Waage	Wacker	Wade, G.
Wade, J.	Wagner, B.	Wagner, G. A.	Wagner, G. W.

Economics Nursing. **Volle, Grace L.**—Meridian, Idaho, Junior in Home Economics Journalism.

Von Fange, Duane C.—Clay Center, Junior in Architectural Engineering. **Von Lehe, Judith E.**—Linn, Freshman in Business Administration Accounting. **Von Wadden, Sally A.**—Manhattan, Sophomore in Secondary Education. **Vorhies, Maurice E.**—Augusta, Junior in Pre-Law.

Voth, Oren R.—Newton, Sophomore in Agricultural Economics. **Waage, Curtis M.** — Somerville, N. J., Junior in Electrical Engineering. **Wacker, Linda J.**—Leavenworth, Freshman in Home Economics. **Wade, Giles L.** — Abilene, Freshman in General.

Wade, Jo A.—Mission, Sophomore in Elementary Education. **Wagner, Beverly M.**—Salina, Sophomore in Home Economics Art. **Wagner, Gerald A.** — Easton, Junior in Agricultural Economics. **Wagner, Gloria W.**—Kansas City, Mo., Junior in English.

Wagner, Jon D.—McPherson, 02 in Architecture. **Wahlen, Marvin C.** — Wichita, Freshman in Electrical Engineering. **Wahrman, John H.**—Bird City, Freshman in Business Administration. **Waite, Janis E.**—La Verne, Calif., Freshman in Home Economics Art.

Waite, Karolyn K.—Junction City, Sophomore in Secondary Education. **Wales, Frances M.**—Fort Leavenworth, Sophomore in Family and Child Development. **Walker, Charles A.** — Lenora, Freshman in Nuclear Engineering. **Walker, Ronald O.**—Junction City, 04 in Architecture.

Walker, William M. — Junction City, 02 in Architecture. **Walkmeyer, Karen P.** — Goodland, Freshman in General. **Wallace, Gordon E.** — Chanute, Sophomore in Psychology. **Wallerius, Mary S.**—Salina, Sophomore in Home Economics.

Wallerstedt, John R. — St. Joseph, Mo., Junior in General. **Wallerstedt, Mary L.**—Manhattan, Junior in Elementary Education. **Wallingford, Jerome**—Wichita, Sophomore in Business Administration Accounting. **Walsdorf, Thomas M.** — New Holstein, Wis., Sophomore in Veterinary Medicine.

Walter, Darlene L. — Seward, Special in Arts and Sciences. **Walters, Riley G.**—Cassoday, Sophomore in Feed Technology. **Walton, Mary A.**—Holyrood, Junior in Social Sciences. **Walz, Leroy H.**—Ellis, Freshman in Agriculture.

Wagner, J.	Wahlen	Wahrman	Waite, J.
Waite, K.	Wales	Walker, C.	Walker, R.
Walker, W.	Walkmeyer	Wallace	Wallerius
Wallerstedt, J.	Wallerstedt, M.	Wallingford	Walsdorf
Walter	Walters	Walton	Walz

Waner
Wanklyn
Wann
Ward, E.
Ward, M.
Warden
Warders

Wareham
Warner, C.
Warner, D.
Warnken, D.
Warnken, S.
Warren, D.
Warren, J.

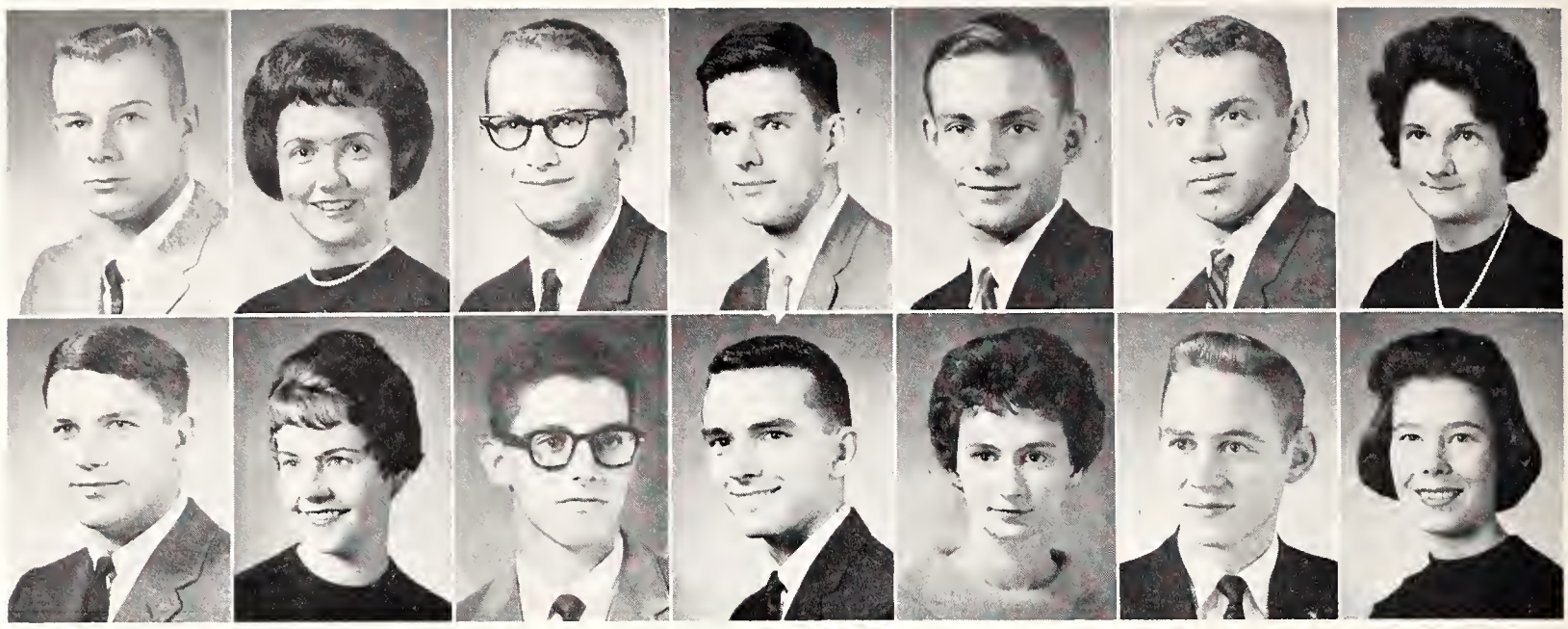

Washington
Waters, J.
Watt
Weaver, W.
Webber, M.

Wasinger, H.
Waters, K.
Watters
Webb, J.
Webber, R.

Wasinger, R.
Waters, P.
Watterson
Webb, R.
Weber, J. P.

Wasson
Watson
Weaver, J.
Webber, B.
Weber, J. N.

UNDERCLASSMEN: Wan-Wes

Waner, James F.—Florence, Freshman in Pre-Veterinary Medicine. **Wanklyn, Janice R.**—Winifred, Junior in Home Economics Teaching. **Wann, Thomas C.** — Hays, Sophomore in Mathematics. **Ward, E. Dawson**—Prairie Village, Sophomore in Mechanical Engineering. **Ward, Maimon R.**—Salina, Sophomore in Business Administration Accounting. **Warden, Eldon O.**—Fort Dodge, Freshman in Psychology. **Warders, Katherina C.**—Blue Rapids, Freshman in Elementary Education.

Wareham, James E. — Manhattan, Sophomore in Pre-Law. **Warner, Carolyn L.**—Manhattan, Sophomore in Elementary Education. **Warner, David A.**—Wichita, Freshman in Chemical Engineering. **Warnken, David O.**—Hutchinson, Sophomore in Secondary Education. **Warnken, Susan R.** — Hutchinson, Junior in Home Economics Art. **Warren, Don R.**—Hickman Mills, Mo., Sophomore in Pre-Medicine. **Warren, Jean A.**—Minneapolis, Freshman in Home Economics Liberal Arts.

Washington, Clementine — Denver, Colo., Freshman in Psychology. **Wasinger, Harold E.**—Wakeeney, Sophomore in Pre-Veterinary Medicine. **Wasinger, Ron M.**—Garden City, Junior in Civil Engineering. **Wasson, Richard E.** — Garden City, Junior in Botany.

Waters, John R.—Greensburg, Sophomore in Pre-Medicine. **Waters, Keith R.** — Colby, Freshman in Architectural Engineering. **Waters, Patricia A.**—Bird City, Freshman in Home Economics Extension. **Watson, Lewis W.**—Hunter, Junior in Business Administration Accounting.

Watt, Donald E.—Clearwater, Sophomore in Electrical Engineering. **Watters, Mary A.**—Blue Rapids, Freshman in Home Economics Teaching. **Watterson, Kathryn G.** — Scottsdale, Ariz., Sophomore in Secondary Education. **Weaver, Jerri L.**—Milford, Sophomore in Technical Journalism.

Weaver, Walter D. — Augusta, Junior in Agricultural Economics. **Webb, John L.**—Salina, Sophomore in Civil Engineering. **Webb, Robert C.**—Trenton, Mich., 01 in Architecture. **Webber, Barbara J.**—Arlington, Freshman in Medical Technology.

Webber, Marylin S.—Winfield, Sophomore in Business Administration. **Webber, Richard E.**—Pretty Prairie, Freshman in Veterinary Medicine. **Weber, John P.**—Troy, Sophomore in

Weber, L.
Webster, J.
Webster, K.
Weckel, F.
Weckel, M.
Weeks
Wegman, E.

Wegman, H.
Wegner
Wehling
Wehrman
Weidle
Weisinger
Weiss

Secondary Education. **Weber, Judith N.** — Independence, Sophomore in Elementary Education.

Weber, Louise M.—Topeka, Sophomore in Elementary Education. **Webster, Joyce M.** — Fostoria, Freshman in Medical Technology. **Webster, Kristine A.**—Stockton, Sophomore in Secondary Education. **Weckel, Frederic C.**—New York, N. Y., 01 in Architecture. **Weckel, Monty P.**—Salina, Junior in Architectural Engineering. **Weeks, Kenneth R.**—Kansas City, Sophomore in Chemical Engineering. **Wegman, Edward H.**—Hoxie, Sophomore in Electrical Engineering.

Wegman, Helen A.—Hoxie, Junior in Home Economics Extension. **Wegner, Vernon L.** — Onaga, Freshman in Pre-Veterinary Medicine. **Wehling, Mary L.**—Hollenberg, Freshman in General. **Wehrman, Myrna S.**—Highland, Sophomore in Business Administration. **Weidle, Victoria L.** — Russell, Freshman in Elementary Education. **Weisinger, Robert S.**—Laurelton, N. Y., Sophomore in History. **Weiss, Tsipora** — Savyon, Israel, Special in Arts and Sciences.

Weisser, Virginia A.—Paxico, Sophomore in English. **Weixelman, Erma J.**—Wamego, Freshman in Textiles and Clothing. **Weixelman, James T.**—Wamego, Freshman in Physical Education. **Weixelman, Teresa A.**—Manhattan, Junior in Elementary Education.

Welch, Howard N.—Wichita, 02 in Architecture. **Weldon, Charles R.**—Kansas City, Sophomore in Business Administration Accounting. **Welliever, Bruce A.**—Holton, Junior in Business Administration. **Wellman, Richard W.**—Oskaloosa, Junior in Electrical Engineering.

Wells, Lois K.—Mulvane, Sophomore in Elementary Education. **Wells, Ray L.** — Thayer, Freshman in Bacteriology. **Wendt, Carol A.** — Spring Hill, Freshman in Secondary Education. **Wentz, Michael L.**—Concordia, Sophomore in Civil Engineering.

Werner, Judith F.—Kansas City, Mo., Freshman in Elementary Education. **Werner, Karl F.**—Zenda, Freshman in Agricultural Engineering. **Werts, Mary A.**—Beloit, Junior in Secondary Education. **Wertz, Donald L.**—Sharon Springs, Junior in Business Administration Accounting.

Wesch, James H.—Oberlin, Sophomore in Chemical Engineering. **Wesche, Pamela J.**—Manhattan, Freshman in Elementary Education. **West, Beverly J.**—Fort Leavenworth, Sophomore in Secondary Education. **West, Randall J.**—Wichita, Freshman in Pre-Law.

Weisser	Weixelman, E.	Weixelman, J.	Weixelman, T.
Welch	Weldon	Welliever	Wellman
Wells, L.	Wells, R.	Wendt	Wentz
Werner, J.	Werner, K.	Werts	Wertz
Wesch	Wesche	West, B.	West, R.

Wester	Westfall	Wherry	Whirley
Whitcomb	White, D. F.	White, D. P.	White, D. J.
White, J. W.	White, J. A.	White, L.	White, M.

UNDERCLASSMEN: Wes-Wil

Wester, Nellie K.—Spring Hill, Freshman in Business Administration. **Westfall, Linda M.**—Prairie Village, Sophomore in Home Economics. **Wherry, Margaret S.**—Bartlesville, Okla., Freshman in Medical Technology. **Whirley, Sharon J.**—Ottawa, Freshman in General.

Whitcomb, Carl E.—Neodesha, Junior in Horticulture. **White, Daniel F.**—Russell, Sophomore in Pre-Medicine. **White, Dolores P.**—Coldwater, Freshman in General. **White, Donald J.**—Oberlin, Junior in Agronomy.

White, James W.—Manhattan, 01 in Architecture. **White, Jo A.** — Arkansas City, Junior in Secondary Education. **White, Linnea C.** — Coldwater, Sophomore in Modern Languages. **White, Maud E.**—Salina, Freshman in Mathematics.

White, Ronald A.—Agra, Sophomore in Agriculture. **White, Sharon K.** — Edson, Junior in Home Economics Teaching. **White, Shirley L.**—Colby, Freshman in Secondary Education. **White, William L.**—Colby, Junior in Pre-Medicine.

Whitehead, Karen E. — Leroy, Sophomore in Chemistry. **Whitesell, Judith A.**—Cimarron, Junior in Music Education. **Whitesell, Peggy J.**—Cimarron, Freshman in Home Economics Liberal Arts. **Whitman, Meredith J.**—Merriam, Freshman in Secondary Education.

Whitmer, Eldon L.—Dorrance, Sophomore in Zoology. **Whitmore, Daniel W.**—Manhattan, Junior in Secondary Education. **Whitten, Ruth E.**—Topeka, Freshman in Home Economics. **Wickham, Larry D.** — Manhattan, Sophomore in Business Administration.

Widner, Janice K. — Salina, Freshman in Family and Child Development. **Wiechman, John H.**—Hutchinson, Freshman in General. **Wieland, Ina M.**—Morrowville, Freshman in Secondary Education. **Wieland, James N.**—Wichita, 01 in Architecture.

Wieland, William H.—Clay Center, Freshman in Secondary Education. **Wiggins, Connie R.**—Princeton, Ill., Sophomore in Home Economics. **Wiggins, Donald L.**—Eureka, Freshman in

White, R.	White, S. K.	White, S. L.	White, W.
Whitehead	Whitesell, J.	Whitesell, P.	Whitman
Whitmer	Whitmore	Whitten	Wickham
Widner	Wiechman	Wieland, I.	Wieland, J.
Wieland, W.	Wiggins, C.	Wiggins, D.	Wiggins, W.

General. **Wiggins, William E.**—Eureka, Junior in Agricultural Economics.

Wiglesworth, Bernice—Shawnee Mission, Freshman in General. **Wilbeck, Jerry L.**—Hutchinson, Freshman in Electrical Engineering. **Wilborn, Verna R.**—Hoisington, Junior in History. **Wilch, Roger E.**—Topeka, Freshman in Animal Husbandry.

Wilcke, Richard W.—Rensselaer, N.Y., Freshman in Agriculture. **Wilcox, Bill C.**—Clay Center, Sophomore in Business Administration Accounting. **Wilcox, Robert B.**—Torrance, Calif., Sophomore in Mechanical Engineering. **Wilhelm, Judith K.**—Hoisington, Junior in History.

Wiglesworth	**Wilbeck**	**Wilborn**	**Wilch**
Wilcke	**Wilcox, B.**	**Wilcox, R.**	**Wilhelm**
Wilkerson	**Wille, A.**	**Wille, H. W.**	**Wille, H. D.**
Willhardet	**Williams, A.**	**Williams, B.**	**Williams, C.**
Williams, D. L.	**Williams, D. A.**	**Williams, D. J.**	**Williams, D. E.**

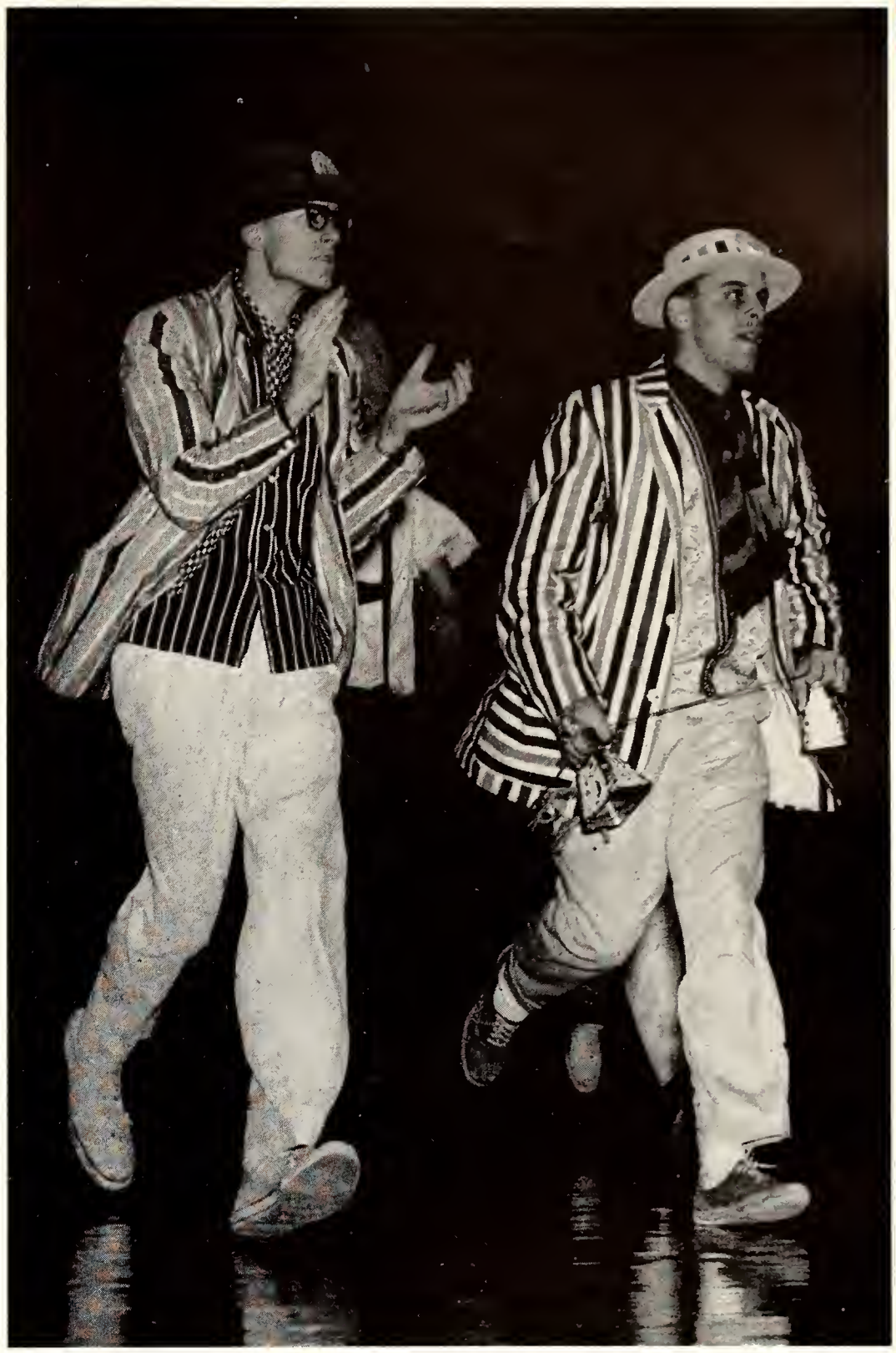

Seniors clown at the Colorado basketball game, arousing their special Senior Class pep section in support for the Wildcats.

Wilkerson, Ralph C.—Leavenworth, Freshman in Pre-law. **Wille, Alvin L.**—Robinson, Junior in Civil Engineering. **Wille, Harold W.**—Wamego, Sophomore in Business Administration. **Wille, Hilen D.**—Robinson, Junior in Civil Engineering.

Willhardet, Robert L.—Leavenworth, Freshman in Economics. **Williams, Allan G.**—Salina, 03 in Architecture. **Williams, Billy F.**—Montezuma, Freshman in Agriculture. **Williams, Catherine**—Pratt, Freshman in Home Economics Liberal Arts.

Williams, Darrell L.—Osage City, Junior in Agricultural Education. **Williams, Denis A.**—Wichita, Freshman in Business Administration. **Williams, Diana J.**—Salina, Freshman in Elementary Education. **Williams, Donald E.**—Winfield, Sophomore in Pre-Veterinary Medicine.

UNDERCLASSMEN: Wil-Woo

Williams, Donald M.—Council Grove, Sophomore in Electrical Engineering. **Williams, Frederick** — Manhattan, Freshman in General. **Williams, Harold D.**—Waverly, Sophomore in Business Administration Accounting. **Williams, John C.**—Prairieview, Tex., Sophomore in Chemical Engineering.

Williams, Kerry F.—Partridge, Freshman in Nuclear Engineering. **Williams, Letty**—Russell, Freshman in Elementary Education. **Williams, Linda K.**—Manhattan, Junior in Secondary Education. **Williams, Marilyn J.**—Winfield, Sophomore in Family and Child Development.

Williams, Marjorie A.—Kansas City, Sophomore in English. **Williams, Nona F.** — Leawood, Sophomore in Psychology. **Williams, Robert M.** — McPherson, Freshman in Landscape Architecture. **Williams, Stephen E.**—Topeka, Junior in Veterinary Medicine.

Williams, Stephen W. — Osage City, Freshman in Technical Journalism. **Williamson, Arthur W.**—Strawn, Sophomore in Physical Sciences. **Williamson, John M.**—Manhattan, Junior in Geophysics. **Willis, Judith K.**—Fostoria, Freshman in Business Administration Accounting.

Wills	Wilshire	Wilson, D.	Wilson, E.
Wilson, G.	Wilson, J. M.	Wilson, J. P.	Wilson, K. G.
Wilson, K. L.	Wilson, M.	Wilson, N.	Wilson, R. H.
Wilson, R. E.	Wimmer	Winans	Windsor
Williams, D. M.	Williams, F.	Williams, H.	Williams, J.
Williams, K.	Williams, L.	Williams, L. K.	Williams, M. J.
Williams, M. A.	Williams, N.	Williams, R.	Williams, S. E.
Williams, S. W.	Williamson, A.	Williamson, J.	Willis

Wills, Marlene R.—Concordia, Sophomore in Elementary Education. **Wilshire, Robert J.**—Kansas City, Freshman in Civil Engineering. **Wilson, Donald L.**—Kansas City, Junior in Animal Husbandry. **Wilson, Elizabeth A.**—Wichita, Freshman in Business Administration.

Wilson, Georgia A.—Anthony, Freshman in Home Economics Nursing. **Wilson, James M.** — Wichita, Freshman in Pre-Veterinary Medicine. **Wilson, John P.**—Cherryvale, Junior in Electrical Engineering. **Wilson, Kenneth G.**—Kansas City, 02 in Architecture.

Wilson, Kenneth L.—Hutchinson, Junior in Agricultural Economics. **Wilson, Margaret E.**—Evanston, Sophomore in Home Economics Art. **Wilson, Nancy L.**—Prairie Village, Freshman in Art. **Wilson, Richard H.**—Norton, Sophomore in Technical Journalism.

Wilson, Ruth E. — Arkansas City, Sophomore in Elementary Education. **Wimmer, Robert D.**—Spenard, Alaska, Sophomore in Bacteriology. **Winans, Byron D.**—Newton, Junior in Business Administration. **Windsor, Ann C.**—Peabody, Sophomore in Home Economics Nursing.

Wineinger	Winfrey	Wing	Wingate
Wingert	Winn	Winslow	Winston
Winter, D.	Winter, L.	Winter, T.	Winters
Wiruth	Wisdom	Wise	Wisler

Wineinger, George W.—Beloit, Freshman in Civil Engineering. **Winfrey, Phyllis J.**—Neodesha, Freshman in Elementary Education. **Wing, Mark E.** — Benedict, Junior in Agriculture. **Wingate, Berna A.**—Pretty Prairie, Sophomore in Speech.

Wingert, Robert E.—Wellsville, Sophomore in Pre-Veterinary Medicine. **Winn, Stephen L.**—Whitewater, Wis., Sophomore in Pre-Veterinary Medicine. **Winslow, Stephen J.**—New Cambridge, 02 in Architecture. **Winston, Raedell J.**—St. Francis, Sophomore in Home Economics Art.

Winter, Dennis P.—Clifton, Sophomore in Electrical Engineering. **Winter, Lucinda L.** — Brecksville, Ohio, Freshman in Agriculture. **Winter, Thomas L.**—St. George, Sophomore in Pre-Veterinary Medicine. **Winters, Kenneth D.** — Chanute, Freshman in General.

Wiruth, Robert J. — Wakeeney, Sophomore in Civil Engineering. **Wisdom, Lloyd L.** — Pittsburg, Sophomore in Civil Engineering. **Wise, Urban G.** — St. Joseph, Mo., Junior in Mathematics. **Wisler, Virginia L.**—Topeka, Freshman in Home Economics Teaching.

Witt, Richard F.—Wichita, Sophomore in Nuclear Engineering. **Woelk, Jon W.**—Alta Vista, Freshman in Chemical Engineering. **Wolak, Mitchell**—New Britain, Conn., Junior in Veterinary Medicine. **Woldt, Robert E.**—Fairview, Sophomore in Business Administration.

Wolf, Judith A.—Lindsborg, Freshman in Medical Technology. **Wolf, Keith A.**—Grenola, Freshman in Veterinary Medicine. **Wolf, Michael J.**—Salina, 01 in Architecture. **Wolf, Wallace W.**—South Haven, Junior in Pre-Medicine.

Wolfram, Edmond T.—Maiverne, N. Y., Sophomore in Electrical Engineering. **Woltje, Marvin R.** — Meade, Junior in Bacteriology. **Wolz, Joan R.**—Manhattan, Freshman in Sociology. **Wood, Anne H.**—Alexandria, Va., Freshman in Veterinary Medicine.

Wood, Beverly J.—Prairie Village, Freshman in Business Administration. **Wood, Elizabeth A.**—Englewood, Colo., Freshman in Speech. **Wood, Joseph N.**—Manhattan, Junior in General. **Wood, Mary C.**—Chanute, Sophomore in Pre-Medicine.

Witt	Woelk	Wolak	Woldt
Wolf, J.	Wolf, K.	Wolf, M.	Wolf, W.
Wolfram	Woltje	Wolz	Wood, A.
Wood, B.	Wood, E.	Wood, J.	Wood, M.

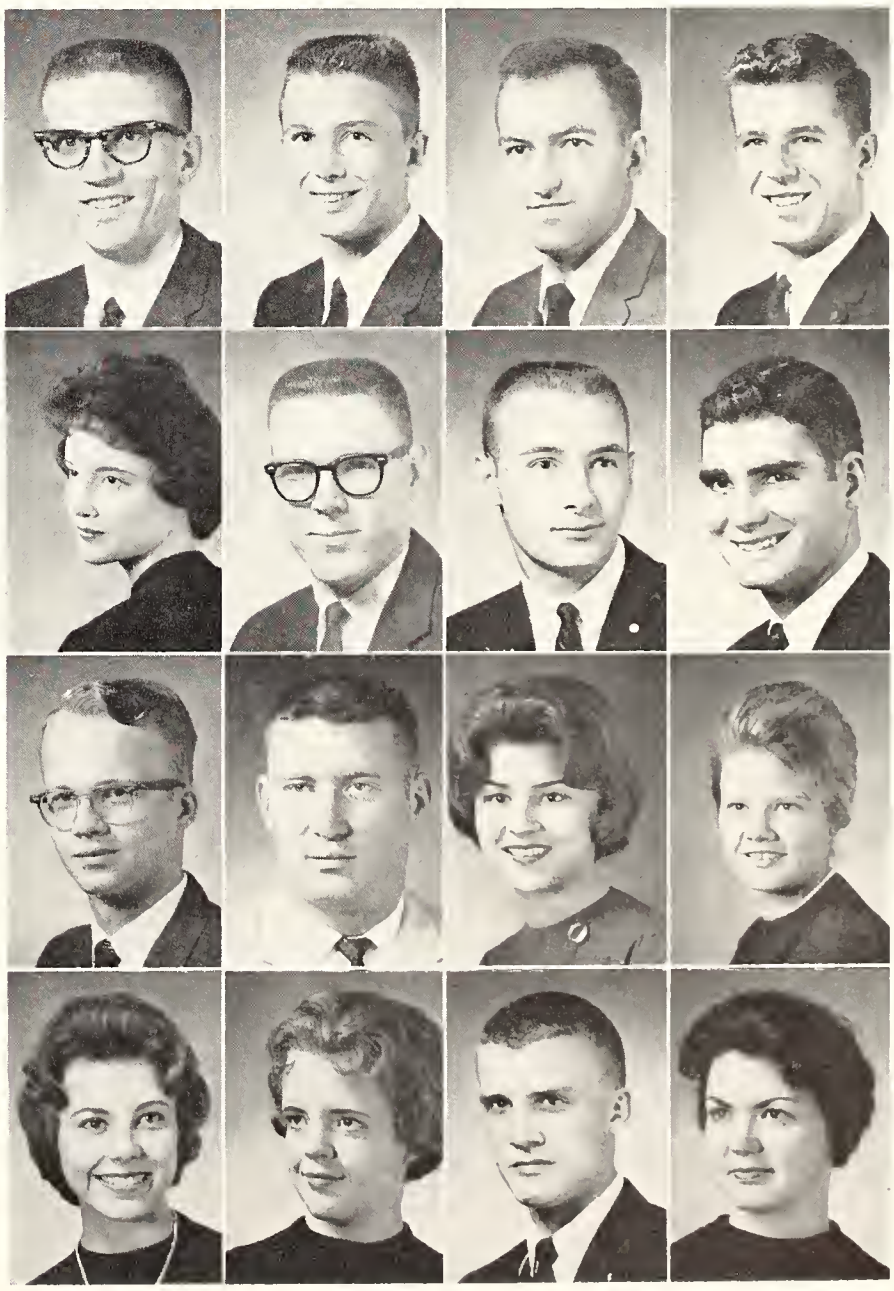

Wood, S.
Woodard
Woodruff
Woods, F.
Woods, R.
Woodson
Woodward

Woody, H.
Woody, J.
Woofter
Woolf
Woolverton
Works
Worrell

Worthington
Wulf
Wylie
Yerkes
Yotter

Wray
Wulfmeyer
Yates
Yockey
Young, C.

Wrench
Wunsch
Yawitz
York, J.
Young, D.

Wright
Wyckoff
Yenkey
York, L.
Young, I.

UNDERCLASSMEN: Woo-Fra

Wood, Sharon L. — Wichita, Freshman in Social Sciences. **Woodard, Gwen D.**—Wichita, Freshman in Physical Education. **Woodruff, Burrton G.** — Hutchinson, Junior in Psychology. **Woods, Franklin C.**—Tribune, Sophomore in Mechanical Engineering. **Woods, Robert W.** — Phillipsburg, Junior in Civil Engineering. **Woodson, Larry D.** — Kingman, Sophomore in Agricultural Education. **Woodward, Thomas R.** — Mount Vernon, Ill., Freshman in Government.

Woody, Helen J.—Topeka, Junior in English. **Woody, John A.**—Topeka, 01 in Architecture. **Woofter, Dennis D.**—Colby, Freshman in Mechanical Engineering. **Woolf, John P.**—Wichita, Freshman in General. **Woolverton, Michael**—Abilene, Freshman in Chemical Engineering. **Works, Robert G.**—Humboldt, Freshman in Government. **Worrell, Jacqueline** — Americus, Freshman in Business Administration Accounting.

Worthington, Max L. — Welda, Freshman in Pre-Veterinary Medicine. **Wray, Carole L.** — Lawrence, Junior in Business Administration. **Wrench, Margaret L.**—Mankato, Sophomore in Speech. **Wright, Donald E.**—Blue Mound, Junior in Secondary Education.

Wulf, Nancy J. — Cheney, Freshman in Home Economics. **Wulfmeyer, John T.**—Wichita, 02 in Architecture. **Wunsch, Galen G.** — Harper, Sophomore in Business Administration. **Wyckoff, Marcia J.**—Altamont, Sophomore in Textiles and Clothing.

Wylie, Karen M. — Wichita, Freshman in Family and Child Development. **Yates, Franklin D.**—Ottawa, Freshman in General. **Yawitz, Leon Z.**—St. Louis, Mo., 03 in Architecture. **Yenkey, Albert N.**—Topeka, 01 in Architecture.

Yerkes, Lawrence G.—Topeka, Junior in Landscape Architecture **Yockey, Jerry L.**—Quenemo, Junior in Civil Engineering. **York, Joyce A.**—Garden City, Sophomore in Elementary Education. **York, Lawrence R.**—Garden City, Sophomore in Pre-Veterinary Medicine.

Yotter, Edward E. — Leoti, Junior in Civil Engineering. **Young, Curtis C.**—Lakin, Junior in Agricultural Education. **Young, Douglas W.**—Clay Center, Freshman in Civil Engineering. **Young, Ian S.**—Chicago, Ill., Freshman in Business Administration.

Young, Jane F.—Kansas City, Junior in Secondary Education. **Young, Paul A.**—Oxford, Junior in General. **Young, Ruth A.**—Eureka, Freshman in Elementary Education. **Young, Suzanne C.**—Prairie Village, Junior in Secondary Education.

Youngers, James L.—Medicine Lodge, Freshman in Electrical Engineering. **Younkin, Timothy D.** — Chase, Sophomore in Architectural Engineering. **Youse, Larry W.** — Clay Center, Sophomore in Business Administration. **Yowell, Jon C.** — Lindsborg, Freshman in Business Administration Accounting.

Yoxall, Mary J.—Alton, Sophomore in Home Economics Teaching. **Yung, Bill G.**—Sedgwick, 03 in Architecture. **Zabel, George L.** — Hooker, Okla., Freshman in Animal Husbandry. **Zander, Norbert J.**—Oberlin, Junior in Animal Husbandry.

Zebarth, Colby P.—Kansas City, Mo., Junior in Mathematics. **Zeckser, Diane** — Holton, Junior in Elementary Education. **Zibell, Robert E.**—Holton, Freshman in Nuclear Engineering. **Zielke, Arthur T.**—Goodland, Sophomore in Agriculture.

Zimmerman, Gerald W.—Udall, Junior in Agricultural Economics. **Zimmerman, Marabeth**—Sterling, Junior in Home Economics Teaching. **Zimmerman, Melva J.**—Eldorado, Junior in English. **Zimmerman, Roger G.**—Wichita, Junior in Business Administration.

Zoeller, Mark J.—Manhattan, Junior in Nuclear Engineering. **Zohner, Mary A.** — Penokee, Junior in Home Economics. **Zschoche, William J.**—Atchison, Sophomore in Business Administration. **Zurbuchen, Diana L.**—Halstead, Freshman in Home Economics Liberal Arts. **Zwick, Keith R.** — Sterling, Freshman in Civil Engineering. **Zwonitzer, James E.**—Horton, Freshman in Agricultural Education.

Second Semester Underclassmen

Amirgholi, Mohammed—Tehran, Iran, Junior in Architectural Engineering.

Bahm, Ronald D.—Dighton, 02 in Architecture. **Beard, Janet R.** — Clearwater, Freshman in Sociology. **Bemmels, William A.**—Ottawa, Sophomore in Pre-Veterinary Medicine. **Bokelman, Terry K.** — Greenleaf, 02 in Architecture. **Chisum, Gerald M.**—Winfield, Sophomore in Electrical Engineering. **Dewey, Darlene K.**—Delphos, Junior in Home Economics Teaching. **Franklin, Carol J.** — Smith Center, Freshman in Technical Journalism.

Young, J. **Young, P.** **Young, R.** **Young, S.**
Youngers **Younkin** **Youse** **Yowell**
Yoxall **Yung** **Zabel** **Zander**
Zebarth **Zeckser** **Zibell** **Zielke**
Zimmerman, G. **Zimmerman, M.** **Zimmerman, M. J.** **Zimmerman, R.**

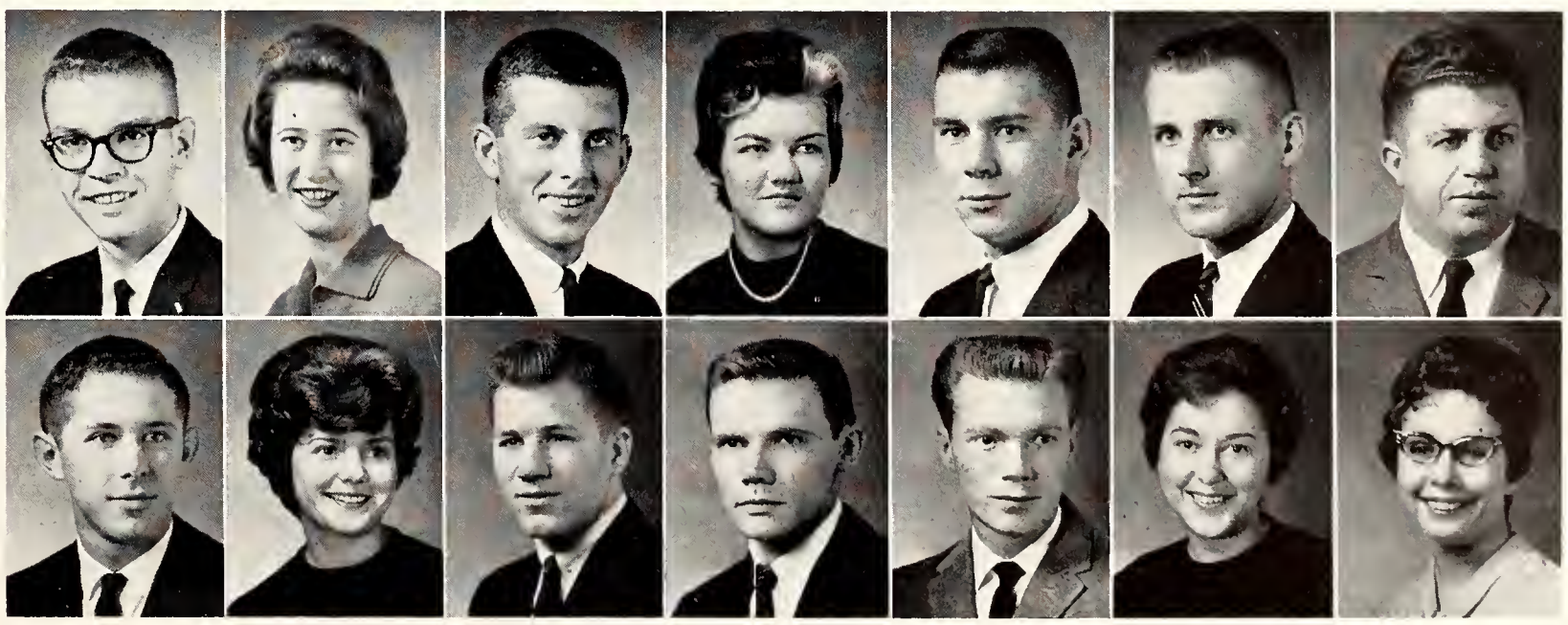

Zoeller
Zohner
Zschoche
Zurbuchen
Zwick
Zwonitzer
Amirgholi

Bahm
Beard
Bemmels
Bokelman
Chisum
Dewey
Franklin

Enthusiastic cheers rebound in Ahearn Fieldhouse during a Kansas State home basketball game. Not always performing their stunts before the hometown crowd, the cheerleaders lend support for another Wildcat victory from the pep club section.

Gilbert **Gray** **Henning** **Hoyt**
Johnson **Krider** **Kroenlein** **Linstrum**
MacEachern **Mustard** **New** **Palmgren**
Pipkin **Smith** **Stelting** **Stout**
Terrill **Walker** **Wetzel**

UNDERCLASSMEN: Gil-Wet

Gilbert, Patricia M.—Larned, Freshman in Textiles and Clothing. **Gray, Ben A.**—Ulysses, Sophomore in Geology. **Henning, Dennis G.**—Manhattan, Freshman in General. **Hoyt, Laurie S.**—Kansas City, Freshman in Home Economics Teaching.

Johnson, Evelyn K.—Wichita, Junior in Elementary Education. **Krider, John A.**—Manhattan, Freshman in Technical Journalism. **Kroenlein, Marylyn S.**—Lincoln, Junior in Music Education. **Linstrum, David B.**—Omaha, Neb., 04 in Architecture.

MacEachern, Sally A.—Manhattan, Sophomore in Physical Education. **Mustard, Marvin E.**—Talmage, Junior in Business Administration. **New, Bill E.**—Leavenworth, Junior in Agricultural Economics. **Palmgren, Anita**—Levant, Junior in Secondary Education.

Pipkin, Suzanne P.—Dallas, Tex., Special in Arts and Sciences. **Smith, Marilyn E.**—Manhattan, Sophomore in Elementary Education. **Stelting, Gordon C.**—Hillsboro, Junior in General. **Stout, Stanley E.**—Cottonwood Falls, Sophomore in Animal Husbandry.

Terrill, Eloise E. — Salina, Sophomore in Home Economics Teaching. **Walker, David G.**—Hutchinson, Junior in Business Administration Accounting. **Wetzel, Linda G.** — Hutchinson, Junior in Sociology.

Advertising and Index

Keepsake
DIAMOND RINGS
SENIOR CLASS RINGS
PAUL DOOLEY, *Jeweler*

Olson Shoe Service

PR 8-4273 1214 Moro

Manhattan Orchestra Service

Music for All Occasions

MATT BETTON AND HIS ORCHESTRA
DIXIELAND BAND
SWING—WING COMBO

Phone 8-5470

KECK'S STEAK HOUSE

3½ Miles East on Hiway 24 • Manhattan, Ks.
3120 Huntoon • Topeka, Ks.
South Hiway 81 • Salina, Ks.

Specializing in the Best in
Charcoal Broiled Steaks and
Aged Beef

Member of Diner's Club and American Express

Kaup Furniture Co.

Everything for the Home

304 POYNTZ PHONE 8-3236

THE BOOTERY

Shoes for the Entire Family

404 Poyntz

CRAZY TED PAYS YOU HIGHEST PRICES FOR USED BOOKS

NICE
THINGS
HAPPEN
TO
YOU
at
the

UNIVERSITY BOOK STORE
with the green sidewalks

Congratulations . . .

TO THE STUDENTS, FACULTY
AND ALUMNI OF KSU
UPON COMPLETION OF THE NEW

Women's Residence Hall

*WE ARE PROUD TO HAVE
HAD THE PLUMBING CONTRACT FOR
THIS FINE STRUCTURE.*

**Powell Bros.
Plumbing Co.**

226 POYNTZ PR 8-3303

CAMPUS PASTRIES

Rolls, Decorated Cakes, and Cookies

Phone PR 6-9965 and PR 8-2336
1201 MORO AGGIEVILLE

Deluxe Cleaners & Shirt Laundry

706 North Manhattan

Regular 24-Hour Service

Hibachi Hut and Dugout

FEATURING PIZZAS AND
CHARCOAL BROILED FOOD

Bird Music Co., Inc.

CANDY, CIGARETTE VENDORS
MUSIC MACHINES

PR 8-4265 126 POYNTZ

Buzzell's Office Supply

Corner 4th and Houston

PHONE 8-3908 FREE DELIVERY

BETTON'S

Music and Musical Merchandise

429 Poyntz Phone 8-3432

CAMPBELL'S GIFT SHOP

5th & Poyntz PR 8-3882

Anything for a Complete Wardrobe

Jean Peterson's

DOWNTOWN MANHATTAN PHONE 8-5490

FOR YOUR BEST PROTECTION
AUTO - FIRE - BONDS

THE
MEADE
COMPANY
INSURANCE

Topeka, Kansas

Losses paid promptly for over thirty-nine years

Cole's

DEPARTMENT STORE

MANHATTAN'S QUALITY STORE
FOR 45 YEARS

Two Big Floors of Friendly Service

QUALITY MERCHANDISE
REASONABLE PRICES

Phone 8-3551

Favorite Brands

- VOICE OF MUSIC
  stereo and tape recorders
- SYLVANIA TV
- GENERAL ELECTRIC
  radios and small appliances
- ROBERTS
  tape recorders
- Electrical Supplies
- Lighting Fixtures
- Appliance and Electronic Repair

YEO AND TRUBEY
ELECTRIC CO.

1204 MORO PR 6-9266

Throughout the years twin lionesses have stood as symbols of strength and protection before the columned building that is the Home Office of Kansas City Life Insurance Company.

Their bearing is strong and proud as though they knew how the funds entrusted to us are held to provide a *security assured* for our policyowners and their families.

KANSAS CITY LIFE INSURANCE COMPANY

Home Office — Broadway at Armour
Kansas City, Missouri

BOTTGER'S I. G. A.

IN AGGIEVILLE

WALTERS SAND CO., Inc.

Since 1925

POST OFFICE BOX 949 PHONE PR 8-3547

Rogers Paint Products

Everything in Decorating Materials

305 POYNTZ MANHATTAN

Pollom's Book Store

Books • Hallmark Cards • Stationery

321 POYNTZ AVE. MANHATTAN, KS.

"Ready Reliable"

SINCE 1908

Reliable Transfer and Storage Co.

414 S. 4TH WARREN J. BAYER PR 8-3559

120 Poyntz

You'll Like Manhattan's

GILLETT HOTEL

Air Conditioned
Guest Rooms
and Dining Room

Also Operated by
Boone Hotel Company

Hotel El Dorado . El Dorado, Kansas

Hotel Vinita . . . Vinita, Oklahoma

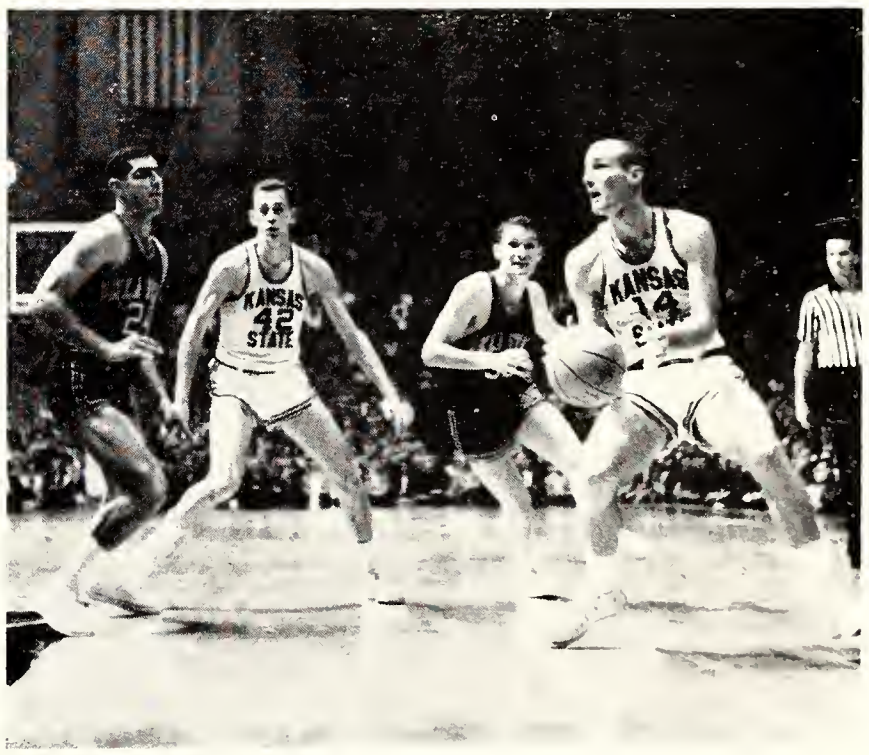

A good pass from Wroblewski sets up Brown (14) for an excellent scoring opportunity as KSU topped the OSU Cowboys 50-44. Brown tallied 11 points for the Wildcats.

Official Royal Purple Photographers

STUDIO ROYAL

Laurence W. Blaker

1200 Moro **Dial 8-3434**

Stickel's Cleaners

714 N. 12

Quality Work—Moderate Prices

KITE'S

"Remember the Good Times"

LET US SUPPLY

your

MECHANICAL NEEDS

and

PICTURE FRAMES

AGGIE HARDWARE
and
ELECTRIC COMPANY

1205 Moro Phone 8-2993

Citizens STATE BANK

MANHATTAN'S NEWEST

OFFERING EVERY BANKING CONVENIENCE PLUS—

DRIVE-UP WINDOWS AT-THE-DOOR PARKING

6TH AND HUMBOLDT MEMBER FDIC

WARD M. KELLER
MANHATTAN'S STORE FOR WOMEN

The Place to Go, for
The Names You Know

328 Poyntz Ave. Phone PR 6-8836

complete line of hardware - gifts

Town & Country HARDWARE INC.

406 POYNTZ PR 8-4250

MILLER PHARMACY

621 N. MANHATTAN AVENUE

Eddie's Beauty Salon

509 POYNTZ

PR 8-3359

Jim Romig's Texaco

601 North Manhattan

MANHATTAN, KANSAS

Diamonds -:- Watches -:- Jewelry

REED & ELLIOTT
Jewelers
WAREHAM THEATER BLDG.

CERTIFIED GEMOLOGIST

Registered Jewelers American Gem Society

Wareham Theater Bldg.

"A Progressive University . . .
Demands a Progressive Book Store"

CAMPUS BOOK STORE

Boosting . . .

KANSAS STATE

and

Building a Wall of Security around the Kansas family.

FARM BUREAU KANSAS INSURANCE

FARM BUREAU MUTUAL
KANSAS FARM LIFE

Insurance Companies

MANHATTAN, KANSAS

DODD'S, INC.

409 Poyntz Avenue

Home of General Electric Merchandise

DIAL 6-9229 MANHATTAN

PENNEY'S

ALWAYS FIRST QUALITY!

MANHATTAN ICE and
COLD STORAGE CO., Inc.

Lockers — Cold Storage — Ice

209 Yuma Phone 8-4465

DAWSON'S CONOCO

24-Hour Service

Firestone Tires and Delco Batteries

1030 Poyntz Phone 6-9961

EDGEWOOD

SKY-VUE

WAREHAM

CAMPUS

"The Finest in Movie Entertainment"

Warren Brown, Wildcat defensive ace, blocks another shot by KU's Jerry Gardner. Ewy (12) held the 'Hawk guard to seven points as KSU won 70-45.

Woody's

Haberdashers For

Kansas State University

AGGIEVILLE

IDEAL CLEANERS AND TAILORS

Specialists on Ladies' Apparel

E. B. (Pete) Peterson

1206 MORO PHONE 8-3273

MANHATTAN WHOLESALE MEAT CO., INC.

Catering to

Hotels . . . Restaurants . . . Institutions

"We Specialize in Portion Control"

209 YUMA STREET PHONE 6-9203

MAR CAFE

708 NORTH MANHATTAN

Chinese and American Dishes

BRENNAN'S SKELLY SERVICE

Washing and Greasing Service
Tires and Accessories

EVERY SERVICE FOR THE MOTORIST

Phone 6-9814 1101 Moro

WHETHER YOU WALK . . .

3rd and Houston

4th and Poyntz

. . . OR DRIVE . . .

Bank with the UNION NATIONAL BANK

OUR SPECIAL STUDENT REPRESENTATIVE WILL BE AT THE BANK TO WELCOME YOU AND GIVE YOU FREE PERSONALIZED CHECKS

UNION NATIONAL BANK

TOM GRIFFITH, Chairman of the Board Member FDIC

Wroblewski juggles the basketball from two KU defenders during his record performance at Lawrence. Mike sizzled the cords with 46 points to break the team scoring mark and tie the Big 8 record. Marriott (40) was second high for K-State with 13. Coach Winter used the entire bench in humiliating the Hawks 91-72.

K-STATE BOOSTERS FOR MORE THAN 50 YEARS

DOWNTOWN
320-22-24 Poyntz Ave.

Duckwall's
VARIETY STORES

AGGIEVILLE
619 N. Manhattan

VISIT YOUR DUCKWALL'S STORE FOR GREATER VALUES

When in Manhattan

meet your friends at the

WAREHAM HOTEL

Operated by Wareham Brothers

Kansas State Alumni

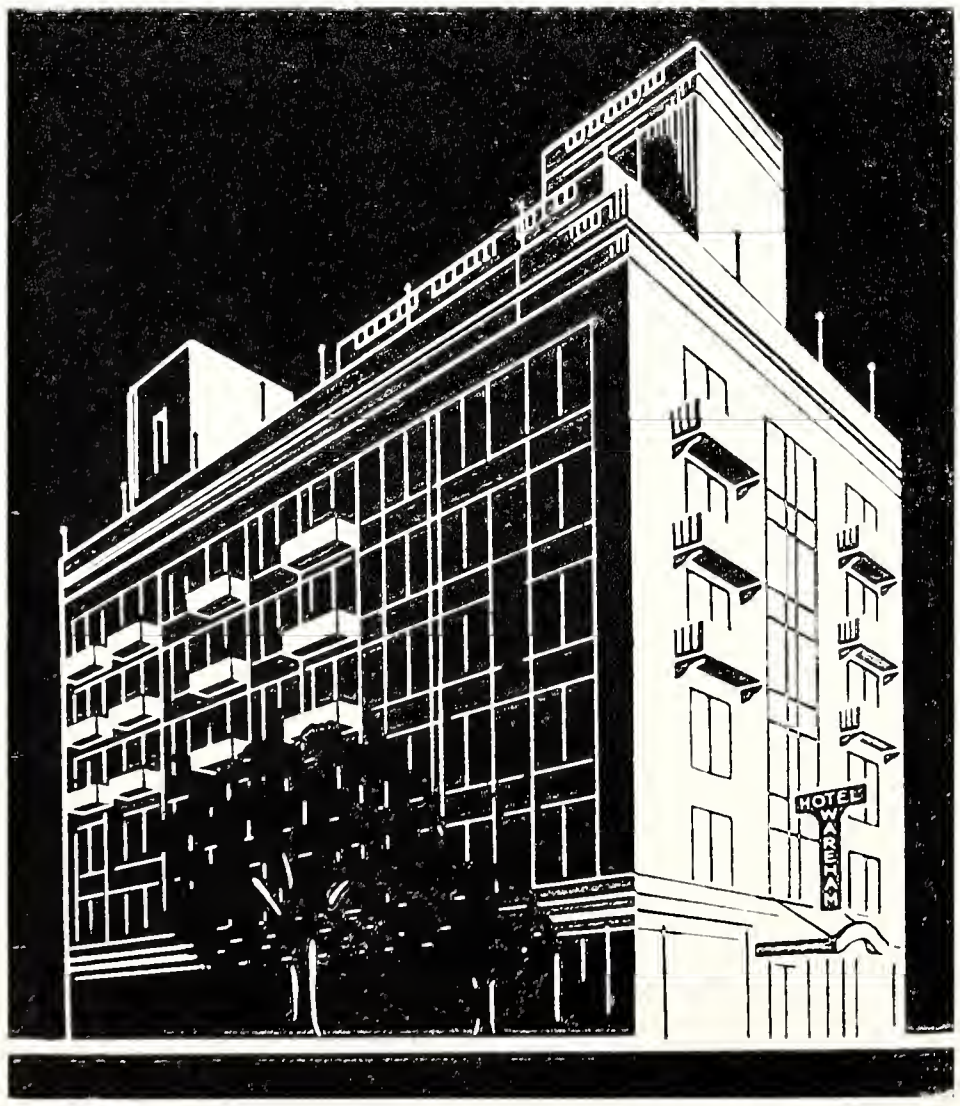

Radios in
Every Room With
TV Available

Air Conditioned

Complete
Banquet and Party
Facilities

Eddie Botterman, Manager

PATRICK'S CAFE

The Home of Fine Foods

Walt Leonard Agency

INSURANCE — BONDS

229 POYNTZ PR 8-3090

Conde Music & Electric

Manhattan's Finest and Most Complete Record Department

RCA Victor Television and Stereo Hi-Fidelity

PR 8-2350 407 Poyntz

SAM SAROFF & CO., INC.

Distributors of Fresh and Frozen

FRUITS AND VEGETABLES

The Year Around

PR 8-4446 Manhattan, Kansas

There's A Man In Your Future

He's Reddy Kilowatt . . . ready to offer you a helping hand on any job. Actually, modern electric living is already a reality in our generation, yet all of today's electric applications will be far surpassed by future utilizations. KPL pledges an always power-full Kansas in order to meet this challenge.

The KANSAS POWER and LIGHT COMPANY

Dress Right!
You Can't Afford Not To!

Stevensons

MANHATTAN'S FASHION CENTER

DOLLY'S K-LUNCH

1417 ANDERSON

Meals *Homemade Pies*

Lumb's Hy-Klas Food Store

Good Things To Eat

1407 Denison

MANHATTAN, KANSAS

Manhattan Typewriter Company

SALES, SERVICE AND RENTALS

Exclusive Dealers of:

- Remington
- Underwood-Olivetti
- Olympia

PR 8-4241 217 South 4th PR 8-4174

The Style Center
for
Latest Campus Fashions

Rothrock's

CASUAL SHOP

AGGIEVILLE

9 - 5:30 Daily Thursday Till 8:30

Courtesy Parking

PEPSI COLA

124 YUMA PR 8-5461

THELMA'S

PIZZA

2000 College Hts. Rd. Call 9-3671

1st NATIONAL BANK

Our Motor Bank Facilities at Poyntz and Juliette.

FOR A PROGRESSIVE KANSAS STATE UNIVERSITY

CUSTOMER PARKING AVAILABLE AT 414 HUMBOLT

The First National Bank

Member FDIC 330 POYNTZ MANHATTAN, KANSAS Member Federal Reserve System

RAMEY BROS. LBR. & COAL

Phone PR 8-3911

131 Houston

GRIFFITH COAL & LBR. CO.

Phone PR 8-4477

112 N. 2nd

GOLDEN BELT LUMBER CO.

Phone PR 8-3170

231 Pierre

KANSAS LUMBER CO.

Phone PR 8-5313

431 S. 5th

HARDMAN LUMBER CO.

Building Material Wholesalers

West on K-18

Big Mike Wroblewski (30) wrestles a rebound from two St. John's Redmen. With the assistance of Pat McKenzie (42) the Wildcats controlled the boards and won 63-50.

The Lumber Companies of Manhattan

Serving the People

BURGER-BAIRD *Engraving Company*

KANSAS CITY, MISSOURI

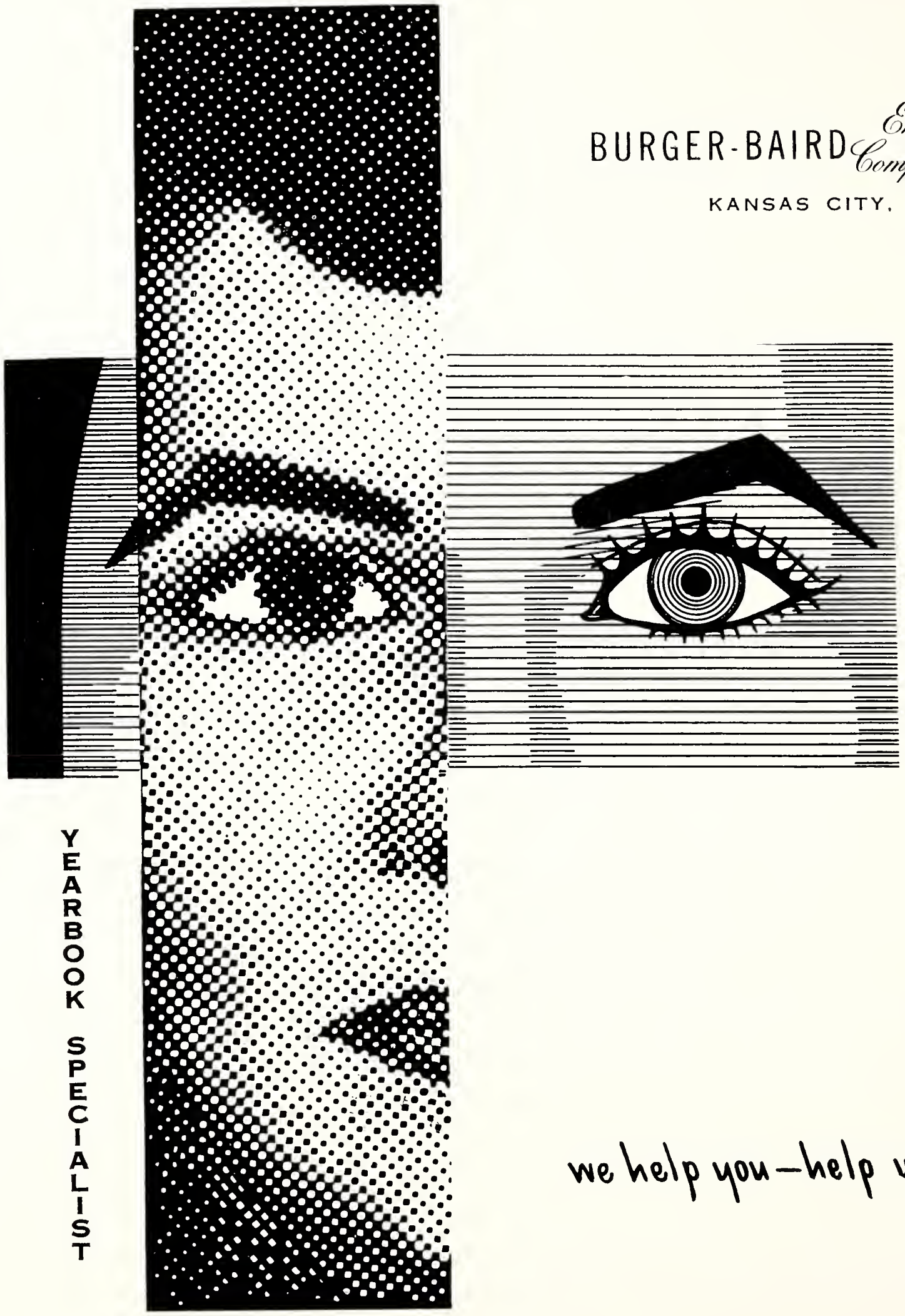

YEARBOOK SPECIALIST

we help you—help yourself!

MANHATTAN MUTUAL LIFE INSURANCE CO.

Home Office, MANHATTAN, KANSAS

NEIGHBORLY SERVICE
FOR LIFE TIME
INSURANCE NEEDS

VISIT OUR
OFFICE BUILDING
EIGHTH AND POYNTZ

Established 1918

OLD LEGAL LINE RESERVE

AGGIEVILLE
BARBER SHOP
"Ding," "Cooney," and "Phil"
Next Door to Kite's

Don & Jerry
·CLOTHIERS·
The friendly store for men

TAP ROOM
and
Bar-B-Q Pit
BEER, PIZZA, AND STEAKS
1112 MORO AGGIEVILLE

STATE MOTEL
1 Mile West on Alternate Hiway 24
2710 ANDERSON JE 9-2363

Manhattan New Car Dealers Association

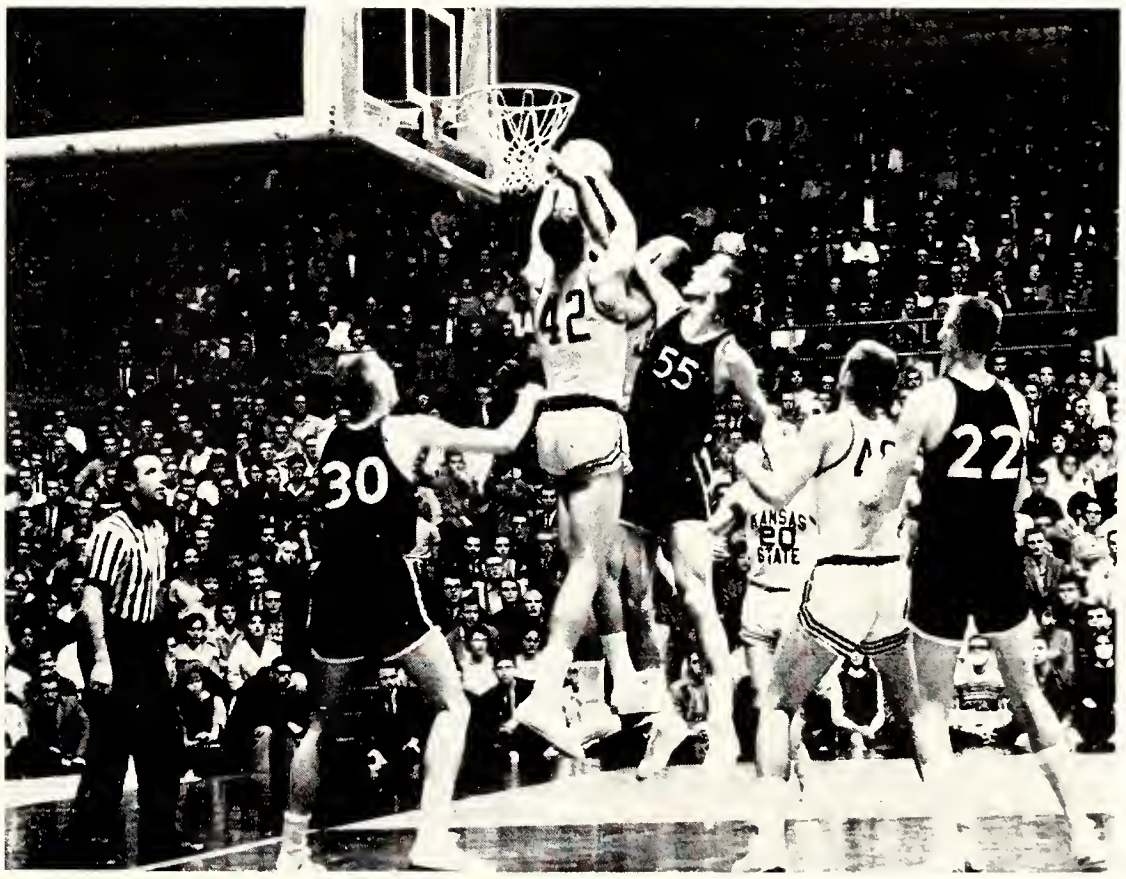

Rebounder Pat McKenzie (42) goes high to pull down a K-State shot missed in the Missouri game. The 6′5″ senior forward had a 9.4 rebound average.

Stanford-Weese Nash, Inc.
Brewer Motor Co.
Cadillac-Chevrolet
Ralph Currie Pontiac

Skaggs Motors, Inc.
Ford
Manhattan Motors, Inc.
Buick

Goetsch-Irvine Motor Co.
Chrysler-Plymouth
Tri-County Motor Co.
Studebaker-Lincoln-Mercury

You are reading

a publication printed by the

LETTERPRESS DEPARTMENT

of

GRIMES-JOYCE PRINTING COMPANY

DISTINCTIVE *Letterpress and Offset* PRINTING

1015 Central Street, Kansas City 5, Missouri

HArrison 1-0760

General Index

A

Abbott, Ronald C. 192,370
Abdul, Hadi N. 89,107
Abeel, Gerald R. 244,426
Aberle, Elton D. 20,62,127,178,362, 364, 370
Aberle, Richard S. 35,62,105,190,370
Abrahams, Julia L. 168,426
Abrahams, Susan P. 112,133,156,426
Acacia 176-177
A Cappella Choir 352
Ackerman, Jolane S. 162,222,426
Ackley, Kalen M. 344,345,370
Acre, Geraldine L. 109
Acre, Kenneth E. 112
Acropolis 242
Adam, Fred B. 180,426
Adams, Edward L. 242,426
Adams, James J. 236,426
Adams, Marjorie 17,26
Adams, Mary K. 143,217,426
Adams, Richard G. 104,204,426
Adams, Richard K. 200,283,284,287, 426
Adams, Ronald E. 99,426
Adamson, Kenneth W. 180,426
Adamson, Lorraine A. 222,352,426
Adcock, Thomas D. 353
Adelgren, Ralph L. 122,250,426
Advertising 535-552
Ag Magazine 347
Agan, Mary L. 122
Agan, Raymond J. 122
Agenbroad, Evelyn 109
Agenbroad, Stanley R. 66,110,370
Aggie Hardware and Electric Co. 541
Aggieville Barber Shop 551
Agriculture Council 20
Agricultural Economics Club 130
Agricultural Education Club 122
Agricultural Education Wives Club 122
Ag Science Day 331
Aguilar, Rita I. 426
Ahlstedt, Beverly K. 121,220,426
Ahlstedt, Linda L. 76,85,124,370
Ahmed, Mohammed K. 88
Ahrens, Hobert P. 64,184,426
Ahuja, Krishan G. 421
Ahuja, Sushil 421
Aikin, Kenneth N. 192,426
Akers, Richard L. 115,236,426
Akhtar, Humayun 104,370
Akin, Linda L. 39,81,90,93,126,172,370
Akre, Roger D. 120
Al Ali, Ibrahim J. 89
Albers, Ann C. 143,247,426
Albers, Euriel B. 71,101,106,370
Albers, Evona 108
Albright, Deanna M. 166,370
Albright, Gerald M. 127
Albright, Merle R. 99,426
Albright, Ted W. 370
Alden, John E. 93
Alderson, Loren L. 99
Aldridge, Everett G. 125,135,243,426
Aldridge, William F. 148,204,370
Alexander, Dale F. 206,283,426
Alexander, Karol K. 217,355,426
Alford, Fredricka S. 118,154,426
Alford, Rose E. 426
Algrim, Eugene E. 283,353
Ali, Hadi A. 89,107
Alkassim, Abdel S. 89
Alkhayal, Niran S. 133,426
All, David C. 50,190,370
All, Janet D. 160,222,352,426
Allbritten, Nancy G. 164,426
Alldritt, Jennifer E. 147,152,222,426
Allee, James N. 78,114,239,353,426
Allee, Judith K. 139,226,352,426
Allen, Clyde L. 241,426
Allen, Eugene W. 126,130,140,426
Allen, Harvey G. 119
Allen, Jerry W. 111
Allen, John P. 427
Allen, Judith L. 39,83,170,427
Allen, Kathleen A. 118,222,427
Allen, Paul W. 104,142,202,427
Allen, Roy M. 140
Allen, Sharon K. 226,427
Allen, Wahetta 109
Alley, Lowell F. 86,123,370
Allison, Jane V. 117,156,427
Allison, Sharon K. 68,220,427
Allison, William F. 208,370
Alpha Chi Omega 152-153
Alpha Delta Pi 154-155
Alpha Delta Theta 63
Alpha Epsilon Rho 68
Alpha Gamma Rho 178-179
Alpha Kappa Lambda 180-181
Alpha Kappa Psi 73
Alpha Lambda Delta 64
Alpha Mu 67
Alpha Phi Omega 95
Alpha Tau Omega 182-183
Alpha Xi Delta 156-157
Alpha Zeta 66
Alston, Pamela G. 158,427
Alsup, E. Beth 17
Altman, Cynthia S. 427
Altwegg, Herman R. 192,427
Ameel, D. J. 26
Amen, James B. 427
American Chemical Society 120
American Guild of Organists 91
American Institute of Architects 100
American Institute of Architects Auxiliary 101
American Institute of Chemical Engineers 104
American Institute of Electrical Engineers 106
American Institute of Physics 98
American Institute of Radio Engineers 101
American Nuclear Society 105
American Society of Agricultural Engineers 99
American Society of Civil Engineers 102
American Society of Industrial Engineers 99
American Society of Mechanical Engineers 103
Amerine, Gary L. 188,427
Ames, Bruce A. 215,427
Amiel, Mark 427
Amirgholi, Mohammed 533
Amos, Sheila J. 93,140,247,370
Amstein, W. G. 22
Amutan, Luciano G. 107
Andersen, Mary C. 108
Andersen, Ronald D. 370
Anderson, Agnes F. 121,217,427
Anderson, Carmen M. 76,370
Anderson, Charlotte 29,152,427
Anderson, Christine 96,156,222,352,427
Anderson, David K. 192,427
Anderson, Donald A. 196,370
Anderson, Donald K. 192,370
Anderson, Frank A. 99
Anderson, Genevieve 164,427
Anderson, Gretchen L. 427
Anderson, Jack L. 112,237,427
Anderson, James 350
Anderson, Jay A. 110,370
Anderson, Joan 109
Anderson, John 13
Anderson, Jon A. 206,427
Anderson, Joyce A. 125,226,427
Anderson, Judith M. 118,138,427
Anderson, Judy K. 166,226,351,352,427
Anderson, Karl F. 71,101,106
Anderson, Kathleen M. 222,427
Anderson, Kirsten M. 92,370
Anderson, Larry R. 238,267,427
Anderson, Leland M. 125,141,236,427
Anderson, Loren M. 196,427
Anderson, Margaret R. 222,427
Anderson, Marilyn J. 143,217,427
Anderson, Mary E. 109
Anderson, Raymon A. 112
Anderson, Robert W. 119
Anderson, Ronald D. 102
Andrews, Jeannette A. 96,217,427
Angel Flight 80
Anglemyer, Reta J. 154,371
Annan, Patricia J. 371
Ansari, Mohammad N. 88
Anschutz, Norman G. 427
Anspaugh, Gail D. 112
Antenen, Paula G. 226,427
Antrim, Jo A. 168,428
Antrim, Larry D. 127,178,364,428
Apel, Mary D. 82,129
Apley, Arthur D. 112,428
Apley, Nadine 109
Apparao, Alapaty 88,107
Appleby, Dennis K. 208
Applegate, Roger C. 212,428
Apportionment Board 53
Arab-American Club 89
Arbsland, Lewis C. 371
Arbuckle, Robert W. 188,371
Archibald, Mary K. 352
Arcino, Manuel D. 143,428
Armour, Suzanne J. 222,428
Armstrong, Juan L. 111
Armstrong, Karen E. 170,371
Armstrong, Marilyn L. 105
Armstrong, Polly R. 112
Armstrong, William C. 240,428
Armstrong, William R. 239,428
Arndt, Carroll B. 95,428
Arndt, Lucy B. 428
Arnett, Carolyn J. 162,428
Arnold Air Society 79
Arnold, Betty S. 83,158,222,428
Arnold, Janet J. 156,222,428
Arnold, Robert D. 428
Artist Series 322-323
Arts and Sciences Council 29
Asch, Arlyn E. 98
Asch, Jennie A. 428
Aschman, Barbara K. 118,133
Ash, Robert L. 428
Ashe, Steven C. 204,428
Asher, Larry C. 250,428
Askey, Clare J. 109
Askey, Raymond D. 112
Askins, David K. 196,428
Asper, Linda L. 152,352,428
Associated Women Students 52
Association of Colleges and Universities Residence Halls 132
Astle, Michael V. 190,428
Astronomy Club 87
Athey, Rod E. 105,236,428
Atkins, Lee 293
Atkinson, Carol J. 52,162,217,428
Atkinson, Harold D. 428
Atkinson, Deanna K. 72,113,162,371
Atkinson, James R. 352,428
Atkinson, Tom H. 428
Atkisson, John L. 244,283,428
Attebery, Sally M. 82,222,428
Atwood, Marjorie J. 170,428
Atzenweiler, Mary A. 94,170,428
Austerman, John W. 111,253
Austermiller, C. J. 299
Austin, James D. 111
Austin, Robert B. 198,371
Austin, Whitley 14,312
Avery, Jonne L. 39
Avery, Richard D. 98,237,371
Avery, Robert O. 239,428
Avery, Thomas B. 21
Avery, William H. 121
Aycock, Richard L. 371
Aye, James M. 89
Ayers, Cheryl L. 85,247,428
Ayers, Jon R. 111

B

Babb, Wayne E. 429
Babbit, Marylin F. 125,135,222,429
Babcock, Warren C. 66,110,143,250,371
Baber, Jack E. 105,429
Baber, Joe K. 429
Bachoritch, Linda K. 156,429
Back, Marilyn J. 217,355,429
Backhus, Roy W. 237,429
Backman, Carol A. 222,429
Badaracco, Doris A. 101
Badaracco, John L. 371
Badger, Thomas W. 241,354,429
Baehr, Marvin R. 200,429
Baehr, Sandra E. 145,156,429
Bahadur, Chandresh 105,107,371
Bahm, Ronald D. 533
Bailey, Allan M. 133,144,429
Bailey, Betty L. 108
Bailey, Billy H. 98
Bailey, Janet F. 217,429
Bailey, Myron L. 354
Bailey, Shelby L. 429
Bailey, Thelma R. 147,164,429
Bailie, John D. 104,283,284,429
Bain, Barbara A. 156,429
Bainter, Janice C. 85,136,222,429
Bair, Clark L. 145,184,371
Baird, Gail L. 371
Baird, John R. 122,194,363,371
Baird, Mae 22
Bajwa, Jagdish S. 241,429
Baker, Carole D. 231,429
Baker, Charles W. 35,102,371
Baker, Diane E. 92
Baker, Edward F. 127
Baker, George M. 111
Baker, John R. 112
Baker, Judy L. 226,429
Baker, Lillian H. 109
Baker, Nancy C. 52,147,158,222,429
Baker, Pamela M. 247,429
Baker, Raymond W. 68,200,371
Baker, Robert 497
Baker, Robert E. 250,429
Baker, Robert L. 53,186,283,284,300, 371
Balach, Michael M. 117,173,429
Balaun, Ralph E. 202,429
Baldwin, Don H. 208,429
Baldwin, John H. 208,429
Ball, Barbara E. 118,154,371
Ball, Phylis E. 93,220,429
Ball, Phyllis Y. 118,166,429
Ballard, Charles R. 186,429
Ballard, Nancy P. 168,429
Ballentine, Larry J. 106,371
Balzer, Roger P. 103,430
Bammes, Judith C. 91,352
Band 354-355
Bandel, John H. 430
Bangle, David L. 240,430
Banks, David E. 237,430
Banks, Joyce M. 52,76,83,143,164,371
Banks, Norma L. 93,152,352,430
Bannon, George R. 176,430
Banzet, Vernon 330
Baptist Student Union 141
Baran, James A. 430
Baran, Raymond T. 51,200
Barbour, James D. 105,212,282,283, 284,430
Barclay, Lindsay M. 95,241,430
Bare, Linda A. 110,156,371
Barenberg, Maxine T. 143,226,295,430
Barfoot, Dorothy 39
Barger, Phillip G. 68,86,114,200,263,372
Barker, Judith M. 231,355,430
Barker, Norma J. 63,138,220,430
Barker, William C. 237,430
Barlett, Charles L. 99
Barloga, Alice M. 166,430
Barlow, Mary J. 164,372
Barlow, Ronald L. 267
Barndt, Karen L. 162,226,354,430
Barnes, Howard A. 372
Barnes, Kenna J. 166,430
Barney, Jeanette E. 160,222,430
Barnhart, Carol A. 231,430
Barnhart, Charles C. 104
Barnhart, James L. 122,250,430
Barnhart, Ralph D. 372
Barnhart, Rilla S. 147,194,222,430
Barnwarmer Queen 332
Baroch, Roger F. 130,362,372
Baron, Steven J. 236,430
Barr, Bryan B. 111
Barr, C. Bradley 204,430
Barr, Terry R. 186,372
Barrett, Melanie S. 164,430
Barrett, Peter J. 182,430
Barron, Paula J. 82,121,156,222,430
Barrons, Gary D. 105,114,248,430
Bartel, Doris J. 134
Bartel, Dorothy A. 108
Bartel, Monroe H. 134
Barth, Werner H. 89
Bartholomew, Gloria 64,97,121,160,333, 430
Bartley, Erle E. 17,130
Barton, Norman D. 192,372
Barton-Dobenin, Joseph 73
Bartram, Suzanne D. 160,226,430
Baruth, Robert A. 215,421
Base, Gary L. 430
Baseball 288-291
Basketball 268-277
Basore, Carolyn A. 80,81,146,158,307, 430
Bass, Ann M. 115
Bassett, Janice E. 97,146,156,430
Bassette, Richard H. 130
Bastawala, Dilip H. 421
Bates, V. Ann 170,430
Bathurst, Jo A. 82,126,222,430
Batten, Nancy L. 220,430
Bauer, Clarence W. 102,204,372
Baugh, Erma L. 109
Baugh, Robert C. 297
Baugh, Roberta M. 108
Baxa, Robert G. 194,431
Baxter, Elizabeth 154,294,431
Baxter, James N. 186,269,431
Baxter, Kenneth L. 372
Bay, Darrell E. 184,431
Baysinger, Billy L. 77,119
Beach, Darrell E. 431
Beach, Paul R. 186,372
Beal, Alan G. 215,431
Beale, Sandra K. 126,222,431
Bear, David O. 35,103,196,346,431
Beard, Charles D. 372
Beard, James A. 238,283,431
Beard, Janet R. 533
Beard, Patricia A. 295
Beardmore, Carolyn A. 117,372
Bearg, Carolyn J. 149,168,222,431
Beat, Larry J. 143
Beattie, Robert J. 112,188,431
Beatty, Daniel D. 15
Beaubien, Melody L. 220,431
Beaver, Frank M. 204,352,431
Bebermeyer, James O. 94,140,431
Beck, Cathleen J. 63,373
Beck, Gary W. 50,127,204,364,373
Beck, Glenn H. 18
Beck, Henry V. 77,119
Beck, William F. 206,288,431
Beckenhauer, Ardis A. 132,294,431
Becker, Arthur H. 110,373
Becker, Leo E. 101,106
Becker, Robert H. 239,263,431
Beckman, William K. 351,355
Beckom, Charles A. 431
Beckwith, Cynthia J. 231,431
Beeler, Rebecca 170,345,431
Beer, Steven W. 354
Befort, Glenn A. 143,244,431

Begole, Donna M. 222,431
Behnke, Karen M. 231,431
Behnke, Kenneth N. 238,431
Behrends, Bernard D. 240,373
Behrens, Richard L. 128
Behrens, Suzanne M. 226,431
Behrhorst, John R. 210,373
Behrhorst, Rodney R. 148,210,431
Beighley, Harold S. 180,431
Beiter, June L. 118,132,373
Bell, Dee J. 102
Bell, Dennis L. 240,353,431
Bell, Marilea K. 152,226,352,431
Bell, Mary E. 82,126,129,136,222,431
Bell, Ronald C. 373
Bemmels, William A. 533
Bender, Daryl D. 176,431
Bender, Donald W. 236,431
Benedick, Jane C. 114,168,226,431
Benedict, William R. 133,139,431
Bengtson, Larry E. 373
Benjamin, Brenda B. 80,168,432
Bennett, Gary D. 196,373
Bennett, Jana S. 222,432
Bennett, Keith L. 35,50,106,212,432
Bennett, Marcia G. 158,432
Bennett, Robert L. 103
Bennett, Ronald J. 73,204,373
Bennett, Wilma B. 64
Benson, Robert B. 121,196,346,373
Benson, Timothy C. 206,432
Bentley, Mary L. 154,432
Benton, Howard H. 114,188,432
Bentson, Larry D. 188,432
Bentz, Raymond L. 103,196,373
Bergen, Lynn A. 245,432
Berger, Chester L. 227,238,432
Berges, Lyle C. 122,145
Bergeson, George E. 208,373
Berggren, Elaine E. 373
Bergstrom, Lourin K. 65,215,373
Berk, Joyce J. 231,432
Berkey, Curtis D. 239,432
Berkley, Mark A. 73,192,432
Berkley, Roberta K. 226,432
Berland, Alwyn 348
Berlin, Russell E. 72,91,208,353,354,432
Berndt, Edmond G. 432
Berndt, Wayne L. 120
Berns, Arnold 121,236,432
Berry, John D. 192,373
Berryhill, Virginia 217,432
Bert, Dorothy E. 154,432
Bert, Stephen C. 206,432
Bertan, Paul B. 50,95
Bertrand, Janice E. 352
Bertwell, Beverly G. 152,432
Berube, Paul E. 432
Besack, Carol A. 154,217,352,432
Besack, Marlene K. 154,294
Besecke, Walter A. 182,373
Besse, Marjorie A. 83,220,373
Bessmer, Reginald K. 238,432
Bestgen, Robert F. 373
Beta Sigma Psi 184-185
Beta Theta Pi 186-187
Betton, Diana S. 154,432
Betton, Linda L. 80,170,355,432
Betton's 537
Beuby, Stephen C. 202,373
Bevan, William 17,26,47
Beyer, Annetta J. 85,226,432
Beyer, Curtis M. 215,353,373
Beyer, George H. 106,140,432
Beyer, John B. 126
Bhalkar, Deorao V. 88,123
Bharadwaj, Parvathi 88
Bickel, Blaine W. 192,432
Bieber, Arlyn C. 373
Bieber, Joel G. 184,299,432
Bieberle, Gordon F. 131,237,347,432
Bieberly, Janet S. 143,149,156,432
Biederman, Frederic 65,186,433
Biery, Terry L. 237,433
Biggs, James J. 66
Biles, Bertram R. 248,354,374
Billinger, Heidi 170,352,433
Billinger, Max W. 200,433
Billingham, Karen S. 117,139,433
Bills, Charles R. 69,70,87,102
Bills, Phyllis 108
Bills, Richard E. 99,374
Bingham, Larry J. 54,55,62,190,311, 337,374
Bingle, Mary E. 152,433
Birch, Linda L. 152,433
Bird, Alvin D. 279,280
Bird, Daniel M. 204,374
Bird, Galen D. 111,433
Bird, John 293
Bird, Larry D. 279
Bird Music Co. 537
Bird, William R. 204,433
Birdsall, Louise M. 128,217,433
Birk, Royle J. 188,374
Birkbeck, James S. 20,125,129,130, 176,374
Birkenbaugh, Clinton 149,178,433
Birkinsha, Jack E. 115,148,180,374
Birney, Merlena A. 154,433
Birtell, Max P. 244,421
Bissell, Julia L. 220,433
Bitter, Gary G. 94,184,299,374
Bitter, Glenn R. 133,145,184,352,433
Bivin, Warren S. 111
Black, Darrell D. 281
Black, Duane W. 176,433
Black, Maxine S. 82,137,138,226,433
Black, Terrence L. 103,200,374
Blackman, Douglas K. 206,433
Blackwell, Denby L. 266,267
Blair, Barbara F. 166,433
Blake, Judy K. 117,121,223,433
Blakely, Jimmie L. 87,236,433
Blakeman, Michael G. 434
Blakeman, Neil E. 123
Blaker's Studio Royal 540
Blanchard, Nancy L. 156,351,434
Blanding, Michel R. 374
Blank, Donald L. 434
Blanka, Rita M. 94,434
Blankenship, David W. 206,296,297, 434
Blankenship, Jack D. 113,434
Blankenship, Michael 353
Blankenship, Sandra 166,374
Blase, Roberta D. 220,434
Blaser, Robert L. 145,184,299,434
Blasiar, David A. 100
Blattner, Lyla M. 85,126,135,226, 295,434
Blaylock, Robert C. 132,241,434
Blazer, Mel A. 298
Blessing, Malcolm L. 112
Blevens, Robert L. 95,192,354,434
Bliss, Mary A. 170,434
Block & Bridle 127
Block, Joan K. 93,139,156,434
Bloom, Philip V. 182,434
Bloomquist, Deanna 90,93,139,156,374
Blount, Judith C. 82,126,434
Blue Key 62
Blumberg, Michael H. 434
Blythe, Stephen G. 125,127
Board of Regents 14
Board of Student Publications 53
Bobek, Mary E. 93,168,374
Bobek, William L. 208,434
Bodenhamer, Judy L. 220,434
Boehmke, Richard D. 100,355
Boettcher, Jarold W. 69,105,206,374
Boge, Allen D. 78,374
Bogenhagen, Evelyn C. 223,434
Bohrer, Susan M. 223,434
Bokelman, Terry K. 533
Boldin, Richard M. 238,434
Boles, David C. 122,126,250,353,354, 434
Bolnick, William M. 238,434
Bolton, Larry A. 113,206,434
Bonar, Arlo G. 253
Bond, Harry E. 100
Bone, Ronald L. 434
Bonebrake, Veronica 91,355,434
Bonewitz, Bonnie B. 85,149,152,434
Bonine, Dan R. 140
Bonneau, Charles R. 121,182,434
Bonneau, Roland J. 182,434
Bontrager, Harold L. 66,374
Bootery 536
Booz, Dudley L. 434
Borberg, Robert M. 210,434
Borg, Alfred F. 17,46,47
Borg, Merle L. 208,434
Borgerding, John F. 143,202,435
Borland, Dennis P. 131,135,241,435
Borne, Robert L. 110,374
Bornheimer, Joseph F. 206,435
Bosler, Robert M. 176,435
Boss, James F. 143,202,374
Bostater, Robert D. 173,435
Bottger's IGA 539
Bottorff, James L. 204,281,435
Bottorff, William W. 204,281,374
Bouchardon, Mary C. 374
Bouchey, Gary D. 204,435
Bouchey, William M. 73,204,292,435
Bourque, Maria L. 55,61,92,133,168,435
Bourquin, Daniel T. 113
Bower, Darrell L. 111
Bower, Judith J. 231,435
Bower, Kathy 109
Bowers, J. B. 148,200,435
Bowie, Rogga J. 226,435
Bowie, Travis J. 176,353,435
Bowles, Paul B. 283
Bowles, Sara S. 168,333,435
Bowman, Anne L. 64,91,140,164,350, 435
Bowman, Charles I. 244,374
Bowman, Gary H. 435
Bowman, Jo A. 109
Bowman, Marvin M. 66,110,375
Bowman, Michael L. 190,435
Boyd, Barbara J. 231,435
Boyd, Bonnie S. 217,435
Boyd, Elizabeth F. 64,170,435
Boyd Hall 222-225
Boyd, Kenneth L. 110,375
Boyd, Mamie (Mrs.) 222
Boyd, Mary F. 39,50,61,76,170,375
Boylls, John C. 95,136,137,239,435
Bozarth, Andrew J. 239,435
Bozarth, Karen K. 76,166,375
Brackett, Bette I. 108
Bradbury, Rose A. 135,217,352,435
Bradley, Howard R. 122
Bradley, Nancy I. 154,435
Bradshaw, Sally A. 435
Brady, Ferguson L. 102
Brainerd, Howard R. 116,241,435
Bramlage, Dorothy E. 162,375
Brammer, Ora P. (Mrs.) 176
Brandenburg, Linda A. 156,435
Brandner, Lowell 17,74
Brandt, Judith I. 64,168,351,352,435
Brandt, Ruth E. 54,55,92,146,168,375
Brandt, W.W. 26
Brannam, Clarence B. 198,435
Branson, Bruce R. 435
Branson, Lester L. 192,435
Branson, Richard L. 238,267,435
Brauer, Anthony E. 145,184,436
Brauer, Bruce R. 114,184,353,375
Brauer, Carolyn E. 168,307,358,436
Braun, Clait E. 123,375
Bray, Michael V. 188,436
Breault, Arlene M. 94,231,436
Breer, Marlin D. 436
Bremer, Larry W. 436
Bremer, Linda J. 166,226,354,436
Breneman, James R. 79,206,436
Brennan's Skelly Service 544
Brent, Roger H. 148,176,436
Brent, Wayne A. 123,375
Brethour, Mary R. 91,96,168,217,350, 352,436
Breuel, Jerry F. 110
Brewer, Donald D. 104,204,375
Brewer, Owen C. 75,342,344,375
Brewster, Jerry V. 200,436
Briggs, Charles B. 206,436
Briggs, Patricia K. 247,436
Bright, Oneta 418
Brink, Douglas W. 105,182,346,436
Brink, James D. 128,284
Brink, Jarvis R. 178,375
Brinkmeyer, Joan J. 125,217,436
Brinkworth, Edgar L. 239,436
Brisbin, John C. 102,206,375
Britton, Barbara N. 136,231,436
Britton, Gale E. 237,436
Britton, John A. 176,375
Broadhurst, Jon P. 208,436
Broadhurst, Vicki J. 355
Broady, Brad W. 111,178,436
Brock, Ronald E. 215,375
Brockhausen, Dale W. 240,353,436
Brockman, Stanley R. 77,119
Broers, John K. 436
Brogan, Lewis H. 186,436
Brolo, Celestino E. 102,117
Bronson, William C. 348
Brooks, James R. 173,436
Brooks, William D. 174,436
Brookshire, William 248,436
Brosowsky, Stanley M. 144,436
Brougham, Robert D. 176, 436
Brower, Gary M. 248,277,436
Brown, Carl J. 262
Brown, Charles D. 267
Brown, Ernest E. 212,353,436
Brown, H. Janiece 136,137,375
Brown, John O. 29,196,436
Brown, Larry V. 200,436
Brown, Loretta S. 162,375
Brown, Nancy M. 436
Brown, Robert L. 188,436
Brown, Tommy W. 375
Brown, Vivian M. 437
Brown, Warren S. 62,65,79,186,269,271, 274,375
Brown, William E. 196, 375
Brown, William J. 419
Brownback, Dewey E. 241,437
Brownell, Kenneth R. 212,437
Brownlee, Wayne E. 67,122,194,375
Broyles, James K. 376
Broyles, Martha 419
Bruce, Ralph G. 105,182,437
Brumback, Sandra S. 85,121,226,437
Brummel, Joel S. 143,437
Brummer, George K. 437
Brundige, Dennis J. 190,437
Brunswig, Connie S. 125,145,217,437
Bryan, Jedwin R. 215,437
Bryan, Jon B. 98,376
Bryan, Melvin R. 140,437
Bryan, Ronald W. 140,352,437
Bryan, Thomas A. 115,437
Bryant, Darrell K. 263
Bryant, Patricia S. 168,437
Bryant, Shirley, 108
Bryson, Gladys K. 72,113,376
Buchanan, Donald E. 376
Buchele, James P. 148,178,437
Buchele, Verona A. 118,233,294,295, 437
Buchmann, Matthew A. 73,200,437
Buck, David L. 437
Buckbee, Albert W. 200,376
Buckle, Barbara J. 223,437
Buckley, Burton R. 120
Buckner, Robert L. 99,133
Buenning, Jan C. 154,226,437
Buenning, Lynn A. 118,154,437
Buenning, Sue L. 437
Bugni, John A. 102
Buhrer, Arlen R. 180,281,437
Bull, Robert W. 112
Buller, Joel E. 248,355,437
Bumgarner, Jim G. 212,376
Bumstead, Barbara L. 96
Bunch, Thomas M. 104
Bunger, William P. 136,137,243,376
Bunney, Donald J. 114,240,437
Bunney, Gary L. 135,180,337,376
Bunton, Norma 17,26
Burandt, Richard L. 35,71,98,103,437
Burch, Paul W. 188,437
Burcham, Devirda H. 176,301,376
Burcham, William R. 176,437
Burchfiel, Darlyne M. 108
Burchfiel, John R. 437
Burdorf, Marilyn E. 156,352,437
Burfield, Marvin L. 248,437
Burgat, Kay L. 154,217,437
Burge, Linda R. 80,166,376
Burger-Baird Engraving Co. 550
Burgess, Steve L. 127,178,437
Burhoop, Boyd E. 110,194,376
Burhoop, Jean M. 376
Burk, Elmer C. 237,437
Burk, Mary L. 223,438
Burk, Paul F. 106,121
Burke, Daniel D. 106
Burke, Macavoy L. 148,188,438
Burkes, Joanne E. 226
Burkey, Jerry B. 128
Burkhardt, Chris C. 120
Burkholder, Glenda D. 223,438
Burkholder, Jimmy C. 198,376
Burling, Margaret L. 125,223,352,438
Burling, William V. 438
Burn, Judith A. 92
Burnes, Charles R. 102,148,192,438
Burnett, Carl L. 176,438
Burnett, Lana L. 96,226,438
Burns, Carol A. 354
Burris, Byron D. 438
Burroughs, Deanna D. 438
Burton, Charles L. 102,241,376
Burton, Gary H. 245,438
Buser, John D. 111,143,438
Buss, Gary L. 355
Bussert, Dixie C. 125,146,172,438
Buster, John E. 122,438
Buster, Kent M. 104,438
Butel, Janet S. 162,438
Butel, Robert W. 248,438
Butler, Harvey J. 102
Butler, Linda S. 168,438
Butterworth, Jerry D. 198,438
Buttron, Helen M. 231,438
Butts, Donald W. 241,438
Butzin, Donald F. 105,438
Buzan, Virginia R. 352
Buzenberg, John J. 135
Buzzell's Office Supply 537
Byerley, Byron E. 79,102
Byers, Larry R. 296
Byers, Patricia A. 52,118,132,136,137, 233,294,354,438
Byrne, Stanley B. 438

C

Cain, Larry W. 376
Cain, Mary P. 158,438
Cain, Susan T. 168,438
Calderon, Prudencio 117,237,438
Caldwell, James N. 121,212,343,438
Caldwell, Marilyn K. 217,438
Calhoon, Carol K. 247,352,438
Call, Barbara A. 152,226,438
Call, Edward P. 130
Callabresi, Melvin C. 50,68,184,299,376
Callen, James D. 54,62,68,105,192,376
Callen, Judith C. 52,92,376
Calliham, Betty J. 136,137,217,438
Calliham, Judy A. 166,226,438
Callison, George L. 196,376
Calmes, John W. 212,438
Camerlinck, Robert J. 125
Cameron, Gary L. 102
Cameron, L. Clare 152,342,439
Campbell, Bonnie J. 144
Campbell, Darrel L. 239,439

Campbell, Galen K. 196,439
Campbell, Paule J. 84,341,344,345
Campbell, Robert S. 439
Campbell, Robert T. 116,439
Campbell's Gift Shop 537
Campus Book Store 542
Campus Pastries 537
Canterbury Association 139
Capron, Beverly J. 109
Capron, Carol M. 109
Capron, Kenneth M. 112
Capron, Virgil J. 112,253
Cardwell, A. B. 15,26,47
Carey, John W. 439
Carey, Karen J. 126,136,223,439
Carl, Kenneth L. 104
Carl, Sharon K. 223,439
Carleton, Cheryl L. 96,154,217,439
Carlgren, Erick F. 204,439
Carlgren, Stefan M. 204,439
Carlin, Elizabeth A. 145,226,344,345, 439
Carlin, John W. 51,62,66,130,194,376
Carlson, George M. 100,439
Carlson, Sharon J. 91,145,168,352,439
Carmichael, Judith 217,352,439
Carney, Charles 254
Carpenter, F. R. 20,23
Carpenter, Jimmy 259
Carpenter, Kenneth H. 421
Carpenter, Montford L. 122,250,439
Carr, Marilee S. 162,226,306,307,309, 326,439
Carr, Sharron S. 223,439
Carrico, Tom P. 53,62,73,196,376
Carroll, Susan E. 226,439
Carruthers, Carole L. 223,439
Carson, George A. 421
Carson, John F. 142,202,439
Carson, Sue E. 170,223,439
Carstedt, Robert W. 237,439
Carter, Hazel (Mrs.) 190
Carter, Mary P. 160,223,439
Carter, Richard C. 114,439
Carter, Ronald K. 376
Caruthers, Patricia 129,143,226,439
Carver, James V. 180,439
Carver, Sharon A. 90,223,439
Casady, Norman L. 83,439
Casady, Robert J. 206,439
Case, James A. 238,439
Case, Larry W. 192,439
Case, Russell C. 101
Casey, Karen R. 220,352,439
Casey, Patricia A. 164,223,439
Cashman, Marilyn S. 91,152,223,352,440
Cassell, Robert A. 104,440
Cassidy, Jerry L. 105,136,137,234,238, 440
Caster, Dallas D. 279,440
Caster, Jimmie J. 111,440
Castillo, Armando J. 102
Cates, Vernon E. 421
Cation, Kenneth L. 71,106,377
Cauble, Judith D. 137,160,223,440
Caughlin, Raymond J. 202,440
Caughron, Thomas M. 351,352
Cebula, Robert A. 240,377
Cecil, Ethelyn L. 93,135,220,377
Celtics 242
Cernosek, Roberta E. 52,64,231,440
Cerny, John H. 45,111,244,301,440
Cesafsky, Allen A. 440
Chadwick, Curt H. 98
Chaffee, James L. 102,204,440
Chalmers, Glenn B. 102,377
Chamber Music Series 324-325
Chambers, Peggy L. 121,217,440
Chambers, Sharron K. 223,440
Champlin, Gary W. 71
Chandani, Shyam M. 88
Chaney, Thomas J. 248,377
Chaparajos Club 128
Chaplain, Ronald S. 110,377
Chapman, Dona J. 154,440
Chapman, Jack R. 67,123,178,377
Chapman, Mark A. 237,267,283,440
Chapman, Michael T. 144
Chappell, Alonzo 421
Chappell, Stephen F. 204,377
Charles, Michael K. 208,345,353,440
Charron, Ronald G. 440
Charvat, Mary J. 85,93,143,231,352,440
Chase, Larry L. 123,175,440
Chase, Lorena A. 108
Chasey, Linna S. 226,440
Cheerleaders 336
Chehaske, John T. 69,104,114,248,377
Chelesnik, David F. 286
Chelesnik, Madlyn K. 160,440
Chelikowsky, J. R. 26,119
Chelikowsky, Richard 196,421
Chen, Ruei Chen 421
Chen, Ruei Choo 231,421
Chen, Ruei T. 421
Chen, Shirley W. 352
Cheney, Timothy P. 237,440
Chepil, Eugene 440
Cherpitel, Sidney W. 440
Chesney, Kenneth K. 238,440
Chesnut, Roy J. 440
Chiang, Bing A. 250,440
Chick, Lloyd D. 196,440
Chi Epsilon 70
Chi Omega 158-159
Chilcott, James H. 115,125,136,137,194, 353,440
Chilcott, Stanley N. 105
Childers, Linda J. 220,440
Childers, Linda K. 96,133,223,440
Chiles, Barbara A. 440
Chiles, Carole B. 220,441
Chiles, Dennis E. 186,441
Chimes 61
Chin, Paul D. 421
Chinn, Philip R. 238,441
Chism, Kathryn L. 76,82,93,140,247,377
Chisum, Gerald M. 533
Chitwood, Judy K. 93,164,441
Choguill, Charles L. 50,113,196,441
Choplin, David W. 186,377
Chou, Conrad T. 421
Chowins, Richard D. 204,441
Chrisman, Peggy J. 52,90,93,126,135, 172,377
Christensen, Dale K. 245,441
Christensen, Harold 145,441
Christensen, John L. 267
Christensen, Patricia R. 118,152,226,441
Christian Fellowship 138
Christian, William R. 122,250,441
Christiansen, Stanley 99,240,441
Christie, James C. 212,377
Christie, Lloyd E. 111,238,441
Christy, Arthur E. 99,441
Church of Christ Fellowship 144
Church, Gerald M. 148,176,352,441
Church, John T. 73,204,441
Churchman, James E. 70,102
Ciboski, Arlene P. 231,355,441
Cicmanec, John L. 112,234,241,441
Citizen's State Bank 541
Clabaugh, Oscar F. 110
Clark, Carol J. 92,146,158,377
Clark, Don W. 237,441
Clark, Elizabeth E. 63,166,441
Clark, Jane L. 158,223,441
Clark, John B. 125,236,442
Clark, John W. 73
Clark, Jon R. 112,176,442
Clark, Lou E. 128,217,442
Clark, Mary C. 65,160,442
Clark, William K. 56,77,119
Clarke, Leonard H. 210,442
Clary, Joseph R. 240,377
Clason, Aryl B. 105
Classen, Harold I. 134,138,141,442
Claunch, Jerry R. 377
Claussen, Marylou 83,223,354,442
Clavell, Carlos E. 111
Clawson, Eldon L. 122,129,442
Clawson, Janice E. 94,442
Claybaugh, Robert J. 215,442
Claycamp, Loretta L. 94,247,295,442
Claydon, Ellen J. 29,61,74,162,344,442
Claydon, Thomas J. 130
Clegg, Victoria L. 162,442
Cleland, Joseph L. 196,442
Clendening, Wayne E. 184,442
Cleveland, George M. 241,354,442
Click, Sylvia 377
Clewell, Sylvia 377
Clifford, John R. 111,140,180,442
Cling, Carolyn K. 295
Clingan, Cheryl (Mrs.) 152
Clinic Club 115
Clinkenbeard, Charles 112,212,442
Clothier, Eugene R. 236,442
Cloud, Betty J. 96,158,223,442
Clovia 172
Clowers, Robecca A. 83,113,442
Clowers, Stanley R. 79,113,442
Clubine, Gerald D. 35,69,71,106,377
Clum, Duane V. 192,377
Cobb, Don L. 239,442
Coburn, Ralph J. 93,208,353,377
Coca-Cola Bottling Company 539
Cochran, Harold M. 194,442
Cochran, Scott P. 65,206,277,298,377
Cochrun, Benny K. 237,261,263,442
Coe, Kyle L. 243,442
Coffman, Jack D. 67,123,206,378
Coffman, James R. 110,378
Coffman, Larry D. 206,442
Coffman, Nancy L. 82,125,223,442
Cohan, Lawrence A. 186,272,277,442
Colaw, Thomas A. 206,378
Colbert, James J. 292
Cole, Cynthia M. 168,223,442
Cole, Darold F. 180,442
Cole, Duane E. 110,253
Cole, Harold S. 200,442
Cole, Larry W. 238,442
Cole, Zelma R. 82,217,442
Cole's Department Store 538
Coleman, Edrel A. 378
Coleman, Janet C. 307,443
Coleman, Nancy K. 84,231,443
Coleman, Susan 118,136,156,355,443
Coles, Embert H. 47
Colglazier, Donald F. 443
Collegian 344,345
Collegian Summer School 341
Collegiate 4-H 125,126
Collegiate 4-H Review 124
Collins, George B. 14
Collins, Larry L. 144
Collins, Michael H. 200,443
Collins, Roxie A. 144
Collins, Theodore R. 241,443
Colson, Fred M. 378
Colvin, Thomas L. 240 378
Colwell, Vici A. 160,443
Combes, Larry D.' 103,243,378
Combrink, Carmen W. 125,220,443
Comfort, Anthony J. 204,378
Commonwealth Theaters 543
Compton, Jere L. 141,443
Compton, Larry C. 141,443
Comstock, Joyce M. 443
Conaway, Gary L. 99,443
Conde Music and Electric 547
Condit, Gerald L. 267
Condit, Lawrence E. 267
Condray, Jerry L. 131,443
Cone, John A. 204,345,443
Conger, Carleen A. 63,126,152,226,443
Congleton, William L 240,443
Congrove, James E. 194,378
Connell, Martin R. 112,196,443
Conner, Charles T. 100
Conner, Donald L. 196,443
Conner, James F. 100,202,443
Conner, Joan I. 84,143,162,443
Connet, Gwendolyn 133,343,443
Connet, Mary E. 133
Connolly, Paul J. 148,174,443
Connolly, Terrence D. 202,443
Conrad, Bruce P. 178,443
Conrad, Loren W. 186,378
Consolino, Ronald J. 206,298,443
Converse, Leo H. 112
Converse, Ronald E. 180,443
Cook, Carolyn J. 160,378
Cook, Jack R. 103
Cook, James Raleigh 144
Cook, James Richard 378
Cook, Jerry V. 135
Cook, Larry E. 71,103,200,378
Cook, Mary D. 94,231,443
Cook, Thaine W. 105,188,378
Cookson, Saundra S. 166,443
Cool, Joann 90,168,378
Cool, William L. 443
Coolbaugh, Morris P. 105,239,443
Coolen, Barbara J. 136,137,443
Cooley, Jane M. 64,93,231,443
Cooley, Martha K. 158,352,443
Coon, Larry L. 20,176,362,363,378
Coon, Laura G. 138
Cooney, Larry D. 65
Coons, James T. 190,443
Cooper, Dorothy J. 76,85,135,139,247, 378
Cooper, James K. 65,263
Cooper, Margaret L. 61,76,84,158,378
Cooper, Marilyn L. 97,220,378
Cooper, Susan L. 168,444
Cooper, Thomas A. 200,263,444
Cope, Diana G. 118,223,444
Copeland, Joanne I. 156,444
Copenhaver, John H. 86
Coppinger, Mary L. 96,158,223,444
Copple, James D. 114,178,444
Coppoc, Gordon L. 66,111
Corbin, Murry D. 284
Cordova, Jose D. 122,241,444
Corman, Pat D. 444
Corn, Roger P. 243,283,441
Cornwell, Lorette (Mrs.) 170
Corpstein, Kenneth R. 99,143,239,444
Corr, Terry L. 240,444
Correll, C. M. 15
Corrigan, Lawrence T. 206,260,261,262, 263,296,298,444
Corrigan, Richard F. 263
Corser, Gary J. 204,444
Cosby, Susan K. 96,170,217,307,444
Coscia, Daniel A. 130
Cosmopolitan Club 107
Cossaart, Janice A. 132,444
Cotton, Robert R. 72
Cottrell, Fredric R. 288,444
Couch, Carol A. 93,162,352,444
Couch, Helen L. 226,444
Coughlin, Sophia M. 220,444
Coulson, Cynthia S. 80,158,444
Coulson, Fred (Mrs.) 167
Coulson, Stephen J. 196,444
Coulter, Jeanette E. 223,351,444
Coulter, Roger W. 35,68,71,98,378
Coupland, William C. 236,444
Courtney, Dianne P. 152,444
Courtney, Glen L. 240,444
Covington, Karen J. 132,378
Cowan, John A. 65,215 336,378
Cowan, Judith A. 93,158,352,444
Cowan, Marion C. 248,444
Cowen, Dale L. 200,444
Cowles, Ellen L. 93,140,217,343,444
Cowles, Janet L. 223,444
Cox, Frost 288
Cox, Hubert D. 112,208,444
Cox, Kenton L. 444
Cox, Larry J. 128,129,173,353,445
Cox, Rufus F. 21
Cozart, Harry T. 445
Crabb, Jay P. 74,176,342,345,352,379
Craft, Barbara L. 379
Craft, Roger L. 71,103,379
Cragg, George E. 445
Craig, Jerry R. 363,379
Craig, M. Dorothy 147
Cram, Dan E. 445
Cramsey, George R. 379
Crandall, George M. 379
Crangle, Robert D. 113,241,445
Crank, Robert E. 17
Cranmer, Roger L. 298
Cranston, Charles S. 99,379
Cravens, Robert L. 196,445
Crawford, Harold F. 79,114,192,352,445
Crawford, Kenneth R. 379
Crawford, Robert F. 110,212,379
Crawford, Roy K. 182,445
Craycraft, David M. 238,445
Creager, Glen 99,248,379
Creamer, Linda B. 115,379
Creamer, Thomas B. 182,445
Cree, Susan L. 217,445
Cress, Carole I. 83,121,126,166,445
Crews, David T. 445
Crill, Dick J. 128,445
Crispin, Malinda R. 136,137,227,355, 445
Crist, Caroline L. 126,223,445
Crist, Sue A. 217,445
Crist, Theodore P. 190,445
Cristler, Connie L. 54,61,92,154,379
Criswell, Mildred L. 140,247,354,445
Critser, William D. 300
Crocker, Jack W. 180,445
Crocker, Nancy J. 170,445
Crocker, Rex D. 379
Cron, Paul D. 141,379
Crosby, Crosby M. 86,100,200,445
Cross Country 282
Cross, Rex E. 111,237,445
Crotinger, Marsha F. 156,227,445
Crow, Gerald P. 237,445
Crum, Sara S. 93,147,168,445
Cryderman, Keith R. 148,173,445
Cudney, David W. 379
Culberson, Marilyn K. 90,93,154,223,445
Cummins, Phillip E. 175,445
Cundiff, Laura R. 93
Cunningham, Ann S. 84,217,445
Cunningham, Gary L. 103,379
Cunningham, Jerry J. 180,445
Cunningham, Phyllis 168,445
Cunningham, Richard 102
Cunningham, Ronald G. 123,126,135,446
Cunningham, Thomas F. 206,446
Cunningham, Wayne C. 212,446
Curry, Miriam A. 74,345
Curtan, Joseph R. 446
Curtis, Lloyd S. 175,281,446
Curtis, Terry W. 71,106
Curtis, William W. 192,379
Cusic, Chester W. 136,137,446

D

Daggett, Larry L. 69,70,102,139,140, 192,446
Dahleh, Abdul R. 89
Dahling, Carl W. 112,186,300,446
Dahlquist, Peter H. 188,379
Dahlsten, Larry E. 236,353,446
Dailey, James L. 188,379
Daily, Duane D. 136,137,379
Daily, Leah S. 227,352,446
Dairy Club 130
Dake, Charles A. 112
Dake, Gwyn 109
Dalal, Ashokkumar N. 421
Dale E. Brock 350
Dale, James E. 143,236,446
Dale, Mary F. 94,107,143,227
Dale, Melvin D. 87
Dale, Nancy A. 227,446

Dale, Patrick L. 143,239,446
Dallas, Jean E. 446
Dallen, Larry D. 190,446
Dalrymple, Roger D. 200,446
Dalton, Chester A. 140
Dalton, Margaret J. 170,295,446
Dalton, William K. 212,446
Dame, Floyd M. 243,446
Dame, James R. 94,379
Dames Club 108
Danaher, Michael J. 196,446
Danenbarger, W. F. 14
Danford, Barbara L. 82,129,136,137,231, 379
Daniel, Thomas L. 446
Daniel, Wayne L. 72,240,355,446
Danieley, Edward L. 267
Daniels, Raymond L. 238,283,446
Daniels, Richard C. 204,446
Danielson, Janet 109
Danielson, Robert J. 111
Danler, Joseph E. 143,446
Dannenberg, Larry K. 184,380
Dannenberg, R. M. (Mrs.) 204
Danskin, D. G. 15
Darg, Richard J. 237,446
Darter, Don A. 296
Darter, Janet K. 223,446
Darter, Larry J. 198,446
Darwash, Adnan O. 89
Daubert, Ronald L. 236,446
Daugherty, Jerry D. 446
Dave Arunkumar D. 421
David, Tom V. 112
Davidson, Anton J. 352,353
Davidson, George A. 65,269,273
Davidson, Lloyd A. 116,126
Davidson, Michael W. 100,446
Davies, Marian M. 85,93,125,129,231, 446
Davies, Robert E. 116,173,446
Davis, Charlotte 73,94,125,231,446
Davis, Corieta J. 108
Davis, Dean L. 127
Davis, Dee A. 85,156,227,447
Davis, Doris 109
Davis, Dorothy M. 218,447
Davis, Earle 26
Davis, Elmer G. 112
Davis, Gayla J. 82,136,223,355,447
Davis, Gene L. 127
Davis, Ginger 109
Davis, Helen C. 125,223,352,447
Davis, Jack D. 192,447
Davis, James C. 111
Davis, John F. 200,380
Davis, John M. 105
Davis, Jon D. 200,447
Davis, Leo 278
Davis, Linda J. 166,223,447
Davis, Linda L. 81,93,135,223,447
Davis, Michael J. 190,447
Davis, Robert J. 122
Davis, William D. 350,380
Dawdy, Janet 154,380
Dawdy, Janice K. 227,447
Dawes, Donald W. 176,301,447
Dawson, Betty J. 83,135,162,447
Dawson, Edward E. 136,137,241,380
Dawson's Conoco 543
Day, Donald L. 127,353
Day, Gary L. 447
Day, Larry N. 93,447
Day, Madeline L. 118
Day, Marvin E. 123,250,447
Day, Richard N. 143,202,447
Day, Violet J. 136,137,380
Deal, Larry E. 83,202,447
Dean, Conrad H. 380
Dean, James B. 180, 380
Dearborn, Judith A. 136,380
Dearmond, Fanchone 128,218,447
Deaver, Robert M. 200,355,447
DeBusk, John A. 65,267,421
Deckard, Milton E. 105,180,447
Decker, Joy L. 447
Decker, Marcia L. 447
DeCou, Donald F. 77
Dees, Gailyn L. 447
Deets, Paul L. 122,237,447
Deever, Stanley G. 115
DeFeo, David L. 192,447
DeGeer, Charles V. 127
Degnan, Deanna M. 92,147,156,380
Deines, Herman F. 106
DeJesus, Jesus C. 71,106,107,380
Dejmal, Douglas A. 240,447
DeLong, Raymond K. 69,71,103
Delta Chi Colony 173
Delta Delta Delta 160-161
Delta Phi Delta 65
Delta Sigma Phi 188-189
Delta Sigma Rho 72
Delta Tau Delta 190-191
Delta Upsilon 192-193
Deluxe Cleaners 537
DeMand, Dr. John W. 17,53
DeMand, John W. 92,355,447
DeMoss, Richard T. 204,279,447
Dempsey, Douglas E. 99,175,447
Denchfield,Thomas D. 95,104,241,447
Deneke, Frederick J. 143,202,447
Denesha, John W. 190,447
Denholm, Barbara A. 94,380
Denk, Daniel B. 206,447
Dennis, Linda K. 80,146,162,306,307, 309,447
Denny, Douglas J. 100,121,448
DeNoon, Daniel A. 143,241,448
Denton, Floyd N. 140,237,381
Denton, Harold G. 212,448
Denton, Larry R. 212,448
Denton, Wilson L. 236,281,448
Depee, Albert S. 130,362,381
Deppe, Sharon R. 352
DePue, Clayton S. 281
Derby Darling 147
Derks, Edwin C. 206,448
Derks, Eugene L. 206,381
DeRouchey, Vincent F. 111,143
DeRusseau, Ronald W. 149,204,448
Desai, Maganlal N. 107,130
DeStafano, Frank 202,448
Detlefsen, Darryl F. 227,239,381
Detrick, Susan K. 63,152,448
Dettmer, Dennis E. 112,448
Detwiler, Amelia A. 448
Detwiler, Wesley R. 448
Deutscher, Kenneth N. 125
Devaasirvatham, Suresh 88,421
Devner, Barbara J. 295
DeVore, Richard L. 180,448
DeWeese, Paul F. 74,259
DeWeese, Paula J. 170,448
Dewey, Darlene K. 533
Dewey, Jacqueline D. 137,164,381
Dewey, Michael T. 125
Deyoe, Duane R. 215,353,448
Dharia, Devendra M. 421
Dial, John M. 110,206,381
Dial, Ronald A. 98,381
Diamond, Arlen E. 145,184,448
Diana, Mart A. 174,448
Diaz, Roberto T. 117,238,448
Dick, Connie L. 76,85,152,381
Dick, Deborah R. 170,333,448
Dick, Diane C. 162,223,448
Dick, William J. 72,91,133,350,352,381
Dicke, Marilyn R. 85,145,247,448
Dicken, Donald R. 64,204,448
Dicken, James R. 111,178,448
Dicken, Linda K. 156,381
Dickerson, David L. 238,353,448
Dickerson, Linda J. 85,136,137,218,448
Dickey, David L. 236,448
Dickey, George L. 421
Dickey, Judy E. 448
Dickey, Kathleen A. 84,152,227,343,448
Dickey, Patsy A. 448
Dickey, Sally J. 152,381
Dickinson, Annabelle J. 17
Dickinson, Ellen K. 118
Dickinson, Larry L. 94,296,381
Dickinson, Margaret 126,135,172,381
Dickinson, Russell B. 190,381
Dickson, Thomas H. 174,381
Diehl, Glenda M. 227,448
Diekman, Jack L. 121,182,448
Diekmann, Roger A. 184,448
Dierdorff, Karen J. 170,449
Dietrich, James E. 279
Dietz, Dwayne E. 176,449
Dill, Kenneth P. 180,449
Dillehay, Dennis R. 91,93,381
Dilley, James E. 72,182,353,354,448
Dillon, Donna L. 449
Dillon, Gary D. 449
Dilts. Wayne 122,449
Dimmitt, Lawrence A. 113,194,353,449
Dirks, Sandra S. 227,449
Diskalkar, Padmakar 88,421
Dissinger, Edward R. 262,269
Ditch, Connie L. 160,449
Dittoe, Robert C. 293,381
Dlabal, Donna M. 143,223,449
Dodds, DeLoss 259,283,284
Dodd's Inc. 543
Dodge, Madeline D. 132
Dodson, David S. 64,105,194,449
Doering, George W. 120
Doggett, Gary A. 449
Doggett, Judy L. 218,449
Dohm, Gerald L. 136,137,194,449
Dole, Bob 121
Doll, Dixon R. 206,296,449
Dolly's K-Lunch 548
Domer, Robin R. 130
Don & Jerry 551
Donaldson, Mickey L. 210,449
Donaldson, Richard L. 241,449
Donavan, Peggy A. 93,140,449
Donham, Judith C. 118,381
Donnelly, Jerry L. 176,449
Dooley's, Jeweler 536
Doornbos, James S. 239,450
Doornbos, Jerald A. 110,194,381
Doornbos, Mary J. 381
Dorawala, Tansukhlal 88,104,381
Dorian, Robert H. 78,237,450
Dorney, Wayne 289
Dornseif, Klaus 450
Dorsey, Sydne C. 218,450
Dorssom, Harold L. 65,184,381
Doty, Robert W. 87
Douglas, Donald R. 116,353,450
Douglass, Robert O. 241,450
Dowell, Albert R. 119,382
Dowell, Russell T. 206,262,296,298,450
Dowlin, Neil E. 74,131
Downing, Doris J. 143,166,450
Downing, Richard L. 196,450
Downs, Ella N. 231,450
Downs, Robert C. 79,212,450
Doyle, Richard L. 450
Draeger, Ernest A. 382
Drake, Connie S. 227,450
Drake, Diane E. 154,450
Drake, Mary L. 94
Drapei, Janice R. 152,450
Dreiling, Judith A. 92,136,137,152,382
Dreiling, Mark J. 182,382
Dresie, Carl F. 104,239,382
Drew, John A. 65,262
Droge, Dennis L. 135,450
Drouillard, Dennis W. 103
Drumright, Ray 110,382
Drury, Ann 118,220,382
Dubois, Suzanne 85,93,247,450
Duckwall's 545
Duckworth, William F. 180,450
Duddalwar, Manohar B. 88
Dudley, Gwen M. 140,227,450
Duesberg, Coye A. 80,166,450
Duffield, Robert J. 149,184,450
Duffin, Patricia A. 143,227,351,450
Duffner, Joy L. 94,121,145,220,450
Dufva, Diane 52, 158,352,382
Dugan, Raymond L. 62,206,382
Duggan, Margaret H. 143,231,450
Duguid, Linda J. 231,450
Dukes, Barry A. 119,180,382
Dukewits, Gary P. 239,382
Dumiak, Michael J. 196,450
Dumler, Judith A. 80,160,450
Dumler, Nancy A. 143,147,160,223,450
Dunagan, Zillah (Mrs.) 154
Dunaway, Luther W. 111
Duncan, David A. 192,450
Duncan, David W. 139,212,450
Duncan, Edward L. 450
Duncan, F. Dee 450
Duncan, Martha (Mrs.) 166
Duncan, Noel H. 35,69,79,103,186,382
Duncan, Virginia L. 216,220,451
Duncan, William S. 200,354,451
Duncan, Woodrow E. 210,451
Dunlap, Donna M. 61,92,168,315,382
Dunlap, Mary K. 85,96,170,227,451
Dunn, Donnell L. 451
Dunn, Edward F. 202,451
Dunn, James C. 125,134,451
Dunn, James L. 138,141,243,353,451
Dunn, John P. 143,202,346,382
Dunn, Larry R. 100,140,180,346,451
Dunn, Leon L. 125,239,451
Dunn, Nancy L. 56,168,451
Dunn, Thomas D. 200,288,382
Dunning, Beverly K. 141
Dunning, De A. 91,152,352,451
Dupersoy, Marvin W. 102,117
Durgan, Jack C. 54
Durham, Joan E. 168,451
Durham, Karol K. 80,168,352,451
Durland, Merrill A. 259
Durling, John C. 144
Dusenbury, Douglas K. 186,266,267,451
Dussair, David 100,200,451
Duston, James C. 248,451
Dutton, Antony S. 148,196,451
Dutton, Ronald D. 121,208,451
Dutton, Sharel L. 135,227,354,451
Dwyer, Richard J. 202,451
Dyche, Janice L. 156,451
Dye, Janet K. 80,158,451
Dyer, David A. 100,180,451
Dyer, Donald A. 132,237,451
Dyke, Eleanor C. 93,158,352,451
Dyke, Terry L. 192,353,451

E

Eads, Kathleen M. 158,451
Ealy, Robert P. 21,122
Earl, David E. 419
Eastwood, Eleanor R. 135,218,451
Eastwood, Raymond L. 98,135,382
Eaton, George R. 74
Eaton, Margaret R. 233,451
Eaton, Philip R. 206,451
Eaton, Raymond L. 299,301
Ebberts, G. Orval 26
Eberhart, Richard A. 29,184,451
Eberhart, Russell C. 64,198,451
Eck, Donald A. 77,119,421
Eckenrode, Norman Z. 382
Eckermann, Gloria J. 247,382
Eckert, Susan C. 80,168,451
Edde, Marilyn S. 419
Eddie's Beauty Salon 542
Eddy, Edward M. 55,204,345,382
Eddy, Janet E. 82,140,231,451
Eddy, Sara L. 168,451
Edelblute, David J. 248,382
Edelblute, Nina 56
Edgar, Earl 26
Edgar, Lincoln J. 117,135
Edgerton, Lavonda S. 154,294,382
Edmiston, Robert C. 70,102,383
Edmonds, Gary N. 112,212,451
Edmonds, Judy 109
Edmonston, Loyal M. 241,451
Edwards, Annette K. 170,451
Edwards, A. T. 15,253
Edwards, Carolyn A. 421
Edwards, Gary W. 69,70,102,288
Edwards, Janice L. 419
Edwards, Philip M. 184,451
Edwards, Thomas A. 104,135
Edwards, William C. 363,451
Edwardson, Robert L. 99,145,184,353, 451
Eggenberger, Judith 231,451
Eggleston, Jerry J. 125
Ehm, Clarence S. 451
Eichem, Benjamin J. 206,451
Eichor, Ricky J. 196,451
Eidson, Patricia L. 65
Eilrich, Gary L. 66,122,131,194,363,383
Eilrich, Louis E. 452
Eisele, Karl W. 99,284,383
Eisele, Nancy J. 94,223,452
Eisenstaedt, Manny 144,452
Eisenstark, Abraham 17
Elakhrass, Hisham A. 89
Elder, Darrell K. 196,452
Elder, Viola M. 94,452
Elgin, Marilyn E. 295
Eliason, Donald G. 102,383
Ellington, Darwin L. 91,452
Ellington, Larry L. 175,452
Ellington, Rose M. 383
Elliott, Arlen L. 111,452
Elliott, Dennis D. 66,110,383
Elliott, Elizabeth G. 154,218,452
Elliott, Karen L. 108
Elliott, Leland W. 421
Elliott, Marsha L. 154,452
Elliott, Norman E. 99,125,238,452
Elliott, Rolland V. 98,136,354,383
Elliott, William H. 237,452
Ellis, Byron 53,74
Ellis, Donald J. 263
Ellis, James B. 148,204,383
Ellis, James W. 452
Ellis, Paul H. 104
Ellison, Steven W. 204,452
Ellsworth, George A. 113,180,353,452
Elnaghy, Mohamed A. 89
Elstrom, Allan C. 122,123,140,452
Elting, Cyrus H. 104,206,452
Elting, Julie C. 231,452
Eltiste, Loren M. 73,383
Elvins, Glen H. 184,299,452
Elwell, Joel D. 180,383
Ely, Ray W. 111,178,452
Elzinga, Richard J. 120
Embers, Kenneth D. 190,453
Emberton, Monzelle H. 68,383
Emig, Larry W. 453
Emig, Linda J. 154,223,453
Emigh, Constance K. 96,227,453
Emigh, John L. 238,453
Emken, Richard D. 453
Emmot, James D. 173,453
Enegren, Phillip D. 237,453
Engelken, Arlyn F. 143,202,453
Engelland, David J. 244,383,453
Engelland, Jack R. 178
Engineering Council 35
Engineers' Magazine 346
Engineers' Open House 326,327
Engler, Frederick D. 240,453
Engler, Mary P. 125,227,453
Englert, Tom A. 178,453
English, Burt F. 383
Englund, Charles E. 65,212,383
Engstrom, Ann E. 162,453
Enos, Paul, D. 240,453
Enright, William E. 196,453
Enrollment 302,303
Ensz, Mary A. 68,294,349
Entomology Club 120
Epard, Richard L. 86,130,175,383
Epstein, Beate, 350
Erbes, Lawrence E. 353,453
Erickson, James L. 239,267,453

Erickson, Larry E. 184,421
Erickson, Larry G. 104,240,453
Erikson, Sharon K. 453
Ernst, Donald M. 98
Ernzen, Phillip L. 237,453
Ernzen, Shirley K. 218,453
Erpelding, Lawrence 126,129,353,453
Errett, Charles L. 383
Ertle, Lawrence R. 453
Erway, Sara S. 63,97,164,453
Erwin, Lonnie C. 127,178,453
Esco, Linda K. 152,453
Eskridge, Escal L. 104,453
Eslinger, Robert C. 204,383
Essmiller, Karen K. 63,97,126,147,172, 453
Esslinger, Robert L. 215,453
Estes, Ada B. (Mrs.) 198
Estlow, Suzanne 117,118
Eta Kappa Nu 71
Etling, Sharon F. 85,121,223,453
Ettinger, Saundra L. 223,453
Eustace, Burt E. 78,243,453
Eustace, Walter D. 67,122
Evans, Gracie 101
Evans, Ivor J. 204,453
Evans, James D. 454
Evans, John C. 454
Evans, Larry M. 244,454
Evans, Lois K. 85,94,137,164,454
Evans, M. Alice 166,223,343,454
Evans, Mary F. 96,170,454
Evans, Ray R. 14
Evans, Seth T. 454
Evans, Sharilyn A. 218,454
Evans, T. M. 26,292
Evel, Eddie A. 383
Eveleigh, Celia G. 94,166,454
Eveleth, Douglas J. 454
Everett, E. Bart 74,75,182,337,344,345, 383
Evers, Richard L. 196,454
Eversmeyer, Ruth J. 108
Ewing, Michael D. 202,454
Ewy, Gary L. 104
Ewy, Richard D. 186,269,274,300,369, 383
Exline, Nancy J. 93,96,160,218,454

F

Faculty Senate 17
Faddis, Jeryn S. 154,218,454
Faerber, Dorothy L. 143,231,352,454
Fager, Luann H. 154,454
Fagot, James A. 267
Faimon, Jim 280
Fair, Elizabeth A. 454
Fair, Gary L. 238,454
Fair, Janiece D. 90,140,227,454
Fair, Nancy J. 85,93,231,383
Fair, Sondra K. 90,93,133,140,384
Fairbank, Diane 170,454
Fairbank, Suzanne 65,170,384
Fairbanks, Gustave E. 17,259
Fairchild, Bernard V. 65
Fairchild, Frederick J. 95,242,384
Fairchild, Jimmy R. 54,62,190,351,384
Fairchild, Linda R. 158,454
Fairfield, Frances L. 247,454
Fairman, Charles E. 454
Falconer, Gary S. 79,206,454
Fallis, Lauda K. 118,156,454
Falter, Conrad M. 454
Falter, Richard T. 112,454
Family and Child Development Club 81
Frankhauser, Dean P. 241,454
Fankhauser, Jean A. 111,178,454
Fankhouser, Sue A. 138
Fanson, Ralph L. 454
Farabi, Terry B. 186,454
Farha, Susan K. 84,152,223,454
Farm Bureau Mutual Ins. Co. 543
Farmer, Charles J. 206,454
Farmer, Stephen F. 149,190,454
Farm House 194-195
Farney, Diane E. 247,455
Farney, Nelson E. 208,455
Farr, Howard M. 236,455
Farrell, F. D. 15
Farrell, Marcia A. 164,455
Farris, James D. 206,384
Farrow, Max W. 71,106,145,184,455
Farrow, Stephen E. 298
Fasse, Harvey D. 122,135
Fast, Arnold E. 127,384
Faulconer, Jay E. 102,212,455
Faulconer, Joan 53,74,170,342,344,384
Faulconer, Mary G. 93,118,152,295,384
Faulconer, Susan 147,170,223,455
Favorite Man on Campus 335
Fay, Curtis R. 144
Fechner, Robert F. 121,455
Feese, Barbara A. 83,220,455
Fehrenbacher, Lyle E. 384
Felbush, Norma M. 218,455
Feldman, David C. 87
Felkner, James F. 196,455
Fellers, Kathy 108
Felten, John W. 105,121,182,455
Felton, David K. 139,248,384
Fenity, Nancy J. 109
Fenton, Ernest E. 71,101,106,384
Fenton, Frank R. 455
Fenton, Helen R. 108
Feren, James P. 142,202,455
Fergel, Phyllis K. 92,152,384
Ferguson, Ardis A. 231,455
Ferguson, George C. 66,110,384
Ferguson, John H. 267
Ferguson, John M. 22
Fernandez, Francisco 237,455
Fesler, Walter C. 133
Fetter, Hazel (Mrs.) 220
Fetterhoof, Jon M. 240,384
Fettes, Joseph J. 87,182,279,455
Fickel, Michael T. 100,301,384
Fields, Linda L. 136,137,384
Fields, Lloyd W. 182,455
Fields, Suzanne K. 455
Figueroa, Fernando L. 98,117
Filinger, George A. (Mrs.) 88
Finch, Ben B. 79
Finch, Mary A. 120,455
Fincham, Robert K. 206,384
Fink, Lynda D. 220,455
Fink, Nancy S. 223,455
Fink, Sharon S. 137,160,455
Finkbiner, Elmer J. 455
Finkbiner, Robert E. 384
Finney, Karl 293
Finney, Patrick L. 293
Finney, Ronald B. 206,384
Finuf, Bernard D. 355,455
Firquain, Charles L. 190,455
First National Bank 548
Fischer, Emil C. 33
Fischer, Wm. R. 351,352
Fiser, David J. 196,384
Fiser, Ruth A. 170,455
Fish, Sharon A. 227,455
Fisher, Brenda J. 384
Fisher, Connie J. 72,91,352,384
Fisher, Kathleen L. 125,218,352,455
Fisher, Nancy L. 105,247,455
Fisher, Walter L. 148,175,455
Fitt, James A. 236,455
Fitzgerald, Terrell 215,455
Fitzwater, Max M. 190,345,455
Flaming, Melvin D. 130,131,134,239,455
Flanders, Steve R. 148,192,456
Fleek, Mary J. 121,133,227,456
Fleming, Carol L. 114,160,456
Fleming, Carol S. 91,385
Fleming, Don W. 116,240,456
Fleming, James C. 196,456
Fleming, Katherine M. 220,456
Fleming, Kathleen 160,456
Flentie, Mary F. 247,456
Flentie, William J. 104
Flesher, Dawn L. 218,355,456
Flickner, Vernon L. 196,456
Flint, Sharon L. 93,385
Floerke, William A 283
Florell, Gaylord L. 385
Florell, John M. 186,456
Flory, David A. 102
Flowers, Donald H. 298
Flowers, Susan J. 93
Floyd, Edwin D. 237,456
Fluke, Linda R. 227,456
Flush Bowl Queen 147
Flying Club 86
Flynn, David L. 103,456
Fogelberg, Harvey L. 456
Folk, Patti A. 108
Folkerts, Esta A. 145,218,456
Folkerts, James D. 145,184,299,456
Folsche, Fredrick H. 99,243,456
Folsom, Patsy O. 218,456
Foltz, Sandra L. 147,166,343,456
Foltz, V.D. 148
Football 258-267
Forbes, Duane E. 71
Forbes, Emma L. 93,231,385
Forensic Union 113
Foresman, John F. 99
Forren, James F. 188,456
Forrer, Howard S. 79,208,339,353,456
Forrest, John C. 421
Forsberg, Douglas L. 241,456
Fortner, Leroy B. 385
Fortune, Cedric B. 115,186,385
Forwand, Barry L. 144,456
Fosmire, Robert P. 95,136,137
Foster, Charles D. 206,385
Foster, Harry R. 182,283,456
Foster, James K. 182,421
Foster, Jerry D. 190,385
Foster, Lewis C. 110,385
Foster, Ronald W. 456
Fotopoulos, Christy 456
Foulds, Bonnie J. 93,133,135,227,295, 456
Foulk, James C. 456
Foulston, John E. 192,456
Fowler, Clarence S. 212,456
Fowler, John D. 127,385
Fowler, Kenneth D. 104
Fowler, Linda L. 93,125 220,457
Fox, John R. 127,362,457
Fox, Loretta A. 154,385
Fox, Sharon 108
Francis, Anita L. 457
Francis, Gene W. 56
Francis, Marlan L. 178,457
Francisco, Betty J. 82,158,223,457
Frangkiser, Michael 176,457
Frank, Arlen D. 194,385
Frank, Doyle W. 112
Frankel, Edward A. 180,457
Franklin, Carol J. 533
Franklin, Charles C. 267
Fraser, Carolyn J. 154,227,457
Fraser, James E. 354
Fraser, Jean S. 154,457
Frashier, Kenneth M. 176,457
Frazee, Larry D. 125,237,457
Frazier, Carol A. 168,457
Frazier, John C. 259
Fredrickson, Duane E. 66,145,178,385
Freeby, Byron O. 102,188,385
Freedman, Lawrence N. 144
Freeman, Orville 21
Freidenberger, Dee A. 52,218,457
French, Charles M. 104,234,236,385
French, Dayna J. 227,457
French, Kathryn J. 50,54,154,457
Fresh, Loren A. 122,457
Frevert, Kurtis K. 215,457
Frey, David L. 354
Frey, John C. 300
Frick, Kathryn L. 137,164,352,457
Frickey, Wayne T. 188,457
Friend, William N. 248,457
Friesen, Ada J. 295
Friesen, Ann E. 247,457
Friesen, Bruce W. 200,385
Freisen, Lester D. 457
Friesen, Paul A. 100,134,457
Friesen, Robert D. 457
Friesen, Roy 353
Fritschen, Donald J. 254
Fritz, Gerald E. 355,457
Fritz, Jane I. 121,385
Fritz, Joyce R. 156,457
Fritzemeier, Merle D. 122,140,241,457
Frog Club 117
Fromme, Janice M. 96,156,223,457
Frommer, Deanna L. 457
Fry, Edward 81
Fryer, H. C. 26
Fuentes, Andy 196,457
Fugit, Bill W. 121,212,457
Fugit, Eloise D. 218,457
Fuhrman, Daniel C. 208,458
Fukazawa, Augusto K. 238,385
Fulkerson, Judith C. 168,223,458
Fulkerson, Priscilla 216,231,458
Fuller, Herman L. 176,458
Fuller, Judith A. 82,140,218,458
Fuller, Stephen W. 126,130,194,458
Fulton, Nancy K. 458
Funk, David H. 204,269,458
Funk, Gretchen 93,168,385
Funk, John W. 99
Funk, Miles R. 103,301
Funk, Monroe L. 134
Funk, Sandra S. 65,164,458
Furbeck, Patricia K. 458
Furlong, Daniel J. 267
Furse, Edgar R. 143,239,458
Future Farmers of America 131
Fuzail, Syed 99

G

Gabriel, Jerry D. 458
Gabrielson, Gary D. 145,184,385
Gagnon, Donald J. 142,236,458
Galichia, Joseph P. 115,206,458
Gallagher, Carol A. 295,458
Gallagher, William J. 262,265
Gamba, Jeanette L. 68,158,458
Gamble, Wiley D. 70,102,107,458
Gamma Delta 145
Gamma Phi Beta 162-163
Gamma Theta Upsilon 119
Gammell, James L. 45,110,385
Gampper, Charles B. 458
Garard, Margaret J. 125,227,352,458
Garcia, Rosalio 279,296
Gardner, Curtis K. 99,194,385
Gardner, Jerry L. 66,122,194,386
Garg, Mohan L. 88,421
Garner, Darrell W. 64,125,194,347,458
Garner, Harold E. 110,386
Garner, Sandra L. 158,352,458
Garner, William C. 73,386
Garnett, Jane V. 231,458
Garrelts, Glenda J. 96,136,223,352,458
Garretson, Peter W. 107,117,121,133, 458
Garrett, Dorothy P. 94,133,136,137,231, 458
Garrison, Marilyn 80,154,306,307,309, 458
Garrison, Nancy 93,458
Garrison, Suzanne K. 132,294
Garver, James L. 458
Garvin, Virginia A. 64,107,231,458
Gaston, Wendell O. 458
Gates, Ivan L. 204,458
Gates, Jimmy D. 386
Gathers, James E. 180,458
Gatlin, Donald H. 121,182,458
Gattis, Karen S. 132,247,458
Gauer, Judith L. 145,154,218,459
Gaume, Virginia J. 84,143,152,459
Gavande, Sampatrao A. 88,421
Gaylor, Vernon L. 113,145
Geier, Larry J. 178,459
Geil, Larry L. 125,178,459
Geis, Clifton M. 208,343,459
Geist, Karen D. 93,97,220,386
Geist, Wayne D. 66,130,133,135,250, 386
Gelino, Delores M. 231,459
Gench, Barbara E. 118,168,459
Gentry, Kay V. 386
Gentzler, Ronald P. 458
George, Jeanne M. 162,355,459
George, Marilyn J. 227,459
George, Mary E. 147,160,223,459
George, Mary P. 156,459
Geraghty, Doris A. 84,97,143,166,341, 459
Gerardy, Robert D. 122,135,250,459
Gerdes, Gilmer G. 459
Gere, Jo 108
Gering, Catherine M. 143
German, Richard H. 200,386
Gerritz, Catherine M. 121,162,352,459
Gerritz, E. M. 15
Gerster, Gretchen A. 143,152,342,343, 459
Geyer, Karen L. 136,160,223,459
Geyer, Katherine 118
Ghrer, Grady F. 386
Giarrusso, Joseph M. 50,53,386
Gieber, William J. 65,288
Giefer, Bernard T. 69,104,386
Giefer, Louise R. 218,459
Giefer, Maryrose, C. 231,459
Gies, Larry W. 244,459
Gigstad, Malcolm E. 194,353,459
Gigstad, Sonja K. 81,164,386
Gilbert, Glynis D. 93,139,231,459
Gilbert, Patricia M. 534
Gilchrist, Carol A. 218,459
Gilchrist, Ross A. 121,459
Giles, Gary L. 69,71,98,103,178,386
Gilkey, Patricia J. 231,459
Gillaspie, Richard L. 140,459
Gilles, Kaydence L. 170,227,459
Gillespie, David C. 459
Gillespie, Sylvia A. 96,227,459
Gillet, Lloyd D. 67,122,215,386
Gillett, Dewey F. 111
Gillett, Donna R. 109
Gillett Hotel 539
Gilley, Thomas S. 87,459
Gillmore, Linda E. 39,85,162,459
Gillmore, Marlin E. 459
Gilmer, Bernie L. 74,344
Gilmer, Jerry 74
Gilmer, Oletta J. 72
Gilmore, Lee R. 240,459
Gingerich, David F. 69,102,107,134,386
Gingerich, Ralph E. 301,460
Gingerich, Ronal L. 301,460
Gingrich, R. F. 15
Ginn, Ward L. 79,176,386
Ginsburg, Bernard E. 144,244,354,460
Gintzel, William A. 204,460
Girls' Dorm Council 216
Giroux, Ivan L. 386
Givens, Doris M. 460
Glad, Albert E. 132,236,460
Gladfelter, Harold L. 200,460
Glandon, Sarah A. 162,223,460
Glanville, Dorothy L. 52,82,125,140, 223,460
Glanville, Roberta A. 82,126,140,231, 460
Glazier, Glenn D. 238,460
Glendening, David L. 206,460
Glenn, Dallas L. 111
Glenn, Jacqueline R. 118
Glenn, Venna J. 109
Gleue, Lucia L. 133
Gleue, William F. 133,352

Glocker, William H. 87,182,349,386
Glore, James L. 267
Glover, Paul 227
Goatley, Brenda A. 118,460
Gobble, Michael R. 182,460
Goddard, Barbara S. 158,386
Goering, Donald S. 134
Goering, H. Keith 122,134
Goering, James L. 143,202,460
Goering, Judilee 125,134,218,460
Goering, Judy K. 134
Goering, Marvin D. 237,460
Goertz, Elizabeth C. 52,64,93,166,460
Goertz, Grayce E. 47
Goertz, Janice L. 50,56,61,160,460
Goertz, Nancy K. 160,460
Goertzen, Donald L. 68,134,386
Goetz, Leon F. 143,202,460
Goheen, James R. 186,460
Going, John E. 87,148,182,460
Gokhale, Dinkar R. 88,421
Gokhale, Viddyadhar 88
Goldasich, Matthew J. 143,202,460
Golden Belt Lumber Co. 549
Golder, Susan S. 231,460
Goldsby, Evelyn J. 92,107,133,136,137, 220,386
Golf 292
Golitko, Judith A. 76,93,218,386
Goltz, Sheryl F. 223,460
Gonzalez, Edmundo R. 102,142,460
Gonzalez, Jorge H. 99,142,460
Good, David W. 74,127,131,178,341, 347,460
Good, Don 362,364
Good, Ronald C. 196,460
Goodale, Joyce A. 93,460
Goodgion, Lawrence J. 240,460
Goodnow Hall 236-241
Goodnow Hall Council 234
Goodpasture, Don T. 65,208,262,387
Goodrich, Malcolm C. 111,461
Goodsel, Arthur J. 143
Goostree, Richard L. 215,461
Gordon, Lowell D. 184,461
Gordon, Richard R. 116,240,461
Gorrell, Judith A. 29,170,461
Gostnell, Versa L. 96,227,354,461
Gothard, Cherlyn A. 154,223,461
Gottfrid, Joshua N. 192,269,461
Gottlick, Thomas J. 175,461
Gould, Ruth E. 108
Governor of Kansas 13
Graber, Judith K. 93,126,134,147,172, 461
Graber, Ronald K. 353
Graber, Thomas H. 198,461
Grace Baptist Student Fellowship 141
Grace, Merrilee K. 170,461
Grace, Timothy A. 300
Gracey, Rodger D. 112,178,461
Graduate Council 47
Graduate School 46,47
Graduate Students 420-423
Graduation 320,321
Grafel, Gary F. 105,192,461
Graham, Carole A. 227,461
Graham, John M. 196,461
Graham, Thomas S. 204,461
Granell, Eva L. 125,145,223,461
Granger, W. B. (Mrs.) 180
Grant, George W. 204,253,461
Grant, Lynn J. 108
Grant, Richard L. 200,461
Graver, Ronald G. 176,301,353,387
Graves, Herbert R. 267,272
Graves, Jon T. 190,461
Gray, Ben A. 534
Gray, Jeanne A. 227,352,461
Gray, Sharon R. 93,125,172,307,461
Greek Day 334
Green, David M. 118
Green, Elton E. 65
Green, F. M. 26
Green, Linda L. 156,354,461
Green, Robert W. 64,190,353,461
Green, Sally I. 143,170,352,461
Greene, Beth A. 132,294
Greene, Margaret H. 118,223,461
Greenert, Wayne E. 65,176,387
Greenwood, Leonard L. 182,461
Greer, Marilyn M. 223,461
Gremmer, John H. 267
Grennan, F. Johanna 143,231,461
Gresso, Donn W. 65,204,387
Grey, Donald S. 73,387
Grieser, Mary K. 118,220,387
Grieshaber, Roy O. 64,140,241,461
Griffin, Eleanor (Mrs.) 172
Griffin, Judy K. 96,218,352,461
Griffing, Darryl R. 353,462
Griffith, Brenda J. 164,462
Griffith Coal & Lumber Co. 549
Griffith, Mary A. 85,93,220,462
Griffith, Paul W. 22
Griffiths, Suzanne 154,462
Griffiths, Thomas F. 267
Griffitt, William B. 212,462
Grigsby, Melinda D. 223,462
Grimes-Joyce Printing Co. 542
Grimm, Marilyn K. 137,231,462
Grimshaw, Linda 94,164,462
Grissom, Robert H. 190,462
Griswold, Lynn C. 200,462
Groesbeck, Arthur J. 72,113,121,462
Groff, Glenda R. 108
Gronau, Don M. 122,364,387
Grose, Judy S. 93,162,462
Gross, Janis M. 462
Gross, Jean A. 109
Gross, Joseph M. 110,387
Groszek, Robert 284,286,287
Groth, Wayne C. 208,462
Grove, Gary E. 190,387
Grove, John P. 190,278,462
Grover, Wayne M. 112,194,462
Grubb, Stephen L. 462
Grube, Gilbert W. 180,462
Gruber, Benny G. 250,462
Gruenda, David 351
Gruetze, Carole J. 231,462
Grumme, Ronald W. 355,462
Grund, Lenora A. 223,462
Grunder, Allen L. 102,136,237,462
Gruver, Clifford N. 136,387
Grybowski, Richard A. 121,239,462
Gugler, Barbara A. 80,93,120,137,168, 462
Gugler, Lyle H. 215,462
Guhl, Alphaeus M. 48
Guillory, Glenford L. 462
Guldner, Carole L. 233,462
Guldner, Clarence 120
Gunn, Richard M. 121,234,237,335, 348,387
Guthrie, Charles W. 240,355,462
Guthrie, James W. 190,387
Gutierrez, Gonzalo 130
Gutru, Sandra L. 81,162,462
Gutsch, Marilyn C. 96,126,227,462
Gwinn, Judith F. 231,462
Gymnastics 281

H

Haag, James M. 462
Haas, John C. 176,462
Haas, Richard L. 65,79,183,387
Haas, Thomas H. 186,277,463
Haase, Robert W. 196,463
Haberer, Donald J. 20,130,131,387
Habiger, Cyril W. 463
Habiger, Kenneth E. 105
Habiger, Paul F. 104,180,463
Hacker, Max L. 198,463
Hackett, Lee S. 66,67,123,178,387
Hadley, Leo L. 183,463
Hadsell, Gary N. 463
Haesemeyer, Larry R. 65
Hafermehl, Louis N. 190,463
Hageman, Charles E. 180,463
Hageman, Mary K. 136,137,463
Hageman, Ruth A. 136,137,463
Hagemoser, Wayne A. 66
Hager, Connie L. 96,118,160,218,463
Hagerman, Larry L. 248,463
Hagemoser, Marilyn 109
Hagemoser, Wayne A. 111
Hahn, Judith M. 85,156,387
Hahn, Marilyn S. 162,227,345,463
Hahn, Thomas M. 17,24,259
Hai, Vuong Q. 242,463
Hailey, Robert L. 262
Haines, David A. 236,281,336,463
Hajek, Irene A. 218,463
Hakimian, Ebrahim 463
Haky, Brenda B. 118
Halbleib, Judith S. 126,143,227,463
Hale, Melissa M. 295,421
Hall, Annette 227,463
Hall, Charles R. 111,122463
Hall, Clement H. 14
Hall, Howard E. 78
Hall, James E. 111
Hall, Kathleen M. 223,463
Hall, Lanny R. 215,463
Hall, Larry E. 387
Hall, Larry R. 387
Hall, Linda S. 218,463
Hall, Mary E. 220,387
Hall, Shirley 109
Hall, Susan L. 231,463
Hall, William R. 208,463
Haller, Richard T. 184,463
Hallgarth, Robert C. 69,245,463
Halsted, David L. 104,237,463
Hamad, Ahmad M. 89,107,130
Hamann, William E. 148,210,463
Hamele, Alvin F. 86
Hamid, Muhammed A. 89,107,117
Hamilton, Darryl J. 174,463
Hamilton, Jerry L. 114
Hamilton, John B. 463
Hamilton, Linda 96,168,218,463
Hamlett, Robert M. 104,244,463
Hamlin, Susan K. 158,387
Hamm, Roger C. 244,464
Hammel, Franco A. 96,227,464
Hammel, William H. 173,464
Hammerbacher, Leo J. 143
Hammond, Marvin H. 71,101,106,133, 135,139,387
Hammond, Patricia G. 96,156,218,464
Hammons, Judith A. 76,129,231 387
Hamon, Nancy J. 125,129,135,227,464
Hampton, Don C. 186,388
Hampton, Robert T. 208,464
Hamzavi, David R. 207,464
Hanchett, Theodore L. 178,464
Hand, Lydia J. 218,464
Hanken, Raymond L. 145,184,464
Hankin, Donna J. 96,128,218,464
Hankins, Janelle E. 223,464
Hanna, Elmer M. 100,254,464
Hannah, John 84
Hanneman, James D. 135,240,464
Hanni, Peter 107
Hansen, Barbara 85,94,97,160,464
Hansen, Donna L. 162,227,464
Hansen, Kenneth P. 464
Hansen, Robert B. 238,464
Hansing, Ronald L. 113,464
Hanson, Ann T. 52,388
Hanson, Frederick T. 184,212,464
Hanson, Garry D. 238,464
Hanson, Sandra J. 156,464
Hanstead, Carole A. 136
Harbaugh, Jerry F. 207,297,464
Harbes, Linda A. 233,388
Harding, Bertha D. 223,464
Harding, Eugenia L. 154,227,464
Hardison, Gary R. 196,464
Hardman Lumber Co. 549
Hardwick, Conrad E. 263,265
Hardy, Earl F. 388
Hargis, Elizabeth A. 388
Harkins, Marlene K. 156,464
Harland, Jeanne D. 108
Harman, Thomas G. 205,464
Harmon, Gary D. 125,131,194,388
Harmon, Gary G. 196,355,464
Harmon, Robert E. 127
Harper, Dorothy J. 129,247,464
Harper, James E. 388
Harper, Jerald L. 215,388
Harper, Ramon S. 103,241,388
Harri, John G. 186,422
Harriman, George P. 100
Harrington, Neal C. 64,250,354,464
Harris, Betty J. 107,162,464
Harris, Donald L. 112,143
Harris, Elinor P. 227,465
Harris, James J. 465
Harris, Jeannette L. 93,152,352,465
Harris, John D. 202,465
Harris, Melvin A. 64,68,349
Harris, Nancy J. 107,162,352,359,465
Harrison, Dorothy 39
Harrison, Jeffrey H. 210,465
Harrison, John D. 186,465
Harrison, Patricia A. 65,170,348,465
Harrison, William J. 192,465
Harry, Glenn R. 105
Harry, Judith L. 168,223,352,465
Hart, Robert H. 98,103,388
Hart, Vaughn E. 239,388
Hartenstein, Kay L. 231,465
Harter, James J. 212,281,465
Hartner, Harry H. 465
Harvey, Leland T. 238,354,465
Harwood, Kenneth D. 239,465
Hasham, Husain A. 99
Hashmy, Syed A. 88,107,337,422
Haskard, Judy 55,160,465
Haskins, David L. 239,465
Hassler, John C. 77
Hassler, Sandy J. 114
Hatcher, Gale L. 212,465
Hatfield, Daryl E. 188,388
Hattan, Clarence D. 352,389
Hauck, Peter R. 243,465
Haun, Harold L. 190,263,288,465
Haupt, Brian T. 71,95,236,389
Hauptli, Douglas D. 102,174,466
Hauptli, Gary L. 174,466
Haury, Kent D. 127,180,389
Hauschild, Myron L. 69,104,389
Hausman, Calvin C. 130,194,466
Havens, Alonzo C. 389
Havenstein, Ronald A. 35,68,104,145, 184,389
Havley, David T. 205,466
Hawbecker, Hazel (Mrs.) 194
Hawk, Linda I. 83,135,466
Hawkes, Bernadette R. 118,218,466
Hawkins, Miquela M. 82,466
Hayashida, Jerold H. 236,466
Hayden, Dwight L. 79,175,389
Hayden, Francis G. 389
Hayden, Jarold M. 127,140,205,466
Hayden, Vincent E. 389
Hayes, Lyla M. 160,227,466
Hayes, Ronald W. 99,466
Haylett, Ward H. 282,283,284
Haymaker, Herbert H. 49
Haymaker, Mary L. 143,149,160,223, 466
Haymond, Florence C. 162,352,389
Haynes, Gary 306
Haynes, William F. 389
Hays, Richard S. 79,148,212,296,466
Hays, Robert A. 91,283,466
Hays, Sally A. 164,352,466
Hayse, Richard F. 68,200,349,466
Hazelbaker, Alice 108
Hazelbaker, Norman L. 126,466
Heacock, Leslie D. 102,140 248,389
Heatherman, Kenneth 51,192,389
Heaton, Carl D. 190,466
Heaton, Carolyn R. 389
Heaton, Elinor A. 154,389
Heaton, Iris I. 466
Heaton, Jean L. 218,466
Heaton, Thomas M. 87,120
Heckes, Gerald D. 198,466
Heckey, Sandra L. 83,118,135,218,466
Heder, Wayne C. 67,122,389
Hedgcock, Frank M. 422
Heer, Carol J. 220,389
Heersche, Sharon A. 85,125,136,227,466
Heflin, Howard H. 87
Heft, Robert G. 121,183,466
Hefty, Donald G. 112
Hege, Barbara C. 156,466
Heidrick, Charles R. 143,242,353,466
Heikes, Warren J. 466
Heilman, Robert W. 239,466
Heiman, Gerald R. 207,288,300,389
Heiman, Robert G. 198,389
Heinerikson, Don F. 466
Heinerikson, Joseph 208,466
Heins, Ralph E. 389
Heinsohn, Dorothy J. 84,218,466
Heintzelman, J. Cranston 65
Heintzelman, Jeanne A. 118,139
Heinz, Gary J. 196,262,265,466
Heinz, Sheila M. 143,147,152,223,352, 466
Heiser, Patricia A. 90,227,467
Heitman, Karen A. 231,467
Heitmann, Dennis G. 69,70,102,389
Heitmeter, James P. 269
Hellebust, Lynn J. 95,121,143,467
Heller, Roger A. 103,107,126,389
Helm, James J. 139
Helmer, Lyle G. 20,130,362
Helms, Patricia I. 85,93,126,467
Helwig, Charles A. 127,205,362,364, 390
Hemphill, James B. 104,238,467
Hemphill, John M. 212,467
Hemphill, Linda A. 82,93,124,125,166, 467
Hemphill, Sue E. 156,467
Henderson, Donald K. 197,353,467
Henderson, Florence 39,76,82,125,129, 166,390
Henderson, Gerald G. 250,467
Henderson, Walter E. 102
Hendricks, Dean E. 355
Hendrix, Jack L. 129,178,390
Henkel, Claude H. 110
Hennessy, Kay L. 109
Hennessy, Michael J. 111
Henning, Dean L. 239,467
Henning, Dennis G. 534
Henning, Lelah F. 145,227,467
Henrichs, Thomas A. 145,184,299,467
Henricks, Dean E. 126,145,250,467
Henrikson, Duane M. 250,467
Henry, Barbara J. 68,233,349,467
Henry, Dale E. 390
Henry, Donald E. 173,354,467
Henry, Gregory K. 467
Henry, Larry L. 467
Hensley, Harvey D. 205,467
Hensley, Marilyn K. 76,135,154,467
Hensley, William R. 99,180,467
Henson, Marilyn K. 164,352,353,467
Henton, Valgene W. 122
Hepler, Wayne C. 73,136,137,390
Herbel, Michael F. 292
Herbel, Susan B. 160,467
Herren, Gary W. 119,238,390
Herring, Sandra L. 82,125,129,227,467
Herrman, Alan D. 212,467
Hersh, James B. 112
Hess, Allen H. 183,346,390
Hess, Francis D. 467
Hess, Jerry M. 300
Hess, H. D. 15
Hesser, Ina S. 223,467
Hetchel, Tom 280
Heter, Jacqueline 227,390

Hett, Orville M. 106,241,467
Heublein, John A. 237,467
Hey, Margaret A. 227,467
Heyl, Penelope A. 39,80,93,116,146, 170,355,467
Heyne, George F. 355
Heywood, K. M. 15
Hibachi Hut and Dugout 537
Hibbs, Gary L. 215,468
Hick, Sandra R. 117,118
Hickert, Joseph G. 192,390
Hickert, Louis L. 419
Hickey, Neal L. 468
Hickey, Richard F. 104,390
Hicks, James F. 241,468
Hiett, Jerry D. 75,341,344,347
Higa, Isamu 422
Higby, James G. 390
High, Patricia K. 156,223,468
Hildebrand, Gordon R. 390
Hildebrand, Mary E. 122,226
Hildebrand, Norman 20,364
Hilderbrand, Ernest 198,468
Hildreth, Fred J. 200,468
Hill, Barbara A. 154,468
Hill, Jerry M. 212,468
Hill, Kathryn M. 93,168,390
Hill, Ray F. 241,468
Hill, Thomas R. 105,248,468
Hill, Whayne B. 66,110,390
Hill, William H. 190,277,353,468
Hillel Foundation 144
Hillen, Allen A. 93,353,390
Hilliard, Walda A. 125,352,468
Hillman, Myron 362
Hillman, Walter E. 198,468
Hilt, Leonard D. 468
Hilton, Judith J. 233,468
Hilyard, Marlys K. 156,223,468
Hinds, Billie J. 93,224,354,468
Hines, Deborah L. 29,54,170,468
Hines, Robert C. 283
Hinkle, Garland E. 112
Hinkle, Kay 109
Hinkle, Mary K. M. 170,468
Hinkle, Max M. 390
Hinman, Nancy C. 118,387
Hinnergardt, Larry C. 126,127,194,355, 468
Hinton, Carl L. 145,184,468
Hirsch, Richard L. 197,468
Hirt, Marianne L. 39,61,76,83,133,143, 390
Hischke, Jon J. 192,351,352,468
Hively, Charles W. 140,468
Hixson, Janet L. 108
Hixson, Larry C. 66,130,135,194,353, 419,468
Hixson, Warren C. 206,390
Hixon, Sharron K. 80,156,468
Hjemlfelt, David C. 390
Hlavacek, John D. 468
Hobbs, Barbara S. 164,468
Hobbs, James A. 17
Hobrock, Brice G. 77
Hobson, Leland S. 33
Hodge, Judith K. 118
Hodges, Carl F. 237,283,468
Hodgson, Carol L. 225,468
Hodgson, William G. 200,468
Hodler, Jean I. 145
Hodson, Kirk O. 468
Hoeflin, Ruth 37
Hoelscher, Emery D. 128
Hoendorf, Connie J. 129,231,468
Hoffhines, Robert R. 100
Hoffman, Allan L. 104,238,282,283,468
Hoffman, Doretta S. 36
Hoffman, Earl W. 98,390
Hoffman, Jack W. 98,103,390
Hoffman, Thaine H. 136,248,469
Hoffmann, James N. 240,277,469
Hofman, Larry B. 69,71,101,106,469
Hofmeyer, Eunice A. 352
Hofmeyer, Kenneth J. 131,347
Hofts, Rodney A. 267
Hogue, Samuel R. 183,469
Hohn, Marilyn J. 96,227,469
Hohner, Gary A. 66,67,122,194,391
Hohner, Sharon K. 145,218,469
Hole, Earl W. 239,469
Holeman, Frances H. 96,143,227,469
Holke, Steven D. 143,202,469
Holland, Los V. 112,253
Holland, Marjorie 109
Holland, Norma D. 224,469
Holland, Thomas V. 469
Holle, Judith A. 160,469
Holle, Paula J. 96,227,469
Hollern, Donna 109
Hollern, Eldon E. 112
Holliday, Ralph F. 122
Holliday, Rose M. 391
Hollingsworth, Ellen 52,64,126,132,136, 227,352,469
Hollis, Philip D. 121,237,355,469
Hollister, Charles M. 121,237,391
Holloway, Jerry L. 133,391
Holloway, Joan L. 227,469
Holloway, Leon A. 71,101,469
Holloway, Stephen B. 192,469
Holm, Ronald K. 186,267,469
Holm, William A. 180,469
Holman, Clara S. 231,469
Holman, Duane B. 296,297
Holmberg, Edward D. 192,469
Holmberg, Thomas A. 192,391
Holmes, Eugene H. 68,100,180,469
Holmes, Granville C. 469
Holmes, Oliver W. 250,469
Holmes, Zoe A. 132,231,469
Holt, Wendell G. 391
Holtby, Carol M. 82,140,218,469
Holton, Ronald L. 105,144,243,391
Homecoming 312-315
Home Economics Art Club 84
Home Economics Clothing-Textiles Club 83
Home Economics Council 39
Home Economics Extension Club 82
Home Economics Journalism Club 84
Home Economics Nursing Club 82
Home Economics Open House 329
Home Economics Professional Foods Club 83
Home Economics Teaching Club 85
Honeman, Glen M. 237,469
Honeycutt, Andrew E. 262
Honomichl, Larry L. 248,469
Honstead, Carole A. 137,154,350,354, 469
Honstead, William H. 33
Hood, Ronald E. 118,133
Hoofer, Barry L. 208,469
Hook, Charles V. 135,469
Hook, Marsha R. 227,469
Hooker, Jerry 148,190,283,284,285,343, 391
Hooker, K. Jack 190,283,469
Hooker, Sonja S. 91,351,352
Hoon, Janet C. 114
Hooper, Karol S. 52,132,224,470
Hooper, Keith L. 105,208,353,470
Hoops, Robert F. 112,470
Hoover, Marianna B. 133,139,224,470
Hopkins, Frankie J. 241,470
Hopkins, Fred J. 127,470
Hopkins, Theodore L. 120
Hoppe, Bruce E. 353
Hopson, Jan 108
Hopson, Willard B. 101,470
Horalek, Carolyn K. 218,470
Horalek, Phyllis M. 224,470
Horchem, Janet L. 158,218,470
Horchem, Sandra S. 158,470
Horinek, Ronald L. 183,470
Horn, Dale V. 73,79,197,391
Horn, James W. 197,346,470
Hornbaker, Roger W. 144,470
Hornfeld, Michael 144,239,470
Horrell, Susan A. 160,470
Horticulture Club 129
Hossfeld, Janice J. 154,470
Hostetler, Keith M. 71,103,180,391
Hostetler, Keith (Mrs.) 222
Hostetter, Helen P. 74,84,357
Hostetter, James P. 192,470
Hostetter, Joe E. 72,351,470
Hotchkiss, David A. 99,188,391
Hott, James A. 212,391
Houghton, Helen E. 220,470
House, Eunice J. 76,146,170,359,391
House, Harlan D. 177,470
House, Judith K. 227,470
House of Williams 245
Houser, Wesley C. 215,470
Houston, Leonard L. 20,67,123
Howard, Carrold D. 198,470
Howard, Charles A. 236,281,470
Howard, Harold E. 198,288,470
Howard, Mickey L. 52,156,470
Howard, Thomas M. 175,391
Howell, Lydia K. 170,470
Hoyt, Evelyn M. 76,81,93,391
Hoyt, Laurie S. 534
Hoyt, Richard C. 200,391
Hubbard, Dee J. 54,72,190,369,391
Hubbs, Maurice L. 110,391
Hubbs, Patricia A. 74,84,344
Huber, Duane C. 242,470
Hubert, Carolyn J. 168,391
Hubert, James B. 208,470
Hubert, John A. 242,470
Hubka, Darrell L. 245,470
Hudson, Phyllis L. 55,64,118,168,295, 470
Huebner, Ray E. 121,174,391
Huff, Jerry T. 350,355
Huff, Steven S. 79,186,470
Huffman, Richard R. 352
Huffman, Ronald G. 471
Huggins, Darrell F. 296
Huggins, Kenneth G. 192,471
Hughbanks, Karen C. 224,471
Hughes, Larry W. 149
Hughes, Louise (Mrs.) 233
Hugill, Nancy S. 83,231,471
Huitt, George A. 65,391
Hull, Brenda G. 109
Hull, Bruce P. 111
Hull, Nancy 231,471
Hull, William T. 200,262,471
Humbarger, Peter D. 241,471
Humes, Mary A. 92,170,295,392
Humpert, Jacqueline 118,392
Hundley, Steven K. 212,471
Hunt, Melvin C. 194,471
Hunt, Richard D. 208,471
Hunter, Elaine 64,471
Huntzinger, Eva M. 471
Hunziker, Don F. 188,471
Hurd, Florence K. 247,471
Hurd, Harry L. 127
Hurd, Martha J. 247,471
Hurley, Margaret K. 82,96,227,471
Hurt, Michael 164,471
Hurtt, Kay E. 223,471
Hurty, Carolyn A. 80,155,471
Hurty, Charles A. 206,297,471
Husted, Marilyn K. 220,471
Hutchins, Kent L. 190,471
Hutchinson, Darrell 173,392
Hutchinson, Phillip P. 240,471
Hutchinson, Robert L. 471
Hybskmann, Sara J. 39,61,76,170,392
Hyde, Catherine L. 224,354,471
Hyde, John T. 250,471
Hysom, Ronald R. 64,145,184,353,471

I

Ibbetson, Russell W. 392
Ice, Margie M. 108
Ice, William J. 471
Ideal Cleaners 544
Ihde, Robert H. 35,50,69,105,186,471
Ihrig, Carol J. 156,471
Iman, Ronald L. 392
Iman, Vesta R. 471
Imhof, Doris M. 39,82,129,247,392
Imming, Daniel L. 122,471
Index 553-568
India Association 88
Indoor Track 283
Ingersoll, Patricia 96,117,170,224,471
Ingersoll, Philip F. 98
Ingram, Kenneth G. 197,392
Ingrim, Richard L. 116,239,471
Ingwerson, Sterling 127,363
Institute of Aerospace Sciences 98
Interfraternity Council 148
Inter-Pledge Council 149
Inter-Pledge Dance 338
Interfraternity Sing 333
Intramural Athletics 294-301
Ioannou, Nicko P. 107
Iotti, Roberto 105
Iraqi Society 89
Ireland, Robert E. 194,472
Irons, Forest R. 208,267,284,472
Irons, Sherry L. 117,158,224,472
Irvine, John D. 186,472
Irvine, Joleen J. 50,52,61,73,91,92,93, 168,351,392
Irvine, Marjorie K. 94,247,392
Irvine, Mary K. 170
Isaacson, Steven B. 240,472
Isak, Albert 120
Isbell, Patricia J. 80,169,472
Isch, Jane A. 85,96,147,158,224,472
Isernhagen, Glenn A. 186,263,472
Isernhagen, Maxine R. 224,472
Isham, Sally 80,169,472
Isom, Mildred C. 218,472
Issitt, Keith A. 190,345,472
Iwamoto, Wayne K. 237,472

J

Jaax, James R. 99,126,143,250,472
Jaax, Janice M. 92,143,152,392
Jaax, Judy A. 126,143,158,224,472
Jablonski, Eugene H. 175,281,472
Jackson, J. P. (Mrs.) 215
Jackson, Willis G. 135,139
Jacob, Thomas D. 100,472
Jacobs, Hyde S. 123
Jacobs, William R. 105,239,354,472
Jacobson, Phyllis J. 61,76,227,472
Jadlow, Robert L. 243,282,283,284,286, 353,392
Jahnke, Carol A. 94,157,227,472
Jahnke, Julia R. 50,157,315,392
James, Donald L. 392
Jamvold, Nancy J. 145,247,472
Janasek, Ronald E. 20,67,123,208,364, 392
Janke, Allen W. 145,184,472
Janssen, Larry L. 392
Janssen, Richard L. 178,472
Jantz, Merle D. 134
Jantz, Orlo K. 120
Janzen, Donna M. 125,218,307,472
Janzen, Edward L. 79,130,392
Jaramillo, Alfonso 472
Jardine Terrace 252-254
Jarmer, Gary E. 178,472
Jarrett, Rodney R. 177,472
Jarvis, Diana K. 96,216,218,472
Jarvis, Gary R. 100,197,472
Jatoi, Ghulam S. 107,472
Jay, Lou M. 109
Jay, Wilbur D. 111
Jean Peterson's 537
Jeans, Carl E. 99,240,472
Jefferies, Larry D. 101,106,190,392
Jefferies, Ronald D. 95,105,234,241,354, 473
Jefferis, Jill L. 224,473
Jeffers, Herbert C. 122
Jeffery, Kenneth L. 473
Jehlik, Kenneth D. 239,473
Jenison, Joanne 157,473
Jenkins, James E. 100,473
Jenkins, Richard A. 186,473
Jennings, Paula M. 169,473
Jennings, Suzanne 136,227,473
Jennison, Donald P. 188
Jensby, June E. 145,247,473
Jensen, Carole M. 233,473
Jensen, Donald J. 112
Jensen, George S. 112,240,473
Jensen, Gerald L. 103,392
Jensen, James R. 148,188,473
Jensen, Kenneth M. 116
Jernigan, Leann 109
Jernigan, Norman B. 112
Jessen, Gerald L. 99
Jester, Karen S. 96,227,473
Jewett, Richard J. 136,137,473
Jewette, Helen (Mrs.) 182
Jeyachandran, Albert 88,422
Jilka, Evelyn R. 227,473
Jim Romig's Texaco 542
Jockel, Reinhard A. 123,145,184,473
Joerg, Karen P. 65,93,169,392
Johannes, Arlene K. 152,473
Johanson, Ruth (Mrs.) 212
Johnsmeyer, Virginia 96,157,224,352, 473
Johnson, Alvin J. 133,145,392
Johnson, Ann L. 227,352,355,473
Johnson, Carl R. 212
Johnson, Carrol R. 248,473
Johnson, Charleene B. 224,352,473
Johnson, Chris A. 127,392
Johnson, Darrell D. 111
Johnson, Darwin E. 121,148,183,473
Johnson, Dean K. 237,473
Johnson, Donald R. 212,473
Johnson, Doris J. 108
Johnson, Dorothy C. 94,97,160,393
Johnson, Eugene O. 185,473
Johnson, Evelyn K. 534
Johnson, Garold W. 353
Johnson, Gary D. 29,208,473
Johnson, Greta L. 76,393
Johnson, Jacky I. 123
Johnson, Janice M. 141,220,473
Johnson, Jeanette H. 247,473
Johnson, Jerrlea 473
Johnson, Jerry 276
Johnson, Jon O. 240,473
Johnson, Karen K. 132,393
Johnson, Kay L. 108
Johnson, Larry E. 122
Johnson, Larry R. 473
Johnson, Louis G. 269
Johnson, Lowell D. 393
Johnson, Marie C. 108
Johnson, Martha D. 169,474
Johnson, Mode A. 208,474
Johnson, Nancy 109
Johnson, Nancy L. 169,474
Johnson, Richard Ellsworth 103
Johnson, Richard Eugene 474
Johnson, Robert L. 348
Johnson, Ronald D. 180,474
Johnson, Russell W. 77
Johnston, Arthur R. 123,393
Johnston, Charles W. 112
Johnston, Gwen 109
Johnston, Lawrence W. 474
Johnston, Sharon M. 227,474
Joines, Karen B. 118,224,352,474
Joines, Paul R. 92,180,351,393
Jollefson, James C. 145
Jones, Bob 288
Jones, C. C. 26,54
Jones, Dorothy (Mrs.) 160
Jones, Elmer T. 120

Jones, Evaline M. 64,94,136,137,224,474
Jones, Harold E. 20
Jones, Jack 79
Jones, James D. 474
Jones, Jay R. 208.474
Jones, John D. 123,393
Jones, John P. 69,71
Jones, Judith L. 220,474
Jones, Kenny 288
Jones, Langley R. 197,393
Jones, Lanny D. 393
Jones, Larry W. 281
Jones, Linda R. 224.474
Jones, Lyle D. 283,474
Jones, Mary 350
Jones, Merle E. 131,347.474
Jones, Milam T. 131,474
Jones, Richard B. 206,474
Jones, Robert L. 200,474
Jones, Ronald E. 125,474
Jones, William L. 60.72.351.355
Jordan, Frank R. 112.190.474
Jordan, Patricia J. 170 224.352.353,474
Jorgensen, Gary B. 149.200,474
Jorgensen, Jan 186.269,474
Jorgensen, Myron N. 111
Joy, Donald 121.183.353,393
Joy, Ronald 183,393
Jubelt, H. P. 15
Judging Teams 362-364
Jr. Panhellenic Council 147
Jurenka, Dianne K. 164,306,307,309 355,474
Jussila, Clyde F. 351
Just, Melville L. 111
Just, Susan J. 109
Justice, William L. 66,67,123,195,393
Justus, Larry P. 393
Juvenal, Louise A. 247,474

K

Kadan, Ranjit S. 130
Kadel, James A. 206,393
Kadlec, John A. 262
Kaesler, Walter E. 100
Kaff, Phyllis J. 247,474
Kaff, W. Lee 67,123,251,474
Kahler, Richard E. 105
Kahrs, Amos J. 363
Kahrs, Lyle L. 121,183,474
Kahrs, Patsy J. 121,162,393
Kaiser, David P. 112
Kaiser, Donald W. 145,185,474
Kaiser, Lois 109
Kallenbach, Kenneth 244,474
Kalmar, Albert G. 64
Kalous, Karen J. 474
Kanak, Ivan E. 127,212,363,364,474
Kanak, Norman D. 127
Kanbar, Agha F. 89,422
Kane, Thomas P. 100
Kanitz, Howard V. 185,474
Kansas City Life Ins. Co. 538
Kansas Lumber Co. 549
Kansas Power and Light Co. 547
Kappa Alpha Mu 75
Kappa Alpha Theta 164-165
Kappa Delta 166-167
Kappa Kappa Gamma 168-169
Kappa Phi 137
Kappa Sigma 196-197
Karr, Marion W. 135,195,335,353,474
Kasbah 244
Kasselder, Charles W. 111
Kastens, Samuel R. 143,202,475
Katz, Lyle D. 239,353,475
Katzenberger, Susan 121,135,227,475
Kaufman, Donald W. 248,475
Kaufman, Gary L. 288,291
Kaufman, Jerry M. 238,475
Kaufman, Seth 107,475
Kaump, Dennis A. 135,475
Kaup Furniture Store 536
Kay, Barbara 108
Kay, Gary L. 188,393
Kay, James P. 475
Kazmaier, John A. 393
Kazmaier, Michael W. 241,475
Kazmaier, Nancy J. 475
Keane, Jean 169,393
Keane, Joan 93,169,393
Keasling, James E. 353,393
Keating, John P. 353,475
Keck's 536
Keefer, Leland (Mrs.) 182
Keegan, Thomas M. 393
Keeler, Garry L. 475
Keeler, Margaret J. 231,475
Keen, Ray A. 129
Keene, Ronald B. 112
Keeny, Maurice G. 62,86,115,121,148, 200,393
Keith, Arlen L. 65,279,280,475
Keithley, Charles M. 215,475
Keithley, Claude A. 475
Keller, Diane L. 158,228,475
Keller, Harry L. 69,71,101.106,394
Keller, John F. 206,297,475
Keller, Karon J. 108
Keller, Loren W. 73,197,394
Keller, Lucinda L. 107,220 394
Keller, Merlin S. 238,475
Keller, Ward A. 54
Kelley, Charles D. 180,279,475
Kelley, Cheryl S. 224,475
Kelley, Donald C. 17
Kelley, Susan J. 93,136,137
Kelley, Ted E. 205
Kelley, William T. 197,475
Kellner, Wayne A. 116,145,475
Kellogg, Earl D. 130,131,195,353,363, 475
Kellogg, Jackie J. 169,336,475
Kellogg, Wendell W. 121,136,137,475
Kelly, Glen S. 197,475
Kelly, Patrick D. 68
Kelly, Silas W. 106
Kelpin, Wayne G. 238,475
Kemper, Harvey H. 177,301,475
Kemper, Karen K. 97,157,475
Kempster, Alan R. 197,475
Kempthorne, Kuhrman 87
Kendall, Gregory D. 116,236,475
Kendall, Larry W. 192,475
Kennedy, Charles P. 125,476
Kennedy, Patricia L. 162,476
Kennedy, R. William 206,296,298,476
Kennedy, Warren K. 102.241,476
Kent, James D. 78,243,353,476
Kent, Wayne R. 123,136,137,243,353, 476
Kenyon, Virginia B. 82,157,228,352,476
Kepley, Garry D. 113,240,394
Kepley, Leroy F. 241,476
Kepner, Jim 394
Ker, Chhun E. 476
Kerby, James H. 198,394
Kerchner, Guin 108
Kerchner, Russell M. 33
Kern, Barbara J. 155,476
Kern, Mary B. 476
Kern, Terry J. 112,148,208,476
Kernohan, Frederic W. 476
Kernohan, Linda L. 74,76,347,394
Kerns, Gerald L. 123,125,394
Kerns, Robert L. 115,476
Kerr, W. R. 15
Kersbergen, David N. 237,476
Kerschen, Richard M. 188,476
Kershner, Gary J. 292
Kesler, Judith L. 64,158,476
Kettelhut, James L. 277
Ketter, Francis E. 143,239,476
Ketter, Larry F. 105,143,476
Keyser, Robert C. 69,71,106,419
Kho, David S. 239,476
Khodadad, Nasrollah 476
Kibbey, Alberta G. 85,93,126,136,172, 476
Kice, Mary A. 170,224,476
Kidwell, Bobbie A. 141
Kidwell, Donald J. 104,202,476
Kidwell, George L. 104,141,394
Kientz, Albert C. 99,195,394
Kientz, Earl N. 243,476
Kientz, James F. 126,195,476
Kientz, O. E. (Mrs.) 243
Kientz, William H. 476
Kilgore, Gary L. 123,135
Kim, Joong Y. 68,394
Kim, Koon Y. 68
Kimbell, Kenneth R. 240,476
Kimel, William R. 17,33
Kimsey, Forest M. 79,177,394
Kincaid, Charles V. 14
King, Alice L. 128,164,228,476
King, Galen E. 239,476
King, Harold R. 67,122
King, Jackie J. 263
King, Patricia A. 29,55,68,155,476
Kingsley, David E. 198,476
Kingsley, Kenneth K. 238,477
Kingsley, Mary C. 80,160,352,477
Kingsley, Mavis L. 108
Kinnamon, Jerold W. 283
Kinney, Lois W. 169,477
Kinoshita, George 238,477
Kinsey, Jerry L. 477
Kinzer, Howard A. 186,477
Kipfer, Charles C. 54,55,190,477
Kippes, Mary K. 108
Kippes, Patrick M. 394
Kirby, Darla J. 166,228,477
Kirby, William E. 100,245,477
Kirchhoff, Nancy J. 166,224,477
Kirchner, Carol A. 52,169,477
Kirk, James H. 114,200,477
Kirk, Nancy L. 118,157,394
Kirkendall, George F. 205,477
Kirkpatrick, John R. 104,477
Kirkpatrick, Robert 120
Kirkpatrick, Roberta K. 64,477
Kirkwood, Karen L. 97,166,477
Kirkwood, Robert L. 419
Kite's 541
Kitterman, William E. 116
Klaudt, James J. 112
Klaurens, Rex L. 477
Klein, Robert M. 238,477
Kleinschmidt, Judith 83,96,155,228,477
Kleinschmidt, Robert 245,477
Kleitz, Carleton L. 212,353,477
Klenda, Dean A. 79,143,202,394
Klepinger, Pattye G. 166,224,477
Klepinger, Sheryl D. 93,97,160,477
Klesath, Charles F. 142,202,477
Kline, Maynard W. 106
Kline, Raymond L. 236,477
Klinger, Karen 90,94,170,477
Klint, Stephen J. 208,477
Klod & Kernel Klub 123
Knapp, Dennis W. 148,198,394
Knapp, Joseph L. 120
Knapp, Sue 101
Knapp, Theodore F. 100,188,477
Knappenberger, Janice 164,477
Knappenberger, Nancy H. 109
Knappenberger, Tom E. 110,178,394
Knedlik, Cynthia A. 394
Knedlik, Michael C. 192,394
Knepper, Elmer D. 394
Knight, Larry D. 106,174,394
Knight, Sharon E. 228,477
Knight, Sierra S. 477
Knoche, Herman W. 77
Knoell, Nancy J. 158,477
Knorr, Fritz 259,279
Knorr, Mary E. 164,394
Knotts, Thomas C. 125,239,478
Knox, Dianne 96,157,224,478
Knutson, Herbert 21,120
Koch, Carolyn F. 93,395
Koch, David W. 122,243,478
Koch, Loerna C. 139
Koch, Sharon R. 118,155,478
Kocher, Albert T. 215,478
Kocher, Kenneth L. 178,395
Koci, Dennis D. 101,106
Koci, Melvin D. 71,101,106,395
Koelling, Dale D. 98
Koeneke, Dean R. 72,91,175,352,353, 478
Koerner, Dallas R. 102,395
Koester, Carol A. 231,478
Koester, Gene F. 69,71,106,245,395
Kohler, Jerrold D. 192,355,478
Kohls, Margaret 55
Koligian, Michael A. 112,241,478
Kolterman, Gordon D. 99,478
Konop, Jane M. 231,478
Kontos, John N. 107
Koons, Daniel M. 127
Koons, Patrick H. 127
Koontz, Gary R. 77,119,251,395
Kope, Karen A. 160,218,478
Korn, Sidney A. 206,478
Kortman, Linda A. 218,478
Kosmin, Lawrence 173,478
Kottner, Loren V. 54,55
Kouneski, Alfred C. 65,262
Kovar, Eugene W. 126,129,240,478
Kraft, Larry R. 190,395
Kramer, Carl (Rev.) 142
Kramer, James B. 127,130
Kramer, Richard B. 103,140,239,395
Kramer, Roger 148
Kramer, Roy J. 188,478
Kramer, Terry L. 238,478
Kramer, William J. 188,352,478
Krasko, Donald G. 281,478
Kratschmer, Bonnie J. 158,478
Kraus, J. W. 15
Kraus, Linda A. 93,152,228,478
Kraus, Terrence J. 142,190,478
Kraushaar, Julius D. 71,101,478
Kraushaar, Peggy J. 108
Kreamer, Katherine A. 64,228,478
Krebs, Donald E. 238,263,478
Krehbiel, Anthony D. 149,195,353,478
Krehbiel, James O. 478
Krehbiel, Janver D. 62,110,195,395
Krehbiel, Lyle D. 248,478
Kreiser, Louis E. 241,283,478
Krempec, Leroy R. 267
Kreske, Gerald J. 202,288,478
Kretsinger, Carll J. 353
Krider, G. Alden 100
Krider, John A. 534
Krob, Elmer W. 121,122,237,478
Krob, Jimmy J. 65,143,248,288,395
Krob, Larry E. 106,240,478
Kroenlein, James H. 478
Kroenlein, Marylyn S. 534
Krone, William H. 244,479
Krous, Douglas G. 66,110
Krouse, Don E. 227,240,479
Kruckenberg, Ruth M. 231,479
Kruckenberg, Samuel 240,479
Krueger, Linda R. 72,113
Krueger, Sharon L. 155,395
Krug, George M. 241,479
Krus, Dougles G. 395
Kruse, Max J. 202,395
Kruse, Ronald O. 190,395
KSDB 349
K-State Players 133
K-Stater Magazine 357
K-State Singers 351
K-Steppers 354
Kuchenthal, George W. 126
Kueck, Don L. 479
Kufeld, Stephen B. 479
Kugler, Kenyon K. 120,135,186,352,479
Kuhn, Karen K. 92,118,157,479
Kuhn, R. William 267
Kuhn, Sara L. 166,224,479
Kuhns, Joyce K. 118,228,479
Kundiger, Marion S. 107
Kunz, Don R. 190,479
Kuykendall, Karen L. 162,479
Kvasnicka, Allan J. 277
Kyle, Benjamin G. 104

L

LaBarre, Barbara A. 121,224,479
LaBerge, Stephan R. 68,206,479
La Citadel 244
Lackett, James J. 149,202,479
Lackey, James R. 202,395
Lackey, Lynn E. 208,479
Lackey, Patrick K. 479
Lackey, William M. 70,102,395
Lacy, Ronald F. 239,263,479
Ladner, Charles W. 479
Ladner, Gary L. 479
LaGasse, Orville L. 112
LaGasse, Shirley 109
Lagerquist, Dennis R. 70,102
Lagoski, Evelyn J. 84,231,479
Lahey, Margaret 16,17,52
Lahmeyer, Brenda L. 97,121,220,479
Lahr, Orris W. 479
Lairmore, Marty L. 170,224,479
Lake, Gail M. 90,94,152,479
Lamb, James W. 210,479
Lambda Chi Alpha 198-199
Lambert, Helen F. 122
Lamborn, Lorraine A. 220,395
Lamp, Ross L. 177,479
Lampe, Daniel I. 65,188,395
Lamphear, F. Charles 66,130,195,395
Lancaster, Earnest H. 78
Lancaster, Merle K. 228,479
Landman, Errol D. 102,145
Landon, Patricia J. 91,136,352
Lane, David T. 189,479
Lane, James M. 189,395
Lane, Janet A. 220,306,307,308,479
Lane, Mitchell S. 201,395
Lang, Barbara J. 39,82,97,143,160,479
Lange, Stephen J. 72,122,143,208,354, 479
Langland, Herbert Z. 173,479
Lanning, Barbara H. 76,81,107,139
Lanning, Francis C. 77
Lanning, Michael A. 112,190,480
Laquey, Richard K. 284
Larmer, Ila (Mrs.) 196
Larsen, Gary L. 123
Larsen, Rose 108
Larson, Carl A. 71,103
Larson, G.H. 33
Larson, Helen R. 169,480
Larson, Larry L. 66,195,395
Larson, Marilyn K. 39,84,480
Larson, Robert H. 237,480
LaRue, Joe N. 119
LaRue, Kenneth D. 262
LaRue, Louise 108
Lashbrook, Linda 171,480
Lashbrook, R. R. 26,53,74
Lashell, Gary R. 237,480
Lasho, George S. 177,480
Lasho, Loretta E. 97,166,396
Laskowski, Barbara A. 157,480
Lasley, Barbara L. 113,164,480
Laswell, Patricia A. 218,480
Latham, Gary E. 422
Latschar, Lucille I. 136,224,355,480
Latta, Lawrence R. 212,480
Laubengayer, Richard 192,352,480
Laubengayer, Robert 193,352,480
Lauer, Kent A. 190,480
Lauer, Stanley E. 353,480
Lauer, Von C. 190,480
Laurie, David R. 65,197,263,480
Laurie, John C. 65,197,288,396

LaVail, Melvin M. 105
Laverentz, Joyce A. 396
Law, Larry E. 102,396
Lawrence, R. Rex (Mrs.) 175
Lawrence, Thomas J. 244,279,480
Laymon, Jack D. 54,55,56
Lazzar, Wilson W. 89
Leach, Michael A. 242,480
Leasure, E. E. 17,42
Leavengood, Luther 27,72,350
LeBarron, Samuel O. 118
Leckron, Bonnie E. 228,480
Lee, Chang K. 480
Lee, Diane E. 84,90,152,228,343,480
Lee, Gail A. 190,480
Lee, H. B. 27,259
Lee, Hyon H. 422
Lee, Richard A. 193,480
Lee, Richard W. 121,193,480
Leeburg, Linn T. 237,480
Leece, Judith K. 295
Leedum, George E. 350
Leeper, Carolyn K. 224,480
Leffingwell, Donald 186,480
Leffingwell, Lana M. 118,157,480
Legg, Earl W. 93,251,353,480
Lehman, Bill R. 205,480
Lehman, Donald A. 120,186,481
Lehman, Doris M. 218,354,481
Lehman, Ellen M. 228,481
Lehr, James A. 186,481
Leick, Robert T. 237,396
Leidy, Lila J. 224,481
Leigh, Douglas A. 112
Leikam, Joann 231,396
Leipper, James K. 78,237,481
Lemahieu, Jewell K. 348
Lemon, Janet M. 140,224,355,481
Lemon, Nancy 162,481
Lemon, Roger W. 195,351,355,481
Lenhart, Leanna M. 126,136,228,481
Lentz, Elgene M. 210,396
Leonard, Roger T. 205,481
Leonhart, Stuart R. 104,201,481
Leopold, Patricia A. 169,228,481
Lesh, Richard L. 121,481
Lessenden, Michael H. 481
Lett, Claudia K. 136,137,218,481
Levendofsky, Shirley 152,218,481
Levin, Duane E. 145,481
Lewallen, Glenn E. 422
Lewelling, Glen O. 481
Lewengrub, Stanley J. 111,241,481
Lewis, Barbara H. 83,136,137,221,481
Lewis, Barbara L. 90,482
Lewis, Bessie L. 396
Lewis, Eulalia 350
Lewis, Evelyn L. 84,247,482
Lewis, Geneva L. 52,94,221,482
Lewis, Herschel D. 112
Lewis, James E. 482
Lewis, James N. 208,353
Lewis, Janet C. 233,482
Lewis, John D. 177,482
Lewis, Larry A. 251,482
Lewis, Margaret C. 85,93,97,133,143, 396
Lewis, Martha E. 39,61,76,152,482
Lewman, Larry V. 115,206,300,482
Lewman, Vicki L. 155,218,482
L'Heureux, Amanda A. 233,482
Lichtenauer, Joe F. 127,143,362,396
Liebengood, Howard S. 121,206,482
Lightner, Harry K. 138,141,238,482
Liljestrand, David L. 482
Lilley, Joseph L. 102
Lillich, Robert D. 236,482
Lilly, Dennis R. 149,193,482
Lilly, Janice M. 110,396
Lind, Joyce A. 82,162,482
Lind, Larry W. 119
Lindahl, James A. 127
Lindamood, Vivian K. 76,93,121,228, 482
Lindbloom, Jo A. 96,128,218,482
Lindell, Dennis A. 35,69,79,99,197,396
Lindell, Marlene R. 160,397
Linden, Judith E. 228,482
Linden, Robert N. 102
Linder, Janet G. 76,84,166,482
Lindholm, Larry G. 397
Lindholm, John C. 102
Lindquist, Paul E. 236,482
Lindsay, Michael E. 197,267,482
Lindsay, Richard J. 140,241,482
Lingle, Charles E. 110,253
Linin, Jolene B. 228,482
Lins, Marilynn E. 482
Linscheid, Dennis A. 482
Linscheid, Larry L. 105,397
Linstrom, Fiona M. 108
Linstrum, David B. 100,346,534
Lintecum, Stephen M. 251,482
Lintner, William H. 118,281
Lippoldt, Thane A. 198,397
Little American Royal 330
Little, Bruce W. 45,112
Little, Nancy M. 109
Little, Lucile (Mrs.) 248
Littleford, Judith L. 164,482
Litwak, Philip 111,244,300,301,482
Liu, Irwin K. M. 111
Livengood, Dallas B. 206,296,298,397
Livengood, Sharon M. 162,336,397
Livingston, William B. 201,482
Llords, Daniel 356
Lloyd, Douglas A. 483
Lloyd, James T. 186,397
Lockard, Daniel W. 397
Locke, Delwin H. 269
Locke, Kenneth J. 138,483
Loeb, Joe H. 92
Loeppke, Daryl W. 126,483
Loeppke, Lanny L. 483
Lofgren, Don K. 238,483
Loftus, Larry F. 143,236,483
Logan, Vance A. 191,483
Logback, James E. 73,205,397
Lohmann, Vernon E. 145,354,483
Lolley, Roger F. 104
Long, Carl V. 215,397
Long, Gary G. 129,483
Long, Jonne A. 64
Long, Marie A. 422
Long, Raymond C. 422
Longberg, Harry W. 93
Longberg, Parthena L. 94
Lonker, Barbara 109
Lonker, Donald W. 111
Loomis, Larry D. 99,121,180,288,483
Loper, Marion G. 202,397
Lorimer, Catharine R. 155,228,483
Lortscher, Jacalynn 140,145,247,483
Lortscher, Robert G. 121,123,183,355, 483
Loughmiller, Linda E. 92,135,152,483
Lovelace, David E. 100,483
Loveland, Harvey M. 397
Lovell, Janis (Mrs.) 220
Lovett, Leslie A. 483
Lovin, Joyce C. 94,136,137,483
Lowe, David W. 178,483
Lowe, Frederick R. 212,483
Lowe, Lorrin E. 148,175,351,483
Lowe, Norman E. 397
Lowe, Sonja K. 101
Lowell, Joanna M. 52,164,483
Lowell, Karen M. 53,61,92,155,483
Luce, Stanley D. 483
Ludlum, Howard E. 98,103,397
Lueb, James F. 397
Lumb's Hy-Klas Foods 548
Lundblade, Charles E. 145,185,283,483
Lundgren, Daniel H. 397
Lupfer, Arthur H. 104
Lutheran Student Association 145
Lutz, Larry G. 197,483
Lutz, Marylou 117,483
Lutz, Phyllis A. 169,483
Lyddane, Geraldine E. 136,228,483
Lydick, Susan E. 483
Lyke, Charles R. 119
Lyman, Eva C. 118
Lynn, Jerry E. 128
Lyon, Dawn E. 218,483
Lyons, Carl F. 27
Lyons, Lowell J. 112
Lyttle, Joan 419

M

Mabry, Alvina M. 65
MacEachern, Jean A. 112,483
MacEachern, Sally A. 534
MacFee, Gerald P. 110,143,195,397
Mach, Beverly J. 94,125,166,483
Machart, William J. 353
Machia, Bollera M. 88,422
Machin, Mary E. 484
Mack, Bruce B. 189,484
Mack, Terry D. 231,484
Macke, Carroll B. 484
MacMasters, Majel M. 67,122
MacPherson, Sharon S. 80,169,484
Macy, Elbert B. 74,75,131
Madden, Joan 228,484
Maddox, Monty B. 397
Maddy, Darlene D. 83,135,247,484
Mader, E. L. 364
Madison, George B. 193,484
Madison, William R. 193,484
Madrigal Singers 372
Maechtlen, Rodger L. 115,198,484
Magdeburg, Janet A. 218,352,484
Magee, Julie A. 171,484
Magette, Lawrence W. 202,397
Maghrabi, Salah E. 89
Maglaughlin, Patricia 218,484
Magoffin, Carole J. 85,94,231,295,352, 484
Maguire, George P. 103,397
Mahaffey, Michael K. 105,193,484
Mahaffy, Delta W. 132
Mahar, Grace A. 232,484
Mahoney, Edward W. 282,283,284
Maison, Arthur L. 397
Majors, Charles F. 191,484
Makins, Mary K. 143,162,484
Mall, Nancy A. 164,295,484
Mallean, Henry G. 397
Malloy, Patrick E. 102,143,202,484
Malmberg, Mary E. 107,160,484
Malone, Ernest C. 127
Malson, Linda G. 169,484
Malyn, Michael T. 122,251,484
Mamaril, Cezar P. 422
Mamaril, Francisco G. 422
Mamaril, Juanita C. 422
Mangelsdorf, B. Eugenia 61,92,171, 342,398
Manges, Loren E. 398
Manhattan Ice and Cold Storage Co. 543
Manhattan Mutual Life Ins. 551
Manhattan New Car Dealers Assn. 551
Manhattan Orchestra Service 536
Manhattan Typewriter Co. 548
Manhattan Wholesale Meat Co. Inc. 544
Mani, Ahmad 99
Manire, William G. 267
Mann, Kenneth R. 149,186,267,484
Mann, Marlis E. 80,171,484
Mann, Max E. 111
Mannebach, Alfred J. 122,125,143,484
Mannen, Jeanettia M. 76,247,307,484
Mannen, Marilyn K. 52,162,352,484
Mansfield, Adelia M. 64,484
Mansfield, Harry E. 140,241,349,355,484
Mansukhani, Arjan M. 102,107,484
Mansukhani, Manku M. 107,117,398
Mantele, Dawn L. 162,484
Manuel, Milton 20
Manville, Mary C. 85,96,228,484
Manz, Terry K. 122,240,484
Mar Cafe 544
Marble, George F. 104,116,241,485
Marcellus, Leila M. 136,224,352,485
Marcotte, Gerald H. 143,202,485
Marcus, Leonard 144,181,485
Marcy, Oneita L. 232,354,485
Marcy, Sharon M. 81,485
Maresch, Bonita M. 224,485
Marion, Germain B. 53,66,130,363
Markel, Frank L. 56,73,197,398
Markel, Helen E. 218,485
Markel, John D. 205,485
Marlin, Michael W. 349,398
Marols, Judith A. 224,485
Marple, Gary E. 121,485
Marquez, Antonio J. 114
Marriott, Gary A. 268,269,271,274
Marrs, Dan R. 122,485
Marsh, Jeanette G. 171,345,398
Marsh, Ross C. 485
Marshall, George S. 251,485
Marshall, James D. 100
Marshall, Mary L. 232,485
Marshall, Nancy E. 228,485
Marshall, Paul M. 127
Martens, Janet S. 82,145,218,485
Marth, Albert C. 212,398
Martin, Dixie A. 96,145,218,485
Martin, George J. 106,398
Martin, Jane B. 171,216,222,224,485
Martin, John E. 485
Martin, Kenneth L. 104,175,485
Martin, Max T. 237,485
Martin, Patricia M. 218,485
Martin, Susan 29,92,171,485
Martin, Thomas C. 111,186,485
Martin, Thomas W. 110,398
Martin, Willard H. 130,362
Martin, William M. 185,485
Martindale, Cecilia 85,157,485
Martinson, Karen S. 117,140,232,485
Marvel, William M. 348
Masek, Catharine A. 232,485
Masek, Frederick W. 212,353,485
Mashak, Alan L. 183,485
Mashal, Mousa A. 89
Masket, Samuel 114,241,485
Mason, Gary E. 238,485
Mason, Willa F. 118
Massey, Pamela K. 485
Masten, Marceline A. 224,486
Masters, Clarence W. 236,486
Masters, John E. 239,486
Masters, Richard D. 260,263,296
Masters, Roger N. 189,398
Mater, Eugene W. 130,143,242,282, 283,398
Mathad, Gangadharasw 88
Mathias, Jeanette J. 114,135,247,486
Mathis, Ulrich 98,117
Matkin, Susan K. 152,398
Matlack, Alice E. 160,352,486
Matney, Harvey R. 112
Matney, Mary J. 83,221,486
Matney, Ruth 109
Mattas, Richard E. 122,143,242,398
Matter, Darryl E. 103,141,353,486
Matthaei, Sandra S. 247,486
Matthews, Stephen A. 144
Matthews, Vicki A. 398
Matuszak, Edwin J. 269
Mauck, Karen B. 218,354,486
Mauck, Marilyn J. 120,247,398
Mauderly, Joe L. 236,486
Mawdsley, Judith A. 55,61,169,486
Mawhorter, Joyce J. 141
Maxim, Bonnie J. 81,90,224,486
Maxwell, Curtis G. 70,102,191,398
Maxwell, Jane E. 232,486
Maxwell, Jean A. 68,166,349,486
Maxwell, Keith A. 201,398
May, Larry D. 95,297,486
Mayden, Carolyn S. 232, 486
Mayer, Ileene A. 232,486
Mayne, Anton W. 65
Mayo, Barbara J. 161,486
McAhren, Jerrie J. 125,224,354,486
McAlister, Donald W. 205,486
McAuley, Karen S. 113,238,486
McAuliffe, Michael A. 297
McAvoy, Gloria J. 93,233,486
McBride, Marlene K. 81,125,224,486
McCabe, Roger L. 197,267,486
McCain, James A. 12,13,49,305
McCain, James A. (Mrs.) 13
McCammon, Ronald W. 239,486
McCarty, Yvonne (Mrs.) 242
McCaslin, Jane E. 160,398
McChesney, Judeth E. 232,486
McClanathan, Richard 215,486
McClellan, Richard W. 191,486
McClellan, Timothy J. 238,267,486
McClenahan, Robert C. 239,486
McClintock, Kenneth 121,486
McClintock, Tausca L. 54,61,169,369, 398
McCluer, Robert R. 69,70,102,251,486
McCluggage, M. June 108
McClung, Michey D. 251,486
McClung, Robert J. 132,234,240,398
McClure, Judy K. 126,172,228,486
McCollom, Robert O. 114,237,487
McComb, John G. 133,213,236,422
McConaghy, Noel E. 127,129
McConnell, Edward M. 177,487
McConnell, James R. 206,277,487
McConnell, William G. 112
McConwell, Edward A. 206,298,487
McCord, Janice I. 91,224,351,487
McCown, Allen D. 198,487
McCoy, Cheryl E. 294
McCoy, Gary M. 487
McCoy, Harold E. 110,398
McCoy, John R. 253
McCoy, Nancy A. 166,352,399
McCracken, Malcolm D. 212,283,487
McCracken, Marilyn C. 224,487
McCreary, Frederick 187,487
McCrory, Shirley A. 487
McCubbin, Harold T. 177,399
McCue, Linus L. 240,487
McCullough, James T. 202,487
McCurdy, Barbara J. 52,96,118,169,228, 487
McCurdy, Meredith E. 399
McDaniel, Beverly K. 221,487
McDaniel, Dick 263
McDermet, Stewart L. 133,213,487
McDiffett, Clinton H. 127,213,347,362, 364,399
McDonald, Hal T. 189,487
McDonald, Joseph N. 399
McDonald, Kathleen E. 221,487
McDonald, Marsha C. 52,169,399
McDonald, Noland D. 487
McDonald, Peggy L. 228,487
McDonald, Ronald T. 262,296
McDougal, Richard J. 180,487
McDougall, Kenneth J. 143
McDowell, Jane K. 224,487
McEntyre, John G. 47
McFadden, Clair L. 140,237,353,487
McFadden, Dorothy F. 103
McFaddin, Kim R. 487
McFall, James E. 191,487
McFarland, Robert S. 210,399
McFillen, Ralph W. 187,263,264,283, 487
McGauhey, Diane E. 80,162,487
McGee, John W. 180,399
McGee, Richard D. 104
McGehe, Donald J. 133,191,353,487
McGehee, Sundra L. 82,138,141,221,487
McGill, Bert M. 487
McGill, John P. 142,202,487
McGown, David J. 135
McGraw, Douglas J. 138,141,238,487
McGregor, Dale L. 487
McIntire, Carole J. 228,487
McIntyre, Caroline S. 158,488
McIntyre, Jean A. 160,228,488

McKain, Gary R. 488
McKay, Andrew (Mrs.) 186
McKay, John R. 116,239,488
McKean, Pamela K. 118,157,228,488
McKee, Craig S. 64
McKee, Floy C. 224,488
McKenzie, Patrick B. 241,269,271,276, 399
McKim, Larry K. 189,488
McKinley, James A. 488
McKinley, John M. 87
McKinley, Karen K. 221,488
McKinley, William G. 177,488
McKinney, Katheryn A. 118
McKinnon, Lou A. 171,399
McKinzie, Ronald V. 180,488
McKown, Gary C. 248,488
McKown, Jon E. 102
McLain, Lawrence J. 238,488
McLaughlin, Frank 45,66,110,399
McLaughlin, Richard 298
McLaughlin, Sue 109
McLaury, Bruce E. 112,297
McLean, Ann L. 218,488
McLean, Brenda J. 118,171,228,488
McLean, Douglas K. 114,173,353,488
McLeavy, Robert G. 191,488
McLenon, Larry G. 208,399
McLinden, Richard L. 488
McMahon, K. J. 27
McManus, Phillip D. 173,399
McMaster, Barton E. 399
McMaster, Beverly J. 135,152,488
McMillan, Carolyn J. 108
McMillan, Marilyn A. 52,158,224,488
McMillan, Truman H. 399
McMillen, Garth W. 215,353,488
McMinimy, Milton W. 237,488
McMullen, David H. 113,148,181,488
McNeal, Jimmy D. 103
McNeal, Joan 118,146,155,205,488
McNeal, John P. 282,283,284,286,488
McNeal, Pamela 96,147,155,228,488
McNees, Nancy J. 82,247,488
McNeil, Michel R. 187,399
McNeill, William B. 243,488
McPeak, Garold L. 239,488
McPheeters, Vernon L. 189,352,488
McPherson, William L. 181,488
McQueen, James A. 201,488
McQuillan, Michael W. 77,119
McQuillan, Sondra K. 94,157,399
McReynolds, Larry S. 105,489
McVay, Arthur W. 240,489
Mead, John R. 251,489
Meade Insurance Co. 537
Meals, Harriet J. 171,224,352,489
Mealy, William M. 99
Means, Carol E. 83,93,232,399
Mears, Betty I. 117,157,399
Mears, Charles D. 128,353,489
Meats, Carolyn E. 164,489
Meckfessel, Audrey L. 80,167,489
Medley, Larry J. 29,215,353,489
Medley, Loren W. 133,136,137,489
Medlin, C. J. 74,306,340
Meek, Cheryl A. 232,489
Meeks, Ellis M. 354,399
Meenen, Edward A. 104,241,489
Mehl, Joanne 90,167,489
Mehl, Susan D. 96,228,489
Mehner, David L. 193,263,489
Mehrotra, Dinesh 107
Mehta, Ashwin C. 88
Mehta, Jaysukhlal 422
Mehuron, John R. 193,489
Meier, Roger T. 117,489
Meier, Vicki C. 73
Meisinger, Richard K. 130,135,489
Melhinch, Sally A. 221,489
Meloan, Cliff E. 77
Mennonite Fellowship 134
Men's Glee Club 353
Men's Intramurals 296-301
Mentgen, James R. 202,399
Mentlick, James M. 142
Meredith, Donald L. 72,351,354
Meredith, Keith E. 355,489
Merkel, Robert A. 363,364
Merrill, Harry T. 35,50,69,79,187,259, 300,400
Merrill, Julia A. 158,489
Mertz, James L. 79,120,148,187,400
Mertz, Richard S. 187,489
Messenger, Mary C. 169,489
Messer, Claudette M. 162,489
Messer, James E. 296
Messer, Larry R. 240,489
Messimer, Laurie J. 169,489
Messmer, Brenda K. 155,489
Mettlen, Rae A. 149,171,224,307,352, 489
Metz, George E. 193,489
Metz, Jerry D. 248,279,489
Metzen, Dennis W. 489
Metzger, Ronald C. 115
Meurer, John F. 143,203,489
Meyer, Alberta L. 80,221,489
Meyer, Barbara A. 126,228,490
Meyer, Christine 169,490
Meyer, David L. 104
Meyer, Karen Sue 294
Meyer, Leonard F. 105
Meyer, Richard L. 245,490
Meyer, Richard O. 240,490
Meyer, Robert A. 238,490
Meyer, Robert D. 129,245,490
Meyer, William D. 400
Meyers, Linda M. 93,152,490
Meyers, Thomas D. 197,490
Michael, Carole E. 164,490
Michaelis, Joellen W. 74,76,84,347,400
Michaelis, Ronald G. 210,400
Michaux, Henry R. 111
Mick, John R. 69,71,106,143,203,346, 490
Mick, Kenneth L. 143,248,490
Mickelson, Eldon L. 241,490
Mickey, David H. 206,490
Mickey, Deanna D. 169,490
Middleton, Alvin L. 400
Middleton, Katherine L. 136,137,139, 247,490
Middleton, Margaret 64,232,490
Middleton, Marilyn S. 232,490
Middleton, William M. 136,137,239,490
Mikesell, Gordon G. 400
Mikesell, Joyce E. 400
Mikesell, Maxine 108
Milam, Sharon K. 169,490
Milas, Raymond J. 490
Milbourn, Max W. 14
Miles, Larry L. 73,400
Miletich, Janine T. 90,152,224,490
Milks, Bobby G. 400
Millard, Arthur F. 78
Miller, Alan C. 254
Miller, Carol R. 145,228,490
Miller, Carolyn J. 167,224,343,490
Miller, Carolyn L. 218,490
Miller, Daniel J. 35,68,104
Miller, Dennis M. 201,400
Miller, DeVon 50
Miller, Donald M. 65
Miller, Dorothy 351
Miller, Edward P. 241,490
Miller, Francis F. 99,400
Miller, Garold D. 122,490
Miller, Gary E. 355,490
Miller, Gerald D. 67
Miller, Jack S. 100,149,301,400
Miller, Jerry M. 490
Miller, John E. 99,241,400
Miller, John H. 200,490
Miller, Judith A. 126,158,228,490
Miller, Judith A. 94,152,490
Miller, Keith S. 237,490
Miller, Kenneth A. 65,100,143,203,490
Miller, Kenneth E. 210,490
Miller, Larry D. 106,248,400
Miller, Laurence F. 105,185,491
Miller, Lyle D. 111,191,491
Miller, Marilyn 134,171,224,491
Miller, Mark L. 191,343,491
Miller, Marlin E. 273
Miller, Martha V. 96,157,491
Miller, Mary C. 218,491
Miller, Maurice L. 134
Miller, Merle M. 74,191,343,400
Miller, Murray J. 174,491
Miller, Nancy A. 96,128,161,218,491
Miller, Patricia K. 117,153,491
Miller Pharmacy 542
Miller, Ronald A. 135,240,353,491
Miller, Sharon L. 83,400
Miller, Vincent A. 130
Miller, William D. 68,100,208,400
Miller, William E. 205,353,491
Milligan, Nina J. 491
Milliken, James M. 125,354,491
Milliken, John P. 206,298,491
Milling Association 122,123
Mills, Bette J. 155,342,491
Mills, Jay D. 86,114,173,491
Mills, Leon J. 112,191,491
Mills, Patricia J. 109
Mills, Ralph A. 244,491
Mills, Robert B. 120
Milward, John H. 181,491
Minear, Sandra K. 83,149,167,491
Minneman, Elaine 109
Minneman, John A. 110,400
Minnis, Marsha L. 96,157,224,491
Minnis, Mel W. 121,181,491
Minsch, Jean A. 228,491
Misak, Eldon L. 215,491
Mishra, Benudhar 88,130
Missildine, Gay A. 90,92,153,400
Mistler, Richard E. 62,68,206,326,400
Mistler, Thomas E. 35,104,105,206,491
Mistry, Jitendra M. 88,400
Mistry, Narendra M. 88,491
Mitchell, Edgar W. 191,491
Mitchell, Howard L. 21
Mitchell, Judith E. 100,491
Mitchell, Timothy W. 198,491
Mitts, Robert L. 240,491
Mo, Ru H. 422
Moate, Ruth (Mrs.) 174
Moberg, Ann 224,491
Moberly, Harry F. 112,491
Moberly, Stanley A. 95,491
Mock, Frank E. 149,175,353,401
Mock, Karen S. 163,401
Mockabee, Marion E. 121,135,491
Moden, Lloyd D. 126,492
Modha, Vallabhdas V. 88,123
Moehlman, Betty J. 143,167,492
Moeller, Frank. E 112
Moeller, Joan 109
Mohri, William F. 112,213,492
Moldenhauer, Donald 492
Molesworth, Barbara 109
Molesworth, John R. 111
Molina, Jose A. 422
Moline, Linda L. 137,228,492
Moline, Mary A. 219,401
Moller, Carole J. 85,247,492
Mollhagen, Patricia 157,401
Monahan, Lawrence K. 91,135,352,492
Monninger, Maurice E. 189,492
Monroe, Donald L. 352,353
Monroe, Judith A. 138
Monroe, Robert J. 138
Monroe, William E. 241,492
Montgomery, Joe E. 349,492
Moody, Evelyn E. 94,126,135,225,492
Moody, Marlene K. 232,492
Moon, Hugh D. 239,492
Moore, Alan A. 69,126,251,354,401
Moore, Ben A. 175,353,492
Moore, Connie S. 93,163,336,492
Moore, David W. 215,401
Moore, Donald E. 492
Moore, Donna L. 118,221,492
Moore, Frank V. 115
Moore, Jack E. 79
Moore, Fritz 27,53
Moore, Jack D. 210,401
Moore, Kathryn A. 81,153,492
Moore, Linda L. 93,163,336,492
Moore, Lyle V. 143,203,492
Moore, Marilyn F. 51,155,492
Moore, Marjorie A. 93,132,140,219,492
Moore, Meredith A. 228,492
Moore, Michael F. 143,251,355,492
Moore, Philip F. 121,208,492
Moore, Roger L. 240,492
Moore, Wesley N. 492
Mordy, Lloyd M. 72
Moreland, Joe E. 206,492
Morgan, Brenda J. 39,76,146,171,315, 369,401
Morgan, Kent 236,353,401
Morgan, Patrick E. 205,492
Morgan, Robert L. 353
Morgan, Stanley W. 401
Morgan, Virginia S. 74,84,342,401
Morgenson, David L. 215,401
Morgison, Floyd J. 242,492
Morith, Carolyn A. 108
Morris, Clay A. 71,103,401
Morris, John K. 206,492
Morris, Larry R. 492
Morris, Marilyn C. 93,96,219,493
Morris, Sharon A. 493
Morris, William A. 140,239,493
Morris, William H. 74,191,345,493
Morrison, Billy G. 239,401
Morrison, Marva L. 91,121,224,354,493
Morrison, Nancy R. 92,155,493
Morse, Max D. 245,493
Morse, Reed F. 33
Morse, Richard H. 31
Morse, Richard L. 39
Mortar Board 61
Mortensen, Alvin N. 401
Mortimer, Linda S. 146,167,343,493
Morton, Don F. 191,401
Morton, Harold L. 67,123,401
Morton, Marilyn R. 94,232,493
Morton, Philip W. 105
Morty Merle 350
Mose, Herbert C. 77
Mosier, Donald L. 66,110,401
Mosier, J. E. 44
Mosier, Stanley J. 64,493
Mosier, Steven R. 64,493
Moss, Margaret J. 158,228,493
Moss, Max R. 177,269,283,301,493
Moss, Thomas D. 112
Mosseinof, Iradj 144
Mosteller, James I. 244,281,493
Motes, James E. 493
Mott, David A. 197,493
Mottin, James L. 205,493
Mouline, Charaf E. 89,117
Moulthrop, James S. 119
Mox, Moreen K. 155,493
Moxley, Marilyn A. 145,247,493
Moynagh, Francis P. 111,213,493
Muckenthaler, Mary L. 117,219,493
Mueller, Peter W. 148,185,493
Muenzenmayer, Alfred 493
Muenzenmayer, Karl E. 205,493
Mull, Carole A. 232,493
Mull, Linda L. 72,132,216,232,493
Mullen, Donald P. 102
Muller, Margaret M. 143
Mullin, Jan P. 143,239,267,493
Mulloy, Martha A. 80,81,158,401
Mulloy, Patrick E. 50
Mulvany, Mark C. 210,493
Mundhenke, Gary L. 51,105,195,493
Mundhenke, Lorene K. 137,224,493
Mundhenke, Loretta F. 137,224,355,493
Mundhenke, Rita D. 52,171,228,352, 355,493
Mundt, Cynthia A. 219,494
Munger, Leonard A. 86,209,401
Munoz, Juan V. 494
Munson, Jerry L. 248,494
Munson, Mary K. 94,126,224,494
Muntz, Linda K. 224,494
Munyon, Clair A. 238,494
Mu Phi Epsilon 73
Muraski, Marie M. 494
Murdock, Hazel S. 419
Murphey, Kay L. 155,494
Murphree, Maurine L. 121,159,228,494
Murphy, B. Kathleen 64,93,153,307,494
Murphy, Eugene E. 110,419
Murphy, Joel R. 494
Murphy, Kathleen 109
Murphy, Richard K. 244,494
Murphy, Robert J. 205,494
Murphy, Walter L. 87,205,494
Murray, Sue K. 228,494
Murtada, Muwaffaq A. 89,401
Murty, Gosala S. 88,107,123,422
Music Educators Conference 91
Musil, Samuel A. 241,494
Mustard, Marvin E. 534
Muths, Ronald L. 197,494
Myers, Bob L. 111
Myers, David L. 130,240,494
Myers, Fran 109
Myers, Frank 296
Myers, Linda G. 171,494
Myers, Monica J. 133,164,494
Myers, Patricia R. 167,494
Myers, Richard B. 206,494
Myers, Roger M. 205,494
Myers, Samuel T. 215,401
Myscofski, Ronald F. 494

N

Nadashkevich, Paul N. 105
Naddih, Badi I. 89,139
Nakamoto, Ralph L. 236,494
Nam, Tran H. 419
Nance, Shirley 108
Narrie, David B. 243,494
Nash, Kenneth H. 197,262,494
Nash, Peter G. 209,494
Nass, James W. 143,203,402
Nath, Prem 88,422
Nattier, Robert D. 494
Nauerth, Janet E. 94,125,136,137,494
Naufel, James C. 175,494
Naugle, Kent 402
Nauheim, Lois H. 419
Naureth, Janet E. 90,232
Navrat, Dennis E. 191,494
Neal, Don E. 402
Neal, James W. 103,135,494
Neal, Samroeum 494
Nedwed, Eugene R. 209,495
Neeley, Gerold D. 110
Neff, James R. 115,205,283,284,402
Neff, Rex C. 144,402
Neidhardt, Barbara J. 352,495
Neill, Benjamin J. 177,301,495
Neill, Nancy S. 233,495
Neill, Patrick O. 181,495
Neitzel, Connie J. 232,495
Neitzel, Rebecca R. 145,495
Nelson, Althea J. 50,52,61,159,352,495
Nelson, Annette K. 219,495
Nelson, Arlyn G. 69,71,106,402
Nelson, Betty J. 124,125,145,219,495
Nelson, Brian B. 205,495
Nelson, Carl E. 174,495
Nelson, Carl W. 100,251,495
Nelson, Dallas L. 121
Nelson, David B. 215,284,292,495
Nelson, Dennis T. 121,354,495
Nelson, Gary W. 71,98,103,201,402
Nelson, Glen A. 65,402
Nelson, Glen W. 284,285,402
Nelson, James C. 99,197,402
Nelson, James P. 213,495

Nelson, John L. 213,495
Nelson, John R. 178,353,495
Nelson, Judy L. 108
Nelson, Kathleen D. 169,228,495
Nelson, Larry D. 133,135
Nelson, Larry J. 130,185,402
Nelson, Larry V. 121
Nelson, Lawrence J. 145
Nelson, Lyle L. 125,127,193,495
Nelson, Marlene S. 402
Nelson, Mary L. 159,495
Nelson, Nanci S. 159,228,338,495
Nelson, Patricia L. 495
Nelson, Sharon K. 132,294,495
Nelson, Sharon L. 495
Nelson, Stephen D. 35,241,495
Nelson, Susan J. 167,495
Nelson, Thomas M. 240,355,495
Nelson, Wilfrid D. 211,495
Nesbitt, Alice F. 82,126,135,232,495
Neufeld, Gaylen J. 134
Neufeld, Loretta A. 134
Neufeldt, Jolen G. 134,232,495
Neuschafer, Gary E. 122,145,185,495
Nevins, Ralph G. 17,33
New, Bill E. 534
Newbury, Anita K. 64,228,495
Newcomb, Jerry W. 495
Newcomer, Glenn A. 127
Newell, Randall K. 211,496
Newman Club 142,143
Newman, Darrell F. 105,402
Newman, Jane (Miss) 217
Newman, Mary E. 52,64,159,496
News Bureau 357
Newson, Dean L. 93,402
Newsom, Howard W. 141,236,353,496
Newton, David W. 20,79,183,402
Newton, Effie (Mrs.) 162
Newton, Elizabeth A. 126,129,222,496
Nicholas, Robert A. 237,496
Nichols, Carl L. 126,136,137,496
Nichols, David A. 112
Nichols, Lonnie L. 496
Nichols, Mary A. 82,96,157,219,352, 496
Nicholson, Julianne 171,228,496
Nicholson, Larry D. 104,241,496
Nicholson, Larry M. 187,496
Nickel, Robert E. 213,496
Nickell, Jean A. 52,161,496
Nichols, Elwin H. 100,402
Nickum, Richard G. 175,402
Nielson, Charles C. 496
Niles, Douglas B. 244,496
Niles, Sherrill A. 153,496
Nispel, Pamela K. 159,496
Nitcher, Ronald E. 177,496
Nivert, Albert G. 402
Nivison, Karla J. 113,228,496
Nixon, Bernard T. 402
Nixon, Valerie A. 96,149,159,224,496
Noble, Angie 108
Noble, Barbara P. 94,232,496
Noble, Larry D. 422
Noble, Nancy S. 171,307,496
Noblitt, David D. 262
Noblitt, Jean C. 52,232,307,496
Noblitt, Robert L. 261,263
Noe, Norman L. 101,106,402
Noffsinger, Clifford 111
Noffsinger, Dee 109
Nolan, Thomas J. 103,402
Noland, John C. 496
Noll, Elisa E. 149,155,228,496
Noller, Margaret D. 94,137,164,496
Noller, Virginia E. 169,355,496
Nolting, Charlotte A. 219,496
Nomura, Pauline S. 52,83,219,402
Nomura, Shirley A. 83,222,496
Norbury, James T. 69,71,79,106,201, 496
Norby, Oscar W. 17,22
Nord, Esther M. 496
Nordin, John A. 21,27
Nordstedt, Roger A. 64,195,353,496
Norman, Jan L. 244,497
Norris, Gayle C. 238,403
Norris, Larry A. 100,144,403
North, Carolyn M. 146,153,497
Northup, Russell L. 93,121
Norton, Charles L. 21
Nottingham, Sylvia J. 228,497
Noud, Patrick F. 99
Novak, Donald J. 70,102,245,288,497
Novak, Karen S. 163,497
Novak, Roger H. 205,497
Noyes, Nancy J. 171,497
Nusbaum, Dwain L. 237,497
Nuss, Norman P. 145,185,497
Nusser, Edith J. 169,497
Nutter, Douglas R. 267
Nyberg, Jim L. 185,497
Nydegger, Rudy V. 206,281,297,300,497
Nyquist, Lynn G. 99

O

Oberhelman, Janice K. 107,135,403
Oberhelman, Judy A. 39,51,61,76,85, 164,497
Oberndorfer, Robert 267
Oblander, Robert L. 198,403
Oborny, Edward J. 123,143,242,403
O'Brien, Edward M. 110
O'Brien, Lawrence P. 149,183,497
O'Brien, Neal E. 238,497
O'Brien, Patty 295
O'Bryan, Susan E. 80,161,350,497
Ochampaugh, Clifford I. 91
Ochampaugh, James R. 497
Ochs, Jacob B. 123,497
Ochs, Lee E. 123,497
Ochs, Theodore 103,209,403
O'Connor, Michael K. 103,138,141
O'Connor, Rebecca D. 403
Odell, Edward C. 95
Odell, Ronald O. 497
Odle, Wayne A. 104
Oehlert, Larry L. 115,174,498
Oehme, Rosemary I. 232,498
Oesch, Donald L. 107,134,498
O'Fallon, Kerry K. 187,403
O'Fallon, O. Kenneth 47
Off-Campus Women 132
Ogan, Peggy J. 92,159,403
Ogburn, Jerry A. 100,251,498
O'Hara, John W. 239,498
Ohl, Margaret J. 161,307,498
Ohlmeier, Lee H. 498
Ohnmacht, Mary J. 143,219,498
OK House 243
Oldham, Karen J. 92,115,146,403
Oliphant, Kay 108,109
Oliphant, Rodney G. 66,111,195,498
Olsen, Barry G. 248,498
Olsen, Robert D. 403
Olson, Dennis C. 125,127
Olson, Harvey H. 102
Olson, Jo E. 232,498
Olson, John R. 244,498
Olson, Larry A. 403
Olson, Merrilyn J. 155,403
Olson, Raymond V. 21
Olson, Ross A. 124,130,136,240,498
Olson Shoe Service 536
Olson, Willis E. 127
Oltjen, Allan C. 148,195,353,498
Oltjen, Harlan W. 66,67,123
Oltjen, Katherine R. 167,498
Oman, Price W. 240,498
Omicron Nu 76
Onuma, Masayoshi 403
Opdycke, Don R. 114,183,498
Opie, Rae J. 93,133,164,352,498
Opocensky, Kathryn R. 83,221,295,352, 355,498
Opperman, Ronald D. 211,498
Oppy, James A. 193,498
Oppy, Pamela A. 498
Oppy, Paula J. 403
Orchesis 118
Orchestra 350,351
Orendorff, John W. 127
Orientation 304,305
Osborn, Darlene C. 109
Osborn, James E. 110,403
Osborn, Paul D. 498
Osborn, Robert L. 115
Osborne, Larry A. 245,498
Osborne, Verlyn D. 102,267
Osbourn, Richard L. 498
Osgood, Ronald E. 498
Oshel, Bonnie K. 108
Ost, Sharon K. 228,498
Oswald, Donald D. 103
Ott, Berneda F. 101
Ott, Tommy C. 100,403
Ottaway, Leah J. 80,93,97,126,136,137, 138,146,172,343,498
Otte, Vern E. 126,136,137,195,352,498
Otto, Carolyn G. 161,498
Outdoor Track 284-287
Overley, Ronald W. 200,498
Overturf, Sylvester 144,244,422
Oveson, Linda S. 161,228,498
Owen, Billy R. 244,499
Owen, Dennis C. 191,403
Owens, Harriett D. 221,499
Owensby, Archie F. 123
Owings, Norman C. 70,102
Owsley, Stuart L. 193,499
Ozga, Jurij 143
Ozias, Roger E. 104,499

P

Pack, Nola B. 153,403
Packard, Mary G. 94,247,499
Paddock, Garry O. 240,499
Pady, S. M. 27
Page, Richard L. 281
Page, Robert L. 195,403
Page, Warren K. 499
Pageler, Linda A. 63,161,499
Painter, Reginald H. 120
Palenske, Victor F. 211,499
Pallesen, Peter J. 53,211,499
Palmer, John O. 240,353,499
Palmer, Sandra L. 171,499
Palmer, William E. 187,499
Palmgren, Anita 534
Palmquist, Julie C. 146,147,161,499
Palmquist, Richard L. 122,140,240,499
Panchal, Yacharappa 88,422
Pangburn, Robert C. 209,348,403
Panhellenic Council 146
Pannbacker, Rebecca 73,350,403
Pannbacker, Richard 120,404
Papermaster, Linda R. 219,499
Paph, Charles L. 102,499
Pappas, Clifford J. 67,87,123
Pardoe, Jane A. 90,153,224,499
Parikh, Sanat N. 88
Parikh, Shridhar V. 88
Parker, Donald J. 244,422
Parker, Dorothy A. 61,92,121,163,315, 404
Parker, Elliott S. 75,133,344
Parker, Keith E. 301
Parker, Ralph M. 120,243,499
Parks, Thomas W. 110,404
Parr, David W. 193,404
Parrish, Douglas T. 404
Parsons, Patricia S. 224,499
Parsons, Richard J. 191,499
Partington, Richard 191,267,499
Patel, Dahyabhai L. 88,104
Patel, Kanaiyalal R. 88
Patil, Bhaskarrao B. 88,123
Patil, Jagannath G. 88
Patrick's Cafe 547
Patry, James D. 122,129,143
Pattengill, Maurice 119
Patterson, Clarence 209,404
Patterson, Drucilla 228,499
Patterson, Terry L. 100,238,499
Patterson, Vivian M. 50,153,404
Pattison, Martin L. 239,499
Patton, Edward L. 209,499
Patton, Janet N. 97,124,125,172,295, 499
Patton, Lisbeth (Mrs.) 247
Patwari, Gajananrao 88,422
Paul, Mary K. 228,499
Pauli, Ronald R. 355
Pauls, Loren D. 499
Payne, Bettie L. 232,499
Payne, Henry D. 114,240,499
Payne, Joyce K. 94,499
Peak, Charley J. 133,352
Pearce, Cecil W. 130,177,353,500
Pearce, Rita L. 224,352,500
Pearse, Robert D. 351
Pearson, Carolyn V. 404
Pearson, Frederick L. 122,127,500
Pearson, Harry R. 71,404
Pearson, Jessie Y. 352
Pease, Dean A. 87,211,288,500
Peck, James A. 95
Peck, Jay D. 297
Pedersen, Nancy 109
Pedersen, Randall E. 112
Pederson, Joyce D. 93,221,500
Peeks, Vernita J. 64,247,500
Peet, Robert C. 117
Peithman, Allen E. 65,206,269,270,289, 296,335,500
Peine, Caroline F. 52
Peko, Paul E. 105
Pemberton, Ronny L. 128,500
Pence, Charles D. 104,193,500
Pence, Royce O. 67,122
Penney's 543
Penrod, Michael D. 237,500
People-to-People 337
Pepsi Cola Bottling Company 548
Pereboom, Don E. 87,500
Pereboom, Janet A. 500
Perk, Wayne L. 238,500
Perkins, Barbara A. 159,500
Perkins, Gerald F. 191,284,500
Perkins, Linda C. 120,224,500
Perrier, Charles L. 127,213,500
Perrill, Peggy J. 145,219,500
Perry Harry B. 241,355,500
Perry, James C. 267
Perry, Marvin H. 74
Perry, R. H. 15
Pershing Rifles 116
Pescador, Maria L. 143,352
Petelin, John E. 142,203,500
Peters, Chester E. 15,242
Peters, Daniel S. 404
Peters, Gary L. 29,50,187,500
Peters, Leroy L. 120
Peters, Margie L. 94,125,232,500
Peters, Norman R. 121
Peters, Wendell R. 98,140
Petersilie, William 100,404
Peterson, Charles L. 279
Peterson, Donald F. 193,500
Peterson, Frederick L. 213,337,500
Peterson, Gary E. 178,500
Peterson, Gary L. 103,213,404
Peterson, Jeanne P. 221,500
Peterson, John D. 181,405
Peterson, Jon E. 73,181,405
Peterson, Karen S. 125,228,500
Peterson, Mary M. 125,145,500
Peterson, Ralph W. 126,127,245,500
Peterson, Willis I. 175,500
Pettey, Lynda L. 169,224,500
Pettijohn, James A. 197,500
Peugh, William E. 65,93,405
Pfanenstiel, JoAnn 108
Pfannenstiel, Charles 500
Pfister, Ronald L. 213,405
Pfost, Harry B. 67,122
Pfuetze, Robert B. 120
Phems 118
Phi Delta Theta 200-201
Phi Epsilon Kappa 65
Phi Eta Sigma 64
Phi Kappa Phi 63
Phi Kappa Tau 174
Phi Kappa Theta 202-203
Phi Lambda Upsilon 77
Phi Mu Alpha 72
Phi Sigma Chi 97
Phi Upsilon Omicron 76
Philips, Gilbert H. 121,140,242,500
Phillips, Catherine A. 93,232,405
Phillips, Charles R. 116,139
Phillips, Duane R. 251,405
Phipps, George H. 110,405
Pi Beta Phi 170-171
Pi Kappa Alpha 204-205
Pi Tau Sigma 71
Piccin, Robert J. 205,501
Pichner, Mary A. 228,501
Pickard, Leroy E. 20,79,130,187,262, 501
Pickering, Theresa M. 501
Pickett, Herschel R. 188,301,405
Pickinpaugh, Elden R. 281,405
Pierce, Beverly L. 219,501
Piercy, Linda R. 163,352,501
Pierson, George P. 405
Pigg, Linda L. 29,171,359,501
Pike, Charles E. 345
Pine, Janet H. 107,132
Piper, Stephen C. 100
Pipkin, James T. 419
Pipkin, Suzanne P. 534
Pippenger, Milton L. 405
Pitman, Leroy E. 237,501
Pitts, Charles W. 253
Plays 316-319
Pledger, Leland J. 267,283
Plenert, Marvin L. 253
Pletcher, Ronald W. 102,209,501
Plocharski, Edward J. 203,501
Plotkin, Nathan 114
Plow and Pen 131
Plunkett, Lela F. 219,501
Poell, Mark A. 501
Poelma, Donald E. 123,125,143,501
Poland, Donald S. 501
Poling, Tim E. 177,353,501
Pollom's Book Store 539
Poma, Louis L. 277
Pomerenke, Gretchen 164,224,352,501
Pool, Joan E. 157,501
Poole, Miriam J. 118
Poor, Ronald R. 124,178,405
Poore, Gary L. 501
Poort, Steve 293
Pope, Betty A. 219,501
Pope, Phyllis A. 219,501
Popkess, Katherine A. 161,501
Poppe, Judith C. 91,145,224,350,355, 501
Porath, Emily L. 422
Porath, William W. 422
Porter, Carolyn K. 501
Porter, Charles C. 267,283
Porter, John D. 191,405
Porter, Judith A. 83,232,405
Porter, Linda E. 501
Porter, Linda J. 128,157,224,501
Porter, Martha J. 138,141,221,501
Porter, Peggy J. 164,501
Porter, Penny L. 232,501
Porterfield, Jerry L. 106,405
Post, Jerry L. 355
Poteet, Judith E. 501
Potenski, Rose M. 219,501
Potter, David C. 501
Potter, David S. 123,193,501
Potter, Larry L. 238,501
Potts, Georgiana L. 219,501
Potts, Sharon L. 80,163,502

Pounds, Linda L. 97,100,221,346,502
Powell, Bertie L. 155,358,405
Powell Bros. Plumbing 537
Powell, Carole L. 118,221,502
Powell, Forrest N. 110,405
Powell, George M. 99,201,502
Powell, Larry R. 236,502
Powell, Richard L. 115,198,405
Power, Cheryl A. 153,502
Prasad, Yalamanchi Y. 88,99
Prather, Jan L. 219,502
Pratt, Roberta K. 93,97,117,118,157,502
Pratt, William L. 130,131,353,502
Prawl, Sherlund D. 78
Preddy, Caroline E. 54,61,163,405
Preddy, Donna R. 157,502
Preheim, Peter P. 112,134,237,502
President of KSU 12
Presnal, Glade C. 125,179,502
Presnall, Johnie L. 240,502
Pressgrove, Kathleen 219,502
Prevo, Charles T. 98
Prevo, Paul R. 105,405
Prewitt, Judith C. 171,405
Price, James W. 197,502
Price, Lawrence E. 197,502
Price, Marvin L. 99
Price, Nedrick L. 112
Price, Roberta L. 74,167,340,341,342, 405
Price, Sally A. 64
Priddy, Cynthia S. 125,157,225,502
Priddy, Darrell D. 123,124,125,195,353, 502
Priefert, Joan E. 351
Priefert, Paul B. 72 351
Primrose, Herbert D. 121,237,502
Pringle, Diana K. 84,125,136,137,228, 502
Pritchard, Mary L. 352,406
Proctor, Constance J. 232,502
Proctor, Dayle J. 406
Proctor, Marvin L. 406
Proctor, Nancy L. 228,352 502
Prose, Larry N. 106,236,502
Provenzano, Joseph S. 65,263
Pruitt, Juliane L. 352,406
Psychology Club 115
Publius 348
Pugh, Phillip W. 104,205,502
Pugsley, Albert L. 15
Pulliam, Judith M. 52,132,351,406
Puls, Spencer A. 206,263,296,502
Purcell, Deanna A. 143
Purcell, John D. 143,406
Purinton, Paul T. 112,187,502
Purma, Charles J. 115,502
Purser, Charles C. 68,100,183,502
Purvis, Leonard G. 248,502
Putnam Hall 226-229
Pyle, Barbara A. 136,137,221,502
Pyne, Charles L. 177,502
Pywell, Richard A. 86,502

Q

Quade, Larry L. 185,502
Quandt, Eldor C. 119
Quantic, Lois C. 94,225,502
Quantrell, Margaret 94,232,503
Quanz, Jnell M. 163,503
Queens 358,359
Quillin, James E. 244,406
Quirk, Judy L. 159,503

R

Racette, Henry R. 242,503
Rader, Larry D. 215,336,503
Rader, Marise E. 159,406
Rader, Ronald D. 215,503
Radford, Sharon K. 228,503
Radio Club 114
Radke, John E. 127,179,503
Rado, Tibor 49
Raedeke, Arlin H. 187,406
Rafferty, Curtis M. 189,239,503
Raffety, Gary D. 185,503
Raffington, Margaret E. 39
Rahate, Vithal T. 88,123
Rahe, Charlene C. 153,352,503
Rahe, Charlotte C. 64,153,352,503
Rahing, Judith A. 159,503
Raikar, Rambhau K. 88,422
Railsback, Lee 43
Raj, Ammu S. 88,107,422
Raleigh, Ruth A. 39,83,406
Ramey Bros. Lumber & Coal 549
Ramey, Paul B. 148,174,503
Ramey, Samuel E. 72,197,351,352,503
Ramsey, Jon M. 187,406
Ramsey, Mary S. 169,406
Randall, Betty A. 163,228,503
Randall, Paul K. 209,503
Randall, Robert D. 245,503
Randel, S. Kay 39,61,76,83,219,406
Randels, Eleanor A. 118,294,295
Randels, Julia M. 503
Randhawa, Harkirat S. 422
Rankin, Constance L. 153,503
Rankin, Daniel Q. 236,503
Ranz, Edward C. 205,503
Rapp, Virginia K. 161,503
Rash, Jimmy L. 69,105
Rash, Patricia A. 64,93,97,164,503
Rasmussen, Donald M. 104
Rasmussen, Duane K. 503
Rasmussen, Gene E. 123,251,503
Rasmussen, Lyle E. 111,145,185,503
Rasmussen, Ronald L. 71
Ratcliff, Charles S. 111
Rathbun, Jerry L. 105
Rathbun, Leon K. 122
Ratliff, Bill D. 201,503
Rau, Herbert L. 119
Rauh, Gilla J. 94,343,503
Raven, Lavern M. 99
Raville, Milton E. 33
Ravenscraft, Janice 216,219,503
Rawson, Thomas M. 240,503
Ray, Janice E. 225,503
Ray, Marlan E. 112,262
Ray, Philip C. 181,503
Ray, Terry L. 213,503
Rayl, Charles R. 125,127,330,504
Raymond, George E. 241,504
Raymond, Jane A. 83,126,172,406
Raymond, Michael A. 419
Raynesford, Alice K. 64,164,504
Rea, Ruth C. 64,159,504
Ream, Glenn A. 248,504
Reardon, James N. 68,183,504
Reasor, Larry L. 193,504
Reddi, Pallay V. 88
Reddy, Chigarapalli 88
Redetzke, Kenneth E. 143,203,504
Reece, Vicki S. 94,225,504
Reed & Elliot Jewelers 542
Reed, Bruce H. 207,504
Reed, Clyde M. 14
Reed, Jerry O. 120
Reed, John W. 239,504
Reed, Judith A. 161,504
Reed, Linda J. 247,504
Reed, Richard C. 353
Reed, Ronald J. 179,347,504
Reed, Sharon D. 155,504
Reed, William W. 127
Reedy, Carl D. 181,406
Reehling, Jean E. 76,82,93,153,406
Rees, Helen L. 157,504
Rees, Richard D. 179,422
Reeves, Kathryn M. 39,61,76,85,146, 163,406
Reeves, Richard D. 174,504
Reffner, Jack F. 140,504
Regier, Donna L. 504
Regier, Louis L. 126,141,406
Regnier, Roger E. 17,22
Rehfeld, David P. 65,191,406
Reichel, Lana K. 93
Reichel, Merlyn D. 213,353,504
Reichuber, Arnold J. 143,240,504
Reid, David D. 94,504
Reid, Judy W. 65
Reid, Marilynn 108
Reid, Richard D. 193,504
Reid, Virginia D. 171,504
Reif, Gary D. 130,362
Reiff, Jane L. 83,232,406
Reimer, Ervin C. 122,134,138,504
Reinertsen, Raymond E. 504
Reinhardt, Eugene E. 209,406
Reinhardt, Leslie R. 123,181,407
Reinhart, Max J. 201,504
Reinhart, Wade W. 140
Reis, Irvin L. 33
Reist, Robert E. 407
Reliable Transfer & Storage 539
Religious Council 133
Rempel, Rev. Warren 136,137
Rempel, Warren (Mrs.) 136,137
Renard, Nina L. 80,221,504
Rendleman, Mary K. 96,225,345,504
Renfro, Arthur R. 77,119,296
Renfrow, Robert M. 191,504
Renollet, Raymond E. 240,267,504
Rensenhouse, James P. 185,299,504
Reppert, John C. 74,187,344,345,505
Reppert, Joseph R. 187,505
Rettenmeyer, Carl W. 120
Retter, Cheryl G. 161,505
Reusser, David A. 239,355,505
Reust, Carol K. 247,505
Revilla, Carlos O. 117
Rewerts, Ellis W. 101,106,505
Reynolds, David R. 213,505
Reynolds, Diane M. 147,167,505
Reynolds, Gary J. 505
Reynolds, Jerry L. 201,505
Reynolds, John Z. 68,69,185,299,407
Reynolds, Larry L. 211,505
Reynolds, Nancy 122
Reynolds, Steven K. 125,505
Rezac, Galen W. 114,143,505
Rezac, Ronald E. 114,240,505
Rhine, John W. 243,505
Rhine, Paul E. 98,423
Rhoads, Arthur D. 209,407
Rhoads, John A. 197,505
Rhodes, Sandra E. 84,221,505
Rice Hall 233
Rice, John E. 126
Rice, P. M. 27
Rice, R. Roslyn 118,155,225,505
Rice, Sandra L. 125,167,505
Rich, Billy J. 285
Rich, Ronald E. 106
Richard, William E. 505
Richards, Jane L. 82,228,505
Richards, Lloyd L. 505
Richardson, David A. 140,352,505
Richardson, John W. 65,263
Richardson, Lowell E. 100
Richardson, Ruth A. 171,228,505
Richert, A. Allen 134
Richter, Charles E. 143,203,505
Richter, Herschel D. 101,106,236,407
Rickelfs, John L. 505
Ridder, Elmer L. 123,189,407
Ridge, William A. 144,189,505
Ridgeway, Edith M. 17
Riedinger, James A. 112
Rieger, Connie K. 96,219,505
Riemann, Donald L. 143,203,505
Riemann, Jerald A. 505
Riemann, Marlin J. 125,127,505
Riepe, Kenneth E. 126,407
Rife, Kathleen A. 94,232,505
Riffel, Darrell M. 112,506
Riffel, Jalaine A. 506
Riffel, Kay A. 109,407
Riffel, Ronnie G. 73,407
Rifle Team 78
Riggin, Jack M. 191,506
Riggle, Barbara R. 96,117,118,219,506
Riker, Patricia T. 80,171,506
Riley, Raymond E. 267
Riley, William M. 177,407
Rindt, Paula K. 163,225,506
Ringel, Clark D. 506
Ringel, Larry H. 506
Ringler, Wilbur E. 22
Riordan, Jim 349
Riordan, Mary A. 153,506
Rippe, Erna J. 93,145,232,407
Riseman, Louis 77,119
Ristau, George W. 70,102,407
Ritchey, Clark L. 95,244,506
Ritchey, Margaret A. 83,96,219,506
Rively, Laurence N. 207,506
Rively, Linda S. 163,225,506
Rizek, James E. 79,191,353,407
Rizek, Kayleen M. 93,221,506
Robb, Ronald S. 66,124,130,363
Robben, Ronald G. 241,506
Robbins, Emily A. 167,506
Robbins, Richard W. 125,127,128,240, 506
Robel, Raydon H. 239,506
Roberts, Allen D. 506
Roberts, Charles L. 201,506
Roberts, Clyde A. 187,407
Roberts, Dortha (Mrs.) 192
Roberts, Garland F. 116
Roberts, Georgiana 232,506
Roberts, Joan 108
Roberts, Joyce A. 90,167,506
Roberts, Kenneth E. 111
Roberts, Larry R. 94,254,407
Roberts, Mary A. 228,506
Roberts, Nancy J. 94,407
Roberts, Norma J. 82,96,159,225,506
Roberts, Richard G. 209,407
Roberts, Ronald R. 506
Roberts, Stephen K. 201,506
Roberts, Terry T. 111
Robertson, Dennis N. 197,506
Robertson, Dianne D. 171,506
Robertson, John E. 407
Robertson, Kenneth D. 407
Robertson, Linda S. 506
Robertson, Richard A. 122,126,179,506
Robinson, Dean G. 209,353,407
Robinson, Diane L. 229,506
Robinson, Joseph M. 203,407
Robinson, Karen K. 80,155,506
Robinson, Karen L. 169,506
Robinson, Samuel 277
Robinson, William C. 72,113,408
Robison, Margaret S. 225,506
Robke, Hubert A. 143,203,507
Robl, Martin G. 11
Robl, Pauline M. 143,232,507
Robl, Rosalie 109
Robohn, Sarah F. 100,143,153,507
Robohn, Walter F. 17
Robson, Sharon E. 161,408
Robuck, Stanley S. 114,181,507
Rochat, Carl R. 74,357
Rodenbeek, James E. 187,408
Rodewald, Sara C. 85,93,121,126,135, 139,507
Rodman, Dale A. 20,50,67,123,179, 259,408
Roe, Francis M. 197,507
Roenfeldt, Roger D. 239,507
Roepke, Marilyn G. 507
Roes, Judy K. 159,408
Roger Williams Fellowship 140
Rogers, Connie E. 83,90,219,507
Rogers, Frank A. 102,136,137,237,507
Rogers, E. E. (Mrs.) 244
Rogers, Judith C. 80,163,507
Rogers, May E. 74,84,169,341,344,345, 507
Rogers Paint 539
Rogers, Philip N. 242,507
Rogers, Phyllis J. 125,229,507
Rogers, Steven L. 238,277,283,507
Rogers, Vera P. 110,408
Rogg, Barbara L. 65,161,507
Rohde, Drexel D. 207,297,507
Rohde, William G. 507
Rohrbaugh, Bryce E. 105,408
Roleau, Amos L. 107,507
Rolland, James 350
Rollert, Susan K. 117
Rollins, Shirley F. 94,132,408
Romine, Don S. 507
Roohms, John W. 353
Roop, Betty J. 219,507
Root, Marie M. 225,507
Roper, Virgil B. 267
Rork, Edward L. 248,353,355,507
Rosa, Felipe 77,119,507
Rosania, Nello T. 107,337
Rose, David G. 201,408
Rose, James E. 119,408
Rose, James R. 145,185,507
Rose, John D. 277
Rose, Larry L. 195,408
Rose, Michael C. 51,207,408
Rose, Richard A. 207,507
Rose, Sheila K. 163,507
Rose, Stephen D. 185,299,507
Rose, Wayne B. 144
Rosebraugh, Vernon H. 70,102
Rosenquit, Berton 112
Rosenzweig, Dennis L. 144,507
Ross, David L. 408
Ross, Connie L. 109
Ross, Dorothy J. 225,507
Ross, Gary R. 241,507
Ross, Gayle E. 507
Ross, Imogene J. 126,136,137,229,507
Ross, Kenneth C. 110,408
Ross, Tweed W. 183,507
Rossignol, Vincent H. 508
Rostocil, Charles E. 189,354,508
Rothfuss, Lawrence L. 284,408
Rothrock's 548
Roulier, Leon N. 14
Rowland, Carol J. 169,352,508
Rowland, Charles P. 245,508
Rowland, James W. 105,241,354,508
Rowland, Sidney F. 159,229,508
Roy, Michael G. 244,508
Roy, Michael L. 508
Royal Purple 342,343
Royal Purple Queen 306-309
Royer, James M. 105,135,187,508
Royer, Lareta J. 159,408
Ruckert, Dennis W. 236,508
Ruckert, Henry C. 419
Rudell, Marilynn K. 219,508
Rudolph, Bonnie J. 352
Rueck, Jon M. 69,105,135,508
Ruff, Frank A. 79,143,203,346,508
Ruff, Michael D. 79,104,193,508
Rule, Barbara 109
Rule, John F. 111
Rullman, Melanie J. 114,153,508
Rumpf, Norman K. 145
Rumsey, Dwayne I. 241,508
Rundell, Carolyn K. 138,141,219,508
Rundell, Grover C. 239,508
Rundle, Darrell E. 508
Rundle, Kenneth L. 112
Rundle, Patricia 109
Runquist, Glennys J. 84,232,345,508
Runyan, Gerald W. 213,508
Rupp, Mary J. 64,80,117,171,295,508
Ruppe, Frances A. 83,139,229,508
Rush, Curtis W. 189,508
Rush, Judy L. 408
Rush, Keith D. 93,189,408
Rush Week 150-151
Rushton, Betty A. 167,508
Rushton, Robert J. 408
Russell, Edward D. 211,508
Russell, Janice K. 157,307,508

Russell, John L. 267
Russell, Juna J. 72
Rust, Clarence J. 133,148
Rust, Morris D. 237,508
Rust, Phyllis G. 167,350,354,508
Rust, Russell R. 14
Rust, Zelma I. 146,164,408
Ruthe, Alice L. 101,108
Ruthe, Robert D. 408
Ryan, Edward S. 508
Ryan, George E. 139,508
Ryding, Paul A. 112,209,362,508
Ryland, Gary M. 99,408
Ryland, Lonnie G. 105,353,509
Ryser, Edwin L. 245,509

S

Sadkin, David 133,239,509
Sahgal, Surendra B. 88,99,409
Sakai, Sterling D. 238,509
Saksena, Krishna N. 107
Salem, Ali El Sayed 89
Salisbury, Donald K. 67,123
Salsbury, Darrell L. 112
Salsbury, Richard D. 100,509
Salter, Colleen K. 229,509
Salvo, Gaetano F. 87
Sam Saroff & Co., Inc. 547
Sampson, Larry C. 86,509
Sanberg, Bruce L. 301
Sanborn, Sharolyn S. 92,163,409
Sanchez, Robert A. 50
Sandell, Eric W. 133,139
Sanders, John E. 205,509
Sanders, John W. 201,277,509
Sanders, Sheila K. 153,229,509
Sandlin, Olin T. 115,353
Sandstrum, James S. 102,409
Sanford, Billy R. 241,509
Sanger, R. G. 27
Sankey, Steven R. 241,509
Santala, Herman D. 112
Santee, Linda L. 84,167,342,345,509
Sargent, Delon D. 102,409
Sargent, Robert L. 104
Sargent, Sharon K. 93,125,172,509
Sarver, Daniel C. 207,509
Sass, Edith R. 225,509
Sauder, Charles W. 67,123
Sauer, Stephen F. 100,143,203,353,509
Savale, Raghunath S. 88,423
Saven, David E. 238,509
Sawer, Barbara J. 74,125,232,409
Saxe, Sharon K. 93,163,509
Sayad, Samuel E. 89
Sayers, Julian F. 87,100,239,509
Sayler, John G. 73,79,136,137,409
Sayre, Michael D. 236,509
Scabbard & Blade 79
Scanlan, Tamara S. 133
Schafer, Lucia A. 52,115,143,171,352, 509
Schafer, Michael E. 115,143,419
Schaller, Charles E. 122,143
Schamahorn, Gerald L. 193,409
Schamahorn, Jo Ann C. 409
Schartz, Alvin C. 509
Schartz, John C. 119
Schartz, Leon M. 142,203,509
Schartz, Mathilda H. 143,319,509
Schaus, Marilynn L. 82,145,509
Schawang, Joseph T. 143,203,509
Scheetz, Philip G. 409
Scheibler, Helen V. 509
Scheibler, James L. 191,409
Schick, Larry L. 509
Schierling, John H. 509
Schild, Gene W. 106,215,409
Schiller, Nancy M. 118,121,153,225,509
Schilling, Joy L. 219,509
Schilling, Paul W. 110,187,300,409
Schimke, Ralph H. 71,106,240,409
Schlaegel, David M. 130,510
Schlatter, James D. 79
Schlegel, Jay C. 510
Schleicher, Constance 159,510
Schletzbaum, Jerry D. 129,181,282,510
Schletzbaum, John W. 126,510
Schletzbaum, Nancy E. 93,97,146,164, 510
Schlickau, Jane A. 229,510
Schloh, Everett G. 185,510
Schlosser, Bruce E. 95,510
Schlyer, Michael J. 142,203,510
Schmalzried, Ronald 510
Schmelzel, Sally S. 97,161,510
Schmidt, Darrell P. 183,409
Schmidt, Judy R. 52,73,91,155,352,510
Schmidt, Karyle A. 232,510
Schmidt, Kenneth A. 87,510
Schmidt, Norma 87
Schmidt, Ralph M. 510
Schmidt, Sharon F. 126,134,172,352,510
Schmitt, David A. 213,353,510
Schmitt, Gerald H. 126,238,510
Schmoekel, Robert E. 193,283,510
Schneider, Duane P. 126,237,510
Schneider, George W. 68,71,103,409
Schneider, Norman R. 143,248,355,510
Schneider, Robert L. 510
Schneikart, Paul E. 213,510
Schnell, James C. 68,183,349,510
Schnellbacher, Robert 136,137,237,510
Schoen, Maxine C. 83,125,132,510
School of Agriculture 18-23
School of Arts and Sciences 24-29
School of Engineering and Architecture 30-35
School of Home Economics 36-41
School of Veterinary Medicine 42-45
Schoolcraft, Sharon 91,169,352,510
Schoonover, Donald D. 189,510
Schrader, Lawrence E. 20,66,123,126, 131,195,363,510
Schrader, Raymond C. 126,129
Schrag, Alvin D. 99,134,409
Schrepel, Milton F. 510
Schrick, Donald F. 143
Schrock, Ivan R. 134
Schroder, John C. 179,510
Schroeder, Donald G. 111,510
Schroeder, Galen L. 241,510
Schroeder, James C. 209,409
Schroeder, Luella A. 511
Schroeder, Margaret 117,161,229,511
Schroeder, Nancy J. 161,229,511
Schroll, Julia A. 219,511
Schueler, Jean M. 108
Schueler, Joseph M. 409
Schuetz, Alfred L. 66,110,409
Schuetz, John H. 115,203,409
Schuler, John A. 409
Schuley, Phillip H. 183,409
Schulke, Kurt P. 148,215,511
Schulte, Joan K. 132,511
Schultis, Clair S. 193,511
Schultz, Delmer H. 70,102,134,410
Schultz, Franklin C. 207,410
Schultz, Ronald W. 242,511
Schultz, Steven D. 185,353,511
Schulz, Kathleen M. 138,141,219,511
Schulze, William E. 423
Schuman, Merlin D. 98,103,107,410
Schurr, Sandra K. 153,219,511
Schuttenhelm, Roy W. 198,511
Schwab, Peter A. 253
Schwartz, Gordon D. 101,106,141
Schwartz, Hans J. 117
Schwartz, Martha E. 171,307,511
Schwartz, Richard D. 136,137
Schwarz, Margaret M. 146,167,511
Schweer, Vernon R. 122,124,125,244, 511
Schweitzer, Alma L. 138,141,219,511
Schweitzer, Pauline 125,136,225,511
Schwerdtfeger, Clair 185,511
Schwintz, Larry C. 122,511
Scoby, Frank R. 213,511
Scoby, Mary J. 159,511
Scoby, Richard K. 511
Scott, Carole E. 161,511
Scott, David R. 207,298,511
Scott, Gary L. 127,179,511
Scott, Janice J. 129,136,137,410
Scott, John D. 236,511
Scott, Johnette M. 121,126,167,511
Scott, Karla M. 136,137,511
Scott, Kenneth M. 181,279,511
Scott, Larry E. 127,179,511
Scott, Linda A. 247,511
Scott, Mel R. 511
Scott, Phillip A. 121,193,511
Scott, Raylene A. 159,511
Scott, Ronald P. 127,362,364
Scott, Sally A. 294,512
Scoville, Karen E. 83,90,225,352,512
Scribner, John D. 251,512
Scritchfield, Jimmy 512
Scully, Anne J. 111
Seagren, Philip E. 138,141
Seaman, Judith A. 143,232,512
Searcy, Doris J. 76
Searles, Joseph L. 261,262
Sears, Elaine 118
Sears, William H. 213,410
Seaton, Elizabeth (Mrs.) 184
Seaton, Fred A. 28
Seaton, Linda G. 225,512
Seaton, Mary T. 108,114
Seaton, Michael B. 113,419
Seaton, Roy A. 114,121,254,410
Seay, Jimmy C. 211,512
Seay, Joe V. 65,278,279,296
Seibel, Douglas C. 241,512
Seibel, Kenneth W. 95
Seibert, Gale R. 240,353,512
Seim, Janet M. 85,229,512
Seitz, Charles M. 210,353,512
Seitz, Larry M. 120,195,410
Selby, James A. 410
Self, Huber 119
Self, Rita J. 225,512
Selfridge, Glenda M. 216,229,512
Sell, Linda S. 100,171,512
Sen, Arindra N. 88
Seniors 368-419
Senne, John K. 64,138
Serraon, Virginia U. 76,423
Seufert, Warren A. 209,512
Seute, Robert M. 79,177,410
Severance, Donna E. 94,157,410
Severns, Margaret V. 82,129,133,410
Sewell, Clinton J. 103
Seybert, Glenn E. 512
Seyferth, Carolyn 109
Seyferth, Jay B. 111
Seymour, Dorris A. 159,229,512
Seymour, Marianne 225,512
SGA Elections 339
Shaalan, Mohamed I. 89
Shadwick, Roberta A. 157,229,512
Shafer, Patricia N. 64,136,137,229,512
Shafer, Robert J. 241,512
Shaffer, Ronald L. 209,512
Shaffer, William J. 512
Shah, Bipin G. 88,104,512
Shah, Gulab C. 88,104
Shah, Jitendra T. 102,423
Shah, Mahendra R. 88,102,125,423
Shah, Surendra R. 88,102
Shanahan, Michael J. 296
Shandy, Jacky J. 512
Shane, Thomas W. 95,238,512
Shannon, Ellen K. 163,410
Shannon, Howard 269,277
Shannon, K. Sue 117,118,163,355,512
Sharp, Harriet E. 225,512
Sharpe, John C. 237,512
Sharpe, Leland G. 94,355,410
Sharpe, Ramon A. 104,117,513
Shaver, Marvin D. 512
Shaw, Billie F. 512
Shaw, Sarah A. 229,512
Shaw, Walter I. 209,513
Shawver, S. Herbert 241,410
Sheedy, Ellen E. 219,513
Sheehan, Richard V. 240,513
Sheets, Larry M. 279
Sheetz, Robert K. 513
Shehi, Phillip C. 116,239,513
Sheldon, John A. 65,245,288,410
Shelinbarger, Bonnie 82,141,229,513
Shellenberger, John A. 21
Shellenberger, Karen 351
Shelton, Robert (Mrs.) 136
Shelton, Robert (Rev.) 136,137
Shenkel, Claude W. 17,77,119
Shenkel, Roger C. 64,120,135,187,353, 513
Shepek, Reuben D. 410
Shepherd, Larry D. 410
Shepherdson, Gary L. 102,128,201,513
Sheppard, Charles R. 513
Sheppard, Robert A. 236,513
Sheppard, Susan G. 118,155,513
Sherar, Linda K. 80,159,513
Sherar, Rose A. 64,161,513
Sherer, George L. 148,215,353,513
Sherer, Paul V. 215,410
Sherman, John L. 213,513
Sherman, Joyce F. 108
Sherman, Ralph W. 410
Sherraden, Dixie L. 221,352,410
Sherwood, Jacob M. 245,513
Sherwood, John D. 205,353,410
Sheue, Mary A. 159,513
Shiel, Sheree L. 56,159,513
Shields, Billie E. 111,513
Shields, Dennis L. 125,513
Shields, Donald W. 514
Shields, John A. 410
Shier, David G. 198,411
Shier, Jane M. 225,514
Shirley, Mary M. 219,514
Shonyo, Michael J. 116,215,514
Shoop, Jean A. 52,247,514
Shore, Harold W. 122,514
Shorney, Frank L. 248,514
Shoup, Floyd K. 123,195,353,514
Shoup, Janice E. 85,136,229,514
Showalter, Alan D. 137,514
Shryock, Larry J. 193,514
Shugart, Grace 39
Shull, Charles R. 237,514
Shull, Paul E. 91,355
Shultz, Edwin G. 130
Shultz, Jack W. 411
Shupe, Cynthia S. 93,163,225,514
Shupe, John W. 30
Shurts, Mary S. 167,352,411
Shurtz, Glen L. 71,103
Sickler, Ronald L. 68
Siddiqui, Raziuddin 88
Siddiqui, Safiuddin 88
Siefkes, Darwin L. 123,239,514
Siegle, Franklin B. 411
Siever, Richard G. 55
Sifuentes, Juan A. 120
Sigma Alpha Epsilon 206-207
Sigma Alpha Eta 72
Sigma Chi 208-209
Sigma Delta Chi 74
Sigma Gamma Epsilon 77
Sigma Nu 210-211
Sigma Phi Epsilon 212-213
Sigma Tau 69
Sigma Theta Epsilon 137
Sih, Ping H. 69,104,411
Silva, Rita C. 514
Silver, Jane A. 514
Silvius, Terry L. 514
Silvy, Nova J. 143,243,514
Simlot, Mahavir M. 77,423
Simlot, Shanti D. 423
Simlote, Murari M. 71,106,411
Simmonds, Gail L. 240,514
Simmons, Linda L. 229,514
Simon, Janet L. 82,145,225,514
Simon, Vaughn N. 205,514
Simons, Edward A. 411
Simons, Gale G. 105,243,411
Simons, James P. 301,514
Simons, Jeffrey C. 269
Simonton, Lois L. 108
Simpson, Donna J. 233,514
Simpson, Elberta M. 161,514
Simpson, Jerald H. 175,353,514
Simpson, Joe C. 140,514
Simpson, Peter A. 122,129,514
Simpson, Raymond E. 175,354,411
Simpson, Robert L. 177,514
Simpson, Roderic D. 205,514
Sims, Richard E. 107,136
Sims, Thomas D. 69,71,106,411
Singh, Nagendra P. 423
Singh, Rajeshwar 423
Singh, Shiv R. 120
Singular, Sylvia G. 167,411
Sitts, Ronald L. 191,514
Sjo, John 130
Sjoberg, Wayne G. 239,514
Sjogren, Robert D. 267
Skaer, Richard E. 187,515
Skaggs, Gary C. 201,515
Skelton, Larry N. 191,301,515
Skiles, Betty L. 51,83
Skinner, Judith D. 149,164,224,515
Skinner, Rosetta P. 76,136,137,221,411
Slagle, Bruce E. 122,241,515
Slagle, Roy E. 411
Slaughter, Dorothy J. 171,225,515
Slaughter, Elizabeth 171,411
Slemons, Claudette A. 219,515
Slifer, Galen L. 125,195,353,515
Slingsby, Jerry A. 191,515
Slingsby, Paul A. 71
Sloan, Daniel C. 213,515
Sloan, Kenneth W. 77,119
Sloan, Mary A. 94,221,515
Sloan, Sandra B. 74,341,345
Sloop, Jean 372
Slusser, Patsy A. 133,294,515
Slyter, Arthur L. 127,128,179,363,364, 515
Slyter, Ray K. 267
Small, Charlene I. 232,515
Smalley, Joan E. 117,219,352,515
Smed, Sam L. 101
Smerchek, Gene A. 187,515
Smerchek, Joe D. 259
Smiley, Lucinda 157,515
Smith, Alan L. 193,515
Smith, Arthur E. 69,104,203,346,411
Smith, Barry B. 144,411,515
Smith, Betty L. 109
Smith, Bruce E. 213
Smith, Byron L. 35,209,353,515
Smith, Carol L. 155,229,515
Smith, Cheryl A. 96,117,118,169,219, 515
Smith, Curtis L. 238,515
Smith, David J. 191,515
Smith, David M. 515
Smith, Deanna J. 118,295,411
Smith, Denton D. 279,296,515
Smith, Donald D. 104,143,241,515
Smith, Donald G. 239,515
Smith, Douglas W. 515
Smith, Earl E. 68,175,411
Smith, Elaine C. 121,143,229,515
Smith, Eldin D. 122
Smith, Elma M. 219,515
Smith, Emma K. 112
Smith, Floyd W. 17,47,259
Smith, Garalyn M. 125,225,515
Smith, Gary L. 267,516
Smith, George J. 99
Smith, George R. 27,116
Smith, James D. 181,355,516
Smith, Janis M. 232,516
Smith, Jared H. 187,516
Smith, John L. 516
Smith, John M. 209,411
Smith, Judith S. 155,516

KANSAS STATE UNIVERSITY LIBRARIES

Smith, Kermit V. 211,411
Smith, Linda G. 232,351,352,516
Smith, Lowell R. 237,516
Smith, Lyle K. 112,253
Smith, Marilyn E. 534
Smith, Martha L. 219,516
Smith, Mary L. 83,221,411
Smith, Meredith A. 93,139,221,516
Smith, Michael A. 193,516
Smith, Michael E. 70,102,411
Smith, Myrna L. 232,516
Smith, Nancy J. 232,412
Smith, Nancy Jo 167,516
Smith, Norman E. 69,71,79,187,300,516
Smith, Ola (Mrs.) 244
Smith, Patricia A. 144,221,516
Smith, Patricia A. 93,164,355,516
Smith, Paul (Mrs.) 188
Smith, Phill D. 86
Smith, Rae E. 108,340
Smith, Richard E. 127,412
Smith, Richard N. 296
Smith, Richard T. 516
Smith, Rita D. 80,93,143,153,516
Smith, Robert D. 104
Smith, Roger L. 516
Smith, Ronald H. 248,354,516
Smith, Russell G. 516
Smith, Sally S. 163,216,229,516
Smith, Sally S. 96,121,155,516
Smith, Sandra S. 159,225,516
Smith Scholarship House 248-249
Smith, Sidney R. 102,423
Smith, Stephen A. 187,516
Smith, Steve R. 193,352,516
Smith, Suzanne 52,229,295,516
Smith, Terry L. 516
Smith, Wilbur D. 20,66,127,179,363, 364,516
Smull, Marvin D. 238,516
Smull, Willits A. 238,516
Smurthwaite Scholarship House 246-247
Snell, Floyd L. 412
Snider, Mary S. 54,56,61,94,171,516
Snider, Robert D. 191,516
Snider, Robert L. 111
Snodgrass, Jacquelin 229,516
Snook, Duane J. 517
Snook, Royce N. 112
Snow, Dale L. 77,119
Snyder, Dennis E. 106
Snyder, Donald L. 77,119,423
Snyder, Gordon E. 241,353,517
Snyder, Jill K. 216
Snyder, John M. 193,263,517
Snyder, Judith K. 127,225,521
Snyder, Robert L. 68
Snyder, Robert M. 110,412
Snyder, Toka J. 83,135,229,517
Snyder, Veryle E. 65
Soccer Club 117
Social Coordinating Council 114
Socolofsky, Homer E. 17,259
Soder, Jon D. 116,183,517
Soderstrom, Edwin L. 120
Soderstrom, Gerald D. 236,353,517
Soeken, Merle A. 122,145,185,299,517
Soelberg, Nils K. 209,517
Solberg, Frederick M. 74,75,342,344,517
Soliman Atef S. 89,107,144,423
Solomon, Frank R. 112
Solomon, Sue 109
Solmos, John 288,289
Somerhalder, Sammy R. 262
Somers, John O. 104,187,517
Sondergard, Arnold D. 207,517
Sondergard, Lyle N. 207,521
Sondergard, Ronald D. 207,412
Songer, James R. 68,517
Soper, Antone J. 412
Sorenson, David A. 73,517
Sowell, Robert S. 423
Sowell, Suester W. 93,517
Spangler, Joan M. 163,522
Spangler, Sharon L. 84,157,345,517
Sparks, Dean N. 197,517
Sparks, Robert A. 244,517
Sparks, Thomas T. 191,281,517
Spaulding, Barbara L. 145,221,517
Spear, Richard L. 517
Special Events 360,361
Speer, Lawrence H. 66,127,363,364
Speers, Nancy C. 229,517
Speirs, Ruth A. 159,517
Spellman, David R. 99
Spence, David A. 248,412
Spence, Neal B. 237,262,517
Spencer, Carolyn K. 96,225,517
Spencer, Jerry D. 211,412
Spiller, Galen W. 517
Spintman, Judith A. 412
Spitzli, David A. 517
Splichal, William F. 105,412
Spoelstra, John H. 237,517
Sports Car Club 87
Sprague, Loretta M. 108
Sprague, Virginia S. 225,517
Sprecker, Beverly J. 91,350,352,517
Springer, John A. 135
Springer, Keith A. 129,145,412
Sproul, Lyle A. 237,517
Sproul, Merrill F. 104,238,412
Srinivasan, Govindappa 88,102,423
Srivastava, B. P. 120
Staats, Beulah M. 153,413
Staats, Patrick M. 127
Stackhouse, Linda J. 229,517
Staebler, Letitia 118,171,518
Stafford, Charles M. 518
Stagemeyer, Doris M. 108
Stagemeyer, Merlin D. 115
Staley, Leo G. 241,518
Staley, Warren R. 148,187,518
Stalker, Clinton L. 45,66,110,413
Stalker, Delaine 109
Stallings, Richard M. 141,518
Stallings, Wanda L. 141,518
Stamey, William L. 17
Stanley, Earl W. 65,279,296
Stanley, Karen 419
Stanton, Donald W. 112
Stanton, Noel W. 100,518
Stanton, Suzanne 109
Stapleton, Howard F. 99,518
Starosta, Carol E. 159,518
Starrett, John R. 130,175,518
State Motel 542
Stauffer, Sharon E. 126,172,229,518
Stearns, Gerson H. 191
Stearns, Linda L. 161,518
Steele, Bradley K. 65,245,288,413
Steele, Carol L. 83,121,219,518
Steele, John E. 87,100,301,413
Steele, Max G. 123
Steele, Patricia J. 80,159,518
Steele, Robert L. 413
Steele, Sally A. 225,518
Steele, Sandra S. 219,518
Steel Ring 68
Steere, Stanley L. 122,127,518
Steerman, Sarah J. 171,518
Steffens, Fred T. 121
Stegner, Ralph E. 236,518
Stelting, Gordon C. 534
Stelting, Raymond B. 134,518
Stenberg, Jerry L. 203,518
Stensaas, Janet L. 221,518
Stephansen, Erik W. 423
Stephansen, Rose C. 108
Stephens, Dee A. 96,118,126,229,518
Stephens, James C. 215,518
Stephens, Karen K. 518
Stephens, Larry L. 99,518
Stephenson, Byron R. 115,187,518
Stephenson, Jim B. 133
Stephenson, Jim B. (Mrs.) 88
Stevens, Elizabeth N. 219,518
Stevens, Judith A. 92,93,107,136,137, 221,413
Stevens, Patricia S. 92,93,247,413
Stevens, Roy D. 93
Stevens, Sandra S. 108
Stevenson, Larry E. 354,518
Stevenson, Paul N. (Mrs.) 122
Stevenson's 547
Steward, Earl A. 191,518
Stewart, Carol D. 50,73,161,350,351,413
Stewart, Evan R. 207,518
Stewart, Jerry L. 229,518
Stewart, John C. 187,352,413
Stewart, John W. 239,518
Stewart, John W. 119
Stewart, Lynn M. 141
Stewart, Margaret R. 82,161,351,519
Sticher, Linda J. 52,161,225,546
Stickel's Cleaners 541
Still, Garry F. 519
Still, Jon A. 519
Stillings, Doris L. 232,519
Stimatze, Rose M. 125,128,219,519
St. Jernberg, Lloyd A. 119
St. John, Dee A. 84,97,114,132,136,137, 216,221,519
Stockebrand, Nyla J. 225,519
Stockwell, Ethel (Mrs.) 242
Stoecker, Arthur L. 244,519
Stoehr, Charles L. 56,179,519
Stolfus, Dora 109
Stolfus, Theodore A. 110,413
Stone, Jon P. 211,519
Stoneking, James K. 236,519
Stoskopf, Lawrence E. 195,423
Stoskopf, Linda L. 118,232,519
Stoskopf, Mary A. 94,153,519
Stoughton, Loraine F. 221,519
Stouse, Lawrence D. 129,519
Stout, Barbara 419
Stout, Hazel M. 229,519
Stout, Larry E. 213,519
Stout, Martha J. 113,233,519
Stout, Ronald D. 99,283,284
Stout, Stanley E. 534
Stover, Gerry L. 413
Strachota, John Q. 413
Strahm, Karen J. 225,517
Strait, William D. 267,277
Strathman, Gerald J. 242,519
Stratton, Carolyn D. 216,247,519
Straube Scholarship House 250-251
Straus, Charles W. 143,203,519
Strawn, Aubrey L. 189,413
Streeter, Wreatha A. 85,126,229,519
Streets, Richard R. 87
Strobel, Carol A. 96,159,229,519
Strohl, Richie R. 159,519
Stromer, William L. 240,519
Strong, Mabel B. 231
Strong, Sylvia S. 63,135,221,519
Struss, Anne D. 145,171,225,519
Struss Jon D. 177,301,346,347,413
Stucker, L. Rex. 205,284,285,413
Stuckey, John W. 125,130,179,519
Stuckey, Mervyn R. 245,519
Stucky, Gordon K. 100,413
Stucky, Janice K. 81,114,247,519
Studebaker, Paul W. 104
Student Activities Board 56
Student Body President 50
Student Chapter AVMA 110-112
Student Chapter AVMA Auxiliary 109
Student Chapter AVMA Council 45
Student Christian Federation 39
Student Council 50
Student Education Association 92-94
Student Publication 340
Student Union 54-56
Stull, William R. 519
Sturgeon, Dale E. 73,114,126,236,413
Suarez, Mary L. 85,232,519
Suberkropp, Keller F. 248,520
Sudduth, Scottie L. 279,297
Sughrue, Kathleen M. 96,143,147,155, 520
Sughrue, Kathryn E. 143
Sughrue, Margaret H. 96,155,520
Sullivan, Daniel C. 201,413
Sullivan, George E. 79,197,413
Sullivan, Karen J. 161,219,520
Sullivant, Evelyn A. 128,143,225,520
Summer School 356
Sump, Richard W. 106
Supica, Louie 68,106,213,413
Supica, Max 213,520
Supple, Duane W. 125,236,520
Supriana, Edwin M. 520
Surtees, Carol M. 157,225,520
Sutherland, Richard D. 100
Suttner, Roger W. 181,269,270,273, 274,520
Sutton, Larry L. 197,520
Svaty, Donald R. 240,520
Svaty, Howard S. 185,520
Svaty, Ronnie L. 193,520
Swaim, Steven F. 112,215,520
Swank, Vern L. 413
Swarner, Gary R. 179,364,413
Swartz, J. A. 189,414
Swartz, Jane E. 233,294,520
Swartz, Paul B. 64,283,520
Swearingen, Eugene L. 123,189,353,414
Sweat, Alberta L. 108
Sweat, Barbara A. 97,143,232,520
Sweat, Vincent E. 69,79,99,142,251,520
Swender, David A. 207,520
Swenson, Diane S. 63,221,520
Swenson, Leon D. 423
Swenson, Robert R. 215,353,414
Swerczek, Robert A. 143
Swerczek, Thomas W. 111,143
Swickard, John D. 102
Swietlicki, Alain 107,414
Swift, Sally J. 29,155,520
Swilley, Myoan J. 82,125,172,219,352, 520
Swinehart, James G. 143
Swinney, Barbara K. 126,225,352,520
Swoyer, Glen F. 414
Swoyer, Lorreen A. 122
Sykes, Claude D. 244,520
Symes, Rodney T. 179,520
Symns, Barbara J. 125,247,350,520
Symns, Janet A. 155,229,520

T

Taff, Ralph G. 187,414
Tagader, E. E. (Mrs.) 202
Tague, Marilyn K. 149,163,225,520
Tague, Robert M. 95
Tai, Tran V. 242,520
Tan, Nguyen T. 520
Tanaka, Kenneth K. 93
Tanaka, Maisie S. 93,221,414
Tannenbaum, Leonard 144,414
Tanner, Patricia A. 94,136,247,520
Tap Room 551
Taplin, George E. 121,183,521
Taschetta, Suzanne I. 50,93,169,414
Tasir, Abdur R. 102
Tatman, Wilson M. 191,521
Tau Kappa Epsilon 214-215
Tau Sigma Delta 68
Taylor, Anita G. 113
Taylor, Bill L. 414
Taylor, Carolyn G. 90,159,225,521
Taylor, Cheryl L. 225,520
Taylor, Corky G. 262
Taylor, Dennis M. 181,520
Taylor, Elaine C. 225,521
Taylor, Gayle D. 83,232,521
Taylor, Gaylord M. 127,179,521
Taylor, Janice K. 414
Taylor, Joan E. 521
Taylor, John C. 241,521
Taylor, Jon B. 169,521
Taylor, Joyce E. 159,521
Taylor, Judy L. 133,232,521
Taylor, Louanne 126,229,521
Taylor, Marvin H. 181,414
Taylor, Mary E. 132,521
Taylor, Orbie D. 521
Taylor, Richard 288,290
Taylor, Susan A. 229,521
Teagarden, Earl H. 129
Teagarden, George A. 127,128,179,353 521
Teagarden, John R. 66,127,179,362,363, 521
Teagarden, Karen 419
Team, Fred W. 213,521
Teare, Elizabeth L. 133
Teichgraeber, George 72,193,351,355 521
Teichgraeber, Richard 135,193,521
Templer, Karen S. 132,136,137,521
Templer, Patricia A. 171,225,521
Tennant, Don L. 175,414
Tenner, Allen R. 189,521
Tennis 293
Terrill, Eloise E. 534
Tesar, Rogene E. 76
Teska, Duane R. 65
Teter, Sally A. 229,521
Thakker, Hiralal N. 88,104
Theilmann, Louanne 135,163,521
Thelma's Pizza 548
Theodossy, Lutfy S. 102
Theta Sigma Phi 74
Theta Xi 175
Theurer, Larry J. 20,127,179,362,363, 521
Thiel, Duane E. 103
Thierer, Barry R. 175,521
Thierstein, Gerald E. 107,134,423
Thies, Terry S. 163,414
Thimmaiah, Kadegowda 88,423
Thiry, Junior K. 69,71,187,521
Thogmartin, Jon B. 238,521
Thole, Jon W. 122,364,414
Thomas, Brenda C. 229,521
Thomas, C. W. 132,234,236
Thomas, C. W. (Mrs) 236
Thomas, Darrel A. 140,242,521,522
Thomas, David L. 209,522
Thomas, Duane A. 111
Thomas, Gary E. 112
Thomas, Hollie B. 122
Thomas, Jeanette M. 225,522
Thomas, John A. 125,195,414
Thomas, John G. 120
Thomas, Kenneth E. 22
Thomas, Margaret 109
Thomas, Matthew B. 522
Thomas, Peter B. 241,355,522
Thomas, Robert L. 353
Thomason, John R. 237,522
Thompson, Carolyn S. 159,522
Thompson, Daniel C. 174,267,522
Thompson, Earl E. 191,522
Thompson, Frank J. 281
Thompson, Hugh E. 120
Thompson, James A. 238,522
Thompson, James D. 64,100,107,140, 251,522
Thompson, John R. 191,522
Thompson, Judith C. 90,93,140,522
Thompson, Karen L. 229,522
Thompson, Kenneth L. 112
Thompson, Larry L. 267,522
Thompson, Margaret F. 169,225,522
Thompson, Margaret L. 64,78,232,522
Thompson, Marvin A. 86
Thompson, Mary A. 219,522
Thompson, Robert S. 191,343,414
Thompson, Tommy R. 181,522
Thompson, Wilbur E. 116,175,522
Thompson, William E. 129
Thompson, Wilma M. 222
Thorne, Bertram C. 72
Thorne, Henry F. 78,522
Thorne, Violet J. 108
Thorngren, John C. 197,346,522
Thorpe, Ruth (Mrs.) 156

Thornton, Bill 265
Thorwald, Clarence V. 101,522
Throop, John A. 121,237,414
Thummel, Wayne T. 187,289,300,414
Thurow, Mary L. (Mrs.) 208
Thye, George D. 112,191,522
Tiarks, Henry J. 522
Tichenor, Robert G. 99,181,522
Ticknor, Janet G. 163,522
Tidd, Donald F. 106,414
Tiemeier, Otto W. 115
Tieng, Tong N. 522
Tillotson, Lynn M. 109
Tillotson, Paul J. 112
Tillson Charles K. 128,522
Timmons, Darrol H. 35,68,69,105,209, 414
Timmons, Joyce M. 125,229,333,522
Tipling, Roger N. 522
Titsworth, Roger A. 181,522
Toan, Tran T. 242,522
Tobias, Charlotte M. 93,106
Tobin, Marian C. 163,522
Toburen, Karen L. 132
Todd, Arthur M. 415
Todd, John P. 243,346,523
Todd, Stephen M. 29,215,523
Toedman, Warren D. 244,523
Tolin, Benny L. 65
Tollefson, James C. 185,523
Tomlinson, Bruce L. 127,213,523
Tomlinson, Gary E. 193,415
Toney, Joyce L. 83,125,247,352,523
Toney, Peter P. 64,251,523
Toone, Gloria J. 145,221,523
Toomey, Richard E. 120
Toomey, Zion J. 415
Touchstone 348
Tovrea, Carolyn F. 167,225,523
Town & Country Hardware 542
Towner, Frances K. 39,53,84,153,342, 523
Townley, Duane O. 64,251,354,523
Townsend, Lawrence W. 415
Trabant, Dennis C. 198,523
Tracy, Richard D. 126,237,523
Trapp, James D. 241,523
Trego, Marie (Mrs.) 158
Treloggen, William R. 341
Trentman, Harold L. 128,179,415
Tressin, Deanna 93,415
Trew, Marsha A. 219,523
Tribolet, Tom M. 112
Tribunal 51
Trichler, Norman D. 523
Triemer, Norman C. 116,126
Trimmell, Bobby J. 66,110,415
Trimmell, Mary 109
Tripp, John S. 98,423
Tripp, Wilson 68
Trollman, Michael M. 351,354
Trotter, Donald M. 17,44
Trowbridge, Anthony 277
Truax, James L. 242,523
Truax, Joyce L. 82,125,157,225,523
True, Vera J. 83,96,135,229,523
Truog, Frederick S. 187,523
Tucker, Rebecca L. 247,523
Tucker, Tom S. 240,523
Tucking, Karen S. 93,136,137,216,221, 523
Tuggle, David C. 187,283,523
Tuggle, Thomas M. 197,523
Tunison, Louis (Mrs.) 217
Turnbull, John A. 523
Turnbull, Larry K. 173,523
Turner, Dale R. 140
Turner, Gary E. 193,523
Turpin, Della J. 247,523
Tweed, Sandra H. 82,96,143,153,229, 523
Town, Lester M. 215,523
Twiehaus, M. J. 44
Twiss, Page C. 77,119
Tyson, Francis E. 209,353,523

U

Ubben, Ardith 108
Ubben, Ivan E. 102
Ubel, Jerry L. 205,415
Ubert, Howard J. 71,79,101,106,143, 203,346,523
Ugly Man on Campus 148
Ulery, Donna L. 219,523
Ulla, Mohammed S. 88,107,423
Ullman, Jeffrey J. 144,524
Ulmer, Johna L. 229
Ulrich, Royer K. 65,193,415
Umbarger, James N. 244,524
Umphenour, Norman W. 110,195,415
Umscheid, Carol M. 143,524
Underbjerg, G. K. L. 44
Underclassmen 424-534
Underwood, Alan K. 187,263,524
Ungeheuer, Beverly 80,161,524
Unger, Duane A. 423
Unger, Joyce I. 76,415
Unger, Ralph W. 99
Union Governing Board 54
Union Program Council 55
Union National Bank 544
United Campus Christian Fellowship 135
United Student Fellowship 139
University Book Store 536
University Extension Club 129
Unruh, Arvid L. 191,524
Unruh, Bethel A. 85,121,134,147,163, 351,524
Unruh, David M. 177,279,280,524
Unruh, Donald R. 104,524
Unruh, Harold D. 301
Unruh, James P. 148.191,415
Upson, Dan W. 17,259
Urban, Gale D. 181,423
Urban, Norman P. 71,79,101,106,415
Urban, William T. 105,181,524
Urbanek, Rita M. 229,524
Uyeda, Thomas S. 71

V

Vallas, James J. 237,415
Van Allen, Cecil L. 68
Vanderslice, Olin L. 35,99,524
Van Doren, James E. 346,524
Van Gundy, Nelson J. 64,209,352,353, 524
Vanjari, Shravan S. 88
Vanlandingham, Don R. 127,128
Van Leeuwen, Gary L. 122,129,143,415
Van Sickle, Kenneth A. 111
Van Winkle, John R. 147
Van Zile Hall 217-219
Vaughan, Carol L. 94,225,524
Veatch, Sandra K. 83,137,415
Veazey, Ruth A. 80,81,159,524
Veley, Nola E. 225,524
Venables, J. Courtney 112
Venis, John E. 136,137,524
Venugopalan, Ayillath 88,423
Vergo, Clarence O. 353,524
Verhaalen, Roman J. 22
Vernon, Arden J. 127,524
Vernon, Rex C. 181,524
Vertolli, William F. 239,524
Vesecky, Stephen F. 187,524
Vesterberg, Virgil V. 122,131,524
Veterinary Medicine Open House 328
Vialle, Marvin L. 119
Vierling, Lawrence B. 201,524
Vietti, Dio D. 198,415
Villarreal, Jairo 236,524
Vincent, Derald D. 130,423
Vincent, Janet I. 90,94,232,524
Vincent, Rodney K. 209,415
Vincent, Thomas M. 524
Vinduska, Katherine 143,229,524
Vinson, Elisabeth 133,415
Virmani, Vineet 107
Vodraska, Robert V. 131,143,524
Voeltz, Richard E. 129
Voet, Leo F. 143,203,415
Vogel, John H. 111
Vogt, Mary H. 97,136,137,216,221,415
Voigts, Edna L. 82,155,524
Voisinet, Robert A. 191,416
Volle, Grace L. 84,131,232,345,524
Von Fange, Duane C. 55,114,191,525
Von Lehe, Judith E. 219,525
Von Riesen, Virginia 53,159,342,416
Von Waaden, Dennis C. 73,416
Von Wadden, Sally A. 525
Vorhies, Maurice E. 215,353,525
Voth, Lloyd S. 122,134
Voth, Oren R. 130,525
Vykuntapathi, Thota 88,107,423

W

Waage, Curtis M. 525
Wacker, Linda J. 126,143,229,525
Wade, Giles L. 215,525
Wade, Jo A. 94,146,161,525
Wagner, Beverly M. 84,159,352,525
Wagner, Gerald A. 126,142,181,525
Wagner, Gilbert J. (Mr. and Mrs.) 313
Wagner, Gloria W. 171,525
Wagner, Henry M. 131
Wagner, Iris L. 63
Wagner, Jon D. 191,525
Wagner, Lawrence 284,286
Wahlen, Marvin C. 114,181,355,525
Wahrman, John H. 238,525
Waite, Janis E. 84,525
Waite, Jerald T. 111
Waite, Joan 109
Waite, Karolyn K. 157,525
Wakefield, Henry D. 130,416
Wales, Frances M. 232,525
Walker, Barbara R. 354
Walker, Charles A. 248,525
Walker, David G. 534
Walker, David S. 253,284
Walker, Hugh S. 253
Walker, Ivan D. 106
Walker, James C. 110,141,416
Walker, Lois J. 108
Walker, Ronald O. 205,525
Walker, Sylvia L. 108
Walker, Warren V. 351
Walker, Wendell T. 73,121,244,416
Walker, William M. 197,525
Walkmeyer, Karen P. 155,225,525
Wall, Jeffrey C. 114,123,207,416
Wallace, Gordon E. 107,115,174,525
Wallerius, Mary S. 143,232,525
Wallerstedt, John R. 187,525
Wallerstedt, Mary L. 161,525
Wallingford, Jerome 64,187,525
Walsdorf, Thomas M. 111,237,525
Walsh, Mayron G. 117
Walt Leonard Ins. 547
Walter, Darlene L. 219,525
Walter, Gary L. 130
Walters, C. Phil 77,119
Walters, Riley G. 240,525
Walters Sand Co. 539
Waltheim Hall 220-221
Walton, Elmer D. 93
Walton, Mary A. 153,525
Walz, Leroy H. 136,525
Wan, Kwok M. 141
Waner, James F. 526
Wanklyn, Janice R. 39,50,61,76,85,93, 121,163,352,526
Wann, Curtis M. 106,177,355,416
Wann, Thomas C. 121,215,355,526
Ward, E. Dawson 64,187,346,526
Ward, Maimon R. 526
Ward M. Keller 542
Ward, Nancy L. 50
Warden, Eldon O. 238,526
Warden, Jessie 39
Warders, Katherina C. 225,526
Wareham, James E. 526
Wareham Hotel 546
Warner, Carolyn L. 80,146,157,526
Warner, David A. 248,353,526
Warner, Eugene D. 22
Warnken, David O. 195,526
Warnken, Susan R. 84,526
Warren, Don R. 189,526
Warren, Jean A. 229,526
Washington,Clementine 216,225,526
Wasinger, Harold E. 526
Wasinger, Ron M. 191,526
Wasson, Richard E. 142,191,526
Waters, David E. 416
Waters, John R. 353,526
Waters, Keith R. 197,526
Waters, Patricia A. 96,225,526
Watkins, Julian F. 120
Watson, Lewis W. 121,183,526
Watt, Donald E. 198,526
Watters, Mary A. 125,143,225,526
Watterson, Kathryn G. 164,526
Watts, Freddie J. 262,264
Waugh, Patrick B. 209,416
Wauthier, Ray 288,290
Wayne, Harry (Mrs.) 200
Wearden, Stanley 47
Weatherly, Norman F. 253
Weaver, Douglas W. 261,262
Weaver, Jerri L. 157,345,352,526
Weaver, Walter D. 187,526
Webb, Adin R. 111
Webb, Gale S. 129
Webb, John L. 237,526
Webb, Robert C. 239,526
Webber, Barbara J. 247,526
Webber, Marylin S. 52,153,526
Webber, Patricia R. 153,416
Webber, Richard E. 112,193,526
Weber, John P. 189,526
Weber, Judith N. 94,232,520
Weber, Louise M. 161,527
Weber, Nancy B. 83,221,416
Webster, Joyce M. 219,527
Webster, Kristine A. 232,527
Webster, Sara S. 92,132,416
Weckel, Frederic C. 121,183,527
Weckel, George E. 215,416
Weckel, Monty P. 213,527
Weeks, Kenneth R. 527
Wegman, Edward H. 64,142,251,279, 527
Wegman, Helen A. 143,167,527
Wegner, Vernon L. 527
Wehling, Mary L. 219,354,527
Wehrman, Myrna S. 91,247,527
Weidle, Victoria L. 159,229,527
Weisinger, Robert S. 144,240,527
Weiss, Hanan 423
Weiss, Tsipora 527
Weisser, Virginia A. 136,137,219,527
Weixelman, Dennis A. 423
Weixelman, Erma J. 83,126,143,229,527
Weixelman, James T. 143,203,527
Weixelman, Teresa A. 93,143,167,527
Welch, Howard N. 100,236,527
Weldon, Charles R. 239,527
Welliever, Bruce A. 527
Welliever, Karen S. 108
Wellman, Richard W. 71,106,527
Wells, Calvin R. 416
Wells, George N. 100,416
Wells, Ila (Mrs.) 250
Wells, Lois K. 232,527
Wells, Max M. 116
Wells, Ray L. 189,527
Welty, Ivan L. 281
Welty, William A. 62,110,416
Wendt, Carol A. 126,229,527
Wentz, Michael L. 78,240,527
Wenzl, Bonnie J. 108
Werner, Judith F. 169,225,527
Werner, Karl F. 179,527
Werner, Norman A. 131,347
Werner, Ruel K. 72,351,352
Werts, Mary A. 155,527
Wertz, Donald L. 193,527
Wesch, James H. 527
Wesche, Pamela J. 171,527
Wesley Foundation 136
West, Beverly J. 247,527
West, Randall J. 181,527
Westbock, Dave 279
West Stadium 230-232
Wester, Nellie K. 229,528
Westfall, Linda M. 80,161,528
Wetzel, Linda G. 534
Whan, F. L. 15
Wheat, John 47
Wheeler, Dean E. 111
Wheeler, Marilyn 109
Wherry, Margaret S. 163,225,528
Whipple, Gerald B. 143
Whi-Purs 96
Whirley, Sharon J. 126,225,528
Whitcomb, Carl E. 129.528
White, Daniel F. 191,528
White, Dolores P. 233,528
White, Donald J. 528
White, James W. 207.528
White, Jo A. 93,157,528
White, Linnea C. 167,528
White, Mary F. 146
White, Maud E. 96,219,528
White, Ronald Albert 145,528
White, Ronald Arthur 107,123,189,416
White, Sharon K. 528
White, Shirley L. 225,352,528
White, Warren D. 209,416
White, William L. 65,416
White, William Lloyd 191,528
Whitehead, Karen E. 64,120,135,247, 528
Whitenack, Joy 109
Whitenack, William H. 111
Whitesell, Judith A. 155,312,351,352, 358,528
Whitesell, Peggy J. 96,155,229,528
Whitfield, Rebecca A. 171,416
Whitman, Meredith J. 225,528
Whitmer, Eldon L. 237,528
Whitmore, Daniel W. 203,528
Whitmore, Jean 109
Whitmore, Richard C. 110,416
Whitney, Herbert N. 102,191,417
Whitney, Wendell K. 120
Whitt, Jerry W. 187,417
Whitten, Ruth E. 163,229,528
Whittier, John D. 103,207,298,417
Wickham, Larry D. 189,528
Wicklund, Laurence L. 239,417
Widner, Janice K. 81,157,229,528
Wiechert, Allen L. 100,181,417
Wiechman, John H. 114,239,528
Wieland, Ina M. 225,528
Wieland, James N. 528
Wieland, William H. 237,528
Wiens, Shannon 417
Wier, Donald R. 66,123,241,417
Wierenga, Ellen M. 80
Wietharn, William S. 143
Wiggins, Connie R. 216,232,528
Wiggins, Delbert H. 69,71
Wiggins, Donald L. 244,528
Wiggins, Thelma J. 108
Wiggins, William E. 130,177,528
Wiglesworth, Bernice 219,529
Wilbeck, Jerry L. 237,529
Wilborn, Verna R. 163,529
Wilbur, Donald A. 120
Wilch, Roger E. 529
Wilcke, Richard W. 121,127,128,529
Wilcox, Bill C. 241,529
Wilcox, Chester C. 207,423
Wilcox, Robert B. 353,529
Wilcoxen, George D. 50
Wilderom, Neil 417
Wildy, Charles H. 16,50,56,107

Wiley, Lucille 108
Wilhelm, Judith K. 155,529
Wilkerson, Daniel L. 198,417
Wilkerson, Larry M. 189,417
Wilkerson, Ralph C. 215,529
Wilkinson, Ivan R. 99
Wilkinson, Virginia F. 108
Willard, Janice K. 417
Wille, Alvin L. 529
Wille, Harold W. 529
Wille, Hilen D. 529
Willhardt, Robert L. 116,239,529
Williams, Allan G. 201,529
Williams, Billy F. 244,282,529
Williams, Catherine 96,219,529
Williams, Darrell L. 122,127,243,529
Williams, Denis A. 529
Williams, Diana J. 96,171,219,529
Williams, Donald E. 241,529
Williams, Donald M. 530
Williams, Frederick 133,352,530
Williams, Gerald D. 100
Williams, Harold D. 251,355,530
Williams, Homer L. 65,68,100,213,417
Williams, John C. 104,241,530
Williams, Kerry F. 187,283,530
Williams, Letty 159,225,530
Williams, Linda K. 94,155,530
Williams, Marilyn J. 232,530
Williams, Marjorie A. 232,530
Williams, Nona F. 232,530
Williams, Robert M. 193,530
Williams, Stephen E. 111,201,530
Williams, Stephen W. 238,277,530
Williamson, Arthur W. 236,530
Williamson, John M. 197,530
Willis, Judith K. 107,143,229,530
Williston Geology Club 119
Wills, Marlene R. 94,153,530
Wilshire, Barbara 108
Wilshire, Robert J. 530
Wilson, Charles E. 35,71,98,213,417
Wilson, Clifford A. 69
Wilson, C. Pearis 19
Wilson, David W. 125,136,137,195,417
Wilson, Donald L. 530
Wilson, Elizabeth A. 169,225,530
Wilson, Georgia A. 82,96,219,530
Wilson, Harold L. 122
Wilson, James M. 183,530
Wilson, John P. 35,69,71,106,140,530
Wilson, John W. 98,346
Wilson, Kathleen 351
Wilson, Kenneth G. 177,301,530
Wilson Kenneth L. 126,236,530
Wilson, Larry T. 129
Wilson, Margaret E. 233,530
Wilson, Marilyn J. 417
Wilson, Nancy L. 101,229,530
Wilson, Richard H. 236,530
Wilson, Ruth E. 121,155,352,530
Wimmer, Doris 101
Wimmer, Edward J. 65,68,100,115,417
Wimmer, Robert D. 148,198,530
Winans, Byron D. 530
Winchester, John G. 296,298
Windsor, Ann C. 82,229,530
Wineinger, George W. 531
Wineinger, Rosemary 163,417
Winfrey, Dennis R. 262
Winfrey, Phyllis J. 229,531
Wing, James C. 103,417
Wing, Mark E. 173,531
Wingard, Paul S. 77,119
Wingate, Berna A. 221,531
Winger, Daniel M. 111
Winger, Jean 109
Wingert, Robert E. 179,531
Winn, Stephen L. 531
Winslow, Stephen J. 143,203,531
Winston, Raedell J. 80,153,330,531
Winter, Dennis P. 237,531
Winter, Lucinda L. 127,131,147,157, 225,531
Winter, Tex 269,271
Winter, Thomas L. 531
Winters, Barbara A. 109
Winters, Kenneth D. 201,283,531
Winters, Robert L. 112
Wiruth, Robert J. 237,353,531
Wisdom, Lloyd L. 531
Wise, Don E. 181,417
Wise, Urban G. 143,203,531
Wisler, Virginia L. 85,96,171,229,531
Withers, James H. 90,195,417
Witt, Richard F. 193,531
Woelk, Jon W. 531
Wogan, Mildred (Mrs.) 178
Wohlert, Steven H. 191,417
Wolak, Mitchell 111,241,531
Woldt, Grace S. 56
Woldt, Robert E. 213,531
Wolf, Judith A. 96,117,157,219,531
Wolf, Keith A. 112,531
Wolf, Kenneth A. 69,71,103,248,353, 417
Wolf Michael J. 183,531
Wolf, Wallace W. 127,179,531
Wolfram, Edmond T. 95,240,531
Wolfson, Meyer 118,133,144
Wolgast, Larry E. 29,93,121,185,353,418
Wolters, Richard O. 419
Woltje, Marvin R. 531
Wolz, Joan R. 531
Women's Glee Club 352
Women's Intramurals 294,295
Wood, Anne H. 112,146,169,531
Wood, Beverly J. 163,225,307,531
Wood, Elizabeth A. 229,531
Wood, Joseph N. 201,531
Wood, Marceil 90
Wood, Mary C. 115,229,531
Wood, Sharon L. 229,532
Woodard, Gwen D. 117,126,169,225,532
Woodruff, Burrton G. 248,532
Woods, Franklin C. 211,532
Woods, Ritchey P. 68,213,418
Woods, Robert W. 102,238,532
Woodson, Larry D. 179,347,532
Woodward, Thomas R. 181,532
Woodworth, Wayne L. 198,418
Woody, Albert L. 69,99,195,418
Woody, Helen J. 163,532
Woody, John A. 191,301,532
Woody's 544
Woofter, Dennis D. 213,279,532
Woolf, John P. 207,532
Woolf, Maurice D. 139
Woolfolk, Clay D. 419
Woolverton, Michael 193,532
Word, Larry E. 65,207,296,418
Works, Robert G. 239,532
Worley, Kent G. 201,418
Worley, Robert O. 181,418
Worrell, Jacqueline 125,225,532
Worthington, Max L. 128,532
Wray, Carole L. 532
Wray, Jerald J. 98,418
Wren, Eugene L. 127,353,418
Wren, Wallace B. 66,86
Wrench, Margaret L. 247,532
Wrestling 278-280
Wright, Donald E. 241,532
Wright, Paul A. 29
Wright, Steven E. 20,179,418
Wright, Walter R. 122,296
Wroblewski, Mike J. 241,269,272,273, 275,276,418
Wulf, Nancy J. 117,225,532
Wulfmeyer, John T. 181,281,532
Wunderlich, Herbert J. 16,53
Wunsch, Galen G. 532
Wyckoff, Jack S. 418
Wyckoff, Marcia J. 136,137,233,532
Wyckoff, Peggy D. 418
Wycoff, Dale E. 140
Wylie, Karen M. 136,137,225,532

Y

Yabui, Alan E. 79,116,128,237,418
Yahnian, Ara 89,107,117,121
Yamada, Tetusi 423
Yarrow, Ronnie L. 189,423
Yashodhar, Hassan P. 88,423
Yates, Franklin D. 238,532
Yawitz, Leon Z. 173,532
Yenkey, Albert N. 239,532
Yeo & Trubey Electric Co...538
Yerkes, Lawrence G. 244,532
Yockey, Jerry L. 102,532
York, Joyce A. 532
York, Lawrence R. 128,532
Yorke, John R. 75
Yotter, Edward E. 102,140,532
Y-Orpheum 310,311
Young, Curtis C. 532
Young, Douglas W. 191,532
Young, Ian S. 532
Young, Jane F. 153,533
Young, Paul A. 198,533
Young, Paul M. 17,25
Young Republicans 121
Young, Ruth A. 225,533
Young, Sue J. 73,92,161,350,418
Young, Suzanne C. 29,61,107,171,533
Young, Thomas J. 69,71,106,234,236, 418
Youngers, James L. 237,533
Younkin, Patsy C. 92,161,418
Younkin, Timothy D. 187,533
Younkman, John F. 189,418
Youse, Larry W. 181,533
Yowell, Jon C. 215,533
Yoxall, Mary J. 85,121,225,533
Yu, Michael T. 107
Yuen, Edward F. 141
Yung, Bill G. 201,533
YWCA 90

Z

Zabel, George L. 126,240,533
Zander, Norbert J. 127,133,145,353,533
Zebarth, Colby P. 148,205,533
Zeckser, David W. 213,418
Zeckser, Diane 80,171,352,533
Zibell, Robert E. 185,533
Zielke, Arthur T. 123,338,533
Zimmerman, Gerald W. 116,130,533
Zimmerman, Marabeth 85,135,247,352, 533
Zimmerman, Melva J. 64,93,232,533
Zimmerman, Roger G. 116,533
Zitterkopf, Dennis L. 69,71,101,181,418
Zoeller, Mark J. 203,533
Zohner, Mary A. 85,93,221,533
Zschoche, William J. 148,213,533
Zurbuchen, Diana L. 225,533
Zveglich, Joseph E. 101,106
Zweygardt, Ruth E. 153,418
Zwick, Keith R. 533
Zwonitzer, James E. 126,129,533

One last word . . .

The editor of the 1962 ROYAL PURPLE wishes to acknowledge and thank all of the many people who helped with its publication. This book, which records the memorable events that took place during the school year, belongs to every Kansas State student, not just the editor. The editor wishes to express deep gratitude to C. J. Medlin, Royal Purple advisor, for support and help throughout the year; to the members of the editorial and business staffs; to Owen Brewer, Rick Solberg and David von Riesen for activity pictures; to Laurence Blaker for color pictures; to the Studio Royal for class pictures; to Floyd Hanna for organization pictures; to Richard M. Ong and the printers of Grimes-Joyce Printing Company, Kansas City, for cooperation; to Ralph Kolb of Burger-Baird Engraving Company, Kansas City, for understanding; to Larry Weatherman, Kansas City, for the art work; to Robert J. Renn of S. K. Smith Company, Chicago, for the covers; to Rae Ellen Smith, student publications secretary; and to the Kansas State students and faculty who helped make this book possible.

EUGENIA MANGELSDORF

1430-711
CA-75
P
132

33
GRIMES-JOYCE PRINTING COMPANY

BOUND BY
HNM
8-94

SMITH
Smithsonian